



2014

Crime In Washington

Washington Association of Sheriffs and Police Chiefs



The *Crime In Washington* 2014 Annual Report

is prepared by

Criminal Justice Information Support Staff:

Tonya Todd, UCR Program Specialist

Kellie Lapczynski, UCR Program Specialist

Joan Smith, CJIS Manager

**The Washington State Uniform Crime Reporting Program
is a cooperative effort of:**

Washington Association of Sheriffs and Police Chiefs

3060 Willamette Drive NE
Lacey, WA 98516
Phone: (360) 486-2380
Fax: (360) 486-2381
Website: www.waspc.org

Mitch Barker,
Executive Director

Washington State Criminal Justice Training Commission

19010 1st Avenue South
Seattle, WA 98148
Phone: (206) 835-7300
Fax: (206) 835-7921
Website: www.cjtc.state.wa.us

Sue Rahr,
Executive Director

Table of Contents

| | Page |
|---|------|
| Introduction | |
| Inside Cover..... | i |
| Table of Contents..... | ii |
| Acknowledgements..... | iv |
| Memoriam..... | v |
| Washington Law Enforcement Agencies by County..... | vi |
| Washington Law Enforcement Cities to County – Alphabetical..... | viii |
| Introduction to Washington Crime Reporting..... | 1 |
| | |
| Statewide Crime Profile | |
| 2014 Facts at a Glance | 8 |
| Crime Clock..... | 10 |
| Group “A” Crime Totals..... | 11 |
| Offense by Category..... | 12 |
| Use of Drugs/Alcohol by Offense..... | 13 |
| Violent Crime..... | 14 |
| | |
| Crimes Against Persons | |
| Statewide Crimes Against Persons..... | 16 |
| Murder..... | 20 |
| Manslaughter/Justifiable Homicide..... | 21 |
| Forcible Sex Offenses..... | 22 |
| Forcible Rape..... | 23 |
| Forcible Sodomy/Sexual Assault with An Object..... | 24 |
| Forcible Fondling..... | 25 |
| Aggravated Assault..... | 26 |
| Simple Assault..... | 27 |
| Intimidation..... | 28 |
| Kidnapping/Abduction..... | 29 |
| Non-Forcible Sex Offenses – Incest/Statutory Rape..... | 30 |
| Human Trafficking..... | 31 |
| Violation of No Contact/Protection Order..... | 32 |
| | |
| Crimes Against Property | |
| Statewide Crimes Against Property..... | 34 |
| Robbery..... | 35 |
| Burglary/Breaking and Entering..... | 36 |
| Larceny/Theft Offenses..... | 37 |
| Motor Vehicle Theft..... | 38 |
| Arson..... | 39 |
| Destruction/Damage/Vandalism of Property..... | 40 |
| Counterfeiting/Forgery..... | 41 |
| Fraud Offenses..... | 42 |
| Embezzlement – Extortion/Blackmail – Bribery..... | 43 |
| Stolen Property Offenses..... | 44 |

Table of Contents

| | |
|---|-----|
| Crimes Against Society | |
| Statewide Crimes Against Society..... | 46 |
| Drug/Narcotic Violations..... | 47 |
| Drug Equipment Violations – Gambling Offenses..... | 49 |
| Pornography/Obscene Material – Prostitution Offenses..... | 50 |
| Weapon Law Violations..... | 51 |
| Arrests | |
| Statewide Arrests..... | 53 |
| Adult Arrests..... | 57 |
| Juvenile Arrests..... | 59 |
| Domestic Violence..... | 61 |
| Hate Crime..... | 67 |
| Law Enforcement Officers Assaulted..... | 72 |
| Individual Agencies Reporting NIBRS..... | 75 |
| Law Enforcement Employee Information..... | 509 |
| Glossary..... | 527 |

ACKNOWLEDGEMENTS

Crime In Washington 2014 was compiled from data submitted to the Washington Uniform Crime Reporting program of the Washington Association of Sheriffs and Police Chiefs by Washington State law enforcement agencies during 2014. Coverage is **99.9%** of the state population.

This report would not be possible without the voluntary cooperation of Washington State's law enforcement agencies and the commitment to submit timely, complete, and accurate crime statistics.

Washington Association of Sheriffs and Police Chiefs



***In dedication
to those in law enforcement
who lost their lives
in the line of duty.***



Agencies by County

ADAMS

Adams County SO
Othello PD
Ritzville PD

ASOTIN

Asotin County SO
Asotin PD
Clarkston PD

BENTON

Benton County SO
Kennewick PD
Prosser PD
Richland PD
West Richland PD

CHELAN

Chelan County SO
Wenatchee PD

CLALLAM

Clallam County SO
Forks PD
La Push Tribal PD
Lower Elwha Tribal PD
Makah Tribal PD
Port Angeles PD
Sequim PD

CLARK

Clark County SO
Battle Ground PD
Camas PD
La Center PD
Ridgefield PD
Vancouver PD
Washougal PD
WSU-Vancouver PD

COLUMBIA

Columbia County SO

COWLITZ

Cowlitz County SO
Castle Rock PD
Kalama PD
Kelso PD
Longview PD
Woodland PD

DOUGLAS

Douglas County SO
East Wenatchee PD

FERRY

Ferry County SO
Republic PD

FRANKLIN

Franklin County SO
Connell PD
Pasco PD

GARFIELD

Garfield County SO

GRANT

Grant County SO
Ephrata PD
Grand Coulee PD
Mattawa PD
Moses Lake PD
Quincy PD
Royal City PD
Soap Lake PD

GRANT (continued)

Warden PD

GRAYS HARBOR

Grays Harbor County SO
Aberdeen PD
Chehalis Tribal PD
Cosmopolis PD
Elma PD
Hoquiam PD
McCleary PD
Montesano PD
Oakville PD
Ocean Shores PD
Quinault Tribal PD
Westport PD

ISLAND

Island County SO
Coupeville PD
Langley PD
Oak Harbor PD

JEFFERSON

Jefferson County SO
Port Townsend PD

KING

King County SO
Auburn PD
Algona PD
Bellevue PD
Black Diamond PD
Bothell PD
Burien PD
Carnation PD
Clyde Hill PD
Covington PD
Des Moines PD
Duvall PD
Enumclaw PD
Federal Way PD
Issaquah PD
Kenmore PD
Kent PD
Kirkland PD
Lake Forest Park PD
Maple Valley PD
Medina PD
Mercer Island PD
Muckleshoot Tribal PD
Newcastle PD
Normandy Park PD
North Bend PD
Pacific PD
Port of Seattle PD
Redmond PD
Renton PD
Sammamish PD
SeaTac PD
Seattle PD
Shoreline PD
Snoqualmie PD
Snoqualmie Tribal PD
Tukwila PD
University of WA PD
Woodinville PD
Yarrow Point PD

KITSAP

Kitsap County SO
Bainbridge Island PD
Bremerton PD
Port Gamble S'Klallam Tribal
Port Orchard PD
Poulsbo PD
Suquamish Tribal PD

KITTITAS

Kittitas County SO
Central WA University PD
Cle Elum - Roslyn PD
Ellensburg PD
Kittitas PD

Klickitat

Klickitat County SO
Bingen-White Salmon PD
Goldendale PD

LEWIS

Lewis County SO
Centralia PD
Chehalis PD
Morton PD
Mossyrock PD
Napavine PD
Pe Ell PD
Toledo PD
Winlock PD

LINCOLN

Lincoln County SO
Odessa PD
Reardan PD
Wilbur PD

MASON

Mason County SO
Shelton PD
Skokomish Tribal PD
Squaxin Island Tribal PD

OKANOGAN

Okanogan County SO
Brewster PD
Colville Tribal PD
Coulee Dam PD
Elmer City PD
Omak PD
Oroville PD
Tonasket PD
Twisp PD
Winthrop PD

PACIFIC

Pacific County SO
Ilwaco PD
Long Beach PD
Raymond PD
Shoalwater Bay Tribal PD
South Bend PD

PEND OREILLE

Pend Oreille County SO
Kalispel Tribal PD

PIERCE

Pierce County SO
Bonney Lake PD
Buckley PD
DuPont PD
Eatonville PD
Edgewood PD
Fife PD
Fircrest PD
Gig Harbor PD
Lakewood PD
Milton PD
Orting PD
Puyallup PD
Puyallup Tribal PD
Roy PD
Ruston PD

PIERCE (continued)

Steilacoom PD
Sumner PD
Tacoma PD
University Place PD

SAN JUAN

San Juan County SO

SKAGIT

Skagit County SO
Anacortes PD
Burlington PD
Mount Vernon PD
Sedro-Woolley PD
Swinomish Tribal PD
Upper Skagit Tribal PD

SKAMANIA

Skamania County SO

SNOHOMISH

Snohomish County SO
Arlington PD
Brier PD
Edmonds PD
Everett PD
Lake Stevens PD
Lynnwood PD
Marysville PD
Mill Creek PD
Monroe PD
Mountlake Terrace PD
Mukilteo PD
Sauk-Suiattle Tribal PD
Snohomish PD
Starwood PD
Stillaguamish Tribal PD
Sultan PD
Tulalip Tribal PD
Woodway PD

SPOKANE

Spokane County SO
Airway Heights PD
Cheney PD
Eastern WA University PD
Liberty Lake PD
Spokane PD
Spokane Valley PD

STEVENS

Stevens County SO
Chewelah PD
Colville PD
Kettle Falls PD
Spokane Tribal PD
Springdale PD

THURSTON

Thurston County SO
Evergreen State College PD
Lacey PD
Nisqually Tribal PD
Olympia PD
Tenino PD
Tumwater PD
Yelm PD

WAHAKIUM

Wahkiakum County SO

Agencies by County

WALLA WALLA

Walla Walla County SO
College Place PD
Walla Walla PD

WHATCOM

Whatcom County SO
Bellingham PD
Blaine PD
Everson PD
Ferndale PD
Lummi Tribal PD
Lynden PD
Nooksack Tribal PD
Sumas PD
Western WA University PD

WHITMAN

Whitman County SO
Colfax PD
Colton PD
Garfield PD
Oakesdale PD
Palouse PD
Pullman PD
Rosalia PD
Uniontown PD
WA State University PD

YAKIMA

Yakima County SO
Grandview PD
Granger PD
Mabton PD
Moxee City PD
Selah PD
Sunnyside PD
Tieton PD
Toppenish PD
Union Gap PD
Wapato PD
Yakama Nation Tribal PD
Yakima PD
Zillah PD



Alphabetical Listing of City to County

| CITY | COUNTY | CITY | COUNTY |
|-------------------------|--------------|-------------------|--------------|
| Aberdeen | Grays Harbor | Hoquiam | Grays Harbor |
| Airway Heights | Spokane | Ilwaco | Pacific |
| Algona | King | Issaquah | King |
| Anacortes | Skagit | Kalama | Cowlitz |
| Arlington | Snohomish | Kelso | Cowlitz |
| Asotin | Asotin | Kenmore | King |
| Auburn | King | Kennewick | Benton |
| Bainbridge Island | Kitsap | Kent | King |
| Battle Ground | Clark | Kettle Falls | Stevens |
| Bellevue | King | Kirkland | King |
| Bellingham | Whatcom | Kittitas | Kittitas |
| Bingen | Klickitat | La Center | Clark |
| Black Diamond | King | Lacey | Thurston |
| Blaine | Whatcom | Lake Forest Park | King |
| Bonney Lake | Pierce | Lake Stevens | Snohomish |
| Bothell | King | Lakewood | Pierce |
| Bremerton | Kitsap | Langley | Island |
| Brewster | Okanogan | Liberty Lake | Spokane |
| Brier | Snohomish | Long Beach | Pacific |
| Buckley | Pierce | Longview | Cowlitz |
| Burien | King | Lynden | Whatcom |
| Burlington | Skagit | Lynnwood | Snohomish |
| Camas | Clark | Mabton | Yakima |
| Carnation | King | Maple Valley | King |
| Castle Rock | Cowlitz | Marysville | Snohomish |
| Central WA University | Kittitas | Mattawa | Grant |
| Centralia | Lewis | McCleary | Grays Harbor |
| Chehalis | Lewis | Medina | King |
| Cheney | Spokane | Mercer Island | King |
| Chewelah | Stevens | Mill Creek | Snohomish |
| Clarkston | Asotin | Milton | Pierce |
| Cle Elum | Kittitas | Monroe | Snohomish |
| Clyde Hill | King | Montesano | Grays Harbor |
| Colfax | Whitman | Morton | Lewis |
| College Place | Walla Walla | Moses Lake | Grant |
| Colton | Whitman | Mossyrock | Lewis |
| Colville | Stevens | Mount Vernon | Skagit |
| Connell | Franklin | Mountlake Terrace | Snohomish |
| Cosmopolis | Grays Harbor | Moxee | Yakima |
| Coulee Dam | Okanogan | Mukilteo | Snohomish |
| Coupeville | Island | Napavine | Lewis |
| Covington | King | Newcastle | King |
| Des Moines | King | Normandy Park | King |
| DuPont | Pierce | North Bend | King |
| Duvall | King | Oak Harbor | Island |
| East Wenatchee | Douglas | Oakesdale | Whitman |
| Eastern WA University | Spokane | Oakville | Grays Harbor |
| Eatonville | Pierce | Ocean Shores | Grays Harbor |
| Edgewood | Pierce | Odessa | Lincoln |
| Edmonds | Snohomish | Olympia | Thurston |
| Ellensburg | Kittitas | Omak | Okanogan |
| Elma | Grays Harbor | Oroville | Okanogan |
| Elmer City | Okanogan | Orting | Pierce |
| Enumclaw | King | Othello | Adams |
| Ephrata | Grant | Pacific | King |
| Everett | Snohomish | Palouse | Whitman |
| Evergreen State College | Thurston | Pasco | Franklin |
| Everson | Whatcom | Pe Ell | Lewis |
| Federal Way | King | Port Angeles | Clallam |
| Ferndale | Whatcom | Port of Seattle | Seattle |
| Fife | Pierce | Port Orchard | Kitsap |
| Fircrest | Pierce | Port Townsend | Jefferson |
| Forks | Clallam | Poulsbo | Kitsap |
| Garfield | Whitman | Prosser | Benton |
| Gig Harbor | Pierce | Pullman | Whitman |
| Goldendale | Klickitat | Puyallup | Pierce |
| Grand Coulee | Grant | Quincy | Grant |
| Grandview | Yakima | | |
| Granger | Yakima | | |
| Granite Falls | Snohomish | | |

Alphabetical Listing of City to County

| CITY | COUNTY |
|--------------------------|--------------|
| Rainier | Thurston |
| Raymond | Pacific |
| Reardan | Lincoln |
| Redmond | King |
| Renton | King |
| Republic | Ferry |
| Richland | Benton |
| Ridgefield | Clark |
| Ritzville | Adams |
| Rosalia | Whitman |
| Roy | Pierce |
| Royal City | Grant |
| Ruston | Pierce |
| Sammamish | King |
| SeaTac | King |
| Seattle | King |
| Sedro-Woolley | Skagit |
| Selah | Yakima |
| Sequim | Clallam |
| Shelton | Mason |
| Shoreline | King |
| Snohomish | Snohomish |
| Snoqualmie | King |
| Soap Lake | Grant |
| South Bend | Pacific |
| Spokane | Spokane |
| Spokane Valley | Spokane |
| Springdale | Stevens |
| Stanwood | Snohomish |
| Steilacoom | Pierce |
| Sultan | Snohomish |
| Sumas | Whatcom |
| Sumner | Pierce |
| Sunnyside | Yakima |
| Tacoma | Pierce |
| Tenino | Thurston |
| Tieton | Yakima |
| Toledo | Lewis |
| Tonasket | Okanogan |
| Toppenish | Yakima |
| Tukwila | King |
| Tumwater | Thurston |
| Twisp | Okanogan |
| Union Gap | Yakima |
| University of Washington | King |
| University Place | Pierce |
| Vader | Lewis |
| Vancouver | Clark |
| Walla Walla | Walla Walla |
| Wapato | Yakima |
| Warden | Grant |
| WA State University | Whitman |
| Washougal | Clark |
| Wenatchee | Chelan |
| West Richland | Benton |
| Western WA University | Whatcom |
| Westport | Grays Harbor |
| White Salmon | Klickitat |
| Wilbur | Lincoln |
| Winlock | Lewis |
| Winthrop | Okanogan |
| Woodinville | King |
| Woodland | Cowlitz |
| Woodway | Snohomish |
| WSU – Vancouver | Clark |
| Yakima | Yakima |
| Yarrow Point | King |
| Yelm | Thurston |
| Zillah | Yakima |

Introduction

This is the thirty-fifth (35th) annual publication of the Washington Uniform Crime Reporting (UCR) Program report of criminal offenses, arrests, law enforcement officers killed or assaulted, and full-time law enforcement employees. Funding for the Washington UCR Program is provided through contract with the Washington State Criminal Justice Training Commission (CJTC) and administration of the program is the responsibility of the Washington Association of Sheriffs and Police Chiefs (WASPC) Criminal Justice Information Support (CJIS) Department. The Washington UCR Program is unique in that it is sponsored, administered, and supported by an organization of contributing agency administrators rather than a bureau or department of state government.

How To Use This Report

The ***Crime In Washington 2014*** is our third crime statistics publication with the majority of data submitted from Washington law enforcement agencies using the National Incident-Based Reporting System (NIBRS). There are important factors the reader must consider when reading or using this report as well as crime statistic reports available from the FBI or other sources:

1. The data used to compile this report are based on a “snapshot” of our repository database as of **March 17, 2015**. In NIBRS, there are no “fixed” statistics because law enforcement agencies update their incidents as new information becomes available.
2. The data used in this report are based on the NIBRS method of submitting crime statistics. It is more comprehensive and detailed than the Summary Reporting System in the past so the statistics in NIBRS and Summary Reporting should not be compared.
3. The data displayed in this report should not be compared to the FBI ***Crime In The United States 2014*** report which will be published later this year. Even though Washington State forwards the crime data submitted via NIBRS to the FBI, the FBI converts the data to the Summary Reporting System and the offenses are counted differently.
4. The data displayed per agency in this report should not be used to compare to other agencies or compile “rankings” of cities and counties. There are several variables which contribute to crime in a particular jurisdiction, including the demographics/economic/cultural make-up of the population, the local industrial/economic base, its dependence upon neighboring jurisdictions, the transportation system, its economic dependence on non-residents (such as tourists, shoppers, or other day-time visitors), and its proximity to military installations, correctional facilities, universities/colleges, or state hospitals.

Background

Although the collection of nationwide crime information dates back to the 1890s, no ongoing program was initiated until the International Association of Chiefs of Police (IACP) established a committee on uniform crime records in 1917. The committee's responsibility to provide management information to law enforcement agencies was eventually turned over to the Federal Bureau of Investigation (FBI) in 1930 when the FBI received a congressional mandate to collect and disseminate national crime information. The IACP

has continued to serve the UCR Program in an advisory capacity and has been joined in this responsibility by the National Sheriffs Association.

The FBI Summary UCR Program remained virtually unchanged, other than adding the Arson offense in 1979, until development of the National Incident-Based Reporting System (NIBRS). NIBRS was a result of a 1970s law enforcement study to improve crime statistics with the guidelines and specifications developed and based on recommendations and collaboration during the 1980s. A pilot was conducted during 1987 in South Carolina and at a national UCR conference in early 1988, the consensus of attendees was that the FBI should continue its efforts to implement NIBRS nationally.

The Washington UCR Program was activated in October 1979 and began the collection of monthly Summary Reporting from contributing agencies in January 1980. In December 2006, Washington State was certified by the FBI to officially collect and submit NIBRS data. In January 2008, based on a 2007 advisory committee recommendation, the WASPC Executive Board made the decision and set the goal date for Washington State law enforcement agencies to convert from Summary Reporting to NIBRS by January 1, 2012. Due to a number of agencies involved in records management system (RMS) upgrades and replacements during 2011, the Executive Board agreed to grant extensions to agencies that could not meet January 2012 deadline.

Today, the Washington State UCR Program offers on-line data entry or upload and provides various reports necessary for statistical purposes in the criminal justice system. Data for ***Crime in Washington 2014*** were compiled from monthly NIBRS submissions by individual law enforcement agencies throughout the State of Washington. The majority of Washington State agencies submit via the NIBRS method and our goal is 100% NIBRS participation in the near future.

As mentioned, the data included in this report are comprised of NIBRS data; the “Individual Agency NIBRS” pages display a comparison between 2013 and 2014 for only the agencies that submitted NIBRS for both years. Due to the disparate reporting methods, data cannot be compared between NIBRS and Summary Reporting submitting agencies.

Crime Index

In the past, the Crime Index was used as a basic measure for comparing the extent of crime among cities, counties, and states of similar size. The index was simply the total number of certain offenses that occurred in a given area in a given calendar period. The offenses used in the Crime Index were the Summary UCR offenses of Murder, Forcible Rape, Robbery, Aggravated Assault, Burglary, Larceny-Theft, Motor Vehicle Theft, and Arson.

In June 2004, the FBI Criminal Justice Information Services Division Advisory Policy Board approved discontinuing the used of the Crime Index in the FBI UCR Program and its publications. Because Washington State is no longer converting NIBRS data into Summary Reporting data for the purposes of

statewide statistical comparison, we discontinued using the “term” Crime Index as a measure to depict incidence of crime beginning with the 2012 annual report.

Crime Rate

A crime rate is based on a specific crime category, such as Crimes Against Persons, Crimes Against Property, or Crimes Against Society, or specific crime grouping, such as violent crimes. The category or grouping is adjusted for variances in population by indicating the number of offenses for each 1,000 persons (other base population increments may be used such as the number of offenses per 100,000). This means that comparisons may be made among several areas with different populations or within one area with different populations over a period of time, without the information being biased by population differences. For most general comparisons, the crime rate is probably the most accurate to use.

To calculate the crime rate, first divide the population of the area by 1,000, and divide the crime category or grouping by that answer. For example, if a city has a population of 273,000 and a crime category of 21,257 the calculations would be:

1. 273,000 divided by 1,000 = 273.0
2. 21,257 divided by 273.0 = 77.86

Thus, although a city's crime category is 21,257, its crime rate (the number of crimes for each 1,000 people) is 77.86.

Classification of Offenses

All offenses are classified on the basis of law enforcement investigation in accordance with national UCR offense definitions and are not necessarily identical to the Revised Code of Washington (RCW) definitions. Because UCR identifies and tallies *law enforcement* contact, offense classifications are not based on filings of the prosecutor, court, medical examiner, jury, or other judicial or subsequent findings.

National Incident-Based Reporting System (NIBRS)

NIBRS divides offenses into two (2) categories of offenses designated as Group A - Incident and Group B - Arrest. The Group A offenses collected in the NIBRS program are: Arson; Assault; Bribery; Burglary; Counterfeiting/Forgery; Destruction/Damage/Vandalism of Property; Drug/Narcotic Offenses; Embezzlement; Extortion/Blackmail; Fraud; Gambling Offenses; Homicide Offenses; Human Trafficking Offenses; Kidnapping/Abduction; Larceny/Theft Offenses; Motor Vehicle Theft; Pornography/Obscene Material Offenses; Prostitution Offenses; Robbery; Forcible Sex Offenses; Non-Forcible Sex Offenses; Stolen Property Offenses; Violation of No Contact/Protection Orders, and; Weapon Law Violations. Group A offenses include statistical data on the incident, all offenses committed, property involved, weapons involved, victim and offender demographics, arrest information, and clearance status.

Group B offenses, for which only arrest data are collected, include: Bad Checks; Curfew/Vagrancy Violations; Disorderly Conduct; Driving Under the Influence; Non-Violent Family Offenses; Liquor Law Violations; Peeping Tom; Trespass of Real Property; and All Other Non-Traffic Offenses.

Counting Offenses

National Incident-Based Reporting System (NIBRS)

All crimes committed within the same incident by the same person or group of persons, without a significant time or space interval separating them, are reported in NIBRS - a hierarchy rule does not exist as it does in Summary Reporting. For example, if a rape case involves crimes of motor vehicle theft and kidnapping, all crimes are reported. However, if a crime is an inherent part of another crime, only one crime may be appropriately reported. For example, larceny is inherent in the crime of burglary and would not be reported as a separate crime in the incident; however, if the suspect, upon leaving the residence, takes items outside the structure, larceny would be reported as a second crime. As another example, assault is an element in robbery and would not be reported as a crime separately from the robbery; however, if the suspect forces the victim to engage in a sexual act, both a robbery and forcible sex offense would be reported because a forced sexual act is not an element of robbery.

Arrests

National Incident-Based Reporting System (NIBRS)

In NIBRS, the law enforcement agencies collect detailed data elements related to incidents and arrests. The Group A - Incident Reports are comprised of segments (Administrative, Offense, Property, Victim, Offender, and Arrestee) and within the segments are multiple data elements identifying the incident, such as originating agency identifier (ORI), incident number, date, location, offense, demographics, and other relevant segment categories. Therefore, unlike Summary Reporting, NIBRS arrests and clearances can be submitted as updates to the Group A - Incidents reported.

Clearances

National Incident-Based Reporting System (NIBRS)

In NIBRS, clearances are on the incident-level rather than the offense-level. If one offense within an incident is cleared, all offenses in that incident are cleared. Likewise, the arrest of one offender in an incident will clear it even if other offenders have not been arrested yet. Clearances by arrest are automatically created when an Arrest Segment is submitted with a Group A - Incident. An incident cannot be cleared exceptionally if there has been an arrest.

Clearances by Exceptional Means allow an agency to clear an incident without an arrest. The criteria include: 1) the identity of at least one offender must be known; 2) sufficient probable cause must have been developed to support the arrest and prosecution of the offender; 3) the offender's exact location must be known, and; 4) there must be a reason, outside of law enforcement's control, which prevents the arrest. For example, the death of the offender or the offender is in the custody of another jurisdiction.

Objectives of the Washington State UCR Program

The primary objective of the *Crime in Washington 2014* is to implement and administer a uniform system of collecting crime and arrest statistical data from contributing law enforcement agencies in the State of Washington and present the information in complete, accurate, and timely method for the contributors and users of the data. Whether it's a citizen interested in the probability of crime in a neighborhood, a forecaster tracking trends for budget recommendations, or a criminal justice practitioner scheduling personnel deployment in the interest of public safety, data-driven evidence is the foundation for each decision-maker.

Individuals using the tabulations in the *Crime in Washington 2014* are cautioned against drawing conclusions by making direct comparisons between cities and/or counties due to the existence of numerous factors which affect the amount and type of crime from place to place. It's important to remember crime is a social problem and, therefore, a concern of the entire community. The efforts of law enforcement are limited to factors within its control.

When compiled and evaluated, the data available in the *Crime in Washington 2014* can be utilized:

1. To identify the number of crimes reported by contributing agencies.
2. To identify the geographical distribution of reported offenses.
3. To determine whether or not reported crimes have increased or decreased.
4. To determine whether or not reported crimes have increased or decreased by population groups.
5. To determine the number of clearances and the clearance rate for reported offenses.
6. To determine the reported number of arrests by offense, age, sex, and race.
7. To determine the number of law enforcement officers assaulted and killed.
8. To determine the number of commissioned (sworn) and civilian law enforcement employees by gender.
9. To determine the rate per population group of commissioned (sworn) and civilian law enforcement employees.

Although, generally, crime reporting is voluntary, there are a few Washington State statutes requiring submission to the WASPC CJIS Department, such as domestic violence crime reporting pursuant to RCW 10.99.030 and malicious harassment (hate bias) crime reporting pursuant to RCW 36.28A.030. In addition, there are state funding opportunities and programs tied to crime statistic reporting. For example, RCW 82.14.310 for counties and RCW 82.14.320 for municipalities define the criminal justice assistance accounts and the use of crime statistics for calculation in funding.

Timely UCR submission to the WASPC CJIS Department is a requirement for the agency accreditation program in Washington State - Chapter 5, Standard 5.12. Some grant opportunities from federal agencies depend on crime statistics as well. For example, the federal legislation authorizing the Edward Byrne Memorial Justice Assistance Grant (JAG) Program awards is 42 United States Code (U.S.C.) § 3751(a). To be eligible, the JAG statute requires local governments report UCR data on violent crimes for at least three (3) of the last ten (10) years. (Reference: www.bja.gov/Funding/JAGFAQ.pdf)

Domestic Violence

Domestic violence offense crime statistics are collected as mandated by the Washington State statute (RCW 10.99.030). These are not separate offenses from those collected in the State UCR Program but because of the nature of the relationship of those involved, these offenses are further categorized for analysis. For agencies submitting NIBRS data, the domestic violence data element is collected on the following offenses: Aggravated Assault, Arson, Burglary, Forcible Fondling, Forcible Rape, Forcible Sodomy, Incest, Intimidation, Kidnapping/Abduction, Larceny/Theft, Motor Vehicle Theft, Murder/Non-Negligent Manslaughter, Negligent Manslaughter, Robbery, Sexual Assault with an Object, Simple Assault, Statutory Rape, and Violation of No Contact/Protection Order. For agencies submitting via Summary Reporting, the domestic violence offenses collected are limited to: Homicide, Forcible Rape, Robbery, Assault, Burglary, Larceny, Motor Vehicle Theft, Arson, and Violation of Protection/No-Contact Orders.

Hate Crime (Malicious Harassment)

Washington State statute (RCW 36.28A.030) mandates the collection of information related to violations of Malicious Harassment or other crimes of bigotry or bias apparently directed against victims perceived to be of a particular race, religion, ancestry, ethnicity, national origin, gender, sexual orientation, or mental, physical, or sensory disability. Like domestic violence offenses, "hate crimes" are not distinct, separate offenses but are traditional offenses motivated in whole, or in part, by the offender's bias.

The data element must be used to indicate whether or not any Group A - Incident offense was motivated by bias and, if so, what kind. For Summary Reporting submission, the "hate crime" qualifier is included on offenses limited to Murder, Forcible Rape, Robbery, Aggravated Assault, Burglary, Larceny-Theft, Motor Vehicle Theft, Arson, Simple Assault, Intimidation, and Destruction/Damage/Vandalism. Data collected in the Hate Crime Program are forwarded to the FBI.

Statewide Crime Profile

The following section provides a statewide offense counts for Crimes Against Persons, Crimes Against Property, and Crimes Against Society. These numbers are derived from National Incident-Based Reporting System (NIBRS) submissions and monthly Summary Uniform Crime Reporting (UCR) by Washington State law enforcement agencies.

Facts at a Glance

- The total population for the State of Washington is **6,969,573**; the NIBRS agencies' population sub-total is **5,238,092**.
- A total of **352,473** Group A offenses were reported of 2014 – an increase of **1.0%** from 2013*.
 - Crimes Against Persons increased **2.0%***
 - Crimes Against Property increased **0.8%***
 - Crimes Against Society increased **0.2%***
- Group A offenses were cleared by arrest or exceptional means **25.65%** of the time.
- The crime rate (per 1,000 in population) for Group A offenses was **53.7**.
- The total arrest rate per 1,000 was **22.6**.
- Juveniles comprised of **8.2%** of the total arrests.
- Domestic Violence offenses made up **51.0%** of all Crimes Against Persons.
- A total of **25,474** persons were arrested for DUI, including **121** juveniles.
- A total of **292** hate crime incidents were reported.
- There were a total of **1,209** assaults on law enforcement officers and **no** officers killed in the line of duty**.
- Full-time law enforcement employees totaled **14,813**; of these **10,531** were commissioned officers**.

**This compares only the 202 agencies that reported NIBRS for 12 months in 2013 and 2014.*

*** Includes both NIBRS and Summary agencies*

Facts at a Glance

- There were **8,886** arrests for drug abuse violations; of that number **16.1%** were persons under 18 years of age. Possession of marijuana constituted **22.6%** of the total drug abuse incidents; the sale of marijuana accounted for **1.9%** of incidents (*type of criminal activity can be entered three times in each incident*).
- The weapon type of “Personal Weapons” (hands, fists or feet) was reported in **36,372** incidents; firearms were reported in **4,535** incidents (*up to three weapons can be reported in each incident*).
- There were **4,408** sexual assault (forcible and non-forcible) incidents reported in 2014. There were a total of **4,397** victims in these incidents; with a total of **4,466** offenders.
- There were a total of **49,360** domestic violence incidents reported; **8,531** of these incidents were Violations of Protection or No Contact Orders.

**This compares only the 202 agencies that reported NIBRS for 12 months in 2013 and 2014.*

*** Includes both NIBRS and Summary agencies*



Crime Clock

One Crime Against Persons
every **7.2** minutes

Murder
every **2.1** days

Forcible Rape
every **5.6** hours

Forcible Sex Offense
(excluding Forcible Rape)
every **3.5** hours

Aggravated Assault
every **55.7** minutes

Simple Assault
every **13.3** minutes

Intimidation
every **1.2** hours

Kidnapping/Abduction
every **10.5** hours

**Non-Forcible Sex
Offenses**
every **1.2** days

**Human Trafficking
Offenses**
every **60.8** days

**Violation of No
Contact/Protection Order**
every **45.2** minutes

One Crime Against Property
every **1.9** minutes

Robbery
every **2.0** hours

Burglary
every **13.2** minutes

Larceny/Theft
every **3.9** minutes

Motor Vehicle Theft
every **24.0** minutes

Arson
every **10.4** hours

Destruction of Property
every **10.5** minutes

Counterfeiting/Forgery
every **2.1** hours

Fraud
every **28.0** minutes

Embezzlement
every **1.1** days

Extortion/Blackmail
every **2.7** days

Bribery
every **91.3** days

Stolen Property
every **2.1** hours

One Crime Against Society
every **22.6** minutes

Drug/Narcotic Offense
every **38.4** minutes

Drug Equipment Offense
every **1.9** hours

Pornography Offense
every **1.4** days

Prostitution Offense
every **10.9** hours

Weapon Law Violation
every **2.3** hours

Gambling Offenses
every **73** days

The crime clock should be viewed with care. Being the most aggregate representation of the NIBRS data, it is designed to convey the annual reported crime experience by showing the relative frequency of occurrence of Group "A" offenses. This mode of display should not be taken to imply regularity in the commission of the offenses; rather, it represents the annual ratio of crime fixed time intervals.

Group “A” Offenses

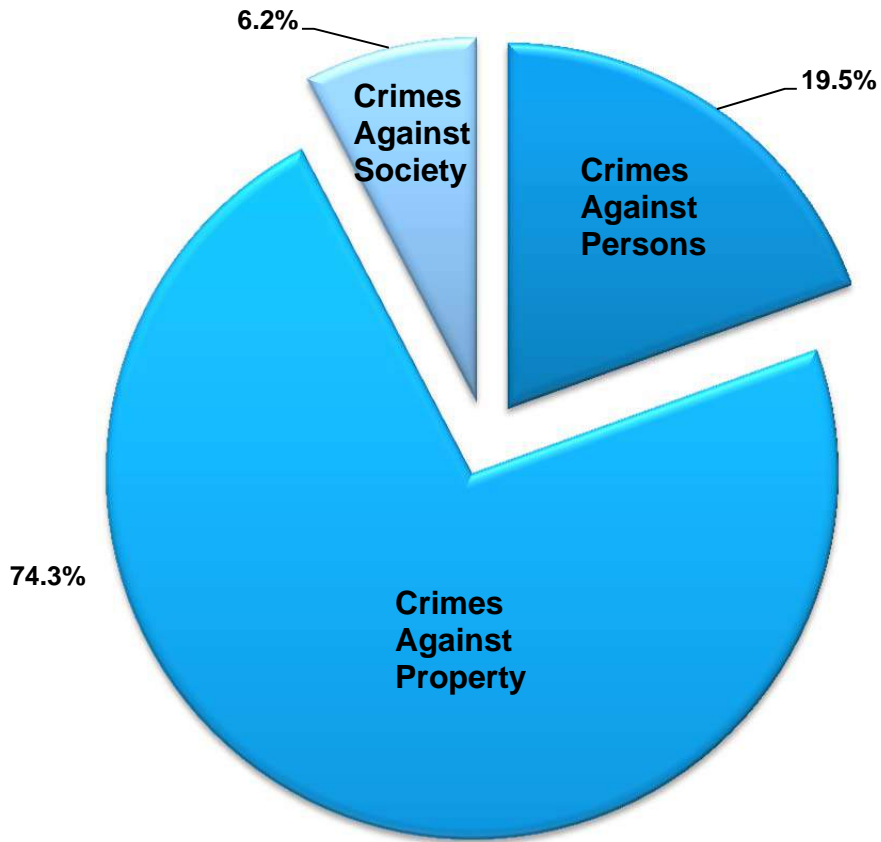

Crimes Against Persons

- Murder
- Negligent Manslaughter
- Forcible Rape
- Forcible Sodomy
- Sexual Assault w/Object
- Forcible Fondling
- Aggravated Assault
- Simple Assault
- Intimidation
- Kidnapping
- Incest
- Statutory Rape
- Human Trafficking
- Violation of Protection/
No Contact Order

Crimes Against Property

- Robbery
- Burglary/Breaking & Entering
- Larceny/Theft Offenses*
- Motor Vehicle Theft
- Arson
- Destruction of Property
- Counterfeiting/Forgery
- Fraud Offenses*
- Embezzlement
- Extortion/Blackmail
- Bribery
- Stolen Property Offenses

Crimes Against Society

- Drug/Narcotic Violations
- Drug Equipment Violations
- Gambling Offenses*
- Pornography
- Prostitution Offenses*
- Weapon Law Violations

* Specific offenses exist within the crime category

2014 Washington Statewide NIBRS Profile

Offense By Category

| Offense | Reported in 2014 | Percent of Category | Offenses Cleared | Percent Cleared | Rate per 1,000 |
|--------------------------------------|------------------|---------------------|------------------|-----------------|----------------|
| Murder | 135 | 0.2% | 78 | 57.78% | 0.0 |
| Forcible Rape | 1,562 | 2.1% | 449 | 28.75% | 0.2 |
| Forcible Sodomy | 213 | 0.3% | 59 | 27.70% | 0.0 |
| Sexual Assault w/Object | 59 | 0.1% | 18 | 30.51% | 0.0 |
| Forcible Fondling | 2,267 | 3.1% | 604 | 26.64% | 0.3 |
| Aggravated Assault | 9,437 | 12.9% | 4,512 | 47.81% | 1.4 |
| Simple Assault | 39,485 | 54.0% | 21,918 | 55.51% | 5.7 |
| Intimidation | 7,215 | 9.9% | 1,890 | 26.20% | 1.0 |
| Kidnapping | 838 | 1.1% | 427 | 50.95% | 0.1 |
| Incest | 50 | 0.1% | 18 | 36.00% | 0.0 |
| Statutory Rape | 257 | 0.4% | 100 | 38.91% | 0.0 |
| Human Trafficking | 6 | 0.0% | 3 | 50.00% | 0.0 |
| Violation No Contact/Protect. | 11639 | 15.9% | 6,598 | 56.69% | 1.7 |
| Crimes Against Persons Total | 73,163 | 19.5% | 36,674 | 50.13% | 10.5 |
| Robbery | 4,327 | 1.6% | 1,302 | 30.09% | 0.6 |
| Burglary/Breaking & Entering | 39,755 | 14.3% | 3,990 | 10.04% | 5.7 |
| Larceny/Theft Offenses | 133,876 | 48.1% | 22,984 | 17.17% | 19.2 |
| Motor Vehicle Theft | 21,942 | 7.9% | 1,366 | 6.23% | 3.1 |
| Arson | 839 | 0.3% | 171 | 20.38% | 0.1 |
| Destruction of Property | 49,845 | 17.9% | 7,785 | 15.62% | 7.2 |
| Counterfeit/Forgery | 4,144 | 1.5% | 851 | 20.54% | 0.6 |
| Fraud Offenses | 18,764 | 6.7% | 1,335 | 7.11% | 2.7 |
| Embezzlement | 319 | 0.1% | 110 | 34.48% | 0.0 |
| Extortion/Blackmail | 133 | 0.0% | 25 | 18.80% | 0.0 |
| Bribery | 4 | 0.0% | 2 | 50.00% | 0.0 |
| Stolen Property Offenses | 4,127 | 1.5% | 2,881 | 69.81% | 0.6 |
| Crimes Against Property Total | 278,075 | 74.3% | 42,802 | 15.39% | 39.9 |
| Drug/Narcotic Violations | 13,684 | 58.9% | 9,931 | 72.57% | 2.0 |
| Drug Equipment Violations | 4,637 | 20.0% | 3,675 | 79.25% | 0.7 |
| Gambling Offenses | 5 | 0.0% | 1 | 20.00% | 0.0 |
| Pornography/Obesene Material | 269 | 1.2% | 65 | 24.16% | 0.0 |
| Prostitution | 807 | 3.5% | 489 | 60.59% | 0.1 |
| Weapon Law Violations | 3,819 | 16.4% | 2,405 | 62.97% | 0.5 |
| Crimes Against Society Total | 23,221 | 6.2% | 16,566 | 71.34% | 3.3 |
| Total Group "A" Offenses | 374,459 | | 96,042 | 25.65% | 53.7 |

Usage of Drugs and/or Alcohol

6.1% of the total Group "A" incidents reported in 2014 indicated drug and/or alcohol usage during the commission of a crime.

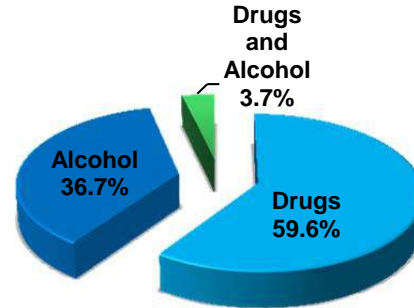

Reported Group "A" Incidents in which the Offender was Suspected of Using Drugs and/or Alcohol in the Commission of the Crime

| Group "A" Offenses | Number of Incidents with Suspected Usage | | | Total Incidents of Suspected Usage | Suspected Usage % |
|----------------------------------|--|-------|-------------------|------------------------------------|-------------------|
| | Alcohol | Drugs | Drugs and Alcohol | | |
| Murder | 9 | 3 | 0 | 12 | 8.9% |
| Manslaughter | 1 | 1 | 1 | 3 | 25.0% |
| Forcible Rape | 191 | 60 | 23 | 274 | 17.5% |
| Forcible Sodomy | 8 | 7 | 5 | 20 | 9.4% |
| Sexual Assault w/Object | 4 | 1 | 1 | 6 | 10.2% |
| Forcible Fondling | 86 | 22 | 3 | 111 | 4.9% |
| Aggravated Assault | 790 | 213 | 55 | 1,058 | 11.2% |
| Simple Assault | 4,140 | 681 | 169 | 4,990 | 12.6% |
| Intimidation | 301 | 123 | 46 | 470 | 6.5% |
| Kidnapping | 49 | 41 | 3 | 93 | 11.1% |
| Incest | 0 | 0 | 0 | 0 | 0.0% |
| Statutory Rape | 7 | 3 | 2 | 12 | 4.7% |
| Human Trafficking | 1 | 0 | 1 | 2 | 33.3% |
| Violation of No Contact/Protect. | 339 | 183 | 24 | 546 | 4.7% |
| Robbery | 112 | 88 | 11 | 211 | 4.9% |
| Burglary | 328 | 367 | 37 | 732 | 1.8% |
| Larceny Theft | 1,324 | 1,284 | 92 | 2,700 | 2.0% |
| Motor Vehicle Theft | 62 | 110 | 7 | 179 | 0.8% |
| Arson | 16 | 12 | 2 | 30 | 3.6% |
| Destruction of Property | 1,224 | 337 | 94 | 1,655 | 3.3% |
| Counterfeiting/Forgery | 10 | 99 | 3 | 112 | 2.7% |
| Fraud | 41 | 106 | 4 | 151 | 0.8% |
| Embezzlement | 1 | 4 | 1 | 6 | 1.9% |
| Extortion/Blackmail | 1 | 0 | 1 | 2 | 1.5% |
| Bribery | 0 | 1 | 0 | 1 | 25.0% |
| Stolen Property Offenses | 35 | 336 | 9 | 380 | 9.2% |
| Drug/Narcotic Violations | 232 | 7,470 | 173 | 7,875 | 57.5% |
| Drug Equipment Violations | 65 | 2,634 | 45 | 2,744 | 59.2% |
| Gambling Offenses | 0 | 0 | 0 | 0 | 0.0% |
| Pornography | 1 | 2 | 0 | 3 | 1.1% |
| Prostitution | 6 | 23 | 1 | 30 | 3.7% |
| Weapon Law Violations | 185 | 306 | 30 | 521 | 13.6% |

Violent Crime

Violent Crime

| | |
|-------------------|---------------|
| Offenses reported | 18,000 |
| Rate per 1,000 | 2.6 |
| Total Arrests | 6,867 |

| Category | Distribution |
|-----------------------|--------------|
| Murder | 0.8% |
| Forcible Sex Offenses | 22.8% |
| Robbery | 24.0% |
| Aggravated Assault | 52.4% |

48.8% of violent crimes were committed against female victims.

22.3% of violent crimes were committed against victims under the age of 18 years.

2014 Violent Crime Incidents By Types of Weapon Used

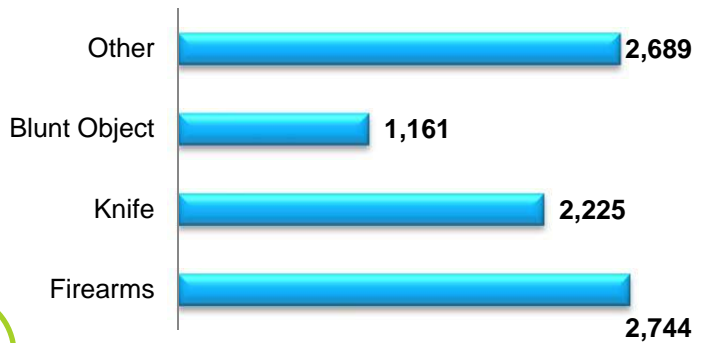

The most frequent month of crime occurrence was **August**; the least frequent was **December**.

Relationship of Victim to Offender

| | |
|--|--------------|
| Acquaintance | 17.3% |
| Stranger | 39.9% |
| Intimate Partner | 14.1% |
| Otherwise Known | 14.5% |
| Family Relationship (excluding relationships identified in another category) | 13.3% |
| Victim was Offender | 0.9% |

"Top Five" Locations of Violent Crimes

Residence
Highway/Road
Parking Lot/Garage
Other Known
Field/Woods

Violent Crime Two-Year Trend*

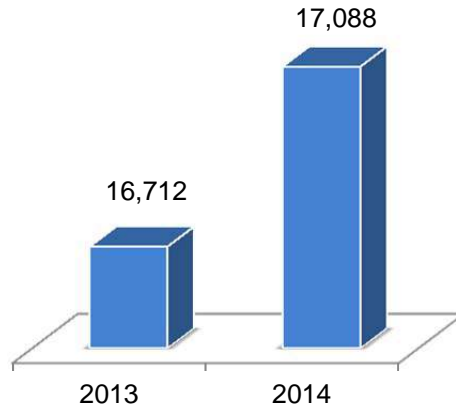

* Comparison of 202 agencies with two full years of submissions.

Crimes Against Persons

The following section provides information on Assault, Homicide, Human Trafficking Offenses, Kidnapping/Abduction, and Sex Offenses (Forcible and Non-Forcible). Each victim equals one offense. These numbers are derived from National Incident-Based Reporting System (NIBRS) submissions by Washington State law enforcement agencies, unless otherwise notated.

2014 Washington NIBRS Crimes Against Persons

Statewide Profile

The data represent the number of victims within a reported incident.

Crimes Against Persons

| | |
|-------------------|---------------|
| Offenses Reported | 73,175 |
| Rate per 1000 | 10.50 |
| Total Arrests | 32,585 |

Percentages of Crimes Against Person by Category

| Offenses | Distribution |
|--------------------------|---------------|
| Murder | 0.18% |
| Negligent Manslaughter | 0.01% |
| Forcible Rape | 2.01% |
| Forcible Sodomy | 0.29% |
| Sexual Assault w/Object | 0.13% |
| Forcible Fondling | 3.10% |
| Aggravated Assault | 12.90% |
| Simple Assault | 53.96% |
| Intimidation | 9.86% |
| Kidnapping | 1.15% |
| Incest | 0.12% |
| Statutory Rape | 0.35% |
| Human Trafficking | 0.01% |
| Viol Of No Contact Order | 15.91% |

Crimes Against Persons 2014 Victim Gender Comparison

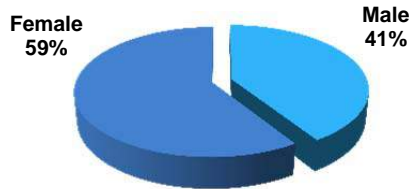

13.8% of victims of Crimes Against Persons were under 18 years of age.

The most frequent month of Crimes Against Persons occurrence was **May**; the least frequent was **February**.

Victims of Crimes Against Persons By Age in 2014

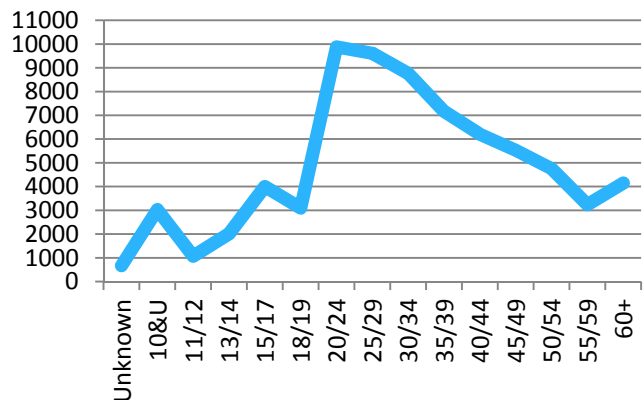

2014 Washington NIBRS Crimes Against Persons

Victims by Age and Gender

| Age | Murder | Man-slaughter | Forc. Rape | Forcible Sodomy | Sex. Asslt. w/Object | Forc. Fondling | Kidnap | Agg. Assault | Simple Assault | Intimi-dation | Incest | Stat. Rape | Human Traff. | Viol. No/Contact | Total |
|-----------------------|--------|---------------|------------|-----------------|----------------------|----------------|--------|--------------|----------------|---------------|--------|------------|--------------|------------------|--------|
| 10 & Under | | | | | | | | | | | | | | | |
| Male | 4 | 2 | 7 | 57 | 6 | 237 | 50 | 276 | 574 | 56 | 2 | 1 | 0 | 183 | 1,455 |
| Female | 6 | 1 | 112 | 16 | 4 | 605 | 49 | 152 | 346 | 49 | 13 | 33 | 0 | 168 | 1,554 |
| 11/12 | | | | | | | | | | | | | | | |
| Male | 0 | 0 | 0 | 8 | 0 | 31 | 14 | 65 | 281 | 36 | 1 | 2 | 0 | 30 | 468 |
| Female | 1 | 0 | 41 | 3 | 3 | 161 | 19 | 35 | 213 | 49 | 3 | 24 | 1 | 43 | 596 |
| 13/14 | | | | | | | | | | | | | | | |
| Male | 1 | 2 | 3 | 13 | 0 | 34 | 7 | 125 | 477 | 59 | 0 | 5 | 0 | 24 | 750 |
| Female | 0 | 0 | 144 | 2 | 6 | 292 | 19 | 60 | 463 | 89 | 8 | 108 | 2 | 68 | 1,261 |
| 15 | | | | | | | | | | | | | | | |
| Male | 0 | 0 | 0 | 14 | 2 | 28 | 1 | 93 | 319 | 44 | 2 | 2 | 0 | 21 | 526 |
| Female | 0 | 0 | 114 | 0 | 5 | 144 | 18 | 50 | 342 | 44 | 4 | 82 | 1 | 75 | 879 |
| 16 | | | | | | | | | | | | | | | |
| Male | 1 | 0 | 2 | 5 | 0 | 13 | 4 | 86 | 319 | 39 | 0 | 0 | 0 | 23 | 492 |
| Female | 1 | 0 | 90 | 3 | 4 | 80 | 16 | 49 | 354 | 74 | 5 | 0 | 0 | 69 | 745 |
| 17 | | | | | | | | | | | | | | | |
| Male | 0 | 0 | 0 | 4 | 0 | 14 | 4 | 95 | 327 | 43 | 1 | 0 | 0 | 22 | 510 |
| Female | 1 | 0 | 89 | 1 | 1 | 80 | 19 | 52 | 428 | 54 | 5 | 0 | 2 | 110 | 842 |
| 18/19 | | | | | | | | | | | | | | | |
| Male | 3 | 2 | 0 | 3 | 1 | 12 | 6 | 249 | 670 | 105 | 0 | 0 | 0 | 38 | 1,089 |
| Female | 5 | 0 | 129 | 3 | 5 | 68 | 45 | 172 | 1,102 | 162 | 1 | 0 | 0 | 316 | 2,008 |
| 20/24 | | | | | | | | | | | | | | | |
| Male | 23 | 0 | 2 | 12 | 0 | 13 | 18 | 766 | 2,198 | 300 | 1 | 0 | 0 | 197 | 3,530 |
| Female | 2 | 0 | 237 | 9 | 7 | 108 | 114 | 598 | 3,399 | 526 | 3 | 0 | 0 | 1,334 | 6,337 |
| 25/29 | | | | | | | | | | | | | | | |
| Male | 12 | 0 | 0 | 13 | 1 | 8 | 24 | 727 | 2,242 | 314 | 0 | 0 | 0 | 209 | 3,550 |
| Female | 5 | 0 | 164 | 5 | 4 | 81 | 104 | 610 | 3,129 | 506 | 0 | 0 | 0 | 1,439 | 6,047 |
| 30/34 | | | | | | | | | | | | | | | |
| Male | 8 | 0 | 0 | 4 | 1 | 5 | 21 | 661 | 2,087 | 408 | 0 | 0 | 0 | 269 | 3,464 |
| Female | 2 | 0 | 131 | 4 | 0 | 53 | 81 | 520 | 2,699 | 478 | 1 | 0 | 0 | 1,325 | 5,294 |
| 35/39 | | | | | | | | | | | | | | | |
| Male | 9 | 0 | 1 | 2 | 0 | 6 | 12 | 557 | 1,606 | 339 | 0 | 0 | 0 | 221 | 2,753 |
| Female | 4 | 0 | 81 | 4 | 1 | 32 | 58 | 397 | 2,319 | 393 | 0 | 0 | 0 | 1,116 | 4,405 |
| 40/44 | | | | | | | | | | | | | | | |
| Male | 6 | 1 | 1 | 3 | 0 | 7 | 7 | 483 | 1,540 | 354 | 0 | 0 | 0 | 216 | 2,618 |
| Female | 0 | 1 | 67 | 7 | 5 | 29 | 38 | 306 | 1,940 | 333 | 0 | 0 | 0 | 854 | 3,580 |
| 45/49 | | | | | | | | | | | | | | | |
| Male | 5 | 0 | 1 | 1 | 1 | 3 | 1 | 450 | 1,432 | 334 | 0 | 0 | 0 | 227 | 2,455 |
| Female | 2 | 0 | 54 | 3 | 0 | 28 | 28 | 283 | 1,648 | 308 | 0 | 0 | 0 | 716 | 3,070 |
| 50/54 | | | | | | | | | | | | | | | |
| Male | 12 | 0 | 1 | 3 | 0 | 3 | 6 | 385 | 1,328 | 284 | 0 | 0 | 0 | 233 | 2,255 |
| Female | 1 | 0 | 33 | 2 | 0 | 17 | 18 | 207 | 1,342 | 282 | 0 | 0 | 0 | 594 | 2,496 |
| 55/59 | | | | | | | | | | | | | | | |
| Male | 1 | 1 | 0 | 1 | 0 | 1 | 2 | 275 | 960 | 228 | 0 | 0 | 0 | 155 | 1,624 |
| Female | 2 | 0 | 24 | 0 | 0 | 18 | 8 | 140 | 832 | 200 | 0 | 0 | 0 | 383 | 1,607 |
| 60/Over | | | | | | | | | | | | | | | |
| Male | 8 | 2 | 0 | 3 | 0 | 5 | 7 | 275 | 1,048 | 271 | 0 | 0 | 0 | 350 | 1,969 |
| Female | 7 | 0 | 28 | 3 | 2 | 33 | 15 | 139 | 1,065 | 288 | 0 | 0 | 0 | 589 | 2,169 |
| Unk. Age | | | | | | | | | | | | | | | |
| Male | 1 | 0 | 0 | 0 | 0 | 1 | 2 | 48 | 298 | 57 | 0 | 0 | 0 | 2 | 409 |
| Female | 0 | 0 | 6 | 0 | 0 | 8 | 2 | 21 | 67 | 47 | 0 | 0 | 0 | 7 | 158 |
| Total | | | | | | | | | | | | | | | |
| Male | 94 | 10 | 18 | 146 | 12 | 421 | 186 | 5,616 | 17,706 | 3,271 | 7 | 10 | 0 | 2,420 | 29,917 |
| Female | 39 | 2 | 1,544 | 65 | 47 | 1,837 | 651 | 3,791 | 21,688 | 3,882 | 43 | 247 | 6 | 9,206 | 43,048 |

Note: Chart does not reflect 210 victim counts due to "gender unknown."

2014 Washington NIBRS Crimes Against Persons

Type of Weapon Used in Commission of Crime

| | Murder | Neg. Manslaughter | Forcible Rape | Forcible Sodomy | Sex Assault w/Object | Forcible Fondling | Aggravated Assault | Kidnapping/Abduction | Viol. No Contact/Protection Order | Simple Assault | Human Trafficking | Total |
|---------------------|--------|-------------------|---------------|-----------------|----------------------|-------------------|--------------------|----------------------|-----------------------------------|----------------|-------------------|--------|
| Handgun | 37 | 2 | 14 | 1 | 0 | 2 | 978 | 55 | 0 | 4 | 2 | 1,095 |
| Automatic Handgun | 0 | 0 | 0 | 0 | 0 | 0 | 3 | 0 | 0 | 0 | 0 | 3 |
| Rifle | 6 | 1 | 0 | 0 | 0 | 0 | 86 | 8 | 0 | 0 | 0 | 101 |
| Automatic Rifle | 0 | 0 | 0 | 0 | 0 | 0 | 0 | 0 | 0 | 0 | 0 | 0 |
| Automatic Firearm | 0 | 0 | 0 | 0 | 0 | 0 | 0 | 0 | 0 | 0 | 0 | 0 |
| Shotgun | 5 | 2 | 0 | 0 | 0 | 0 | 85 | 3 | 0 | 0 | 0 | 95 |
| Automatic Shotgun | 0 | 0 | 0 | 0 | 0 | 0 | 0 | 0 | 0 | 0 | 0 | 0 |
| Other Firearm | 3 | 0 | 0 | 0 | 1 | 3 | 111 | 10 | 0 | 2 | 0 | 130 |
| Firearm (unk. type) | 28 | 0 | 8 | 1 | 0 | 0 | 361 | 17 | 0 | 0 | 0 | 415 |
| Explosives | 0 | 0 | 0 | 0 | 0 | 0 | 1 | 0 | 0 | 0 | 0 | 1 |
| Knife | 17 | 0 | 33 | 4 | 1 | 2 | 1,746 | 47 | 0 | 13 | 0 | 1,863 |
| Blunt Object | 9 | 0 | 3 | 3 | 3 | 3 | 1,022 | 7 | 0 | 6 | 0 | 1,056 |
| Vehicle | 1 | 4 | 0 | 0 | 0 | 0 | 499 | 3 | 0 | 1 | 0 | 508 |
| Personal Weapon | 10 | 1 | 995 | 140 | 27 | 1,301 | 2,941 | 397 | 32,149 | 292 | 0 | 38,253 |
| Poison | 0 | 0 | 0 | 0 | 0 | 0 | 18 | 0 | 0 | 0 | 0 | 18 |
| None | 0 | 0 | 311 | 37 | 14 | 632 | 308 | 223 | 4,357 | 2,310 | 2 | 8,194 |
| Fire | 2 | 1 | 0 | 0 | 0 | 0 | 22 | 0 | 0 | 0 | 0 | 25 |
| Drug/Narcotic | 1 | 1 | 17 | 2 | 0 | 2 | 8 | 0 | 0 | 0 | 0 | 31 |
| Asphyxiation | 3 | 1 | 7 | 1 | 0 | 0 | 323 | 2 | 0 | 0 | 0 | 337 |
| Other | 4 | 0 | 66 | 7 | 6 | 166 | 1,258 | 46 | 2,850 | 35 | 2 | 4,440 |
| Unknown | 15 | 1 | 125 | 22 | 8 | 159 | 560 | 51 | 271 | 23 | 0 | 1,235 |

Up to three (3) different types of weapons can be entered for each reported offense.

2014 Washington NIBRS Crimes Against Persons

Relationship of Victim to Offender(s) by Offense

Count represents the victim's relationship to single or multiple offenders within each incident.

| Relationship | Murder | Man-slaughter | Forcible Rape | Forcible Sodomy | Sex. Aslt w/Object | Forcible Fondling | Kidnap | Agg. Aslt | Simple Aslt | Intimidation | Incest | Stat Rape | Human Traff. | Viol No Contact Order |
|-------------------------|--------|---------------|---------------|-----------------|--------------------|-------------------|--------|-----------|-------------|--------------|--------|-----------|--------------|-----------------------|
| Spouse | 9 | 0 | 33 | 4 | 1 | 4 | 76 | 428 | 3,571 | 216 | 0 | 0 | 0 | 1,465 |
| Parent | 5 | 0 | 1 | 0 | 0 | 2 | 13 | 293 | 2,953 | 249 | 0 | 0 | 0 | 865 |
| Sibling | 1 | 0 | 38 | 12 | 2 | 108 | 8 | 265 | 1,918 | 157 | 12 | 17 | 0 | 265 |
| Child | 8 | 2 | 59 | 19 | 3 | 245 | 48 | 361 | 1,528 | 76 | 13 | 12 | 0 | 508 |
| Grandparent | 0 | 0 | 1 | 0 | 0 | 0 | 2 | 17 | 201 | 35 | 0 | 0 | 0 | 104 |
| Grandchild | 1 | 0 | 19 | 2 | 0 | 78 | 4 | 22 | 53 | 6 | 8 | 4 | 0 | 4 |
| In-law | 1 | 0 | 7 | 1 | 0 | 3 | 1 | 44 | 250 | 57 | 0 | 0 | 0 | 42 |
| Step-parent | 1 | 0 | 3 | 0 | 0 | 9 | 0 | 28 | 284 | 21 | 2 | 1 | 0 | 32 |
| Step-child | 1 | 0 | 36 | 3 | 0 | 113 | 3 | 63 | 211 | 24 | 4 | 3 | 0 | 47 |
| Step-sibling | 0 | 0 | 10 | 8 | 0 | 30 | 0 | 5 | 51 | 3 | 1 | 2 | 0 | 1 |
| Other Family | 2 | 0 | 57 | 20 | 6 | 196 | 10 | 168 | 908 | 136 | 5 | 19 | 0 | 165 |
| Acquaintance | 34 | 3 | 452 | 31 | 17 | 440 | 116 | 1,499 | 5,186 | 1,328 | 0 | 62 | 4 | 601 |
| Friend | 11 | 3 | 110 | 17 | 10 | 108 | 19 | 246 | 947 | 135 | 0 | 11 | 0 | 77 |
| Neighbor | 1 | 0 | 23 | 1 | 0 | 63 | 5 | 211 | 604 | 301 | 0 | 3 | 0 | 213 |
| Babysittee | 0 | 0 | 3 | 1 | 0 | 23 | 0 | 5 | 8 | 1 | 0 | 0 | 0 | 3 |
| Boy/Girlfriend | 8 | 0 | 183 | 6 | 1 | 57 | 297 | 1,580 | 9,845 | 723 | 0 | 69 | 2 | 5,120 |
| Child of Boy/Girlfriend | 0 | 0 | 10 | 7 | 1 | 60 | 11 | 70 | 265 | 19 | 0 | 9 | 0 | 82 |
| Homosexual Relation | 0 | 0 | 0 | 5 | 2 | 3 | 8 | 64 | 383 | 18 | 0 | 0 | 0 | 105 |
| Ex-Spouse | 1 | 0 | 5 | 0 | 0 | 1 | 14 | 38 | 326 | 142 | 0 | 0 | 0 | 936 |
| Employee | 3 | 0 | 1 | 0 | 0 | 11 | 0 | 17 | 119 | 40 | 0 | 0 | 0 | 2 |
| Employer | 0 | 0 | 0 | 0 | 0 | 2 | 0 | 8 | 40 | 41 | 0 | 0 | 0 | 9 |
| Otherwise Known | 37 | 0 | 184 | 52 | 5 | 272 | 59 | 1,197 | 4,357 | 1,102 | 6 | 36 | 1 | 969 |
| Unknown | 53 | 4 | 200 | 22 | 9 | 158 | 92 | 1,699 | 2,519 | 826 | 1 | 26 | 0 | 312 |
| Stranger | 17 | 2 | 195 | 21 | 6 | 214 | 181 | 2,572 | 5,800 | 1,621 | 0 | 3 | 0 | 51 |
| Victim is Offender | 0 | 0 | 7 | 0 | 0 | 5 | 2 | 142 | 1,624 | 44 | 0 | 0 | 0 | 143 |

2014 Washington NIBRS Crimes Against Persons

Murder

Definition: The willful killing of one human by another.

Murder

Offenses Reported **135**
 Rate per 1,000 **0.02**
 Total Arrests **108**

Murder Incidents by Type of Weapon Used in 2014

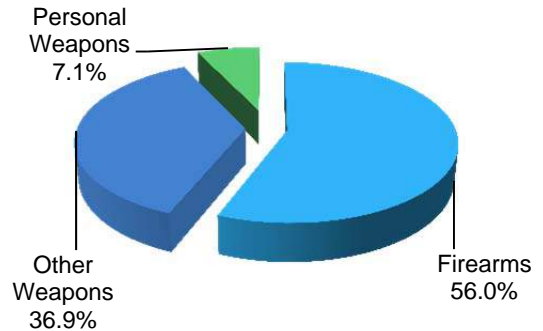

The classification of this offense is based solely on police investigation as opposed to the determination of a court, medical examiner, coroner, jury, or other judicial body. Deaths caused by negligence, suicide, accident, or justifiable homicide are not included in the offense of Murder. Attempt or Assault to Murder is classified as Aggravated Assault, not as Murder.

Murder Five-Year Trend

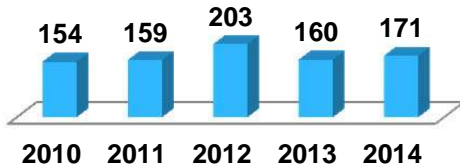

This chart includes both NIBRS and Summary Reporting data.

Murder Incidents "Top Six" Locations

- Residence
- Highway/Road
- Parking Lot
- Commercial/Office Building
- Field/Woods
- Other

Relationship of Victim to Offender

| | |
|---------------------|-------|
| Acquaintance | 24.1% |
| Family Relationship | 14.2% |
| Intimate Partner | 12.8% |
| Stranger/Unknown | 12.0% |
| Otherwise Known | 29.1% |
| Friend | 7.8% |

51.8% of Murder incidents occurred at a residence.

2014 Washington NIBRS Crimes Against Persons

Manslaughter

Definition: The killing of another person caused by negligence.

Manslaughter

Offenses Reported **12**
Rate per 1,000 **0.002**
Total Arrests **8**

25.0% of Manslaughter victims were under 10 years old.

This offense does not include Vehicular Manslaughter, which is defined as Traffic and reportable under "All Other Offenses".

Number of Offenses per Related Circumstance

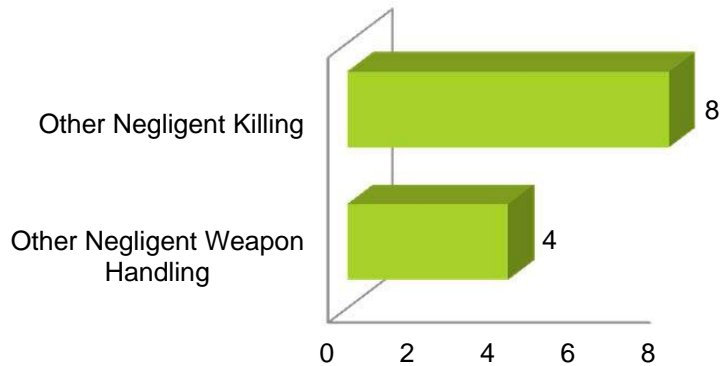

Justifiable Homicide

Definition: The killing of a perpetrator of a serious criminal offense by a peace officer in the line of duty; or the killing, during the commission of a serious criminal offense, of the perpetrator by a private citizen.

Justifiable Homicide is not an offense, is not considered a crime, and is not included in an agency's crime statistics.

% of offenders Killed by Law Enforcement or Private Citizen



Forcible Sex Offenses

Definition: Any sexual act directed against another person, forcible and/or against that person's will; or not forcible or against the person's will when the victim is incapable of giving consent.

Forcible Sex Offenses

| | |
|-------------------|--------------|
| Offenses Reported | 4,101 |
| Rate per 1,000 | 0.59 |
| Total Arrests | 838 |

Forcible Sex Offense Category

| <u>Offense</u> | <u>Distribution</u> |
|-------------------------|---------------------|
| Forcible Rape | 38.1% |
| Forcible Sodomy | 5.2% |
| Sexual Assault w/Object | 1.4% |
| Forcible Fondling | 55.3% |

18.9% of Forcible Sex Offense arrestees were juveniles.

Forcible Sex Offenses "Top Five" Locations

- Residence**
- Highway/Road**
- Other-Unknown**
- School/College**
- Field/Woods**

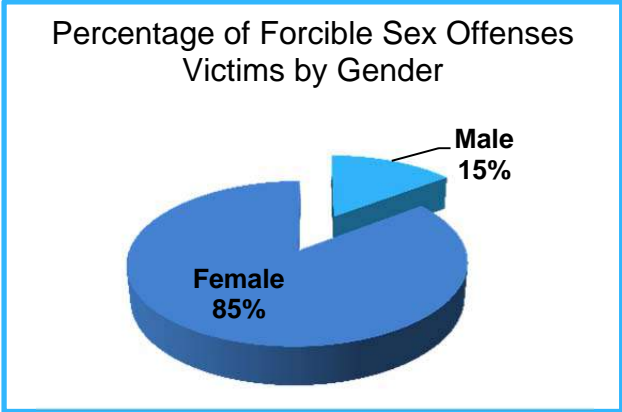

25.7% of victims of Forcible Sex Offenses were 10 years of age or younger.

Relationship of Victim to Offender(s)

| | |
|-------------------------------|--------------|
| Family Relationship | 27.0% |
| Acquaintance | 23.3% |
| Otherwise Known | 18.1% |
| Friend | 6.0% |
| Intimate Partner | 7.6% |
| Stranger/Unknown Relationship | 18.0% |

2014 Washington NIBRS Crimes Against Persons

Forcible Rape

Definition: The carnal knowledge of a person of the opposite gender, forcible, and/or against that person's will; or not forcible or against the person's will when the victim is incapable of giving consent.

Forcible Rape

Offenses Reported **1,562**
 Rate per 1,000 **0.22**
 Total Arrests **417**

Attempts to Rape are included in this category. Statutory Rape (Without Force) is not included because it has its own classification.

Number of Victims of Forcible Rape By Age in 2014

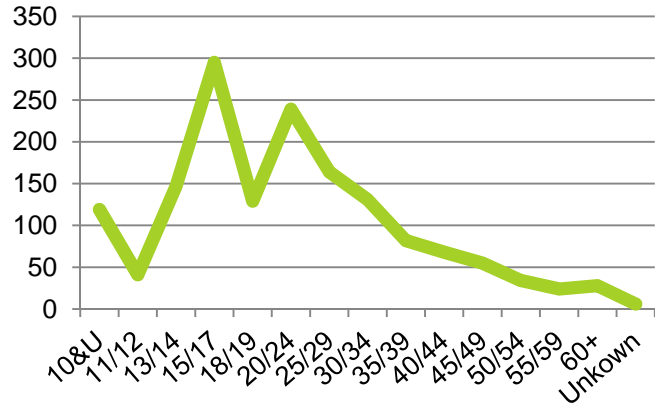

70.7% of Rapes occurred at a residence.

15.6% of Forcible Rape arrestees were juvenile.

38.5% of Rape victims were under 18 years of age.

Relationship of Victim to Offender(s)

| | |
|-------------------------------|--------------|
| Family Relationship | 14.1% |
| Acquaintance | 27.6% |
| Otherwise Known | 13.9% |
| Friend | 6.7% |
| Intimate Partner | 13.6% |
| Stranger/Unknown Relationship | 24.1% |

2014 Washington NIBRS Crimes Against Persons

Forcible Sodomy

Definition: The oral or anal sexual intercourse with another person, forcible, and/or against that person's will; or not forcible or against the person's will when the victim is incapable of giving consent.

Forcible Sodomy

Offenses Reported **213**
Rate per 1,000 **0.03**
Total Arrests **22**

34.7% of Forcible Sodomy victims were under 10 years old.

45.5% of Forcible Sodomy offense arrestees were juveniles.

Relationship of Victim to Offender(s)

| | |
|-------------------------------|--------------|
| Family Relationship | 28.0% |
| Acquaintance | 13.4% |
| Otherwise Known | 26.3% |
| Friend | 7.3% |
| Intimate Partner | 6.5% |
| Stranger/Unknown Relationship | 18.5% |

Sexual Assault With An Object

Definition: To use an object or instrument (anything other than the offender's genitalia) to unlawfully penetrate the genital or anal opening of the body of another person, forcible, and/or against that person's will; or not forcible or against the person's will when the victim is incapable of giving consent.

Sexual Assault w/Object

Offenses Reported **59**
Rate per 1,000 **0.01**
Total Arrests **6**

33.3% of arrestees for Sexual Assault With An Object were juveniles.

52.5% of Sexual Assault With An Object victims were under 18 years old.

Relationship of Victim to Offender(s)

| | |
|-------------------------------|--------------|
| Family Relationship | 17.5% |
| Acquaintance | 27.0% |
| Otherwise Known | 9.5% |
| Friend | 15.9% |
| Intimate Partner | 6.3% |
| Stranger/Unknown Relationship | 23.8% |

Forcible Fondling

Definition: The touching of the private body parts of another person for the purpose of sexual gratification, forcible, and/or against that person's will; or not forcible or against the person's will when the victim is incapable of giving consent.

Forcible Fondling

Offenses Reported **2,267**
 Rate per 1,000 **0.33**
 Total Arrests **393**

This offense is an element of Forcible Rape, Forcible Sodomy, and Sexual Assault with an Object; therefore, it is only reported when it's the sole Forcible Sex Offense committed against a victim.

Number of Juvenile Victims of Forcible Fondling By Age in 2014

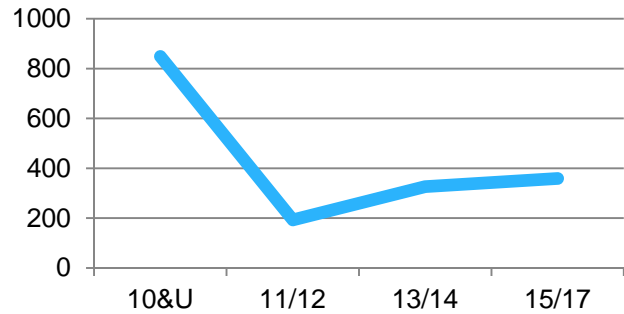

37.5% of Forcible Fondling victims were 10 years of age or younger.

Relationship of Victim to Offender(s)

| | |
|-------------------------------|--------------|
| Family Relationship | 35.6% |
| Acquaintance | 20.0% |
| Otherwise Known | 19.8% |
| Friend | 4.9% |
| Intimate Partner | 2.9% |
| Stranger/Unknown Relationship | 16.8% |

20.6% of Forcible Fondling arrestees were juveniles.

Arrests for Forcible Fondling

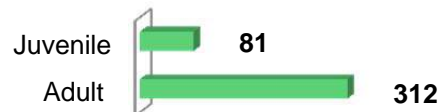

2014 Washington NIBRS Crimes Against Persons

Aggravated Assault

Definition: An unlawful attack by one person upon another wherein the offender uses a weapon or displays it in a threatening manner, or the victim suffers obvious severe or aggravated bodily injury involving apparent broken bones, loss of teeth, possible internal injury, severe laceration, or loss of consciousness.

Aggravated Assault

Offenses Reported **9,437**
 Rate per 1,000 **1.35**
 Total Arrests **4,425**

48.1% of Aggravated Assault incidents occurred at a residence.

Aggravated Assault "Top Five" Locations

Residence
Highway/Road/Alley
Parking Lot/Garage
Other/Unknown
Bar/Nightclub

Relationship of Victim to Offender

Family Relationship **11.5%**
 Acquaintance **13.6%**
 Otherwise Known **14.9%**
 Friend **2.2%**
 Intimate Partner **19.1%**
 Stranger/Unknown Relationship **38.7%**

9.1% of Aggravated Assault arrestees were juveniles.

Aggravated Assaults by Type of Weapon

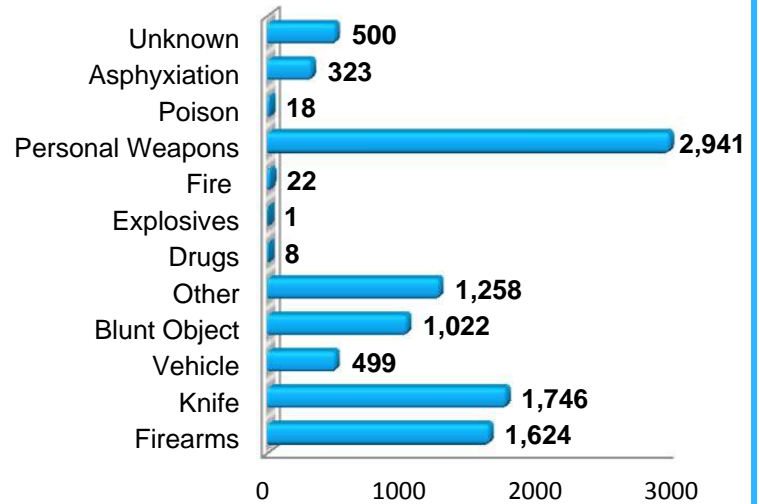

It's not necessary that a victim sustain an injury from an Aggravated Assault when the weapon used has the potential to cause serious personal injury. Attempted Murders are included in this category.

Simple Assault

Definition: An unlawful physical attack by one person upon another where neither the offender displays a weapon, nor the victim suffers obvious severe or aggravated bodily injury involving apparent broken bones, loss of teeth, possible internal injury, severe laceration, or loss of consciousness.

Simple Assault

Offenses Reported **39,485**
 Rate per 1,000 **5.67**
 Total Arrests **20,315**

61.1% of Simple Assault offenses occurred at a residence.

Number of Simple Assault Offenses by Victim Age in 2014

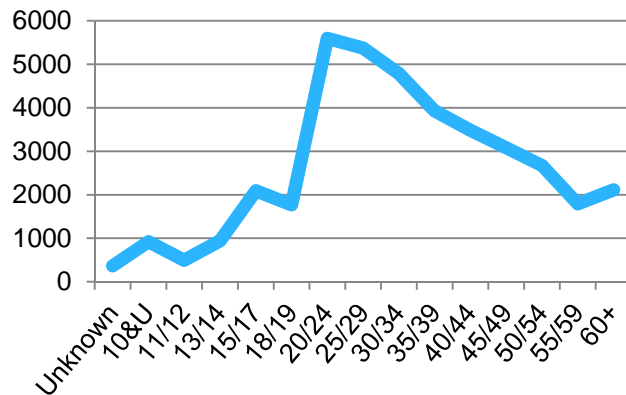

Relationship of Victim to Offender(s)

| | |
|--|--------------|
| Family Relationship (excludes relationships identified in another category) | 19.0% |
| Acquaintance | 11.8% |
| Otherwise Known | 16.0% |
| Friend | 2.2% |
| Intimate Partner | 32.1% |
| Stranger/Unknown Relationship | 18.9% |

11.8% of Simple Assault arrestees were juveniles.

Simple Assault "Top Five" Locations

Residence
Highway/Road
Parking Lot
Other/Unknown
Bar/Nightclub

2014 Washington NIBRS Crimes Against Persons

Intimidation

Definition: To unlawfully place another person in reasonable fear of bodily harm through the use of threatening words and/or other conduct, but without displaying a weapon or subjecting the victim to actual physical attack.

Intimidation

Offenses Reported **7,215**
 Rate per 1,000 **1.04**
 Total Arrested **1,321**

Intimidation can be made in person, by telephone, or in writing. Stalking incidents and Bomb Threats are included in this category.

Number of Victims of Intimidation By Age in 2014

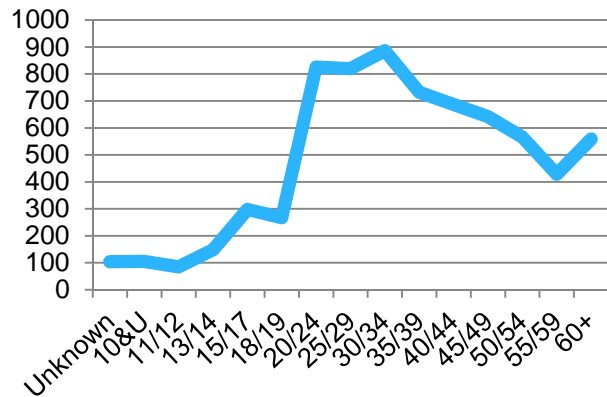

Intimidation Offenses "Top Five" Locations

Residence
Highway/Road
Other/Unknown
Government/Public Building
Parking/Drop Lot/Garage

13.1% of Intimidation arrestees were juveniles.

51.4% of Intimidation incidents occurred at a residence.

Relationship of Victim to Offender(s)

Acquaintance **33.3%**
 Otherwise Known **1.0%**
 Friend **3.4%**
 Intimate Partner **0.5%**
 Family Relationship **0.5%**
 Stranger/Unknown **61.3%**

Kidnapping/Abduction

Definition: The unlawful seizure, transportation, and/or detention of another person against his/her will, or a minor without the consent of his/her custodial parent(s) or legal guardian.

Kidnapping/Abduction

Reported Offenses **838**
 Rate per 1,000 **0.12**
 Total Arrests **380**

Although the object of a Kidnapping may be to obtain money or property, Kidnapping is a Crime Against Persons. This offense includes not only Kidnapping and Abduction, but Hostage-Taking as well.

26.3% of Kidnapping/Abduction victims were under 18 years old.

Kidnapping/Abduction "Top Five" Locations

Residence
 Highway/Road
 Other/Unknown
 Parking Lot
 Hotel/Motel

Number of Kidnapping/Abduction Victims By Age in 2014

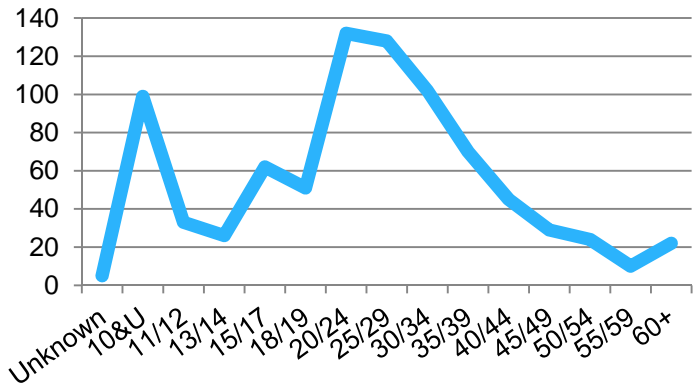

58.6% of incidents of Kidnapping/Abduction were from a residence.

Relationship of Victim to Offender(s)

| | |
|-------------------------------|--------------|
| Family Relationship | 9.1% |
| Acquaintance | 11.9% |
| Otherwise Known | 7.9% |
| Friend | 1.9% |
| Intimate Partner | 41.0% |
| Stranger/Unknown Relationship | 28.2% |

Non-Forcible Sex Offenses

Incest

Offenses Reported **50**
 Rate per 1,000 **0.01**
 Total Arrests **24**

88.0% of Incest victims are juveniles.

Incest Victims by Gender

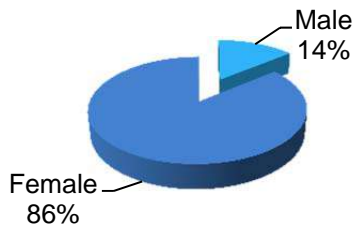

Incest

Definition: Non-forcible sexual intercourse with persons who are related to each other within the degrees wherein marriage is prohibited by law.

% of Victims by Victim Relationship to Offender

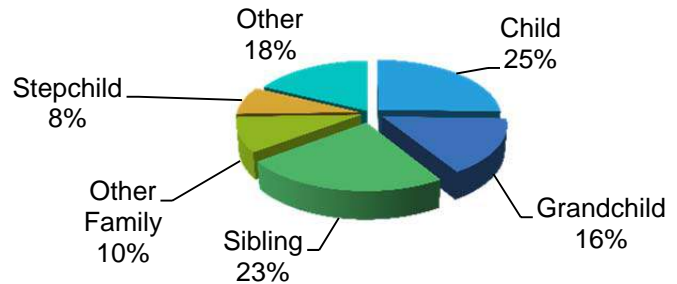

Statutory Rape

Statutory Rape

Offenses Reported **257**
 Rate per 1,000 **0.04**
 Total Arrests **77**

76.7% of Statutory Rape victims are between the ages of 13 to 15 years old.

Definition: Non-forcible sexual intercourse with a person who is under the statutory age of consent.

% of Victims by Race

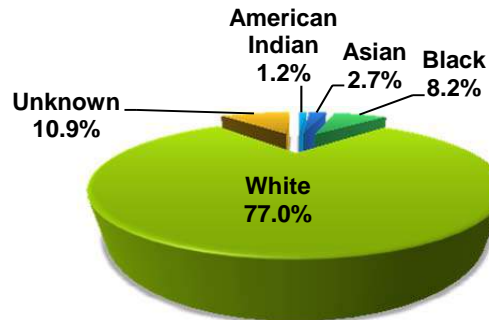

Human Trafficking Offenses

Definition: The inducement of a person to perform a commercial sex act, labor, or service, through force, fraud, or coercion. Human Trafficking can also occur if a person under 18 years of age has been induced or enticed, regardless of force, fraud, or coercion, to perform a commercial sex act.

Human Trafficking Offenses

| | |
|-------------------|------|
| Offenses Reported | 6 |
| Rate per 1,000 | 0.00 |
| Total Arrests | 0 |

Number of Human Trafficking Offenses by Category

| <u>Classification</u> | <u>Reported</u> |
|-----------------------|-----------------|
| Commercial Sex Acts | 6 |
| Involuntary Servitude | 0 |

These offenses are categorized under two types of criminal activity: 1) Commercial Sex Acts, which are defined as inducing a person by force, fraud, or coercion to participate in commercial sex acts, or in which a person induced to perform such act(s) has not attained 18 years of age; 2) Involuntary Servitude, which is defined as the obtaining of a person(s) through recruitment, harboring, transportation, or provision, and subjecting such persons by force, fraud, or coercion into voluntary servitude, peonage, debt bondage, or slavery (not to include commercial sex acts).

2014 Washington NIBRS Crimes Against Persons

Violation of No Contact or Protection Orders

Definition: Pursuant to Washington State statute, all incidents related to violations of court ordered no-contact, protection, restraining, or anti-harassment order.

Violation of No Contact/Protection Order

Offenses Reported **11,639**
 Rate per 1,000 **1.67**
 Total Arrests **5,089**

The offense of Violation of No Contact/Protection Order does not have to be domestic violence-related.

% of Offenders of Violation of No Contact/Protection Order by Gender

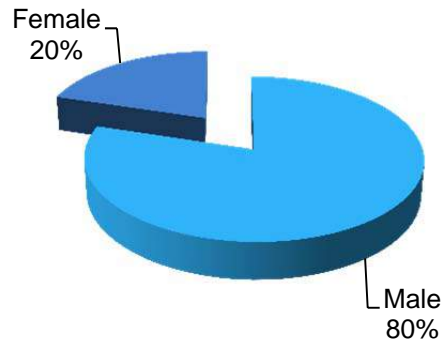

8,531 offenses of Violation of No Contact/Protection Order were domestic violence-related. This accounts for **73.3%** of the reported offenses.

Number of Victims of Violation of No Contact/Protection Order by Age in 2014

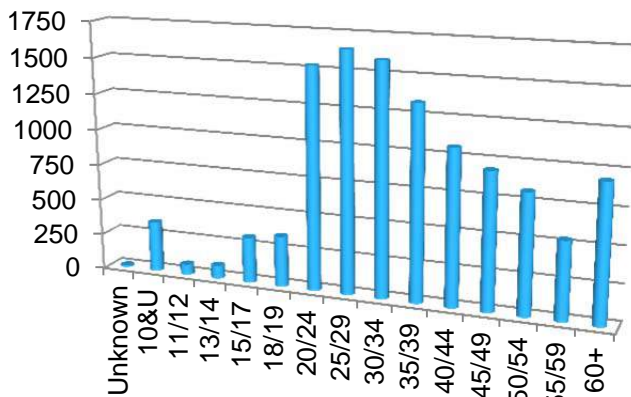

68.2% of Violation of No Contact/Protection Order offenses occurred at a residence.

16.2% of Violation of No Contact/Protection Order victims were between ages 18 to 24 years old.

Crimes Against Property

The following section provides information on Arson, Bribery, Burglary, Counterfeiting/Forgery, Destruction/Damage/Vandalism of Property, Embezzlement, Extortion/Blackmail, Fraud, Larceny-Theft, Motor Vehicle Theft, Robbery, and Stolen Property Offenses. Each offense counts as one occurrence with the exception of Motor Vehicle Theft which counts the number of vehicles stolen. These numbers are derived from National Incident-Based Reporting System (NIBRS) submissions by Washington State law enforcement agencies.

Statewide Profile

The data represent each offense within a reported crime incident.

Crimes Against Property

Offenses Reported **278,075**
 Rate per 1,000 **39.90**
 Total Arrests **38,083**

Crimes Against Property 2014 Total Property Values

Stolen **\$344,609,867**
 Recovered **\$103,751,711**

30.1% of the value of property stolen was recovered.

The most frequent month of occurrence for Crimes Against Property was **March**; the least frequent month was **February**.

Crimes Against Property Percentage by Category

| <u>Offenses</u> | <u>Distribution</u> |
|-------------------------|---------------------|
| Robbery | 1.6% |
| Burglary/B&E | 14.3% |
| Larceny/Theft | 48.1% |
| Motor Vehicle Theft | 7.9% |
| Arson | 0.3% |
| Destruction of Property | 17.9% |
| Counterfeiting/Forgery | 1.5% |
| Fraud Offenses | 6.8% |
| Embezzlement | 0.1% |
| Extortion/Blackmail | >0.1% |
| Bribery | >0.1% |
| Stolen Property | 1.5% |

Top Ten Stolen Property Items

Money
Purse/Handbag/Wallet
Automobiles
Computer Hardware/Software
Radio/TV/Stereo
Tools
Clothing/Furs
Merchandise
Credit/Debit Card
Household Goods

12.9% of Property Crime arrestees were juveniles.

2014 Washington NIBRS Crimes Against Property

Robbery

Definition: The taking, or attempting to take, anything of value under confrontational circumstances from the control, custody, or care of another person by force or threat of force or by putting the victim in fear of immediate harm.

Robbery

Offenses reported **4,327**
 Rate per 1,000 **0.62**
 Total Arrests **1,496**

Robbery is a violent confrontation between an offender and a victim; however, it is classified as a Crime Against Property because the primary reason for committing the offense is to take something of value.

Number of Robbery Victims by Age in 2014

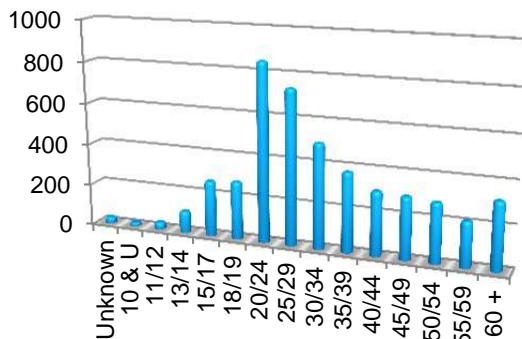

Number of Robbery Incidents by Type of Weapon Used in 2014



18.2% of Robbery offenders were juveniles.

60.0% of Robbery offenses occurred at a place of business.

34.4% of individual victims of Robbery were between the ages of 20 and 29.

Most Frequent Locations of Robbery

| Location | Percent |
|--------------------|---------|
| Highway/Road | 35.6% |
| Residence | 10.9% |
| Parking Lot/Garage | 8.9% |
| Department Store | 6.2% |
| Convenience Store | 6.1% |

Burglary/Breaking & Entering

Definition: The unlawful entry of a structure to commit a theft or felony.

Burglary/Breaking & Entering

Offenses Reported **39,755**
 Rate per 1,000 **5.70**
 Total Arrests **4108**

15.3% of Burglary offenders were juvenile.

Number of Individual Victims of Burglary by Age in 2014

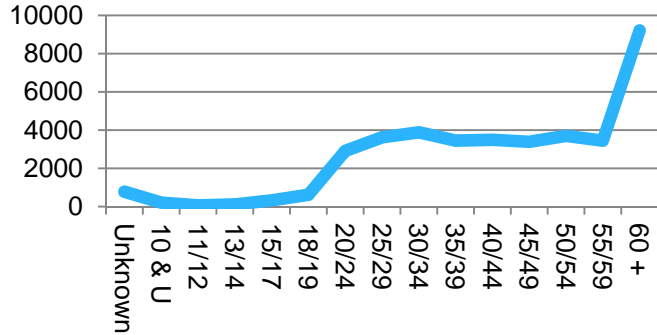

Most Frequent Locations of Burglary

| <u>Location</u> | <u>Percent</u> |
|----------------------------|----------------|
| Residence | 70.0% |
| Rental/Storage Facility | 4.7% |
| Commercial/Office Building | 4.5% |
| Other Unknown | 3.6% |
| Parking Lot/Garage | 3.6% |

19.4% of Burglary incidents occurred at a place of business.

The offense of Burglary/Breaking & Entering in the UCR Program is counted when there is forcible entry, unlawful entry (no force), or attempted forcible entry of a structure. A vehicle is not considered a structure; therefore, Theft from a Vehicle is not included in this category.

Larceny - Theft Offenses

Definition: The unlawful taking, carrying, leading, or riding away of property from the possession of another.

Larceny-Theft Offenses

Offenses Reported **133,876**
 Rate per 1,000 **19.21**
 Total Arrests **22,930**

Most Frequent Locations of Larceny-Theft Offenses

| <u>Location</u> | <u>Percent</u> |
|--------------------|----------------|
| Residence | 28.8% |
| Parking Lot/Garage | 13.5% |
| Highway/Road | 13.0% |
| Department Store | 10.7% |
| Grocery Store | 6.8% |

12.5% of Larceny-Theft offenders were juveniles.

35.9% of Larceny-Theft incidents occurred at a place of business.

Larceny-Theft Offense Category Distribution

| <u>Classification</u> | <u># Reported</u> | <u>Distribution</u> |
|---------------------------------|-------------------|---------------------|
| All Other Larceny-Theft | 53,498 | 40.0% |
| From Motor Vehicle | 40,139 | 30.0% |
| Shoplifting | 24,717 | 18.5% |
| From Building | 9,616 | 7.2% |
| Motor Vehicle Parts/Accessories | 4,670 | 3.5% |
| From Coin-Operated Machines | 140 | 0.1% |
| Purse Snatching | 642 | 0.5% |
| Pocket Picking | 454 | 0.3% |

Motor Vehicle Theft

Definition: The theft or attempted theft of a self-propelled vehicle that runs on land surface and not on rails.

Motor Vehicle Theft

Offenses Reported **21,942**
 Rate per 1,000 **3.15**
 Total Arrests **993**

Motor Vehicle Theft Category

| <u>Type of Vehicle</u> | <u>Distribution</u> |
|------------------------|---------------------|
| Automobiles | 87.0% |
| Buses | 0.1% |
| Recreational Vehicles | 0.7% |
| Trucks | 7.1% |
| Other Motor Vehicles | 5.2% |

A motor vehicle is defined for UCR purposes as a self-propelled vehicle with a purpose to transport persons. Motorcycles, scooters, snowmobiles, golf carts, etc. are categorized under "other motor vehicles". Recreational vehicles are specifically designed to transport people and also provide them temporary lodging for recreational purpose. Tractors, farm and industrial equipment, and lawn mowers are not considered "motor vehicles," as their main purpose is not to transport persons. Motor Vehicle Theft includes the offense of "Joy Riding."

6.0% of Motor Vehicle Thefts occurred at a place of business.

Estimated amount stolen: **\$119,186,028.00**; amount recovered: **\$87,160,606.00**.

Average estimated loss per vehicle amounted to **\$5432.00**.

Most Frequent Location of Motor Vehicle Thefts

| <u>Location</u> | <u>Percent</u> |
|----------------------------|----------------|
| Highway/Street | 39.2% |
| Residence | 30.0% |
| Parking Lot/Garage | 26.1% |
| Other Unknown | 2.2% |
| Commercial/Office Building | 1.2% |

17.1% of Motor Vehicle Theft offense arrestees were juveniles.

2014 Washington NIBRS Crimes Against Property

Arson

Definition: The unlawful or intentional damage or attempt to damage any real or personal property by fire or incendiary device.

Arson

Offenses Reported **839**
 Rate per 1,000 **0.12**
 Total Arrests **172**

15.7% of Arson incidents occurred at a place of business.

% of Arson Property Loss By Category

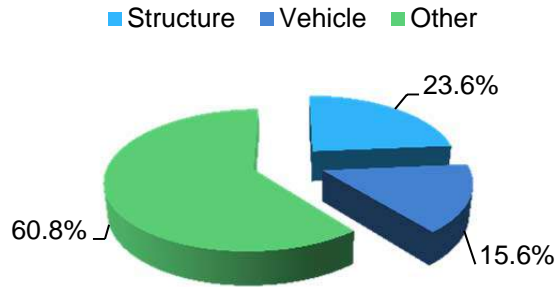

Most Frequent Locations of Arson

| Location | Percent |
|----------------|---------|
| Residence | 39.6% |
| Highway/Road | 13.2% |
| School/College | 6.4% |
| Field/Woods | 5.7% |
| Parking Lot | 5.6% |

A fire is classified as Arson only if determined through investigation to have been unlawfully and intentionally set. Fires of suspicious or unknown origin are not reported on crime statistics.

27.3% of Arson offense arrestees were juvenile.

Value of Property Loss from Arson

| | |
|-------------------|-----------------------|
| Structures | \$5,786,293.00 |
| Vehicles | \$567,903.00 |
| Other Property | \$1,824,429.00 |
| Total Loss | \$8,178,625.00 |

Destruction, Damage, or Vandalism of Property

Definition: To willfully or maliciously destroy, damage, deface, or otherwise injure real or personal property without the consent of the owner or the person having custody or control of it.

Destruction of Property

Offenses Reported **49,845**
 Rate per 1,000 **7.15**
 Total Arrests **4,243**

16.8% of arrestees for Destruction of Property were juveniles.

Number of Destruction of Property Offenders by Age in 2014

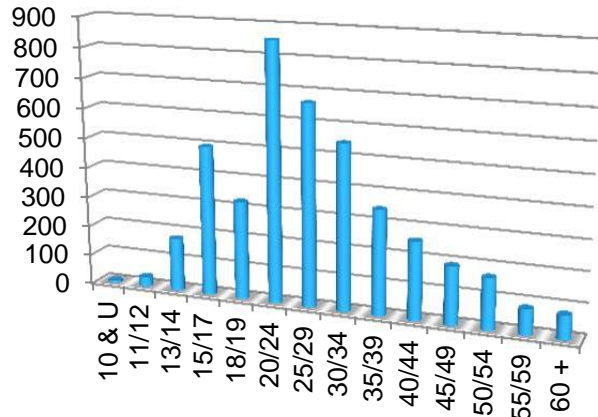

Value of Property Loss from Destruction of Property/Vandalism

Structure Loss Total: \$ 2,874,346
 Residential \$ 1,190,252
 Business \$ 801,152
 Public/Community \$ 418,974
 Other \$ 463,968

Vehicle Property Loss: \$12,795,069

Other Property Loss: \$11,560,757

Total Property Loss: \$27,230,127

This offense is reported by an agency when it deems substantial damage has occurred to the property.

Most Frequent Locations of Destruction of Property

| <u>Location</u> | <u>Percent</u> |
|----------------------------|----------------|
| Residence | 42.8% |
| Parking Lot | 15.1% |
| Highway/Road | 14.3% |
| Other Unknown | 6.6% |
| Commercial/Office Building | 4.1% |

Counterfeiting/Forgery

Definition: The altering, copying, or imitation of something, without authority or right, with the intent to deceive or defraud by passing the copy or thing altered or imitated as that which is original or genuine; or the selling, buying, or possession of an altered, copied, or imitated thing with the intent to deceive or defraud.

Counterfeiting/Forgery

| | |
|-------------------|-------------|
| Offenses Reported | 4144 |
| Rate per 1,000 | 0.59 |
| Total Arrests | 806 |

The data collection objective for this offense is to identify what type of item was counterfeited or forged.

Non-negotiable items, such as checks, money orders, and traveler's checks which are not endorsed, are reported with a zero value as these documents require further action to become negotiable.

Percentage of Type of Criminal Activity

| <u>Activity</u> | <u>Distribution</u> |
|---------------------------|---------------------|
| Using/Consuming | 21.4% |
| Buying/Receiving | 11.8% |
| Possessing/Concealing | 32.8% |
| Distributing/Selling | 10.2% |
| Cultivating/Manufacturing | 20.7% |
| Transporting/Importing | 1.3% |
| Operating/Promoting | 1.7% |
| Exploiting Children | 0.1% |

83.5% of Counterfeiting/Forgery incidents occurred at a place of business.

Most Frequent Locations of Counterfeiting/Forgery

| <u>Location</u> | <u>Percent</u> |
|------------------|----------------|
| Bank | 21.7% |
| Residence | 14.9% |
| Other Unknown | 8.3% |
| Department Store | 7.5% |
| Grocery Store | 7.0% |

A **\$326,068** loss was reported on counterfeit money.

2.1% of Counterfeiting/Forgery arrestees were juveniles.

2014 Washington NIBRS Crimes Against Property

Fraud Offenses

Definition: The intentional perversion of the truth for the purpose of inducing another person or other entity in reliance upon it to part with something of value or surrender a legal right.

Fraud Offenses

Offenses Reported **18,764**
 Rate Per 1,000 **2.69**
 Total Arrests **769**

Fraud offenses include pyramid schemes, impersonating a police officer, and the use of electronic devices to intentionally deceive another in order to obtain personal gain.

Number of Adult Fraud Victims by Age in 2014

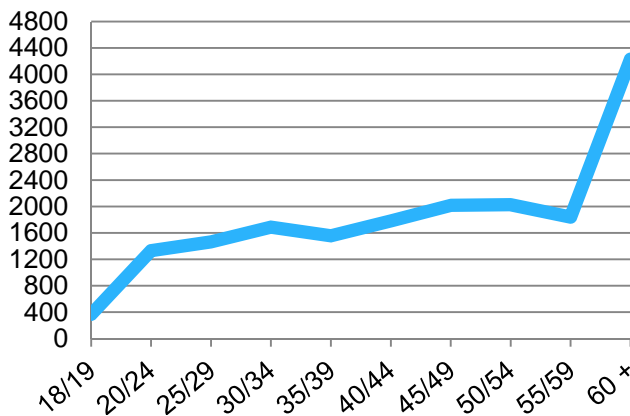

35.7% of Fraud incidents occurred at a place of business.

Most Frequent Locations Of Fraud Offenses

| Location | Percent |
|-------------------------|--------------|
| Residence | 38.2% |
| Other Unknown | 21.3% |
| Bank | 8.4% |
| Department Store | 4.7% |
| Church/Synagogue/Temple | 3.8% |

“Top Five” Types of Property Obtained

Money
Credit/Debit Cards
Identity-Intangible
Negotiable Instruments
Identity Documents

Number of Fraud Offenses By Category

| Classification | # Reported | Distribution |
|-------------------|--------------|--------------|
| Swindle/Con Games | 4,843 | 25.8% |
| Credit Card | 5,009 | 26.7% |
| Impersonation | 8,563 | 45.6% |
| Wire | 326 | 1.7% |
| Welfare | 23 | 0.1% |

3.8% of Fraud arrestees were juveniles.

Embezzlement

Definition: The unlawful misappropriation by an offender to his/her own use or purpose of money, property, or some other thing of value entrusted in his/her care, custody, or control.

Embezzlement

| | |
|-------------------|-------------|
| Offenses Reported | 319 |
| Rate per 1,000 | 0.05 |
| Total Arrests | 50 |

Extortion/Blackmail

Definition: Unlawfully obtain money, property, or any other thing of value, either tangible or intangible, through the use or threat of force, misuse of authority, threat of criminal prosecution, threat of destruction of reputation or social standing, or through other coercive means.

Extortion/Blackmail

| | |
|-------------------|-------------|
| Offenses Reported | 133 |
| Rate per 1,000 | 0.02 |
| Total Arrests | 14 |

Bribery

Definition: The offering, giving, receiving, or soliciting of anything of value to sway the judgment or action of a person in position of trust or influence.

Bribery

| | |
|-------------------|-------------|
| Offenses Reported | 4 |
| Rate per 1,000 | 0.00 |
| Total Arrests | 4 |

Stolen Property Offenses

Definition: Receiving, buying, selling, possessing, concealing, or transporting any property with the knowledge that it has been unlawfully taken, as by Burglary, Embezzlement, Fraud, Larceny, Robbery, etc.

Stolen Property

Offenses Reported **4,217**
 Rate per 1,000 **0.61**
 Total Arrests **2,498**

7.2% of Stolen Property arrestees were juveniles.

Number of Stolen Property Arrestees By Age in 2014

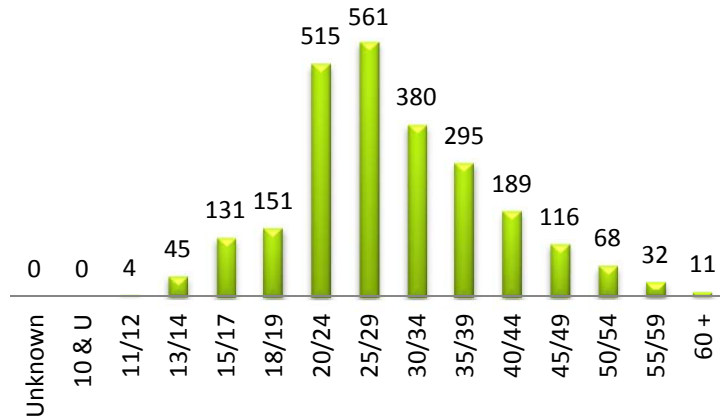

Percentage of Type of Criminal Activity

| <u>Activity</u> | <u>Distribution</u> |
|--------------------------------------|---------------------|
| Possessing/Concealing | 78.03% |
| Using/Consuming | 3.86% |
| Buying/Receiving | 3.19% |
| Transporting/Importing | 2.18% |
| Distributing/Selling | 11.71% |
| Operating/Promoting | 0.96% |
| Cultivating/Manufacturing/Publishing | 0.06% |
| Exploiting Children | 0.01% |

Crimes Against Society

The following section provides information on Drug/Narcotic Offenses, Gambling Offenses, Pornography/Obscene Material, Prostitution Offenses, and Weapon Law Violations. Each offense counts as one occurrence. These numbers are derived from National Incident-Based Reporting System (NIBRS) submissions by Washington State law enforcement agencies.

Statewide Profile

The data represent each offense within a reported crime incident.

Crimes Against Society

Offenses Reported **23,221**
Rate per 1,000 **3.33**
Total Arrests **12,141**

“Crimes Against Society” represent society’s prohibition against engaging in certain types of activity. For reporting purposes under the UCR/NIBRS rules and guidelines, all victims of Crimes Against Society are classified as “society”. Individual data on persons directly and/or indirectly affected by a Crime Against Society, such as Pornography, is not collected.

The most frequent month of crime occurrence for a Crime Against Society was **October**; the least frequent month was **December**.

Percentage of Type of Criminal Activity

| <u>Activity</u> | <u>Distribution</u> |
|---------------------------|---------------------|
| Possessing/Concealing | 76.98% |
| Using/Consuming | 10.15% |
| Cultivation/Manufacturing | .90% |
| Buying/Receiving | 1.20% |
| Transporting/Importing | .58% |
| Operating/Promoting | .13% |
| Exploiting Children | .52% |
| Distributing/Selling | 9.54% |

Crimes Against Society “Top Five” Locations

Highway/Road
Residence
Parking Lot/Garage
Other Unknown
School-College/University

48.1% of Crimes Against Society incidents indicated the suspect(s) used alcohol and/or drugs during commission of crime.

Drug/Narcotic Violations

Definition: The unlawful cultivation, manufacture, distribution, sale, purchase, use, possession, transportation, or importation of any controlled drug or narcotic substance.

Drug/Narcotic Violations

Offenses Reported **13,684**
 Rate per 1,000 **1.96**
 Total Arrests **8,886**

57.5% of Drug/Narcotic Violation incidents indicated suspect(s) used alcohol and/or drugs during commission of crime.

Number of Drug/Narcotic Arrestees By Age in 2014

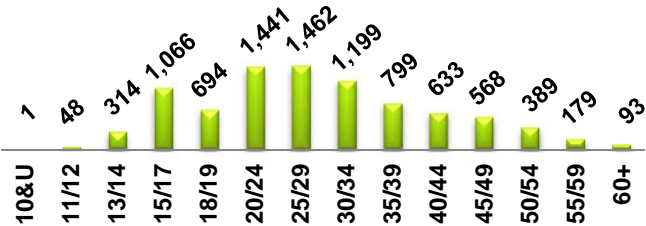

16.1% of Drug/Narcotic Violation arrestees were juveniles.

24.0% of adult Drug/Narcotic arrests were between 18 and 24 years of age.

Number of Drug/Narcotic Offenses by Drug Type

| <u>Drug</u> | <u># of Offenses</u> |
|-------------------------------|----------------------|
| Crack | 477 |
| Cocaine | 266 |
| Hashish | 44 |
| Heroin | 3,060 |
| Marijuana | 2,316 |
| Morphine | 20 |
| Opium | 30 |
| Other Narcotics | 384 |
| LSD | 13 |
| PCP | 11 |
| Other Hallucinogens | 82 |
| Amphetamines/Methamphetamines | 3,673 |
| Other Stimulants | 19 |
| Barbiturates | 12 |
| Other Depressants | 26 |
| Other Drugs | 314 |
| Unknown Drug Type | 320 |

Percentage of Type of Criminal Activity

| <u>Activity</u> | <u>Distribution</u> |
|---------------------------|---------------------|
| Possessing/Concealing | 74.35% |
| Using/Consuming | 10.27% |
| Distributing/Selling | 12.32% |
| Cultivating/Manufacturing | 1.13% |
| Buying/Receiving | 1.18% |
| Transporting/Importing | .61% |
| Operating/Promoting | .12% |
| Exploiting Children | .02% |

Drug/Narcotic Violations

Continued

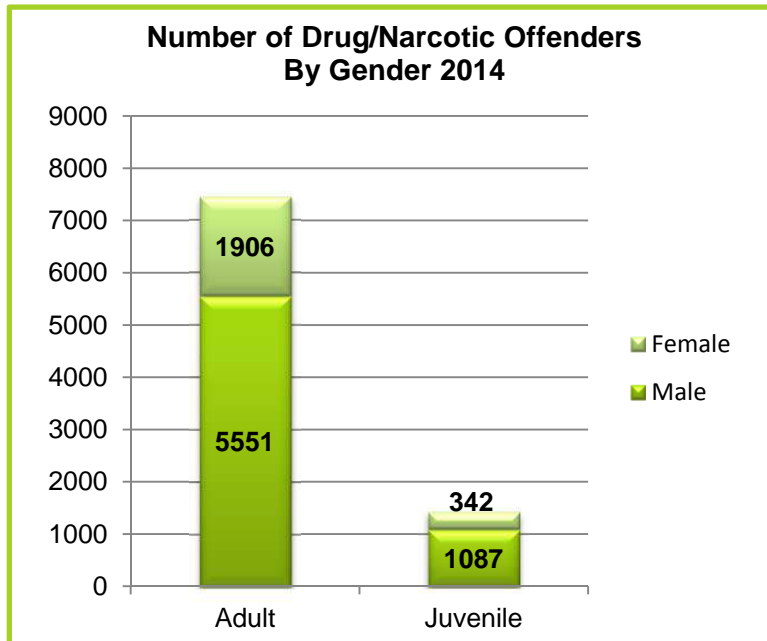

Drugs Seized in Washington

| Type of Drug | 2014 Measurements |
|---------------------------------|---|
| "Crack" | 1,569.3 Grams; 51 Dosage Units |
| Cocaine | 4533.31 Grams; 5 Dosage Units |
| Hashish | 394.1 Grams; 3 Dosage Units; 52.48 Fluid Ounces |
| Heroin | 907.18 Grams; 12.341 Liters; 569 Dosage Units |
| Marijuana | 1337.6 Kilograms; 10.549 Liters; 417 Dosage Units; 6,455 Plants |
| LSD | 3 Grams; 809 Dosage Units |
| PCP | 95.35 Grams; 2 Dosage Units; 12 Fluid Ounces |
| Amphetamines & Methamphetamines | 37.554 Kilograms; 26.788 Liters; 491 Dosage Units |
| Morphine | 24.63 Grams; 355 Dosage Units; 1.5 Milliliters |
| Opium | 45.92 Grams; 250 Dosage Units |
| Barbiturates | 165 Dosage Units; 1 Gram |
| Other Hallucinogens | 689.5 Grams; 14,693 Dosage Units |
| Other Narcotics | 596.9 Grams; 0.088 Liters; 3503 Dosage Units |
| Other Stimulants | 16.2 Grams; 161 Dosage Units |
| Other Depressants | 21.6 Grams; 87 Dosage Units |
| Other Drugs | 2,197.0 Grams; 1.301 Liters; 2,804 Dosage Units |
| Unknown Drug Type | 3,555.0 Grams; 1,432 Dosage Units |

Drug Equipment Violations

Definition: The unlawful manufacture, sale, purchase, possession, or transportation of equipment or devices utilized in preparing and/or using drugs or narcotics.

Drug Equipment Violations

Offenses Reported **4,637**
 Rate per 1,000 **0.67**
 Total Arrests **1,289**

This offense includes the operation of “meth labs”.
 Seized materials used to produce any illegal controlled substance are classified under Drug Equipment Violations.

8.8% of Drug Equipment arrestees were juvenile.

Percentage of Type of Criminal Activity

| <u>Activity</u> | <u>Distribution</u> |
|---------------------------|---------------------|
| Possessing/Concealing | 86.94% |
| Using/Consuming | 10.27% |
| Cultivating/Manufacturing | .10% |
| Distributing/Selling | 1.09% |
| Transporting/Importing | .25% |
| Operating/Promoting | .12% |
| Buying/Receiving | 1.20% |
| Exploiting Children | .03% |

2014 Estimated Value of Drug Equipment Seized:

\$51,252.00

59.2% of Drug Equipment incidents indicated suspect(s) used alcohol and/or drugs during commission of crime.

Gambling Offenses

Definition: To unlawfully bet or wager money or something else of value; assist, promote, or operate a game of chance for money or some other stakes; possess or transmit wagering information; manufacture, sell, purchase, possess, or transport gambling equipment, devices, or goods; or tamper with the outcome of a sporting event or contest to gain a gambling advantage.

Gambling Offenses

Offenses Reported **5**
 Rate per 1,000 **0.00**
 Total Arrests **0**

Number of Gambling Offenses by Category

| <u>Classification</u> | <u>Reported</u> |
|-------------------------------|-----------------|
| Operating/Promoting/Assisting | 2 |
| Betting/Wagering | 2 |
| Gambling Equipment Violations | 1 |

Pornography/Obscene Material

Definition: The violation of laws or ordinances prohibiting the manufacturing, publishing, sale, purchase, or possession of sexually explicit material, i.e., literature, photographs, etc.

Pornography/Obscene Material

| | |
|-------------------|------------|
| Offenses Reported | 269 |
| Rate per 1,000 | .04 |
| Total Arrests | 58 |

Percentage of Type of Criminal Activity

| <u>Activity</u> | <u>Distribution</u> |
|-----------------------|---------------------|
| Possessing/Concealing | 47.15% |
| Distributing/Selling | 8.54% |
| Exploiting Children | 32.28% |
| Operating/Promoting | .96% |
| Buying/Receiving | 2.53% |
| Transporting | 3.80% |
| Cultivating | 2.21% |
| Using/Consuming | 2.53% |

“Top Five” Locations of Activity

Residence
Other Unknown
School-Elementary/Secondary
School-College/University
Government/Public Building

In **20.82%** of Pornography/Obscene Material incidents, the offender was suspected of using a computer to facilitate the crime.

Prostitution Offense

Definition: To unlawfully engage in or promote sexual activities for profit.

Prostitution Offenses

| | |
|-------------------|-------------|
| Offenses Reported | 807 |
| Rate per 1,000 | 0.12 |
| Total Arrests | 477 |

Number of Prostitution Offenses by Category

| <u>Classification</u> | <u>Reported</u> |
|-----------------------|-----------------|
| Prostitution | 639 |
| Assisting/Promoting | 118 |
| Purchasing | 50 |

These offenses are categorized under three types of criminal activity: 1) Prostitution, which is to unlawfully engage in sexual relations for profit; 2) Assisting/Promoting Prostitution, defined as soliciting customers or transporting persons for prostitution purposes; to own, manage, or operate a dwelling or other establishment for the purpose of providing a place where prostitution is performed; or to otherwise assist or promote prostitution; 3) Purchasing Prostitution, which is to purchase or trade anything of value for commercial sex acts.

Weapon Law Violations

Definition: The violation of laws or ordinances prohibiting the manufacturing, sale, purchase, transportation, possession, concealment, or use of firearms, cutting instruments, explosives, incendiary devices, or other deadly weapons.

Weapon Law Violations

Offenses Reported **3,819**
 Rate per 1,000 **0.55**
 Total Arrests **1,431**

Weapon Law Violations "Top Five" Locations

Highway/Road/Alley
 Residence
 Parking Lot/Garage
 Other Unknown
 School-Elementary/Secondary

**Number of Weapon Law Offenders
By Age in 2014**

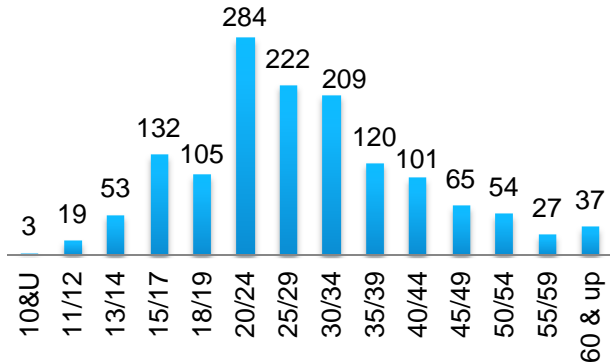

58.3% of weapons identified in Weapon Law Violations were firearms, of which **0.4%** were classified as automatic.

Number of Weapon Law Violations by Type of Weapon

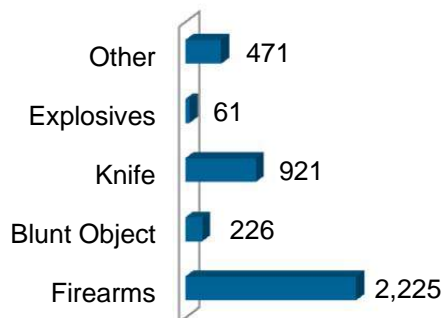

Percentage of Type of Criminal Activity

| Activity | Distribution |
|---------------------------|---------------|
| Possessing/Concealing | 78.89% |
| Using/Consuming | 14.01% |
| Operating/Promoting | 4.59% |
| Transporting/Importing | .83% |
| Cultivating/Manufacturing | .16% |
| Distributing/Selling | .85% |
| Buying/Receiving | .67% |

14.5% of Weapon Law Violation arrestees were juveniles.

Statewide Arrests

Data in this section represent the number of persons arrested, not the number of charges filed. The following tables depict counts for non-traffic offenses in which an individual was taken into custody, cited, or summoned to appear in court. In some instances, an arrest may be counted when a juvenile is taken into custody but released without being charged. These numbers are derived from monthly National Incident-Based Reporting System (NIBRS) submissions by Washington State law enforcement agencies.

Statewide Arrests

Total Arrests

Reported Arrests **157,576**
 Rate per 1,000 **22.6**

The term "arrest" is defined as a physical arrest, citation, or served summons. This data represents the number of persons arrested, not on charges filed; therefore, each reporting jurisdiction submits one set of arrest data for each person per single apprehension. One set of arrest data will clear a single or multiple offenses in the same incident and/or multiple incidents.

Arrests on warrants issued by another jurisdiction are reported by the originating agency, not the arresting agency.

All persons arrested for the commission of a Group "A" or Group "B" crime are included in this count. A Group "B" crime, which is only reported on the arrest level, encompasses offenses which are not under the Group "A" category. Excluded from this count are any traffic-related arrests, with the exception of DUI, Hit and Run (of a person), and Vehicular Manslaughter.

16.2% of arrests were DUI.

25.1% of total arrestees were between 18 and 24 years of age.

Total Number of Arrests by Age in 2014

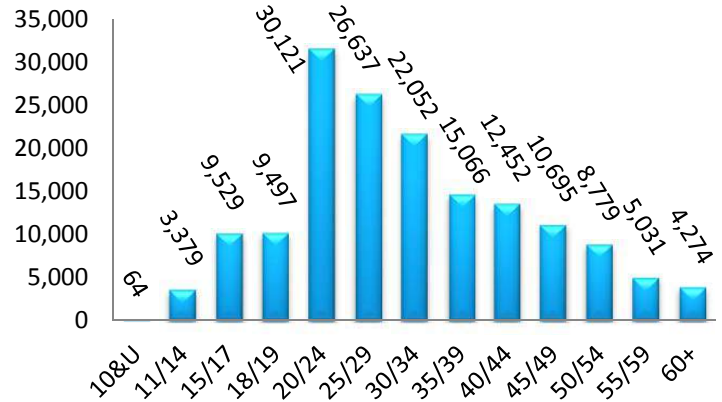

96.9% of all arrestees were unarmed.

When apprehended, **35.6%** of the weapons in arrestees' possession were firearms.

Totals of Types of Arrest

| | |
|---------------|---|
| 59,271 | On-View (Without Warrant) |
| 52,220 | Taken into Custody (Based on a Warrant) |
| 46,085 | Cited or Summoned to Court |

2014 Washington NIBRS Arrest Data

Arrests by Percentage

| Offenses | Total Arrests in 2014 | Percent Adult Arrests | Percent Juve. Arrests | Rate per 1,000* |
|--------------------------------|-----------------------|-----------------------|-----------------------|-----------------|
| Murder | 108 | 90.7% | 9.3% | 0.0 |
| Manslaughter | 8 | 62.5% | 37.5% | 0.0 |
| Forcible Rape | 417 | 84.4% | 15.6% | 0.1 |
| Forcible Sodomy | 22 | 54.5% | 45.5% | 0.0 |
| Sexual Assault with Object | 6 | 66.7% | 33.3% | 0.0 |
| Forcible Fondling | 393 | 79.4% | 20.6% | 0.1 |
| Aggravated Assault | 4,425 | 90.9% | 9.1% | 0.6 |
| Simple Assault | 20,315 | 88.2% | 11.8% | 2.9 |
| Intimidation | 1,321 | 86.9% | 13.1% | 0.2 |
| Kidnapping | 380 | 96.1% | 3.9% | 0.1 |
| Incest | 24 | 79.2% | 20.8% | 0.0 |
| Statutory Rape | 77 | 85.7% | 14.3% | 0.0 |
| Human Trafficking | 0 | | | 0.0 |
| Viol. Contact/Protection Order | 5089 | 99.0% | 1.0% | 0.7 |
| Robbery | 1,496 | 81.8% | 18.2% | 0.2 |
| Burglary | 4,108 | 84.7% | 15.3% | 0.6 |
| Larceny | 22,930 | 87.5% | 12.5% | 3.3 |
| Motor Vehicle Theft | 993 | 82.9% | 17.1% | 0.1 |
| Arson | 172 | 72.7% | 27.3% | 0.0 |
| Destruction of Property | 4,243 | 83.2% | 16.8% | 0.6 |
| Counterfeiting/Forgery | 806 | 97.9% | 2.1% | 0.1 |
| Fraud | 769 | 96.2% | 3.8% | 0.1 |
| Embezzlement | 50 | 98.0% | 2.0% | 0.0 |
| Extortion/Blackmail | 14 | 78.6% | 21.4% | 0.0 |
| Bribery | 4 | 100.0% | 0.0% | 0.0 |
| Stolen Property Offenses | 2498 | 92.8% | 7.2% | 0.4 |
| Drug/Narcotic Violations | 8,886 | 83.9% | 16.1% | 1.3 |
| Drug Equipment Violations | 1,289 | 91.2% | 8.8% | 0.2 |
| Gambling Offenses | 0 | | | 0.0 |
| Pornography | 58 | 65.5% | 34.5% | 0.0 |
| Prostitution | 477 | 97.9% | 2.1% | 0.1 |
| Weapon Law Violations | 1431 | 85.5% | 14.5% | 0.2 |
| Bad Checks | 126 | 100.0% | 0.0% | 0.0 |
| Curfew/Vagrancy | 129 | 92.2% | 7.8% | 0.0 |
| Disorderly Conduct | 2,914 | 93.2% | 6.8% | 0.4 |
| DUI | 25,474 | 99.5% | 0.5% | 3.7 |
| Family Offenses | 478 | 97.5% | 2.5% | 0.1 |
| Liquor Law Violations | 3,574 | 71.9% | 28.1% | 0.5 |
| Peeping Tom | 17 | 94.1% | 5.9% | 0.0 |
| Trespass | 5,626 | 94.3% | 5.7% | 0.8 |
| All Other Offenses | 36,429 | 96.3% | 3.7% | 5.2 |
| Total Arrests | 157,576 | 91.8% | 8.2% | 22.6 |

2014 Washington NIBRS Arrest Data

Weapons in Possession of Arrestees

| Arrested For: | Handgun | Rifle | Shotgun | Other Firearm | Unk. Firearm | Knife | Club | Total |
|-------------------------------|------------|------------|------------|------------------|-----------------|--------------|------------|--------------|
| Murder | 5 | 1 | 0 | 0 | 10 | 7 | 0 | 23 |
| Manslaughter | 1 | 0 | 0 | 0 | 0 | 0 | 0 | 1 |
| Forcible Rape | 1 | 0 | 0 | 0 | 0 | 4 | 0 | 5 |
| Forcible Sodomy | 0 | 0 | 0 | 0 | 0 | 0 | 0 | 0 |
| Sexual Assault w/Object | 0 | 0 | 0 | 0 | 0 | 0 | 0 | 0 |
| Forcible Fondling | 0 | 0 | 0 | 0 | 0 | 1 | 0 | 1 |
| Aggravated Assault | 137 | 18 | 18 | 29 | 30 | 492 | 151 | 875 |
| Simple Assault | 30 | 7 | 12 | 33 | 9 | 148 | 61 | 300 |
| Intimidation | 17 | 4 | 0 | 5 | 4 | 75 | 18 | 123 |
| Kidnapping | 12 | 0 | 0 | 0 | 3 | 15 | 2 | 32 |
| Incest | 0 | 0 | 0 | 0 | 0 | 0 | 0 | 0 |
| Statutory Rape | 0 | 0 | 0 | 0 | 0 | 0 | 0 | 0 |
| Human Trafficking | 0 | 0 | 0 | 0 | 0 | 0 | 0 | 0 |
| Violation No Contact/Protect. | 7 | 1 | 1 | 1 | 3 | 26 | 3 | 42 |
| Robbery | 89 | 1 | 1 | 21 | 21 | 118 | 27 | 278 |
| Burglary | 16 | 13 | 2 | 10 | 6 | 116 | 8 | 171 |
| Larceny | 27 | 2 | 5 | 16 | 9 | 240 | 19 | 318 |
| Motor Vehicle Theft | 3 | 1 | 0 | 1 | 1 | 18 | 1 | 25 |
| Arson | 0 | 1 | 0 | 1 | 0 | 2 | 0 | 4 |
| Destruction of Property | 7 | 2 | 4 | 14 | 3 | 85 | 20 | 135 |
| Counterfeiting/Forgery | 0 | 0 | 1 | 0 | 2 | 7 | 1 | 11 |
| Fraud | 5 | 0 | 0 | 0 | 0 | 13 | 2 | 20 |
| Embezzlement | 0 | 0 | 0 | 0 | 0 | 0 | 0 | 0 |
| Extortion/Blackmail | 0 | 0 | 0 | 0 | 0 | 0 | 0 | 0 |
| Bribery | 0 | 0 | 0 | 0 | 0 | 0 | 0 | 0 |
| Stolen Property Offenses | 56 | 3 | 5 | 8 | 16 | 55 | 2 | 145 |
| Drug/Narcotic Violations | 51 | 7 | 6 | 16 | 21 | 205 | 24 | 330 |
| Drug Equipment Violations | 1 | 0 | 0 | 4 | 0 | 34 | 4 | 43 |
| Gambling | 0 | 0 | 0 | 0 | 0 | 0 | 0 | 0 |
| Pornography | 2 | 0 | 0 | 0 | 0 | 0 | 0 | 2 |
| Prostitution | 2 | 0 | 0 | 1 | 0 | 2 | 1 | 6 |
| Weapon Law Violations | 264 | 49 | 32 | 49 | 56 | 284 | 101 | 835 |
| Bad Checks | 0 | 0 | 0 | 0 | 0 | 2 | 1 | 3 |
| Curfew/Vagrancy | 0 | 0 | 0 | 0 | 0 | 0 | 0 | 0 |
| Disorderly Conduct | 3 | 1 | 1 | 3 | 0 | 34 | 5 | 47 |
| DUI | 180 | 25 | 6 | 8 | 47 | 318 | 26 | 610 |
| Family Offenses | 0 | 0 | 0 | 3 | 0 | 8 | 0 | 11 |
| Liquor Law Violations | 0 | 2 | 2 | 1 | 10 | 11 | 0 | 26 |
| Peeping Tom | 0 | 0 | 0 | 0 | 0 | 0 | 0 | 0 |
| Tresspass | 4 | 4 | 1 | 1 | 1 | 53 | 2 | 66 |
| All Other Offenses | 44 | 31 | 5 | 41 | 21 | 330 | 19 | 491 |
| Total | 964 | 173 | 102 | 266 | 273 | 2,703 | 498 | 4,979 |

2014 Washington NIBRS Arrest Data

Arrestees by Race

| Offense | White | Black | American Indian/ Alaskan Native | Asian | Native Hawaiian/ Pacific Islander | Unknown |
|-------------------------------|----------------|---------------|------------------------------------|--------------|--------------------------------------|--------------|
| Murder | 68 | 32 | 3 | 5 | 0 | 0 |
| Manslaughter | 7 | 0 | 0 | 0 | 0 | 1 |
| Forcible Rape | 335 | 57 | 10 | 7 | 1 | 7 |
| Forcible Sodomy | 18 | 1 | 1 | 0 | 0 | 2 |
| Sexual Assault w/Object | 5 | 1 | 0 | 0 | 0 | 0 |
| Forcible Fondling | 313 | 50 | 9 | 13 | 0 | 8 |
| Aggravated Assault | 3,108 | 928 | 143 | 163 | 1 | 82 |
| Simple Assault | 15,575 | 3,061 | 581 | 710 | 18 | 370 |
| Intimidation | 1,028 | 192 | 32 | 44 | 0 | 25 |
| Kidnapping | 308 | 47 | 15 | 6 | 0 | 4 |
| Incest | 18 | 3 | 0 | 0 | 0 | 3 |
| Statutory Rape | 63 | 9 | 1 | 2 | 0 | 2 |
| Human Trafficking | 0 | 0 | 0 | 0 | 0 | 0 |
| Violation No Contact/Protect. | 4,102 | 677 | 118 | 130 | 3 | 59 |
| Robbery | 813 | 529 | 57 | 70 | 0 | 27 |
| Burglary | 3,322 | 520 | 114 | 99 | 4 | 49 |
| Larceny | 17,772 | 3,184 | 920 | 710 | 15 | 329 |
| Motor Vehicle Theft | 731 | 145 | 42 | 52 | 3 | 20 |
| Arson | 139 | 15 | 7 | 7 | 0 | 4 |
| Destruction of Property | 3,375 | 544 | 105 | 145 | 4 | 70 |
| Counterfeiting/Forgery | 608 | 128 | 16 | 42 | 0 | 12 |
| Fraud | 598 | 95 | 20 | 39 | 1 | 16 |
| Embezzlement | 37 | 6 | 2 | 3 | 1 | 1 |
| Extortion/Blackmail | 8 | 3 | 0 | 1 | 0 | 2 |
| Bribery | 3 | 0 | 0 | 0 | 1 | 0 |
| Stolen Property Offense | 1,965 | 327 | 77 | 103 | 2 | 24 |
| Drug/Narcotic Violations | 7,313 | 961 | 262 | 220 | 11 | 119 |
| Drug Equipment Violations | 1,011 | 135 | 100 | 31 | 0 | 12 |
| Gambling | 0 | 0 | 0 | 0 | 0 | 0 |
| Pornography | 50 | 4 | 0 | 0 | 0 | 4 |
| Prostitution | 277 | 114 | 3 | 60 | 0 | 23 |
| Weapon Law Violations | 1,063 | 254 | 57 | 42 | 1 | 14 |
| Bad Checks | 99 | 19 | 3 | 2 | 0 | 3 |
| Curfew/Vagrancy | 103 | 22 | 2 | 0 | 0 | 2 |
| Disorderly Conduct | 2,251 | 367 | 191 | 72 | 3 | 30 |
| DUI | 21,426 | 1,771 | 746 | 1,116 | 4 | 411 |
| Family Offenses | 364 | 72 | 11 | 23 | 0 | 8 |
| Liquor Law Violations | 3,019 | 218 | 155 | 100 | 5 | 77 |
| Peeping Tom | 12 | 2 | 0 | 3 | 0 | 0 |
| Trespass | 4,264 | 860 | 278 | 145 | 3 | 76 |
| All Other Offenses | 28,004 | 5,486 | 1,378 | 1,030 | 12 | 519 |
| Total | 123,575 | 20,839 | 5,459 | 5,195 | 93 | 2,415 |

2014 Washington NIBRS Arrest Data

Adult Arrests

Total Adult Arrests

Reported Adult Arrests **144,604**

90.1% of crimes against persons arrests were adults.

99.5% of DUI arrests were adults.

Adult Arrests by Category



27.4% of adult arrests were between 18 to 24 years of age.

83.9% of Drug/Narcotic arrests were adults.

Adult Arrest by Gender

| Offense | Male | Female |
|-------------------------------|----------------|---------------|
| Murder | 86 | 12 |
| Manslaughter | 3 | 2 |
| Forcible Rape | 345 | 7 |
| Forcible Sodomy | 12 | 0 |
| Sexual Assault w/Object | 3 | 1 |
| Forcible Fondling | 305 | 7 |
| Aggravated Assault | 3,217 | 807 |
| Simple Assault | 12,593 | 5,315 |
| Intimidation | 997 | 151 |
| Kidnapping | 338 | 27 |
| Incest | 17 | 2 |
| Statutory Rape | 66 | 0 |
| Human Trafficking | 0 | 0 |
| Violation No Contact/Protect. | 4,085 | 951 |
| Robbery | 994 | 229 |
| Burglary | 2,751 | 728 |
| Larceny | 11,696 | 8,369 |
| Motor Vehicle Theft | 631 | 192 |
| Arson | 96 | 29 |
| Destruction of Property | 2,811 | 718 |
| Counterfeiting/Forgery | 488 | 301 |
| Fraud | 470 | 270 |
| Embezzlement | 20 | 29 |
| Extortion/Blackmail | 10 | 1 |
| Bribery | 2 | 2 |
| Stolen Property Offense | 1,776 | 542 |
| Drug/Narcotic Violations | 5,551 | 1,906 |
| Drug Equipment Violations | 822 | 353 |
| Gambling | 0 | 0 |
| Pornography | 37 | 1 |
| Prostitution | 272 | 195 |
| Weapon Law Violations | 1,142 | 82 |
| Bad Checks | 69 | 57 |
| Curfew/Vagrancy | 97 | 22 |
| Disorderly Conduct | 2,217 | 500 |
| DUI | 18,666 | 6,687 |
| Family Offenses | 322 | 144 |
| Liquor Law Violations | 1,904 | 667 |
| Peeping Tom | 15 | 1 |
| Trespass | 4,104 | 1,199 |
| All Other Offenses | 25,834 | 9,234 |
| Total | 104,864 | 39,740 |

2014 Washington NIBRS Arrest Data

Adult Arrests by Age

| Offense | 18/19 | 20/24 | 25/29 | 30/34 | 35/39 | 40/44 | 45/49 | 50/54 | 55/59 | 60+ | Unk. | Total |
|-------------------------------|--------------|---------------|---------------|---------------|---------------|---------------|---------------|--------------|--------------|--------------|----------|----------------|
| Murder | 9 | 15 | 29 | 16 | 9 | 6 | 7 | 2 | 1 | 4 | 0 | 98 |
| Manslaughter | 0 | 3 | 0 | 0 | 0 | 0 | 1 | 0 | 1 | 0 | 0 | 5 |
| Forcible Rape | 33 | 76 | 40 | 55 | 41 | 29 | 32 | 22 | 7 | 17 | 0 | 352 |
| Forcible Sodomy | 1 | 1 | 1 | 4 | 2 | 1 | 0 | 0 | 0 | 2 | 0 | 12 |
| Sexual Assault w/Object | 1 | 0 | 0 | 1 | 1 | 0 | 0 | 0 | 0 | 1 | 0 | 4 |
| Forcible Fondling | 16 | 38 | 37 | 42 | 45 | 45 | 27 | 17 | 18 | 27 | 0 | 312 |
| Aggravated Assault | 205 | 787 | 719 | 626 | 424 | 376 | 320 | 282 | 145 | 140 | 0 | 4,024 |
| Simple Assault | 1002 | 3488 | 3133 | 2751 | 2000 | 1670 | 1409 | 1148 | 686 | 621 | 0 | 17,908 |
| Intimidation | 50 | 150 | 151 | 175 | 146 | 114 | 145 | 100 | 69 | 48 | 0 | 1,148 |
| Kidnapping | 26 | 71 | 70 | 65 | 37 | 39 | 20 | 18 | 11 | 8 | 0 | 365 |
| Incest | 0 | 5 | 2 | 3 | 4 | 3 | 1 | 1 | 0 | 0 | 0 | 19 |
| Statutory Rape | 14 | 23 | 11 | 10 | 1 | 3 | 3 | 0 | 0 | 1 | 0 | 66 |
| Human Trafficking | 0 | 0 | 0 | 0 | 0 | 0 | 0 | 0 | 0 | 0 | 0 | 0 |
| Violation No Contact/Protect. | 210 | 892 | 831 | 893 | 580 | 512 | 401 | 360 | 197 | 160 | 0 | 5,036 |
| Robbery | 131 | 336 | 263 | 179 | 98 | 82 | 67 | 32 | 17 | 18 | 0 | 1,223 |
| Burglary | 242 | 813 | 727 | 610 | 329 | 287 | 223 | 149 | 63 | 36 | 0 | 3,479 |
| Larceny | 1,722 | 4,464 | 3,958 | 3,053 | 1,907 | 1,540 | 1,350 | 1,053 | 580 | 438 | 0 | 20,065 |
| Motor Vehicle Theft | 84 | 176 | 178 | 138 | 97 | 77 | 46 | 15 | 8 | 4 | 0 | 823 |
| Arson | 13 | 26 | 23 | 16 | 8 | 6 | 9 | 9 | 9 | 6 | 0 | 125 |
| Destruction of Property | 327 | 855 | 666 | 549 | 348 | 259 | 193 | 169 | 84 | 79 | 0 | 3,529 |
| Counterfeiting/Forgery | 35 | 164 | 179 | 168 | 94 | 57 | 41 | 32 | 10 | 9 | 0 | 789 |
| Fraud | 33 | 147 | 170 | 145 | 81 | 68 | 40 | 37 | 10 | 9 | 0 | 740 |
| Embezzlement | 5 | 13 | 11 | 5 | 2 | 5 | 4 | 4 | 0 | 0 | 0 | 49 |
| Extortion/Blackmail | 3 | 0 | 2 | 2 | 1 | 2 | 0 | 0 | 0 | 1 | 0 | 11 |
| Bribery | 0 | 0 | 1 | 1 | 0 | 1 | 0 | 0 | 1 | 0 | 0 | 4 |
| Stolen Property Offense | 151 | 515 | 561 | 380 | 295 | 189 | 116 | 68 | 32 | 11 | 0 | 2,318 |
| Drug/Narcotic Violations | 694 | 1,441 | 1,462 | 1,199 | 799 | 633 | 568 | 389 | 179 | 93 | 0 | 7,457 |
| Drug Equipment Violations | 89 | 288 | 251 | 201 | 121 | 83 | 64 | 46 | 24 | 8 | 0 | 1,175 |
| Gambling | 0 | 0 | 0 | 0 | 0 | 0 | 0 | 0 | 0 | 0 | 0 | 0 |
| Pornography | 1 | 5 | 8 | 7 | 1 | 3 | 5 | 3 | 2 | 3 | 0 | 38 |
| Prostitution | 12 | 72 | 74 | 76 | 63 | 49 | 44 | 37 | 20 | 20 | 0 | 467 |
| Weapon Law Violations | 105 | 284 | 222 | 209 | 120 | 101 | 65 | 54 | 27 | 37 | 0 | 1,224 |
| Bad Checks | 3 | 17 | 13 | 20 | 26 | 15 | 13 | 13 | 2 | 4 | 0 | 126 |
| Curfew/Vagrancy | 3 | 20 | 13 | 18 | 18 | 13 | 11 | 11 | 8 | 4 | 0 | 119 |
| Disorderly Conduct | 162 | 575 | 435 | 360 | 291 | 246 | 237 | 191 | 124 | 96 | 0 | 2,717 |
| DUI | 931 | 5486 | 4601 | 3509 | 2536 | 2183 | 1910 | 1758 | 1156 | 1283 | 0 | 25,353 |
| Family Offenses | 17 | 73 | 65 | 95 | 70 | 53 | 26 | 42 | 15 | 10 | 0 | 466 |
| Liquor Law Violations | 1,304 | 753 | 96 | 59 | 59 | 90 | 68 | 69 | 48 | 25 | 0 | 2,571 |
| Peeping Tom | 1 | 4 | 1 | 4 | 3 | 1 | 0 | 0 | 1 | 1 | 0 | 16 |
| Trespass | 320 | 896 | 765 | 725 | 537 | 481 | 550 | 438 | 321 | 270 | 0 | 5,303 |
| All Other Offenses | 1,542 | 7,149 | 6,868 | 5,683 | 3,872 | 3,130 | 2,679 | 2,210 | 1,155 | 780 | 0 | 35,068 |
| Total | 9,497 | 30,121 | 26,637 | 22,052 | 15,066 | 12,452 | 10,695 | 8,779 | 5,031 | 4,274 | 0 | 144,604 |

Juvenile Arrests

Juvenile Arrestees by Gender

| Offense | Male | Female |
|-------------------------------|--------------|--------------|
| Murder | 10 | 0 |
| Manslaughter | 2 | 1 |
| Forcible Rape | 64 | 1 |
| Forcible Sodomy | 10 | 0 |
| Sexual Assault w/Object | 2 | 0 |
| Forcible Fondling | 77 | 4 |
| Aggravated Assault | 292 | 109 |
| Simple Assault | 1,481 | 926 |
| Intimidation | 132 | 41 |
| Kidnapping | 14 | 1 |
| Incest | 5 | 0 |
| Statutory Rape | 11 | 0 |
| Human Trafficking | 0 | 0 |
| Violation No Contact/Protect. | 34 | 19 |
| Robbery | 227 | 46 |
| Burglary | 550 | 79 |
| Larceny | 1,685 | 1,180 |
| Motor Vehicle Theft | 125 | 45 |
| Arson | 40 | 7 |
| Destruction of Property | 586 | 128 |
| Counterfeiting/Forgery | 9 | 8 |
| Fraud | 19 | 10 |
| Embezzlement | 0 | 1 |
| Extortion/Blackmail | 3 | 0 |
| Bribery | 0 | 0 |
| Stolen Property Offense | 147 | 33 |
| Drug/Narcotic Violations | 1,087 | 342 |
| Drug Equipment Violations | 77 | 37 |
| Gambling | 0 | 0 |
| Pornography | 16 | 4 |
| Prostitution | 0 | 10 |
| Weapon Law Violations | 186 | 21 |
| Bad Checks | 0 | 0 |
| Curfew/Vagrancy | 9 | 1 |
| Disorderly Conduct | 141 | 56 |
| DUI | 84 | 37 |
| Family Offenses | 5 | 7 |
| Liquor Law Violations | 632 | 371 |
| Peeping Tom | 1 | 0 |
| Trespass | 248 | 75 |
| All Other Offenses | 902 | 459 |
| Total | 8,913 | 4,059 |

Total Juvenile Arrests

Reported Juvenile Arrests **12,972**

Under UCR guidelines, a juvenile is counted as “arrested” when the circumstances are such that if the juvenile were an adult, an arrest would have been reported. Any situation involving a juvenile, in lieu of an actual arrest, such as summoned, cited, or notified to appear before a juvenile court or similar authority for a violation of the law, is reported as an arrest.

Juvenile Arrests by Category

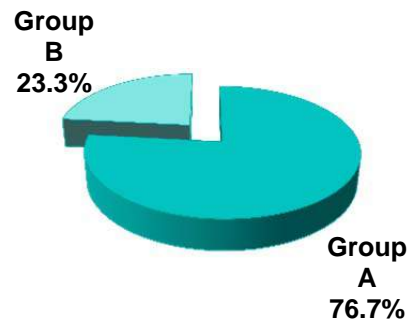

43.0% of juvenile arrestees were between 13 and 15 years of age.

2014 Washington NIBRS Arrest Data

Juvenile Arrests by Age

| Offense | 10 & Under | 11-12 | 13-14 | 15 | 16 | 17 | Total |
|-------------------------------|------------|------------|--------------|--------------|--------------|--------------|---------------|
| Murder | 0 | 0 | 0 | 0 | 3 | 7 | 10 |
| Manslaughter | 0 | 0 | 2 | 0 | 1 | 0 | 3 |
| Forcible Rape | 2 | 3 | 26 | 8 | 10 | 16 | 65 |
| Forcible Sodomy | 1 | 0 | 7 | 2 | 0 | 0 | 10 |
| Sexual Assault w/Object | 0 | 1 | 1 | 0 | 0 | 0 | 2 |
| Forcible Fondling | 0 | 11 | 33 | 17 | 11 | 9 | 81 |
| Aggravated Assault | 3 | 24 | 102 | 73 | 97 | 102 | 401 |
| Simple Assault | 21 | 137 | 603 | 459 | 634 | 553 | 2,407 |
| Intimidation | 1 | 10 | 43 | 35 | 48 | 36 | 173 |
| Kidnapping | 0 | 0 | 3 | 3 | 3 | 6 | 15 |
| Incest | 0 | 0 | 2 | 3 | 0 | 0 | 5 |
| Statutory Rape | 0 | 1 | 4 | 1 | 3 | 2 | 11 |
| Human Trafficking | 0 | 0 | 0 | 0 | 0 | 0 | 0 |
| Violation No Contact/Protect. | 0 | 0 | 8 | 6 | 13 | 26 | 53 |
| Robbery | 0 | 4 | 58 | 70 | 71 | 70 | 273 |
| Burglary | 2 | 27 | 164 | 152 | 147 | 137 | 629 |
| Larceny | 9 | 112 | 654 | 605 | 769 | 716 | 2,865 |
| Motor Vehicle Theft | 1 | 5 | 29 | 54 | 40 | 41 | 170 |
| Arson | 1 | 4 | 18 | 7 | 8 | 9 | 47 |
| Destruction of Property | 6 | 32 | 178 | 123 | 202 | 173 | 714 |
| Counterfeiting/Forgery | 0 | 0 | 3 | 2 | 1 | 11 | 17 |
| Fraud | 0 | 3 | 2 | 6 | 5 | 13 | 29 |
| Embezzlement | 0 | 0 | 0 | 0 | 1 | 0 | 1 |
| Extortion/Blackmail | 0 | 0 | 0 | 0 | 0 | 3 | 3 |
| Bribery | 0 | 0 | 0 | 0 | 0 | 0 | 0 |
| Stolen Property Offense | 0 | 4 | 45 | 37 | 41 | 53 | 180 |
| Drug/Narcotic Violations | 1 | 48 | 314 | 347 | 351 | 368 | 1,429 |
| Drug Equipment Violations | 0 | 2 | 16 | 25 | 34 | 37 | 114 |
| Gambling | 0 | 0 | 0 | 0 | 0 | 0 | 0 |
| Pornography | 0 | 2 | 5 | 5 | 5 | 3 | 20 |
| Prostitution | 0 | 0 | 0 | 5 | 1 | 4 | 10 |
| Weapon Law Violations | 3 | 19 | 53 | 43 | 44 | 45 | 207 |
| Bad Checks | 0 | 0 | 0 | 0 | 0 | 0 | 0 |
| Curfew/Vagrancy | 0 | 0 | 2 | 1 | 6 | 1 | 10 |
| Disorderly Conduct | 0 | 7 | 43 | 35 | 61 | 51 | 197 |
| DUI | 0 | 0 | 0 | 5 | 36 | 80 | 121 |
| Family Offenses | 0 | 0 | 1 | 3 | 5 | 3 | 12 |
| Liquor Law Violations | 0 | 5 | 158 | 220 | 277 | 343 | 1,003 |
| Peeping Tom | 0 | 0 | 0 | 1 | 0 | 0 | 1 |
| Trespass | 0 | 3 | 64 | 78 | 78 | 100 | 323 |
| All Other Offenses | 13 | 31 | 243 | 268 | 364 | 442 | 1,361 |
| Total | 64 | 495 | 2,884 | 2,699 | 3,370 | 3,460 | 12,972 |

Domestic Violence

Collection of Domestic Violence-related person and property offenses is mandated by State of Washington statute, RCW 10.99.030. Domestic Violence is defined by the relationship of the victim to the offender or by shared living space. These numbers are derived from monthly domestic violence forms or National Incident-Based Reporting System (NIBRS) submissions by Washington State law enforcement agencies.

2014 Washington Domestic Violence

2014 Domestic Violence Comparison

| Offense | Actual Offenses Reported | Domestic Violence Offenses | Percent of Domestic Violence |
|-----------------------------------|--------------------------|----------------------------|------------------------------|
| Murder | 171 | 63 | 36.8% |
| Manslaughter | 13 | 1 | 7.7% |
| Forcible Rape | 2,132 | 456 | 21.4% |
| Forcible Sodomy* | 213 | 52 | 24.4% |
| Sexual Assault w/Object* | 59 | 20 | 33.9% |
| Forcible Fondling* | 2,267 | 562 | 24.8% |
| Aggravated Assault | 11,527 | 4,194 | 36.4% |
| Simple Assault | 53,248 | 29,542 | 55.5% |
| Intimidation* | 7,215 | 1,742 | 24.1% |
| Kidnapping* | 838 | 430 | 51.3% |
| Incest* | 50 | 33 | 66.0% |
| Statutory Rape* | 257 | 50 | 19.5% |
| Human Trafficking* | 6 | 0 | 0.0% |
| Violation of No Contact/Protect.* | 11,639 | 8,531 | 73.3% |
| Robbery | 5,610 | 169 | 3.0% |
| Burglary | 54,600 | 1,361 | 2.5% |
| Larceny | 177,967 | 1,826 | 1.0% |
| Motor Vehicle Theft | 30,494 | 275 | 0.9% |
| Arson | 1,137 | 53 | 4.7% |
| Total | 359,443 | 49,360 | 13.7% |

*These offenses do not include Agencies that reported Summary UCR data.

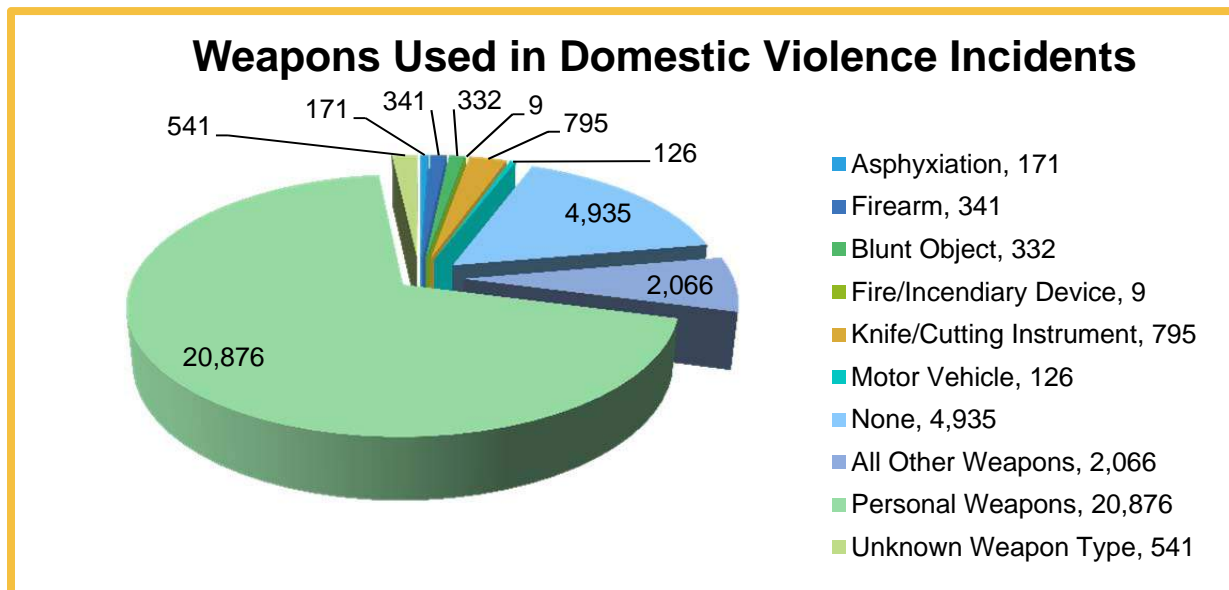

Clearance of Domestic Violence Incidents

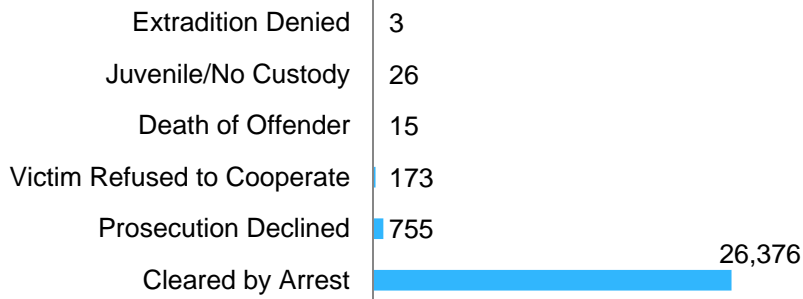

Victims by Gender

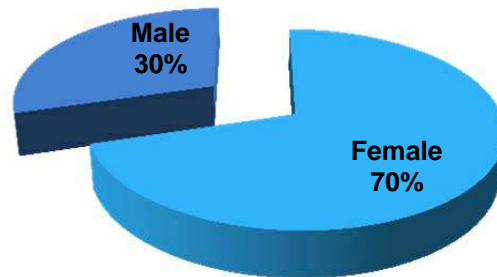

* Does not include 34 victims with "unknown" gender

Domestic Violence Injuries

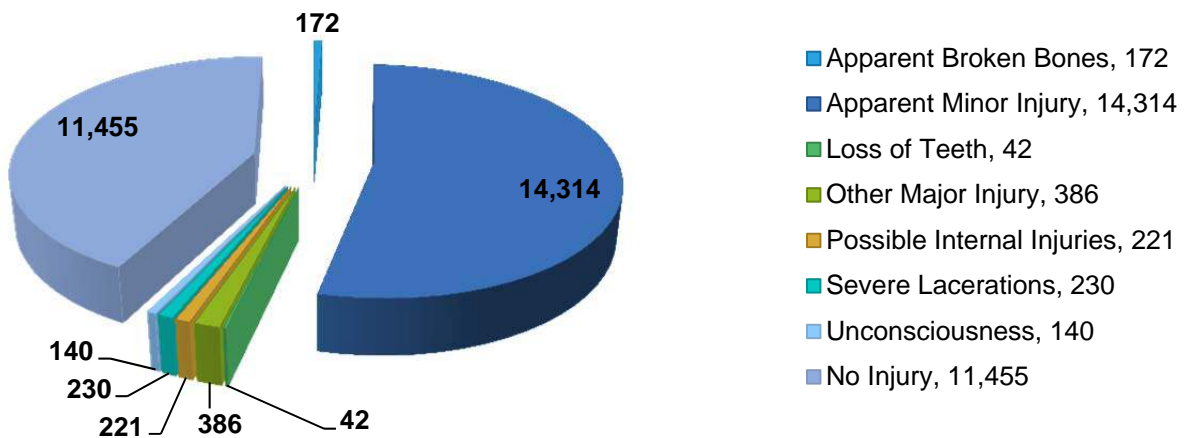

2014 Washington Domestic Violence

Domestic Violence Relationships (Victim to Offender)

| Victims Relationship | Murder* | Manslaughter | Kidnapping | Forcible Rape | Forcible Sodomy | Sexual Assault w/Object | Forcible Fondling |
|-----------------------------|-----------|--------------|------------|---------------|-----------------|-------------------------|-------------------|
| Boyfriend/Girlfriend | 12 | 0 | 264 | 119 | 1 | 0 | 31 |
| Child | 9 | 1 | 26 | 37 | 13 | 3 | 150 |
| Ex-Spouse | 1 | 0 | 7 | 4 | 0 | 0 | 1 |
| Friend | 11 | 0 | 2 | 10 | 0 | 3 | 5 |
| Grandchild | 1 | 0 | 1 | 15 | 1 | 0 | 42 |
| Grandparent | 0 | 0 | 1 | 1 | 0 | 0 | 0 |
| Homosexual Relationship | 1 | 0 | 7 | 0 | 1 | 1 | 1 |
| In-law | 1 | 0 | 0 | 5 | 1 | 0 | 1 |
| Other Family Member | 6 | 0 | 7 | 27 | 7 | 6 | 81 |
| Parent | 7 | 0 | 12 | 1 | 0 | 0 | 2 |
| Sibling (brother or sister) | 2 | 0 | 7 | 28 | 6 | 2 | 52 |
| Spouse | 12 | 0 | 68 | 31 | 3 | 1 | 4 |
| Step-Child | 1 | 0 | 2 | 29 | 2 | 0 | 75 |
| Step-Parent | 1 | 0 | 0 | 1 | 0 | 0 | 5 |
| Step-Sibling | 0 | 0 | 0 | 4 | 5 | 0 | 16 |
| Total | 65 | 1 | 404 | 312 | 40 | 16 | 466 |

| Victims Relationship | Aggravated Assault | Simple Assault | Intimidation | Incest | Statutory Rape | Human Traffic. | Violation of No Contact/ Protection Order |
|-----------------------------|--------------------|----------------|--------------|-----------|----------------|----------------|---|
| Boyfriend/Girlfriend | 1,324 | 8,741 | 517 | 0 | 13 | 2 | 4,215 |
| Child | 306 | 1,386 | 67 | 9 | 6 | 0 | 423 |
| Ex-Spouse | 33 | 285 | 96 | 0 | 0 | 0 | 693 |
| Friend | 52 | 282 | 14 | 0 | 0 | 0 | 35 |
| Grandchild | 19 | 45 | 5 | 8 | 3 | 0 | 2 |
| Grandparent | 13 | 188 | 33 | 0 | 0 | 0 | 74 |
| Homosexual Relationship | 42 | 308 | 11 | 0 | 0 | 0 | 82 |
| In-law | 36 | 208 | 35 | 0 | 0 | 0 | 30 |
| Other Family Member | 153 | 769 | 87 | 2 | 9 | 0 | 125 |
| Parent | 281 | 2,717 | 226 | 0 | 0 | 0 | 725 |
| Sibling (brother or sister) | 248 | 1,775 | 130 | 8 | 11 | 0 | 231 |
| Spouse | 402 | 3,394 | 199 | 0 | 0 | 0 | 1,244 |
| Step-Child | 59 | 178 | 21 | 3 | 3 | 0 | 44 |
| Step-Parent | 27 | 261 | 15 | 2 | 1 | 0 | 28 |
| Step-Sibling | 3 | 46 | 3 | 0 | 1 | 0 | 1 |
| Total | 2,998 | 20,583 | 1,459 | 32 | 47 | 2 | 7,952 |

Crimes Against Person Offenses Only

*Murder includes both Summary and NIBRS data

2014 Washington Domestic Violence

2014 Domestic Violence Homicides

| Month | Agency | Relationship of Victim to Offender | Victim | | | Offender | | | Weapons |
|-------------|-------------------|------------------------------------|----------|--------|--------|----------|--------|---------|------------------------------|
| | | | Age | Sex | Race | Age | Sex | Race | |
| January | Kirkland PD | Girlfriend | 28 | F | W | 27 | M | B | Personal Weapons |
| | Whatcom SO | Parent | 60 | M | W | 41 | M | W | Shotgun |
| February | Everett PD | Parent | 37 | F | W | 16 | M | W | Blunt Object |
| | Kitsap SO | Boyfriend | 37 | M | W | 45 | F | W | Fire/Incendiary Device |
| | Okanogan SO | In-Law | 38 | M | W | 31 | M | W | Handgun |
| | Pierce SO | Child | 02 | F | W | 26 | M | W | Personal Weapons |
| | Thurston SO | Child | 02 | F | W | 25 | F | W | Unknown |
| March | Clark SO | Spouse | 70 | F | W | 71 | M | W | Unknown |
| | Kitsap SO | Parent | 96 | M | W | 58 | F | W | Other |
| | Tukwila PD | Spouse | 25 | F | B | 25 | M | B | Knife |
| April | Arlington PD | Girlfriend | 25 | F | W | 25 | M | W | Handgun |
| | Bellevue PD | Other Family | 72 | F | W | 53 | M | W | Blunt Object |
| | Renton PD | Girlfriend | 20 | F | W | 20 | M | W | Personal Weapons |
| | Shoreline PD | Spouse | 34 | F | W | 36 | M | W | Handgun |
| | Spokane PD | Girlfriend | 46 | F | W | 37 | M | W | Knife |
| | Spokane Valley PD | Parent Roommate | 51 32 | F M | W W | 29 32 | F M | W W | Blunt Object Blunt Object |
| May | Eatonville PD | Spouse | 37 | F | W | 40 | M | W | Firearm |
| | Federal Way PD | Sibling | 52 | M | W | 61 | M | W | Rifle |
| | Pasco PD | Girlfriend | 29 | F | W | 36 | M | W | Handgun |
| | Pierce SO | Girlfriend | 34 | F | W | 38 | M | W | Fire/Incendiary Device |
| | Tacoma PD | Roommate Roommate | 25 60 | M F | W W | 38 | M | W | Knife Knife |
| June | Kennewick PD | Sibling | 16 | F | W | 12 | M | W | Handgun |
| | Pierce SO | Girlfriend | 45 | F | W | 41 | M | W | Firearm |
| | Renton PD | Step-Child | BB | M | B | 36 | M | B | Other |
| | Tacoma PD | Parent | 49 | M | W | 16 | M | W | Unknown |
| | Vancouver PD | Child Spouse | 23 50 | M F | W W | 49 | M | W | Rifle Rifle |
| July | Federal Way PD | Spouse | 52 | M | B | 50 | F | B | Knife |
| | Kent PD | Ex-Spouse | 39 | F | W | 41 | M | U | Knife |
| | Kitsap SO | Child | BB | F | W | 21 | M | W | Other |
| | Mason SO | Boyfriend | 47 | M | W | 34 | F | W | Shotgun |
| | Seattle PD | Parent | 83 | F | W | 57 | M | U | Handgun |
| | | Step-Parent | 69 | M | W | 45 | M | W | Blunt Object |
| | | Parent | 70 | F | W | | | | Blunt Object |
| | Spokane PD | Spouse | 30 | F | W | 37 | M | W | Handgun |
| | Tacoma PD | Spouse | 28 | F | W | 48 | M | W | Firearm |
| Thurston SO | Spouse | 38 | F | W | 53 | M | W | Handgun | |

2014 Washington Domestic Violence

2014 Domestic Violence Homicides

| Month | Agency | Relationship of Victim to Offender | Victim | | | Offender | | | Weapons |
|-------------------|---------------------|------------------------------------|----------|--------|--------|----------|-----|---------|------------------------------|
| | | | Age | Sex | Race | Age | Sex | Race | |
| August | Kitsap SO | Spouse | 54 | M | U | 55 | F | A | Knife |
| | Pierce SO | Roommate Roommate | 66 20 | M M | W W | 40 | M | A | Blunt Object Blunt Object |
| September | Pierce SO | Roommate | 30 | M | B | 34 | M | B | Unknown |
| | Sammamish PD | Roommate | 57 | M | W | 20 | M | W | Blunt Object |
| | Vancouver PD | Roommate | 50 | M | W | 58 | M | W | Knife |
| October | Burien PD | Girlfriend | 28 | F | W | 29 | M | B | Personal Weapons |
| | Lakewood PD | Spouse | 19 | F | W | 20 | M | W | Rifle |
| | Lewis SO | Other Family | 03 | M | W | 26 | M | W | Personal Weapons |
| | | Other Family | | | | 27 | M | W | Personal Weapons |
| | Seattle PD | Child | 39 | F | A | 78 | M | A | Handgun |
| | | Grandchild | 11 | F | A | | | | Handgun |
| | Snohomish SO | Roommate | 34 | M | W | 23 | M | W | Knife |
| Spokane PD | Boyfriend | 66 | M | W | 40 | F | W | Knife | |
| November | Burien PD | Child | BB | F | B | 27 | M | B | Blunt Object |
| | Kitsap SO | Child | BB | F | W | 20 | M | W | Personal Weapons |
| | | Girlfriend | 30 | F | W | 33 | M | W | Knife |
| | Marysville PD | Other Family | 15 | M | I | 15 | M | I | Handgun |
| | Pierce SO | Roommate | 41 | M | W | 39 | M | W | Handgun |
| | | Child | 07 | F | W | 58 | M | W | Asphyxiation |
| | Spokane PD | Homosexual Relationship | 46 | M | W | 32 | M | W | Strangulation |
| Spokane Valley PD | Other Family | 53 | M | W | 32 | M | W | Handgun | |
| | Other Family | 44 | M | W | | | | Handgun | |
| December | Kennewick PD | Child | 02 | M | W | 32 | M | W | Unknown |
| | Snohomish SO | Spouse | 48 | F | A | 48 | M | A | Knife |
| | University Place PD | Roommate | 32 | M | B | 29 | M | B | Firearm |

Hate Crime

Collection of Hate Crime (Malicious Harassment) is mandated by State of Washington statute, RCW 36.28A.030. Hate crimes are not separate, distinct offenses, but rather traditional crimes motivated by the offender's bias. The data are derived from quarterly Summary Reporting or monthly National Incident-Based Reporting System (NIBRS) submissions by Washington State law enforcement agencies.

2014 Washington Hate Crime

Definition: A criminal offense committed against a person or property which is motivated in whole or in part, by the offender's bias against a race/national origin, religion, sexual-orientation, mental/physical/sensory disability, gender or ethnicity.

Hate Crime

| | |
|-----------------------------------|------------|
| Bias Motivated Incidents Reported | 292 |
| Bias Motivated Offenses Reported | 376 |
| Number of Known Offenders | 253 |

Hate crime incidents are identified on the subjective motivation of the offender(s). Law enforcement investigations solely determine the sufficient objective facts to lead to a reasonable and prudent conclusion that the offender's actions were motivated by bias against a racial, religious, ethnical/national origin, mental/physical/sensory disability, gender or sexual-orientation group.

Accurate data collection for hate crime depends on proper training of law enforcement to recognize such incidents and the cooperation and desire of law enforcement communities to report these offenses without the influence of special interest groups, media, or politics.

Information derived from the following indicators can establish supportive facts to correctly identify hate bias motivation:

- Bias-related drawings, markings, symbols or graffiti were left at the crime scene.
- Bias-related oral comments, written statements or gestures made by the offender which indicate his/her bias.
- The incident coincided with a holiday relating to or a date of particular significance to, a race, religion, disability, ethnicity, gender or sexual-orientation.
- The offender and the victim were of different race, religion, ethnicity or sexual-orientation.
- Certain objects, items or things which indicate bias were used in the commission of the crime.
- The victim is a member and/or engaged in activities promoting a racial, religious, disability, ethnic or sexual-orientation group.
- Several incidents occurred in the same locality, at or about the same time, and the victims were all the same race, religion, disability, ethnicity or sexual-orientation.

2014 Washington Hate Crime

Reported Summary UCR and NIBRS Offenses of Hate Crime Incidents

| | |
|----------------------------|----|
| Aggravated Assault | 44 |
| Forcible Rape | 1 |
| Intimidation | 87 |
| Simple Assault | 90 |
| *Viol. of No Contact Order | 4 |
| Robbery | 8 |
| Arson | 1 |
| Burglary | 19 |
| Larceny | 37 |
| *Counterfeiting/Forgery | 1 |
| *Fraud | 9 |
| *Destruction of Property | 69 |
| *Drug Violations | 3 |
| Motor Vehicle Theft | 3 |

*Not a Summary reported offense

Reported Summary UCR and NIBRS Bias Motivations

| | |
|--------------------|-----|
| Racial | 184 |
| Sexual Orientation | 44 |
| Religion | 43 |
| Gender | 9 |
| Ethnicity | 10 |
| Disability | 5 |
| Gender Identity | 2 |

Reported Summary UCR and NIBRS Comparison

| | 2013 | 2014 | Increase/Decrease |
|-----------------|------|------|-------------------|
| Incidents | 292 | 292 | 0% |
| Offenses | 351 | 376 | 7% |
| Known Offenders | 171 | 253 | 48% |
| Victims | 368 | 415 | 13% |

Crimes Against Persons by Victims Age

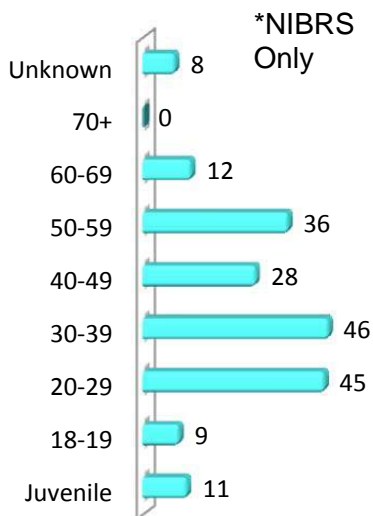

Location of Incidents (NIBRS Only)

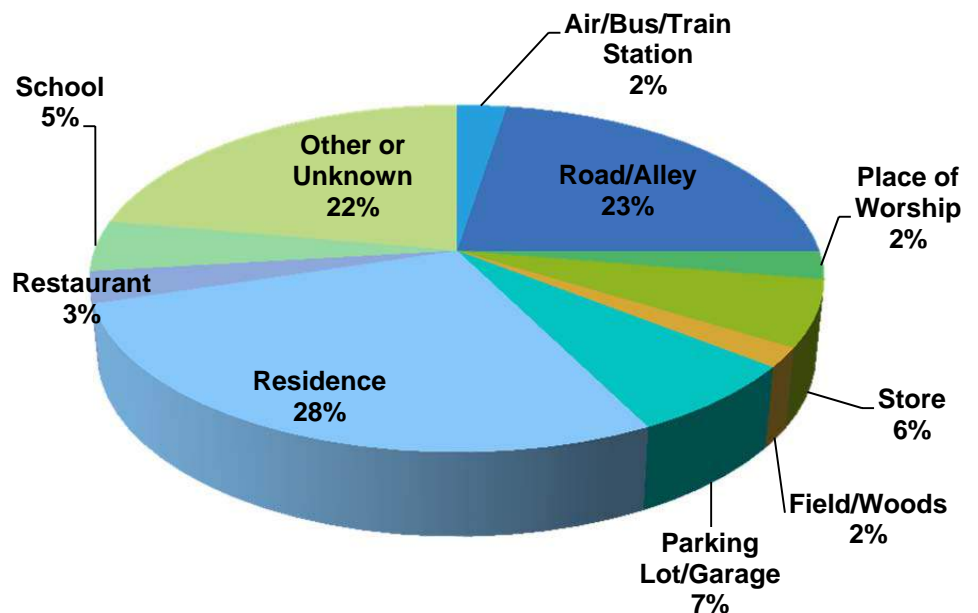

Bias Motivations

Racial

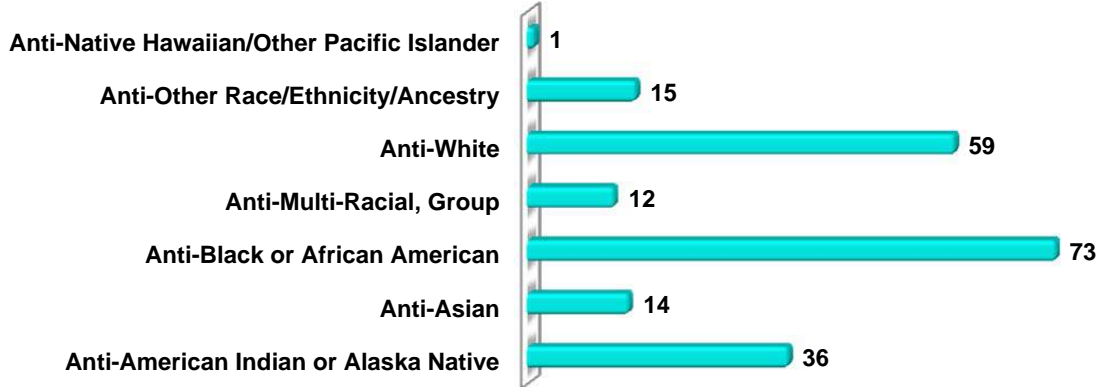

Sexual Orientation

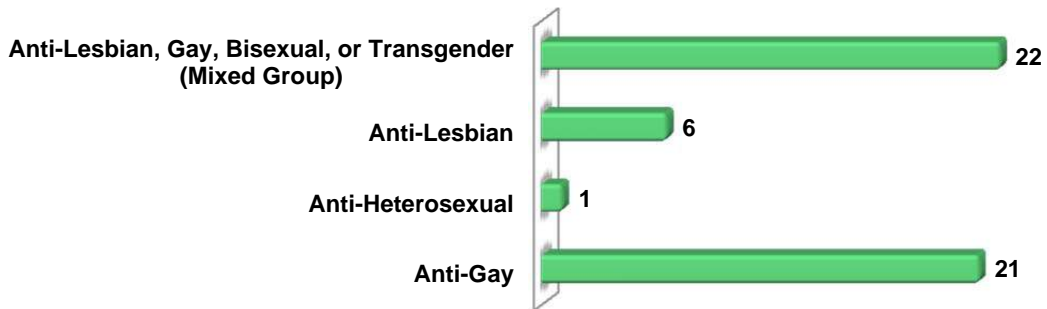

Religious

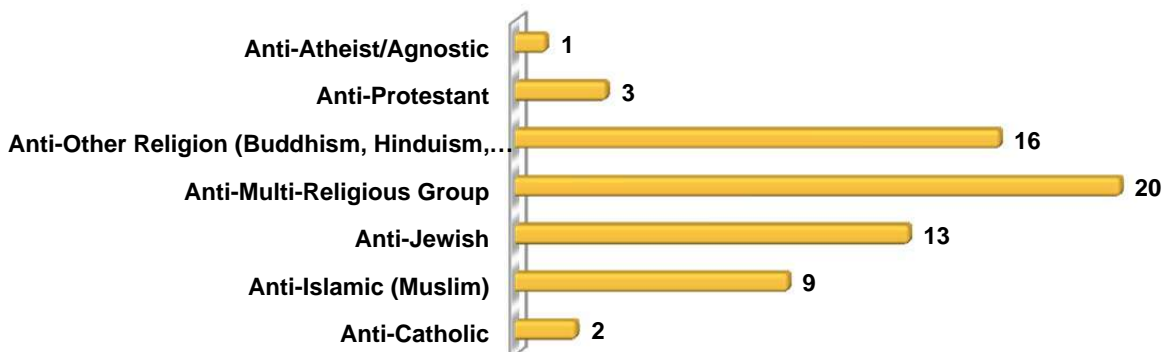

Ethnicity

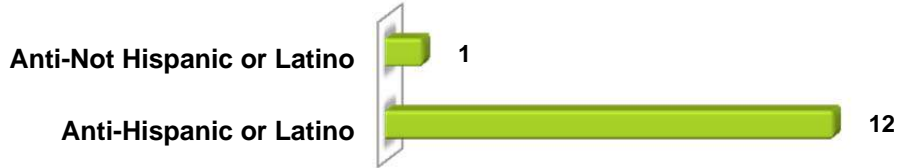

Gender

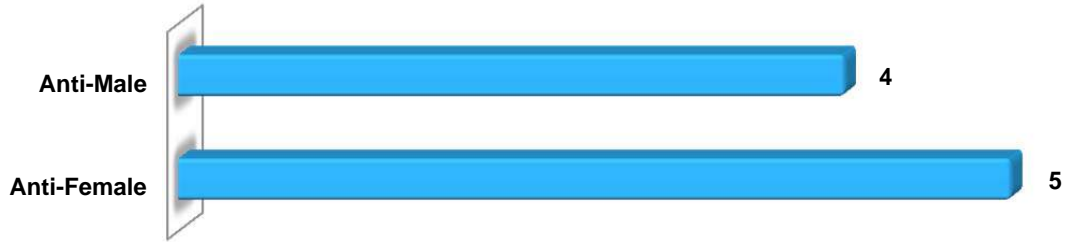

Disability

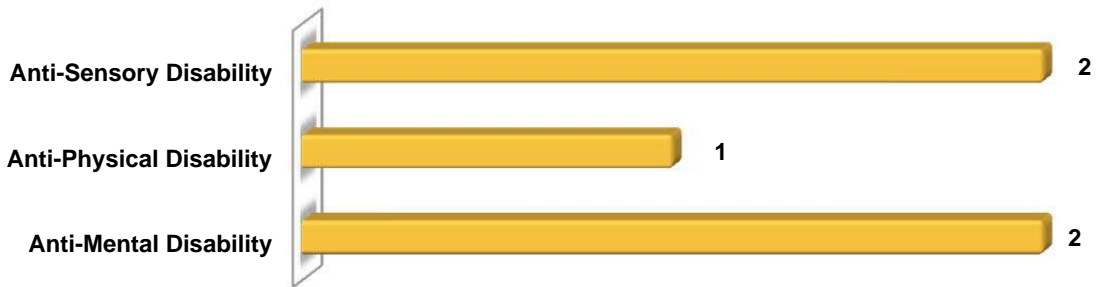

Gender identity



Law Enforcement Officers Killed or Assaulted

Information in this section is derived from monthly Summary Reporting or National Incident-Based Reporting System (NIBRS) submissions by Washington State law enforcement agencies.

2014 Washington Law Enforcement Officers Assaulted

Officers Assaulted in 2014

Data collection on officers killed or assaulted includes Aggravated Assaults which result in serious injury or in which a weapon was used which could have caused serious injury or death. The reporting of Simple Assault incidents are excluded or when more verbal abuse or minor resistance to an arrest exist.

Officers Assaulted

Assaults Reported **1209**
Change from 2013 **5.6%**

During the year of 2014, no Washington law enforcement officers were killed in the line of duty.

Types of Officer Assignment During Assaults

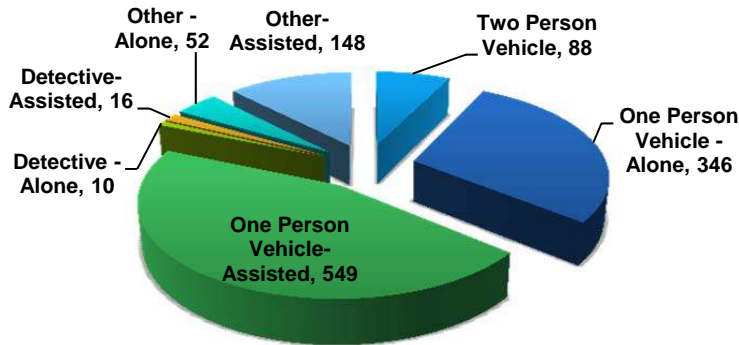

Percentage of Assaults on Officers By Time of Day

| Time of Day | Distribution |
|-------------|--------------|
| 12am – 4am | 20.5% |
| 4am – 8am | 6.6% |
| 8am – 12pm | 11.1% |
| 12pm – 4pm | 16.0% |
| 4pm – 8pm | 19.5% |
| 8pm – 12am | 26.3% |

Officers Assaulted Five-Year Trend

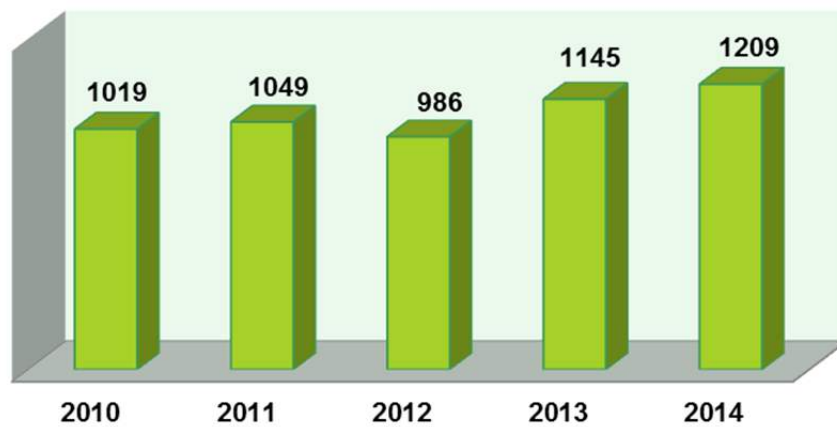

Officer Assaults by Type of Activity and Weapon Used

| Type of Activity | Type of Weapon | | | | Total Assaults | With Injury* | Without Injury* | Assaults Cleared |
|---------------------------|----------------|-----------------------------|------------------------|-------------------------|----------------|--------------|-----------------|------------------|
| | Firearm | Knife or Cutting Instrument | Other Dangerous Weapon | Hands, Fist, Feet, etc. | | | | |
| Responding to disturbance | 12 | 10 | 43 | 319 | 384 | 25 | 299 | 332 |
| Burglary in progress | 0 | 0 | 1 | 20 | 21 | 0 | 16 | 19 |
| Robbery in progress | 0 | 0 | 1 | 1 | 2 | 1 | 1 | 2 |
| Attempting other arrests | 8 | 9 | 27 | 204 | 248 | 20 | 191 | 233 |
| Civil disorder | 0 | 1 | 9 | 18 | 28 | 0 | 15 | 27 |
| Handling prisoners | 0 | 0 | 4 | 112 | 116 | 4 | 104 | 87 |
| Suspicious circumstances | 7 | 5 | 20 | 110 | 142 | 3 | 112 | 127 |
| Ambush | 0 | 0 | 1 | 2 | 3 | 0 | 3 | 3 |
| Mentally deranged | 1 | 1 | 7 | 47 | 56 | 1 | 49 | 43 |
| Traffic pursuit/stop | 1 | 0 | 46 | 41 | 88 | 6 | 69 | 78 |
| All Other | 5 | 6 | 23 | 87 | 121 | 5 | 96 | 101 |
| Total | 34 | 32 | 182 | 961 | 1,209 | 65 | 955 | 1,052 |

**NIBRS agencies only*

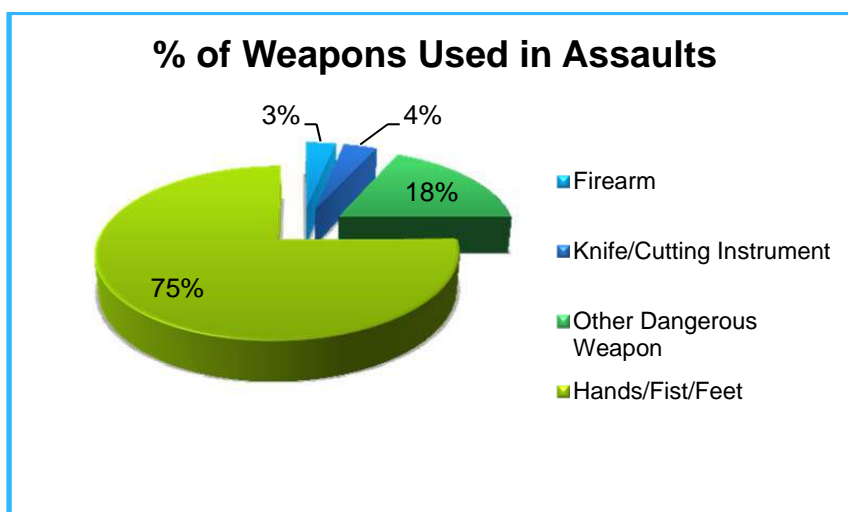

Individual Agency National Incident-Based Reporting System (NIBRS)

The following section provides individual law enforcement agencies' offense counts for Crimes Against Persons, Crimes Against Property, and Crimes Against Society.

Populations are based on the Washington State Office of Financial Management "Official November 30, 2014, Population Estimates", except for university, port, tribal, or state law enforcement agencies and non-reporting agencies which show zero populations.

The population data reflect permanent residents only. It does not include transient and visitor populations or residents of the military bases and state or federal hospitals.

Individuals using these tabulations are cautioned against drawing conclusions by making direct comparisons between cities and/or counties due to the existence of numerous factors which affect the amount and type of crime from place to place. It is important to remember that crime is a social problem and, therefore, a concern of the entire community. The efforts of law enforcement are limited to factors within its control.

NIBRS Individual Agency Page Table Legend

| | | | | | | |
|---|-------------------------|------------------|------------------|----------------|-------------------------|----------------------|
| 1 | Agency Name | 2 | Agency County | 3 | Population: | 16,860 |
| | | | | 4 | Months Reported: | 12 |
| 5 | Offense Overview | | | 6 | Arrest Overview | |
| | Offense Total | 1948 | | | Arrest Total | 866 |
| | # of Cleared Offer | 1037 | | | Adult Arrest Total | 783 |
| | Percent Cleared | 53.2% | 8 | 9 | Juvenile Arrest Total | 83 |
| 7 | Group A Offenses | 8 | 9 | 10 | 11 | 12 |
| | | Reported 2012 | Reported 2013 | % of Change | Crime Rate per 1,000 | Total Arrests |
| | | | | | | 13 |
| | | | | | | DV Offense Totals |

Comparison of Two-Years of NIBRS Data Submission
Note: If no NIBRS data was submitted in the prior year, the column will display all zeroes.

1. Contributing agency's name.
2. The county in which contributing agency is located.
3. The estimated population based on the state Office of Financial Management (OFM) annual November forecast.
4. How many months NIBRS data was reported in the current year.
Note: agencies with both NIBRS and Summary submissions have separate tables.
5. An overview of total offenses and clearances* in a current year.
6. An overview of total arrests with sub-totals of adult and juvenile arrests.
7. The list of reportable Group A offenses.
8. The total number of each offense reported in the previous year.
9. The total number of each offense reported in the current year.
10. Percentage of change between current and previous years' offenses. *Note: If last year's total value is zero, then the calculation cannot be done because a number can never be divided by zero. Further, if less than a full year's data is provided in the previous year, there will be no percent of change shown.*
11. Crime rate per 1,000 population for each offense category.
12. Total arrests for a current year; includes adult and juveniles arrested.
13. Total offenses classified with Domestic Violence involvement for a current year.

**Note: A clearance can be by "arrest" or "exceptional means" and could possibly be for an offense in a prior year. The number does not reflect the number of persons arrested in an offense. A clearance does not include a case for which a law enforcement agency could not proceed with an investigation due to an uncooperative or unavailable witness or victim.*

Understanding the Data Displays

Charts and Graphs Legend

Group B Arrests Table – The offenses are from arrests only. Adults are 18 years and over; juveniles are 17 years and under; both male and female are included in these numbers.

Domestic Violence Injuries – This chart/graph represents the types of injuries that occurred in Domestic Violence offenses.

Number of Crimes with Weapons Involved – This chart/graph represents the numbers of offenses involving weapons. Some weapons are grouped together; following is the breakdown of groupings:

- ***Firearms*** – Handguns, Rifle, Shotgun, Firearm (type not stated), and other firearms.
- ***Knife/Cutting Instruments*** – A Cutting Instrument could be a broken bottle.
- ***Blunt Objects*** – including Motor Vehicles.
- ***Personal Weapons*** – Hands, Fists, and Feet.
- ***Other*** – Poison, Explosives, Fire/Incendiary Device, Drugs/Narcotics/Sleeping Pills, and Asphyxiation.
- ***None/Unknown***

Drug Offenses by Type – This chart/graph represents the percentage of drug crimes by type. Drug types have been grouped together in the following:

- ***Depressants*** – Includes but not limited to: Valium, Xanax, Librium, and Barbiturates.
- ***Hallucinogens*** – Includes but not limited to: LSD, PCP, Ecstasy, Mescaline, and Psilocybin.
- ***Opiates*** – Includes but not limited to: Morphine, Codeine, Opium, and OxyContin.
- ***Stimulants*** – Includes but not limited to: Cocaine, Amphetamines, and Methamphetamines.
- ***Marijuana*** and its derivatives.
- ***Heroin***

Relationship of Victim to Offender – This represents the relationships within Crimes Against Persons and Robbery offenses. Relationships have been grouped together in the following:

- ***Within Family*** – Spouse, Parent, Sibling, Child, Grandparent, Grandchild, In-Law, Stepparent, Stepchild, Stepsibling, and Other Family member.
- ***Outside Family*** – Acquaintance, Friend, Neighbor, Babysittee (the baby), Boyfriend/Girlfriend, Child of Boyfriend/Girlfriend, Homosexual Relationship, Ex-Spouse, Employee, Employer, and Otherwise Known.
- ***Not Known*** – Relationship Unknown and Stranger.
- ***Other*** – Victim was Offender. The person must be both a victim and an offender within an incident, as in a Mutual Combatant situation.

Property Values – These values describe property loss, recovered, seized, etc. They are reported in all Crimes Against Property, Crimes Against Society, and Kidnapping offenses.

2014 Washington NIBRS Submission Agencies

ADAMS SO

Adams County

Population: 10,025
Months Reported: 12

Offense Overview

Offense Total 688
of Cleared Offense 168
Percent Cleared 24.4%

Arrest Overview

Arrest Total 161
Adult Arrest Total 149
Juvenile Arrest Total 12

| Group A Offenses | Reported 2013 | Reported 2014 | % of Change | Crime Rate per 1,000 | Total Arrests | DV Offense Totals |
|----------------------------------|---------------|---------------|--------------|----------------------|---------------|-------------------|
| Murder | 2 | 1 | -50.0% | 0.1 | 1 | 0 |
| Manslaughter | 0 | 0 | | 0.0 | 0 | 0 |
| Forcible Rape | 5 | 2 | -60.0% | 0.2 | 1 | 0 |
| Forcible Sodomy | 0 | 0 | | 0.0 | 0 | 0 |
| Sexual Assault w/Object | 0 | 0 | | 0.0 | 0 | 0 |
| Forcible Fondling | 17 | 9 | -47.1% | 0.9 | 3 | 5 |
| Aggravated Assault | 16 | 12 | -25.0% | 1.2 | 10 | 8 |
| Simple Assault | 67 | 85 | 26.9% | 8.5 | 46 | 61 |
| Intimidation | 3 | 20 | 566.7% | 2.0 | 3 | 2 |
| Kidnapping | 2 | 1 | -50.0% | 0.1 | 1 | 1 |
| Incest | 0 | 0 | | 0.0 | 0 | 0 |
| Statutory Rape | 0 | 0 | | 0.0 | 0 | 0 |
| Human Trafficking | 0 | 0 | | 0.0 | 0 | 0 |
| Violation of No Contact/Protect. | 18 | 35 | 94.4% | 3.5 | 7 | 29 |
| Robbery | 1 | 1 | 0.0% | 0.1 | 0 | 0 |
| Burglary | 120 | 120 | 0.0% | 12.0 | 17 | 5 |
| Larceny Theft | 168 | 144 | -14.3% | 14.4 | 17 | 1 |
| Motor Vehicle Theft | 41 | 32 | -22.0% | 3.2 | 8 | 1 |
| Arson | 4 | 10 | 150.0% | 1.0 | 6 | 0 |
| Destruction of Property | 137 | 144 | 5.1% | 14.4 | 8 | 0 |
| Counterfeiting/Forgery | 0 | 2 | | 0.2 | 1 | 0 |
| Fraud | 28 | 24 | -14.3% | 2.4 | 0 | 0 |
| Embezzlement | 0 | 0 | | 0.0 | 0 | 0 |
| Extortion/Blackmail | 1 | 1 | 0.0% | 0.1 | 0 | 0 |
| Bribery | 0 | 0 | | 0.0 | 0 | 0 |
| Stolen Property Offenses | 3 | 2 | -33.3% | 0.2 | 4 | 0 |
| Drug/Narcotic Violations | 22 | 27 | 22.7% | 2.7 | 21 | 0 |
| Drug Equipment Violations | 2 | 1 | -50.0% | 0.1 | 0 | 0 |
| Gambling Offenses | 0 | 0 | | 0.0 | 0 | 0 |
| Pornography | 0 | 0 | | 0.0 | 0 | 0 |
| Prostitution | 1 | 0 | -100.0% | 0.0 | 0 | 0 |
| Weapon Law Violations | 37 | 15 | -59.5% | 1.5 | 7 | 0 |
| Grand Total | 695 | 688 | -1.0% | 68.6 | 161 | 113 |

2014 Washington NIBRS Submission Agencies

ADAMS SO

Continued

2014 Group B Arrests

| Offense | Adult | Juvenile |
|-----------------------|-----------|----------|
| Bad Checks | 0 | 0 |
| Curfew/Vagrancy | 0 | 0 |
| Disorderly Conduct | 0 | 0 |
| DUI | 60 | 0 |
| Family Offenses | 0 | 0 |
| Liquor Law Violations | 0 | 0 |
| Peeping Tom | 0 | 0 |
| Trespass | 5 | 0 |
| All Other Offenses | 15 | 0 |
| Total | 80 | 0 |

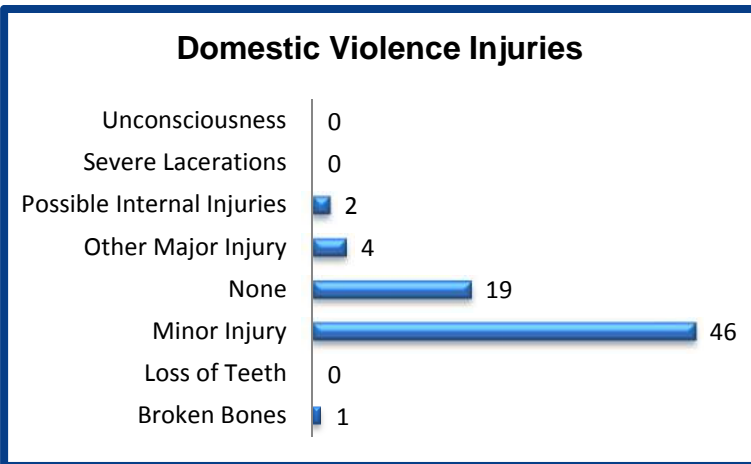
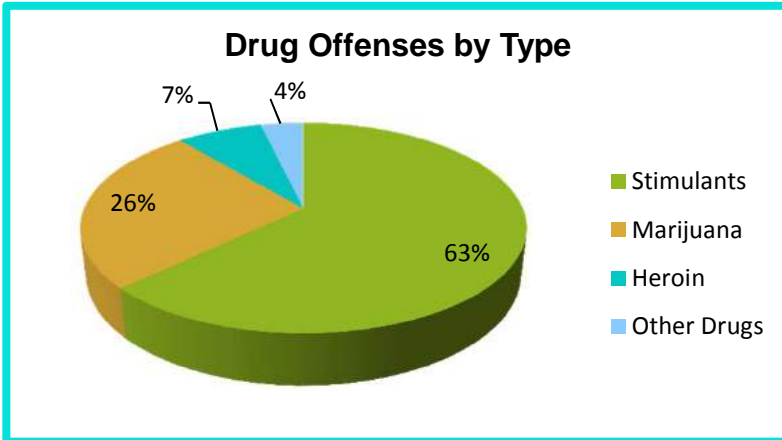
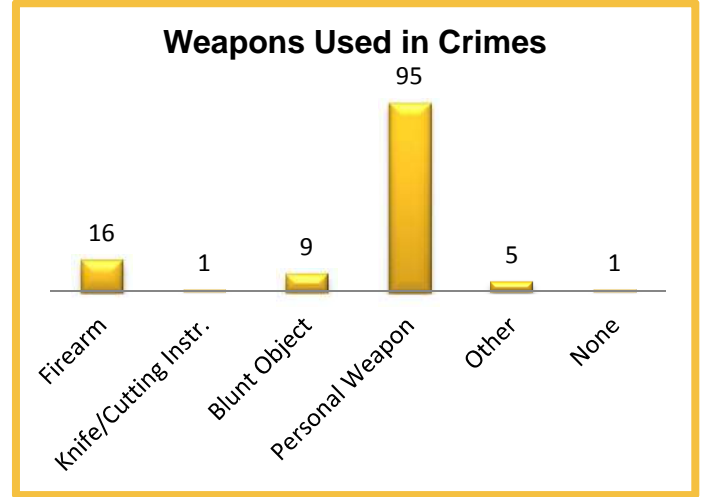

2014 Property Values by Type

| Type | Value |
|----------------------|------------------|
| Seized | \$10 |
| Burned | \$252,202 |
| Counterfeited/Forged | \$1,520 |
| Destroyed/Damaged | \$77,522 |
| Recovered | \$85,331 |
| Stolen | \$418,493 |
| Total | \$835,078 |

2014 Washington NIBRS Submission Agencies

OTHELLO PD

Adams County

Population: 7,695
Months Reported: 12

Offense Overview

Offense Total 1,161
of Cleared Offense 299
Percent Cleared 25.8%

Arrest Overview

Arrest Total 301
Adult Arrest Total 172
Juvenile Arrest Total 129

| Group A Offenses | Reported 2013 | Reported 2014 | % of Change | Crime Rate per 1,000 | Total Arrests | DV Offense Totals |
|----------------------------------|---------------|---------------|--------------|----------------------|---------------|-------------------|
| Murder | 1 | 0 | -100.0% | 0.0 | 0 | 0 |
| Manslaughter | 0 | 0 | | 0.0 | 0 | 0 |
| Forcible Rape | 3 | 5 | 66.7% | 0.6 | 0 | 1 |
| Forcible Sodomy | 0 | 0 | | 0.0 | 0 | 0 |
| Sexual Assault w/Object | 0 | 0 | | 0.0 | 0 | 0 |
| Forcible Fondling | 0 | 2 | | 0.3 | 0 | 0 |
| Aggravated Assault | 36 | 27 | -25.0% | 3.5 | 9 | 8 |
| Simple Assault | 138 | 122 | -11.6% | 15.9 | 83 | 55 |
| Intimidation | 38 | 29 | -23.7% | 3.8 | 0 | 2 |
| Kidnapping | 4 | 2 | -50.0% | 0.3 | 2 | 0 |
| Incest | 1 | 0 | -100.0% | 0.0 | 0 | 0 |
| Statutory Rape | 1 | 1 | 0.0% | 0.1 | 0 | 0 |
| Human Trafficking | 0 | 0 | | 0.0 | 0 | 0 |
| Violation of No Contact/Protect. | 35 | 53 | 51.4% | 6.9 | 25 | 25 |
| Robbery | 8 | 7 | -12.5% | 0.9 | 2 | 1 |
| Burglary | 63 | 55 | -12.7% | 7.1 | 14 | 1 |
| Larceny Theft | 304 | 316 | 3.9% | 41.1 | 74 | 14 |
| Motor Vehicle Theft | 48 | 65 | 35.4% | 8.4 | 15 | 2 |
| Arson | 2 | 0 | -100.0% | 0.0 | 0 | 0 |
| Destruction of Property | 399 | 368 | -7.8% | 47.8 | 10 | 0 |
| Counterfeiting/Forgery | 25 | 26 | 4.0% | 3.4 | 2 | 0 |
| Fraud | 13 | 3 | -76.9% | 0.4 | 0 | 0 |
| Embezzlement | 0 | 0 | | 0.0 | 0 | 0 |
| Extortion/Blackmail | 0 | 0 | | 0.0 | 0 | 0 |
| Bribery | 0 | 0 | | 0.0 | 0 | 0 |
| Stolen Property Offenses | 21 | 2 | -90.5% | 0.3 | 4 | 0 |
| Drug/Narcotic Violations | 37 | 57 | 54.1% | 7.4 | 57 | 0 |
| Drug Equipment Violations | 0 | 0 | | 0.0 | 0 | 0 |
| Gambling Offenses | 0 | 0 | | 0.0 | 0 | 0 |
| Pornography | 0 | 1 | | 0.1 | 0 | 0 |
| Prostitution | 1 | 0 | -100.0% | 0.0 | 0 | 0 |
| Weapon Law Violations | 17 | 20 | 17.6% | 2.6 | 4 | 0 |
| Grand Total | 1,195 | 1,161 | -2.8% | 150.9 | 301 | 109 |

2014 Washington NIBRS Submission Agencies

OTHELLO PD

Continued

2014 Group B Arrests

| Offense | Adult | Juvenile |
|-----------------------|-----------|-----------|
| Bad Checks | 0 | 0 |
| Curfew/Vagrancy | 0 | 0 |
| Disorderly Conduct | 1 | 0 |
| DUI | 47 | 1 |
| Family Offenses | 0 | 0 |
| Liquor Law Violations | 4 | 4 |
| Peeping Tom | 0 | 0 |
| Trespass | 9 | 11 |
| All Other Offenses | 9 | 1 |
| Total | 70 | 17 |

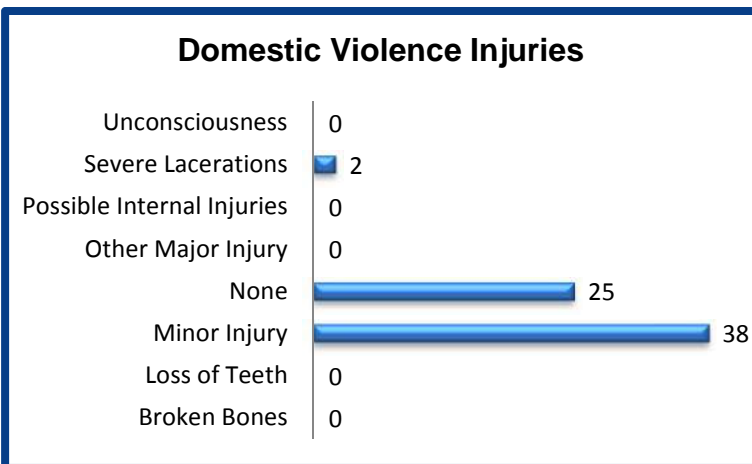
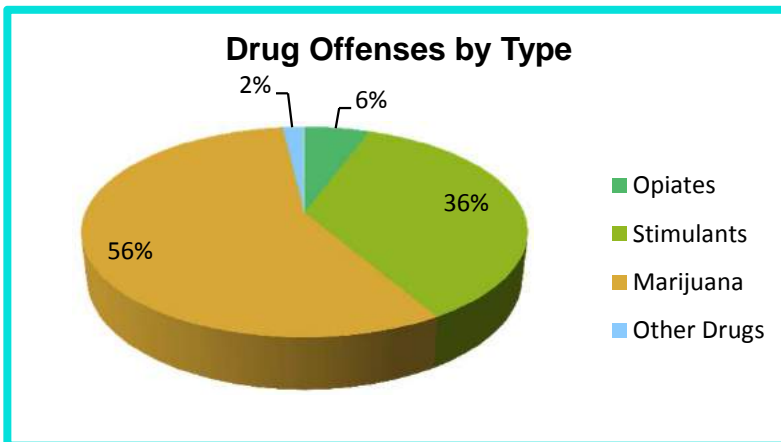
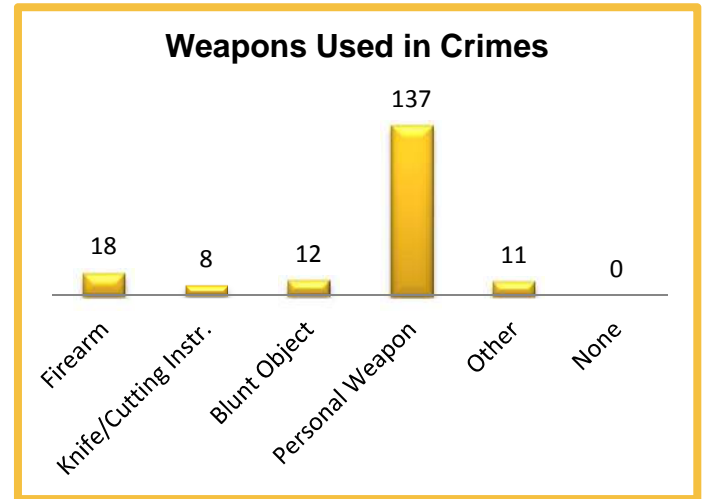

2014 Property Values by Type

| Type | Value |
|----------------------|------------------|
| Seized | \$637 |
| Burned | \$0 |
| Counterfeited/Forged | \$1,827 |
| Destroyed/Damaged | \$95,787 |
| Recovered | \$130,057 |
| Stolen | \$255,263 |
| Total | \$483,571 |

2014 Washington NIBRS Submission Agencies

RITZVILLE PD

Adams County

Population: 1,680
Months Reported: 12

Offense Overview

Offense Total 111
of Cleared Offense 23
Percent Cleared 20.7%

Arrest Overview

Arrest Total 17
Adult Arrest Total 13
Juvenile Arrest Total 4

| Group A Offenses | Reported 2013 | Reported 2014 | % of Change | Crime Rate per 1,000 | Total Arrests | DV Offense Totals |
|----------------------------------|---------------|---------------|---------------|----------------------|---------------|-------------------|
| Murder | 0 | 0 | | 0.0 | 0 | 0 |
| Manslaughter | 0 | 0 | | 0.0 | 0 | 0 |
| Forcible Rape | 0 | 0 | | 0.0 | 0 | 0 |
| Forcible Sodomy | 0 | 0 | | 0.0 | 0 | 0 |
| Sexual Assault w/Object | 0 | 0 | | 0.0 | 0 | 0 |
| Forcible Fondling | 1 | 1 | 0.0% | 0.6 | 0 | 0 |
| Aggravated Assault | 1 | 0 | -100.0% | 0.0 | 0 | 0 |
| Simple Assault | 26 | 16 | -38.5% | 9.5 | 10 | 9 |
| Intimidation | 0 | 3 | | 1.8 | 0 | 1 |
| Kidnapping | 0 | 0 | | 0.0 | 0 | 0 |
| Incest | 0 | 0 | | 0.0 | 0 | 0 |
| Statutory Rape | 0 | 0 | | 0.0 | 0 | 0 |
| Human Trafficking | 0 | 0 | | 0.0 | 0 | 0 |
| Violation of No Contact/Protect. | 5 | 8 | 60.0% | 4.8 | 4 | 6 |
| Robbery | 0 | 0 | | 0.0 | 0 | 0 |
| Burglary | 17 | 15 | -11.8% | 8.9 | 2 | 2 |
| Larceny Theft | 46 | 37 | -19.6% | 22.0 | 0 | 0 |
| Motor Vehicle Theft | 2 | 3 | 50.0% | 1.8 | 0 | 0 |
| Arson | 1 | 0 | -100.0% | 0.0 | 0 | 0 |
| Destruction of Property | 16 | 11 | -31.3% | 6.5 | 0 | 0 |
| Counterfeiting/Forgery | 0 | 0 | | 0.0 | 0 | 0 |
| Fraud | 15 | 14 | -6.7% | 8.3 | 0 | 0 |
| Embezzlement | 0 | 0 | | 0.0 | 0 | 0 |
| Extortion/Blackmail | 0 | 0 | | 0.0 | 0 | 0 |
| Bribery | 0 | 0 | | 0.0 | 0 | 0 |
| Stolen Property Offenses | 0 | 0 | | 0.0 | 0 | 0 |
| Drug/Narcotic Violations | 6 | 3 | -50.0% | 1.8 | 1 | 0 |
| Drug Equipment Violations | 0 | 0 | | 0.0 | 0 | 0 |
| Gambling Offenses | 0 | 0 | | 0.0 | 0 | 0 |
| Pornography | 0 | 0 | | 0.0 | 0 | 0 |
| Prostitution | 0 | 0 | | 0.0 | 0 | 0 |
| Weapon Law Violations | 0 | 0 | | 0.0 | 0 | 0 |
| Grand Total | 136 | 111 | -18.4% | 66.1 | 17 | 18 |

2014 Washington NIBRS Submission Agencies

RITZVILLE PD

Continued

2014 Group B Arrests

| Offense | Adult | Juvenile |
|-----------------------|----------|----------|
| Bad Checks | 0 | 0 |
| Curfew/Vagrancy | 0 | 0 |
| Disorderly Conduct | 1 | 0 |
| DUI | 1 | 0 |
| Family Offenses | 0 | 0 |
| Liquor Law Violations | 0 | 0 |
| Peeping Tom | 0 | 0 |
| Trespass | 0 | 0 |
| All Other Offenses | 2 | 0 |
| Total | 4 | 0 |

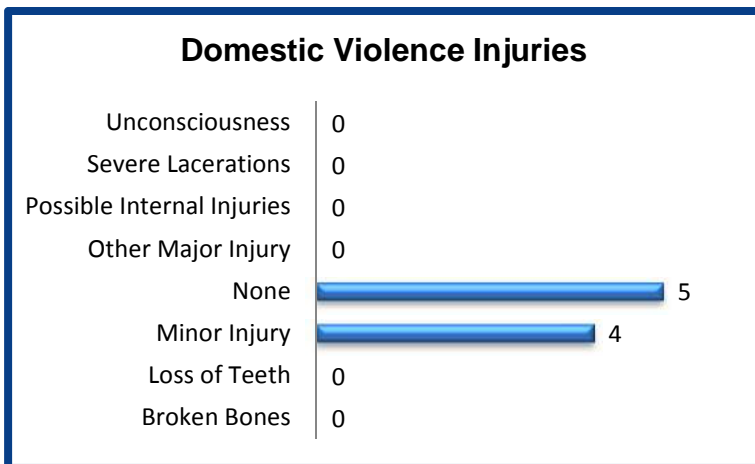
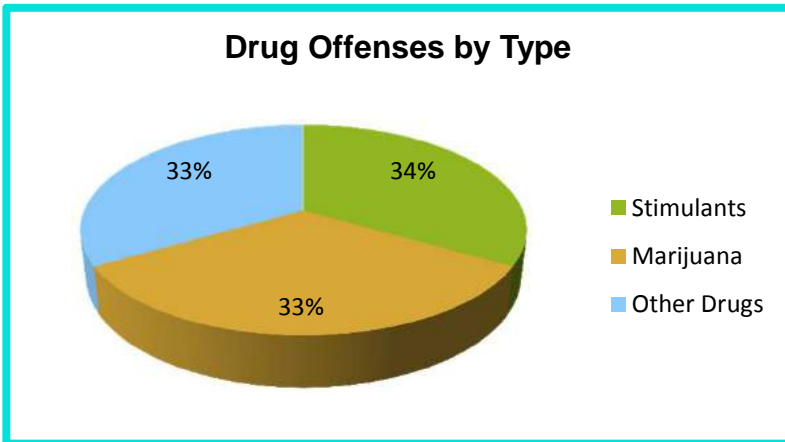
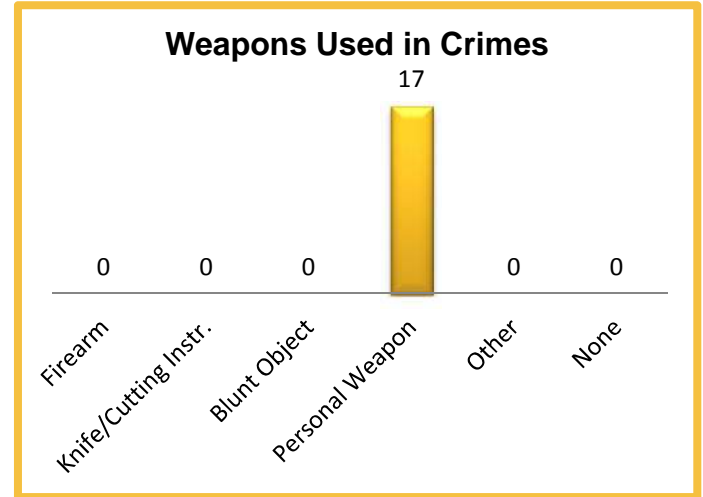

2014 Property Values by Type

| Type | Value |
|----------------------|-----------------|
| Seized | \$0 |
| Burned | \$0 |
| Counterfeited/Forged | \$0 |
| Destroyed/Damaged | \$10,550 |
| Recovered | \$7,172 |
| Stolen | \$39,588 |
| Total | \$57,310 |

2014 Washington NIBRS Submission Agencies

ASOTIN SO

Asotin County

Population: 13,460
Months Reported: 12

Offense Overview

Offense Total 414
of Cleared Offense 122
Percent Cleared 29.5%

Arrest Overview

Arrest Total 31
Adult Arrest Total 31
Juvenile Arrest Total 0

| Group A Offenses | Reported 2013 | Reported 2014 | % of Change | Crime Rate per 1,000 | Total Arrests | DV Offense Totals |
|----------------------------------|---------------|---------------|--------------|----------------------|---------------|-------------------|
| Murder | 0 | 0 | | 0.0 | 0 | 0 |
| Manslaughter | 0 | 0 | | 0.0 | 0 | 0 |
| Forcible Rape | 2 | 3 | 50.0% | 0.2 | 0 | 1 |
| Forcible Sodomy | 0 | 0 | | 0.0 | 0 | 0 |
| Sexual Assault w/Object | 0 | 0 | | 0.0 | 0 | 0 |
| Forcible Fondling | 0 | 1 | | 0.1 | 0 | 1 |
| Aggravated Assault | 20 | 13 | -35.0% | 1.0 | 3 | 10 |
| Simple Assault | 89 | 80 | -10.1% | 5.9 | 12 | 71 |
| Intimidation | 0 | 0 | | 0.0 | 0 | 0 |
| Kidnapping | 4 | 0 | -100.0% | 0.0 | 0 | 0 |
| Incest | 0 | 0 | | 0.0 | 0 | 0 |
| Statutory Rape | 1 | 0 | -100.0% | 0.0 | 0 | 0 |
| Human Trafficking | 0 | 0 | | 0.0 | 0 | 0 |
| Violation of No Contact/Protect. | 0 | 0 | | 0.0 | 0 | 0 |
| Robbery | 3 | 0 | -100.0% | 0.0 | 0 | 0 |
| Burglary | 46 | 51 | 10.9% | 3.8 | 2 | 4 |
| Larceny Theft | 131 | 123 | -6.1% | 9.1 | 1 | 3 |
| Motor Vehicle Theft | 10 | 12 | 20.0% | 0.9 | 1 | 0 |
| Arson | 0 | 0 | | 0.0 | 0 | 0 |
| Destruction of Property | 100 | 96 | -4.0% | 7.1 | 3 | 0 |
| Counterfeiting/Forgery | 0 | 2 | | 0.1 | 0 | 0 |
| Fraud | 5 | 7 | 40.0% | 0.5 | 0 | 0 |
| Embezzlement | 0 | 0 | | 0.0 | 0 | 0 |
| Extortion/Blackmail | 0 | 0 | | 0.0 | 0 | 0 |
| Bribery | 0 | 0 | | 0.0 | 0 | 0 |
| Stolen Property Offenses | 1 | 0 | -100.0% | 0.0 | 0 | 0 |
| Drug/Narcotic Violations | 21 | 18 | -14.3% | 1.3 | 8 | 0 |
| Drug Equipment Violations | 14 | 7 | -50.0% | 0.5 | 0 | 0 |
| Gambling Offenses | 0 | 0 | | 0.0 | 0 | 0 |
| Pornography | 0 | 0 | | 0.0 | 0 | 0 |
| Prostitution | 0 | 0 | | 0.0 | 0 | 0 |
| Weapon Law Violations | 10 | 1 | -90.0% | 0.1 | 1 | 0 |
| Grand Total | 457 | 414 | -9.4% | 30.8 | 31 | 90 |

2014 Washington NIBRS Submission Agencies

ASOTIN SO

Continued

2014 Group B Arrests

| Offense | Adult | Juvenile |
|-----------------------|------------|----------|
| Bad Checks | 0 | 0 |
| Curfew/Vagrancy | 0 | 0 |
| Disorderly Conduct | 11 | 0 |
| DUI | 38 | 0 |
| Family Offenses | 1 | 0 |
| Liquor Law Violations | 6 | 1 |
| Peeping Tom | 0 | 0 |
| Trespass | 5 | 0 |
| All Other Offenses | 675 | 3 |
| Total | 736 | 4 |

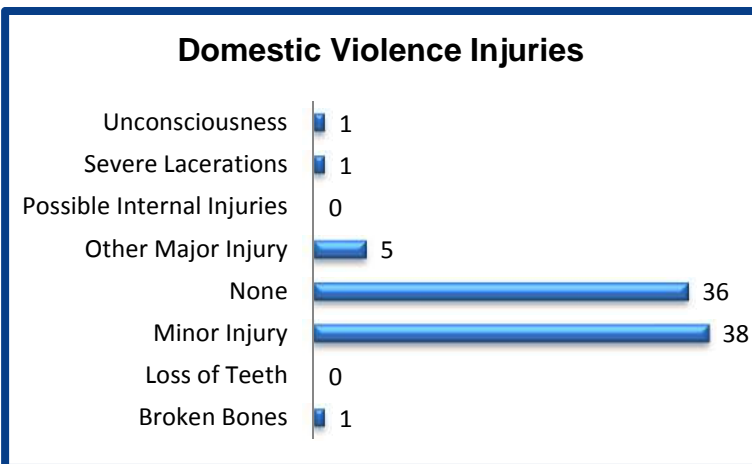
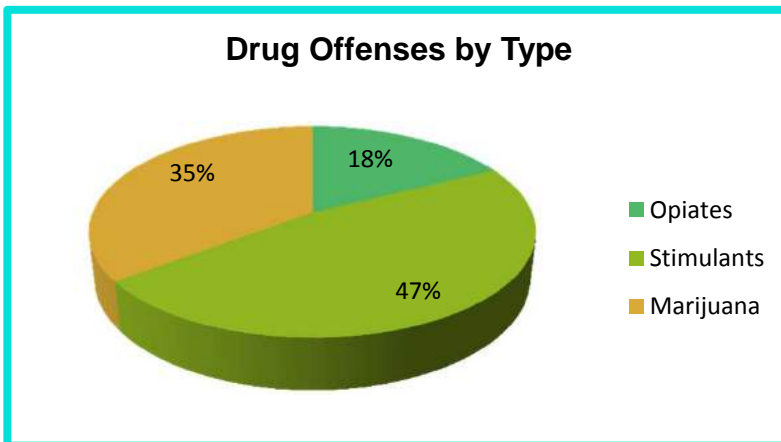
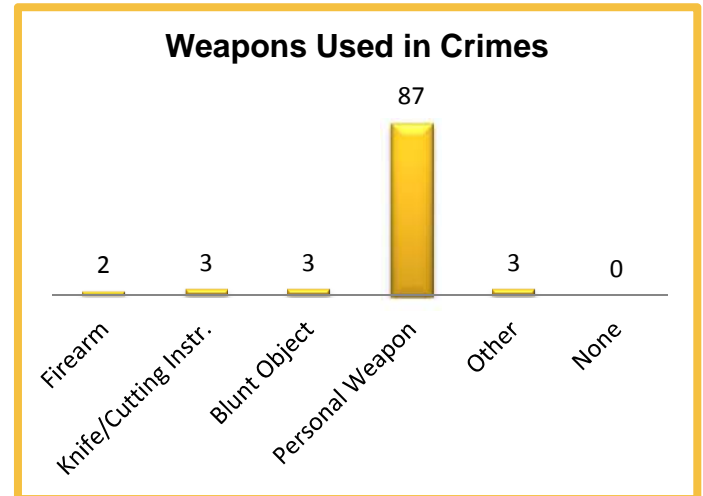

2014 Property Values by Type

| Type | Value |
|----------------------|------------------|
| Seized | \$5 |
| Burned | \$0 |
| Counterfeited/Forged | \$0 |
| Destroyed/Damaged | \$48,224 |
| Recovered | \$35,156 |
| Stolen | \$854,405 |
| Total | \$937,790 |

2014 Washington NIBRS Submission Agencies

ASOTIN PD

Asotin County

Population: 1,265
Months Reported: 12

Offense Overview

Offense Total 43
of Cleared Offense 21
Percent Cleared 48.8%

Arrest Overview

Arrest Total 21
Adult Arrest Total 12
Juvenile Arrest Total 9

| Group A Offenses | Reported 2013 | Reported 2014 | % of Change | Crime Rate per 1,000 | Total Arrests | DV Offense Totals |
|----------------------------------|---------------|---------------|--------------|----------------------|---------------|-------------------|
| Murder | 0 | 0 | | 0.0 | 0 | 0 |
| Manslaughter | 0 | 0 | | 0.0 | 0 | 0 |
| Forcible Rape | 0 | 0 | | 0.0 | 0 | 0 |
| Forcible Sodomy | 0 | 0 | | 0.0 | 0 | 0 |
| Sexual Assault w/Object | 0 | 0 | | 0.0 | 0 | 0 |
| Forcible Fondling | 1 | 1 | 0.0% | 0.8 | 1 | 0 |
| Aggravated Assault | 1 | 1 | 0.0% | 0.8 | 1 | 0 |
| Simple Assault | 11 | 11 | 0.0% | 8.7 | 11 | 9 |
| Intimidation | 0 | 0 | | 0.0 | 0 | 0 |
| Kidnapping | 0 | 0 | | 0.0 | 0 | 0 |
| Incest | 0 | 0 | | 0.0 | 0 | 0 |
| Statutory Rape | 0 | 0 | | 0.0 | 0 | 0 |
| Human Trafficking | 0 | 0 | | 0.0 | 0 | 0 |
| Violation of No Contact/Protect. | 0 | 0 | | 0.0 | 0 | 0 |
| Robbery | 0 | 0 | | 0.0 | 0 | 0 |
| Burglary | 2 | 2 | 0.0% | 1.6 | 1 | 0 |
| Larceny Theft | 22 | 19 | -13.6% | 15.0 | 3 | 0 |
| Motor Vehicle Theft | 2 | 0 | -100.0% | 0.0 | 0 | 0 |
| Arson | 0 | 0 | | 0.0 | 0 | 0 |
| Destruction of Property | 3 | 7 | 133.3% | 5.5 | 1 | 0 |
| Counterfeiting/Forgery | 0 | 0 | | 0.0 | 0 | 0 |
| Fraud | 1 | 0 | -100.0% | 0.0 | 0 | 0 |
| Embezzlement | 0 | 0 | | 0.0 | 0 | 0 |
| Extortion/Blackmail | 0 | 0 | | 0.0 | 0 | 0 |
| Bribery | 0 | 0 | | 0.0 | 0 | 0 |
| Stolen Property Offenses | 1 | 0 | -100.0% | 0.0 | 0 | 0 |
| Drug/Narcotic Violations | 1 | 1 | 0.0% | 0.8 | 1 | 0 |
| Drug Equipment Violations | 0 | 0 | | 0.0 | 0 | 0 |
| Gambling Offenses | 0 | 0 | | 0.0 | 0 | 0 |
| Pornography | 0 | 0 | | 0.0 | 0 | 0 |
| Prostitution | 0 | 0 | | 0.0 | 0 | 0 |
| Weapon Law Violations | 1 | 1 | 0.0% | 0.8 | 2 | 0 |
| Grand Total | 46 | 43 | -6.5% | 34.0 | 21 | 9 |

2014 Washington NIBRS Submission Agencies

ASOTIN PD

Continued

2014 Group B Arrests

| Offense | Adult | Juvenile |
|-----------------------|----------|----------|
| Bad Checks | 1 | 0 |
| Curfew/Vagrancy | 0 | 0 |
| Disorderly Conduct | 0 | 0 |
| DUI | 0 | 0 |
| Family Offenses | 2 | 0 |
| Liquor Law Violations | 0 | 0 |
| Peeping Tom | 0 | 0 |
| Trespass | 0 | 0 |
| All Other Offenses | 5 | 2 |
| Total | 8 | 2 |

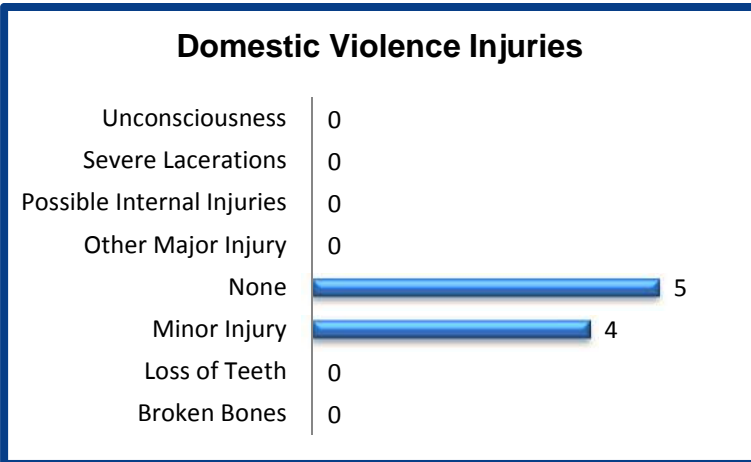
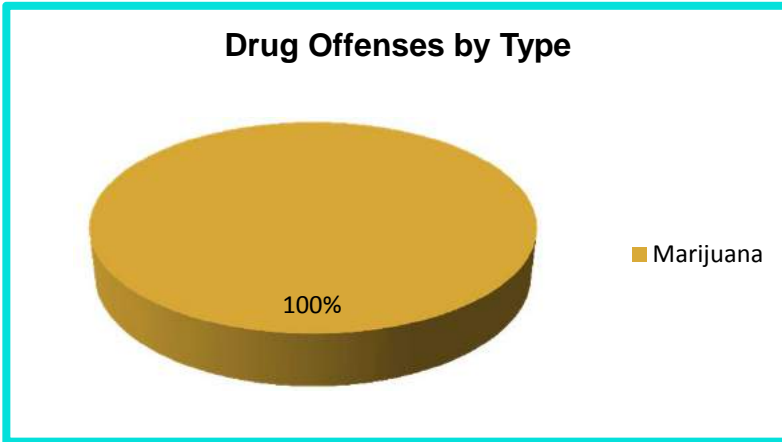
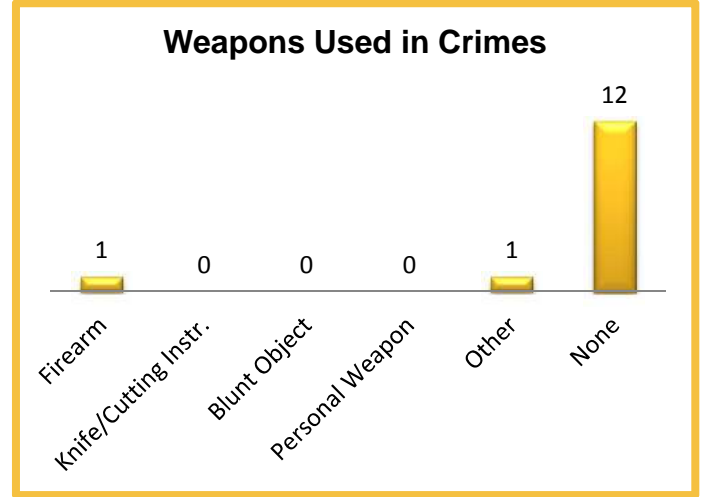

2014 Property Values by Type

| Type | Value |
|----------------------|-----------------|
| Seized | \$0 |
| Burned | \$0 |
| Counterfeited/Forged | \$0 |
| Destroyed/Damaged | \$3,700 |
| Recovered | \$1,500 |
| Stolen | \$5,745 |
| Total | \$10,945 |

2014 Washington NIBRS Submission Agencies

CLARKSTON PD

Asotin County

Population: 7,225
Months Reported: 12

Offense Overview

Offense Total 852
of Cleared Offense 193
Percent Cleared 22.7%

Arrest Overview

Arrest Total 168
Adult Arrest Total 166
Juvenile Arrest Total 2

| Group A Offenses | Reported 2013 | Reported 2014 | % of Change | Crime Rate per 1,000 | Total Arrests | DV Offense Totals |
|----------------------------------|---------------|---------------|---------------|----------------------|---------------|-------------------|
| Murder | 0 | 1 | | 0.1 | 1 | 0 |
| Manslaughter | 0 | 0 | | 0.0 | 0 | 0 |
| Forcible Rape | 1 | 1 | 0.0% | 0.1 | 0 | 0 |
| Forcible Sodomy | 0 | 2 | | 0.3 | 0 | 1 |
| Sexual Assault w/Object | 0 | 0 | | 0.0 | 0 | 0 |
| Forcible Fondling | 1 | 2 | 100.0% | 0.3 | 0 | 0 |
| Aggravated Assault | 17 | 27 | 58.8% | 3.7 | 11 | 6 |
| Simple Assault | 129 | 129 | 0.0% | 17.9 | 59 | 88 |
| Intimidation | 0 | 1 | | 0.1 | 1 | 1 |
| Kidnapping | 1 | 0 | -100.0% | 0.0 | 0 | 0 |
| Incest | 0 | 0 | | 0.0 | 0 | 0 |
| Statutory Rape | 0 | 0 | | 0.0 | 0 | 0 |
| Human Trafficking | 0 | 0 | | 0.0 | 0 | 0 |
| Violation of No Contact/Protect. | 0 | 0 | | 0.0 | 0 | 0 |
| Robbery | 9 | 5 | -44.4% | 0.7 | 1 | 0 |
| Burglary | 82 | 81 | -1.2% | 11.2 | 9 | 1 |
| Larceny Theft | 454 | 355 | -21.8% | 49.1 | 50 | 8 |
| Motor Vehicle Theft | 24 | 13 | -45.8% | 1.8 | 1 | 0 |
| Arson | 1 | 4 | 300.0% | 0.6 | 0 | 0 |
| Destruction of Property | 158 | 143 | -9.5% | 19.8 | 11 | 0 |
| Counterfeiting/Forgery | 6 | 7 | 16.7% | 1.0 | 1 | 0 |
| Fraud | 11 | 19 | 72.7% | 2.6 | 0 | 0 |
| Embezzlement | 1 | 1 | 0.0% | 0.1 | 0 | 0 |
| Extortion/Blackmail | 0 | 0 | | 0.0 | 0 | 0 |
| Bribery | 0 | 1 | | 0.1 | 1 | 0 |
| Stolen Property Offenses | 9 | 10 | 11.1% | 1.4 | 2 | 0 |
| Drug/Narcotic Violations | 34 | 23 | -32.4% | 3.2 | 13 | 0 |
| Drug Equipment Violations | 27 | 16 | -40.7% | 2.2 | 1 | 0 |
| Gambling Offenses | 0 | 0 | | 0.0 | 0 | 0 |
| Pornography | 1 | 0 | -100.0% | 0.0 | 0 | 0 |
| Prostitution | 0 | 1 | | 0.1 | 1 | 0 |
| Weapon Law Violations | 22 | 10 | -54.5% | 1.4 | 5 | 0 |
| Grand Total | 988 | 852 | -13.8% | 117.9 | 168 | 105 |

2014 Washington NIBRS Submission Agencies

CLARKSTON PD

Continued

2014 Group B Arrests

| Offense | Adult | Juvenile |
|-----------------------|------------|----------|
| Bad Checks | 0 | 0 |
| Curfew/Vagrancy | 0 | 0 |
| Disorderly Conduct | 12 | 0 |
| DUI | 15 | 0 |
| Family Offenses | 0 | 0 |
| Liquor Law Violations | 12 | 1 |
| Peeping Tom | 0 | 0 |
| Trespass | 12 | 0 |
| All Other Offenses | 299 | 6 |
| Total | 350 | 7 |

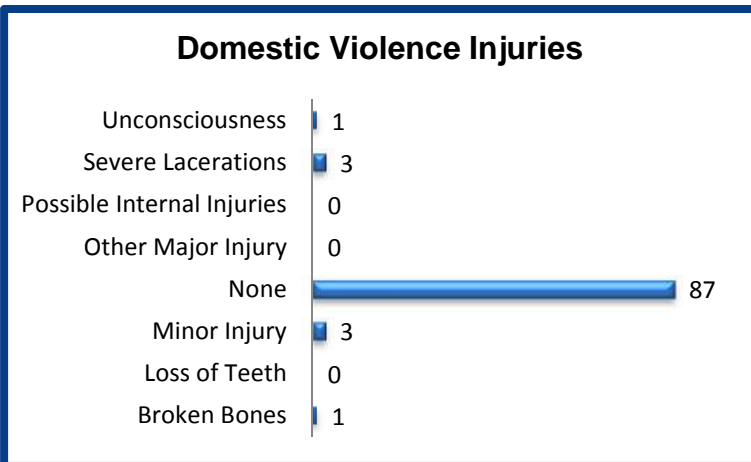
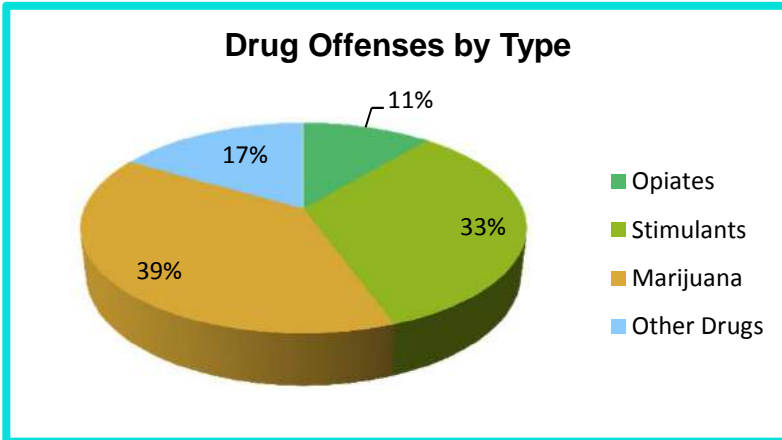
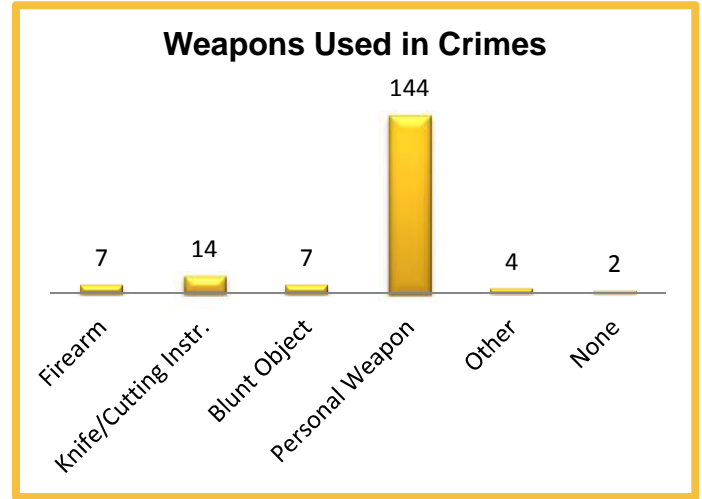

2014 Property Values by Type

| Type | Value |
|----------------------|------------------|
| Seized | \$18 |
| Burned | \$11,298 |
| Counterfeited/Forged | \$3,120 |
| Destroyed/Damaged | \$70,756 |
| Recovered | \$94,761 |
| Stolen | \$295,806 |
| Total | \$475,759 |

2014 Washington NIBRS Submission Agencies

BENTON SO

Benton County

Population: 37,275
Months Reported: 12

Offense Overview

Offense Total 1,429
of Cleared Offense 702
Percent Cleared 49.1%

Arrest Overview

Arrest Total 491
Adult Arrest Total 409
Juvenile Arrest Total 82

| Group A Offenses | Reported 2013 | Reported 2014 | % of Change | Crime Rate per 1,000 | Total Arrests | DV Offense Totals |
|----------------------------------|---------------|---------------|---------------|----------------------|---------------|-------------------|
| Murder | 2 | 4 | 100.0% | 0.1 | 0 | 0 |
| Manslaughter | 1 | 0 | -100.0% | 0.0 | 0 | 0 |
| Forcible Rape | 4 | 6 | 50.0% | 0.2 | 3 | 1 |
| Forcible Sodomy | 1 | 1 | 0.0% | 0.0 | 0 | 0 |
| Sexual Assault w/Object | 0 | 0 | | 0.0 | 0 | 0 |
| Forcible Fondling | 22 | 21 | -4.5% | 0.6 | 3 | 0 |
| Aggravated Assault | 43 | 28 | -34.9% | 0.8 | 20 | 10 |
| Simple Assault | 342 | 261 | -23.7% | 7.0 | 153 | 134 |
| Intimidation | 87 | 45 | -48.3% | 1.2 | 14 | 2 |
| Kidnapping | 4 | 3 | -25.0% | 0.1 | 0 | 2 |
| Incest | 0 | 1 | | 0.0 | 0 | 0 |
| Statutory Rape | 3 | 3 | 0.0% | 0.1 | 2 | 0 |
| Human Trafficking | 0 | 0 | | 0.0 | 0 | 0 |
| Violation of No Contact/Protect. | 82 | 79 | -3.7% | 2.1 | 35 | 34 |
| Robbery | 5 | 4 | -20.0% | 0.1 | 3 | 0 |
| Burglary | 154 | 186 | 20.8% | 5.0 | 35 | 5 |
| Larceny Theft | 302 | 269 | -10.9% | 7.2 | 35 | 2 |
| Motor Vehicle Theft | 55 | 42 | -23.6% | 1.1 | 1 | 0 |
| Arson | 2 | 7 | 250.0% | 0.2 | 1 | 1 |
| Destruction of Property | 243 | 186 | -23.5% | 5.0 | 50 | 0 |
| Counterfeiting/Forgery | 10 | 5 | -50.0% | 0.1 | 3 | 0 |
| Fraud | 70 | 58 | -17.1% | 1.6 | 2 | 0 |
| Embezzlement | 1 | 0 | -100.0% | 0.0 | 0 | 0 |
| Extortion/Blackmail | 0 | 0 | | 0.0 | 0 | 0 |
| Bribery | 1 | 0 | -100.0% | 0.0 | 1 | 0 |
| Stolen Property Offenses | 40 | 27 | -32.5% | 0.7 | 17 | 0 |
| Drug/Narcotic Violations | 143 | 129 | -9.8% | 3.5 | 94 | 0 |
| Drug Equipment Violations | 71 | 40 | -43.7% | 1.1 | 8 | 0 |
| Gambling Offenses | 0 | 0 | | 0.0 | 0 | 0 |
| Pornography | 1 | 4 | 300.0% | 0.1 | 2 | 0 |
| Prostitution | 0 | 0 | | 0.0 | 0 | 0 |
| Weapon Law Violations | 31 | 20 | -35.5% | 0.5 | 9 | 0 |
| Grand Total | 1,720 | 1,429 | -16.9% | 38.3 | 491 | 191 |

2014 Washington NIBRS Submission Agencies

BENTON SO

Continued

2014 Group B Arrests

| Offense | Adult | Juvenile |
|-----------------------|------------|-----------|
| Bad Checks | 0 | 0 |
| Curfew/Vagrancy | 0 | 0 |
| Disorderly Conduct | 16 | 0 |
| DUI | 81 | 1 |
| Family Offenses | 0 | 0 |
| Liquor Law Violations | 14 | 8 |
| Peeping Tom | 1 | 0 |
| Trespass | 46 | 3 |
| All Other Offenses | 221 | 13 |
| Total | 379 | 25 |

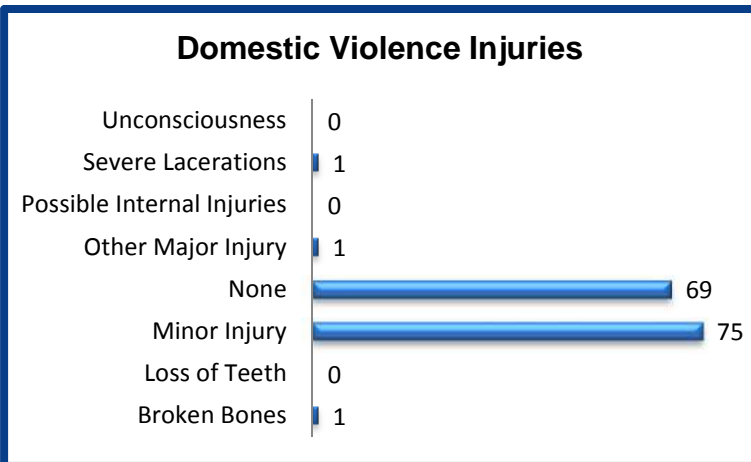
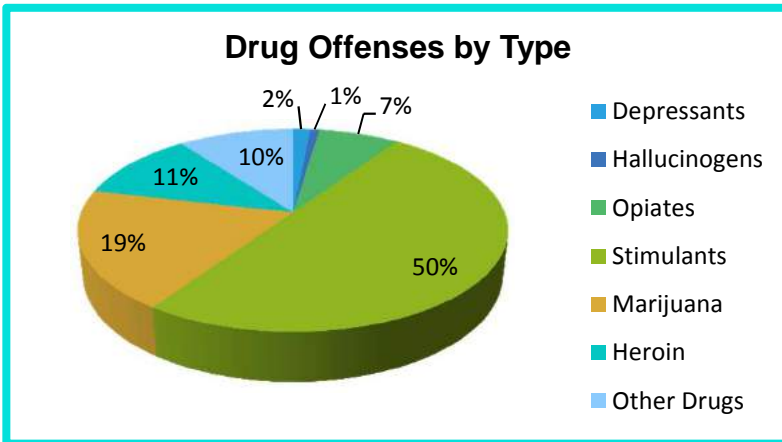
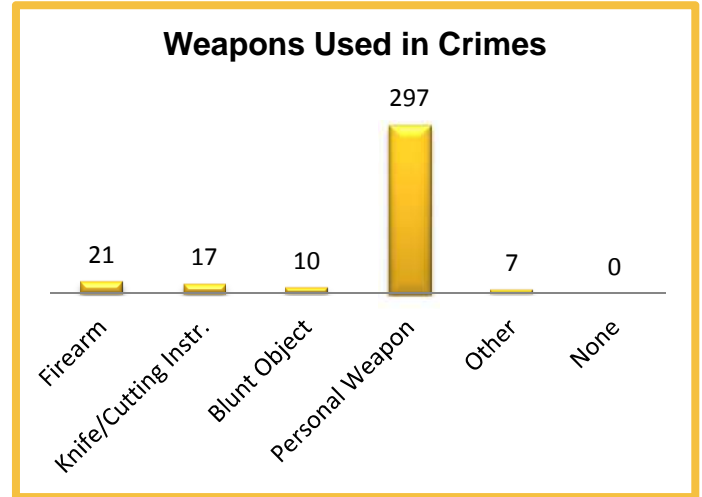

2014 Property Values by Type

| Type | Value |
|----------------------|------------------|
| Seized | \$36,203 |
| Burned | \$1,404 |
| Counterfeited/Forged | \$1,621 |
| Destroyed/Damaged | \$77,196 |
| Recovered | \$37,373 |
| Stolen | \$675,542 |
| Total | \$829,339 |

2014 Washington NIBRS Submission Agencies

KENNEWICK PD

Benton County

Population: 77,700

Months Reported: 12

Offense Overview

Offense Total 5,803
 # of Cleared Offense 2,446
 Percent Cleared 42.2%

Arrest Overview

Arrest Total 2,120
 Adult Arrest Total 1,630
 Juvenile Arrest Total 490

| Group A Offenses | Reported 2013 | Reported 2014 | % of Change | Crime Rate per 1,000 | Total Arrests | DV Offense Totals |
|----------------------------------|---------------|---------------|--------------|----------------------|---------------|-------------------|
| Murder | 2 | 4 | 100.0% | 0.1 | 3 | 0 |
| Manslaughter | 0 | 0 | | 0.0 | 1 | 0 |
| Forcible Rape | 31 | 32 | 3.2% | 0.4 | 4 | 2 |
| Forcible Sodomy | 2 | 1 | -50.0% | 0.0 | 0 | 0 |
| Sexual Assault w/Object | 0 | 1 | | 0.0 | 0 | 0 |
| Forcible Fondling | 63 | 68 | 7.9% | 0.9 | 8 | 0 |
| Aggravated Assault | 165 | 110 | -33.3% | 1.4 | 90 | 37 |
| Simple Assault | 725 | 763 | 5.2% | 9.8 | 503 | 348 |
| Intimidation | 155 | 153 | -1.3% | 2.0 | 30 | 6 |
| Kidnapping | 14 | 15 | 7.1% | 0.2 | 12 | 8 |
| Incest | 1 | 0 | -100.0% | 0.0 | 0 | 0 |
| Statutory Rape | 6 | 1 | -83.3% | 0.0 | 5 | 0 |
| Human Trafficking | 0 | 0 | | 0.0 | 0 | 0 |
| Violation of No Contact/Protect. | 239 | 322 | 34.7% | 4.1 | 165 | 17 |
| Robbery | 43 | 41 | -4.7% | 0.5 | 17 | 0 |
| Burglary | 450 | 468 | 4.0% | 6.0 | 93 | 5 |
| Larceny Theft | 1,920 | 1,849 | -3.7% | 23.8 | 720 | 8 |
| Motor Vehicle Theft | 167 | 154 | -7.8% | 2.0 | 5 | 0 |
| Arson | 18 | 13 | -27.8% | 0.2 | 1 | 0 |
| Destruction of Property | 1,008 | 801 | -20.5% | 10.3 | 96 | 0 |
| Counterfeiting/Forgery | 78 | 66 | -15.4% | 0.8 | 10 | 0 |
| Fraud | 330 | 309 | -6.4% | 4.0 | 14 | 0 |
| Embezzlement | 0 | 0 | | 0.0 | 0 | 0 |
| Extortion/Blackmail | 4 | 2 | -50.0% | 0.0 | 0 | 0 |
| Bribery | 0 | 0 | | 0.0 | 0 | 0 |
| Stolen Property Offenses | 80 | 77 | -3.8% | 1.0 | 54 | 0 |
| Drug/Narcotic Violations | 292 | 325 | 11.3% | 4.2 | 219 | 0 |
| Drug Equipment Violations | 110 | 99 | -10.0% | 1.3 | 12 | 0 |
| Gambling Offenses | 0 | 0 | | 0.0 | 0 | 0 |
| Pornography | 9 | 8 | -11.1% | 0.1 | 4 | 0 |
| Prostitution | 6 | 10 | 66.7% | 0.1 | 6 | 0 |
| Weapon Law Violations | 102 | 111 | 8.8% | 1.4 | 48 | 0 |
| Grand Total | 6,020 | 5,803 | -3.6% | 74.7 | 2,120 | 431 |

2014 Washington NIBRS Submission Agencies

KENNEWICK PD

Continued

2014 Group B Arrests

| Offense | Adult | Juvenile |
|-----------------------|------------|------------|
| Bad Checks | 2 | 0 |
| Curfew/Vagrancy | 1 | 0 |
| Disorderly Conduct | 102 | 11 |
| DUI | 150 | 2 |
| Family Offenses | 18 | 0 |
| Liquor Law Violations | 32 | 35 |
| Peeping Tom | 0 | 0 |
| Trespass | 121 | 35 |
| All Other Offenses | 356 | 45 |
| Total | 782 | 128 |

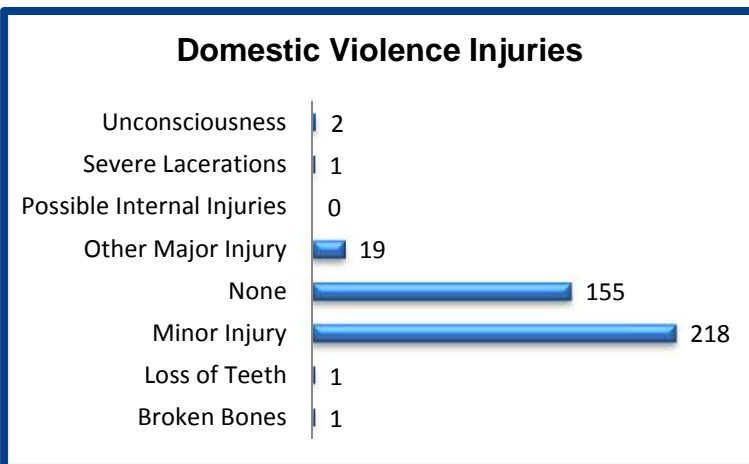
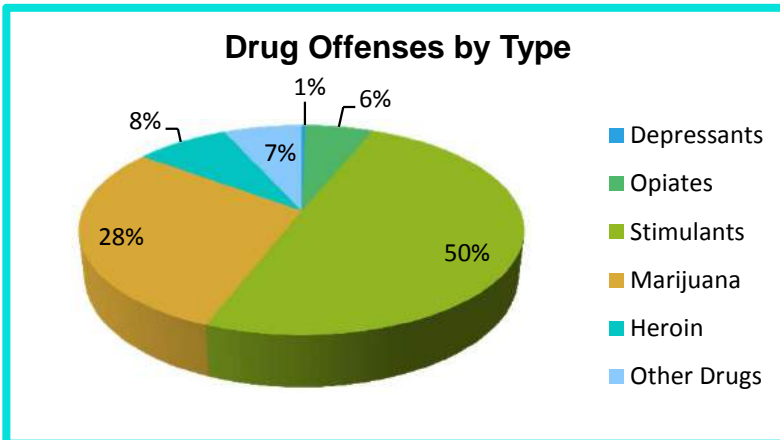
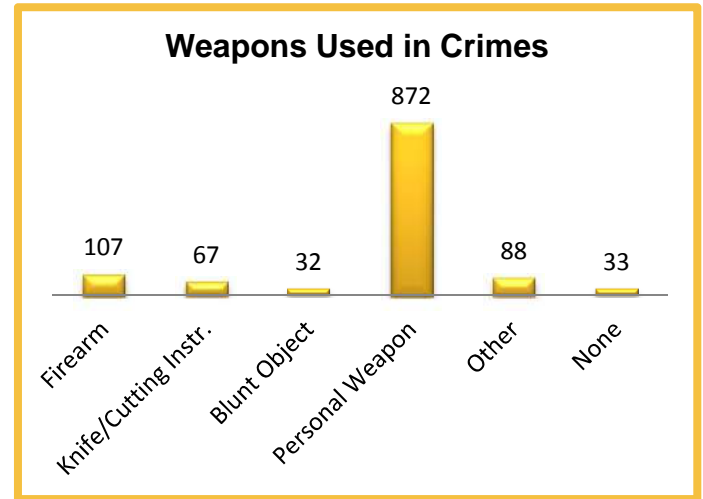

2014 Property Values by Type

| Type | Value |
|----------------------|--------------------|
| Seized | \$11,655 |
| Burned | \$51,204 |
| Counterfeited/Forged | \$18,153 |
| Destroyed/Damaged | \$337,193 |
| Recovered | \$941,669 |
| Stolen | \$3,146,193 |
| Total | \$4,506,067 |

2014 Washington NIBRS Submission Agencies

PROSSER PD

Benton County

Population: 5,815
Months Reported: 12

Offense Overview

Offense Total 322
of Cleared Offense 132
Percent Cleared 41.0%

Arrest Overview

Arrest Total 131
Adult Arrest Total 75
Juvenile Arrest Total 56

| Group A Offenses | Reported 2013 | Reported 2014 | % of Change | Crime Rate per 1,000 | Total Arrests | DV Offense Totals |
|----------------------------------|---------------|---------------|--------------|----------------------|---------------|-------------------|
| Murder | 0 | 0 | | 0.0 | 0 | 0 |
| Manslaughter | 0 | 0 | | 0.0 | 0 | 0 |
| Forcible Rape | 1 | 1 | 0.0% | 0.2 | 0 | 1 |
| Forcible Sodomy | 0 | 0 | | 0.0 | 0 | 0 |
| Sexual Assault w/Object | 0 | 0 | | 0.0 | 0 | 0 |
| Forcible Fondling | 3 | 2 | -33.3% | 0.3 | 0 | 0 |
| Aggravated Assault | 8 | 19 | 137.5% | 3.3 | 8 | 1 |
| Simple Assault | 31 | 43 | 38.7% | 7.4 | 28 | 20 |
| Intimidation | 1 | 12 | 1100.0% | 2.1 | 5 | 4 |
| Kidnapping | 0 | 0 | | 0.0 | 0 | 0 |
| Incest | 0 | 0 | | 0.0 | 0 | 0 |
| Statutory Rape | 1 | 0 | -100.0% | 0.0 | 0 | 0 |
| Human Trafficking | 0 | 0 | | 0.0 | 0 | 0 |
| Violation of No Contact/Protect. | 1 | 5 | 400.0% | 0.9 | 4 | 5 |
| Robbery | 0 | 1 | | 0.2 | 0 | 0 |
| Burglary | 22 | 24 | 9.1% | 4.1 | 20 | 0 |
| Larceny Theft | 81 | 102 | 25.9% | 17.5 | 20 | 1 |
| Motor Vehicle Theft | 17 | 17 | 0.0% | 2.9 | 5 | 0 |
| Arson | 1 | 0 | -100.0% | 0.0 | 0 | 0 |
| Destruction of Property | 69 | 48 | -30.4% | 8.3 | 10 | 0 |
| Counterfeiting/Forgery | 2 | 2 | 0.0% | 0.3 | 1 | 0 |
| Fraud | 6 | 5 | -16.7% | 0.9 | 1 | 0 |
| Embezzlement | 0 | 0 | | 0.0 | 0 | 0 |
| Extortion/Blackmail | 0 | 0 | | 0.0 | 0 | 0 |
| Bribery | 1 | 0 | -100.0% | 0.0 | 0 | 0 |
| Stolen Property Offenses | 3 | 5 | 66.7% | 0.9 | 4 | 0 |
| Drug/Narcotic Violations | 17 | 23 | 35.3% | 4.0 | 22 | 0 |
| Drug Equipment Violations | 12 | 10 | -16.7% | 1.7 | 0 | 0 |
| Gambling Offenses | 0 | 0 | | 0.0 | 0 | 0 |
| Pornography | 0 | 0 | | 0.0 | 0 | 0 |
| Prostitution | 0 | 0 | | 0.0 | 0 | 0 |
| Weapon Law Violations | 1 | 3 | 200.0% | 0.5 | 3 | 0 |
| Grand Total | 278 | 322 | 15.8% | 55.4 | 131 | 32 |

2014 Washington NIBRS Submission Agencies

PROSSER PD

Continued

2014 Group B Arrests

| Offense | Adult | Juvenile |
|-----------------------|------------|----------|
| Bad Checks | 1 | 0 |
| Curfew/Vagrancy | 0 | 0 |
| Disorderly Conduct | 3 | 1 |
| DUI | 31 | 0 |
| Family Offenses | 0 | 0 |
| Liquor Law Violations | 3 | 2 |
| Peeping Tom | 0 | 0 |
| Trespass | 1 | 0 |
| All Other Offenses | 207 | 6 |
| Total | 246 | 9 |

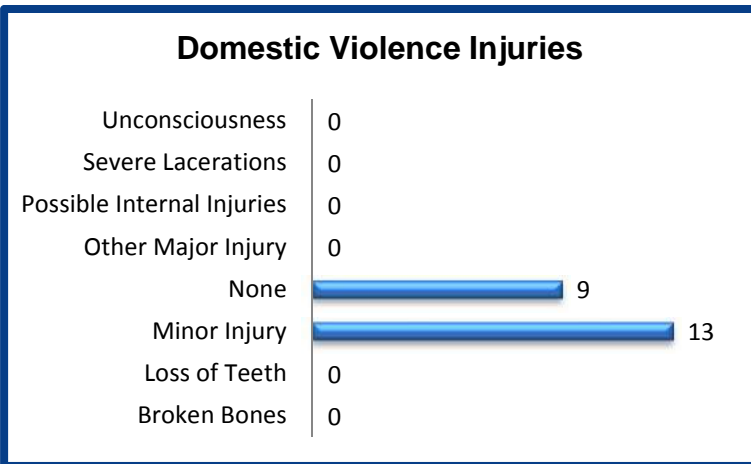
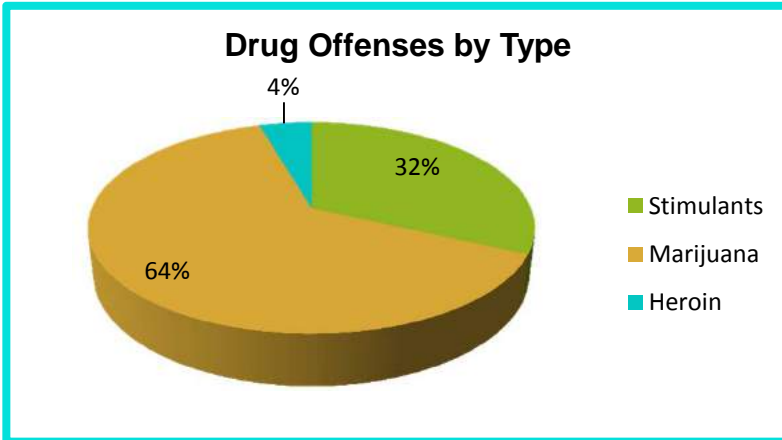
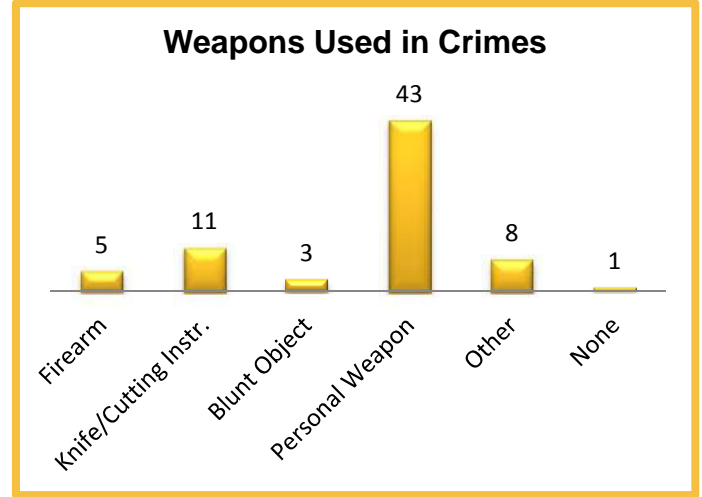

2014 Property Values by Type

| Type | Value |
|----------------------|------------------|
| Seized | \$431 |
| Burned | \$0 |
| Counterfeited/Forged | \$727 |
| Destroyed/Damaged | \$11,994 |
| Recovered | \$44,250 |
| Stolen | \$260,321 |
| Total | \$317,723 |

2014 Washington NIBRS Submission Agencies

RICHLAND PD

Benton County

Population: 52,090
Months Reported: 12

Offense Overview

Offense Total 2,868
of Cleared Offense 1,287
Percent Cleared 44.9%

Arrest Overview

Arrest Total 1,175
Adult Arrest Total 917
Juvenile Arrest Total 258

| Group A Offenses | Reported 2013 | Reported 2014 | % of Change | Crime Rate per 1,000 | Total Arrests | DV Offense Totals |
|----------------------------------|---------------|---------------|-------------|----------------------|---------------|-------------------|
| Murder | 3 | 0 | -100.0% | 0.0 | 0 | 0 |
| Manslaughter | 0 | 0 | | 0.0 | 0 | 0 |
| Forcible Rape | 14 | 10 | -28.6% | 0.2 | 2 | 3 |
| Forcible Sodomy | 3 | 0 | -100.0% | 0.0 | 0 | 0 |
| Sexual Assault w/Object | 0 | 0 | | 0.0 | 0 | 0 |
| Forcible Fondling | 25 | 42 | 68.0% | 0.8 | 3 | 12 |
| Aggravated Assault | 64 | 66 | 3.1% | 1.3 | 43 | 33 |
| Simple Assault | 359 | 345 | -3.9% | 6.6 | 241 | 213 |
| Intimidation | 51 | 43 | -15.7% | 0.8 | 9 | 17 |
| Kidnapping | 5 | 10 | 100.0% | 0.2 | 4 | 5 |
| Incest | 0 | 0 | | 0.0 | 1 | 0 |
| Statutory Rape | 0 | 1 | | 0.0 | 2 | 0 |
| Human Trafficking | 0 | 0 | | 0.0 | 0 | 0 |
| Violation of No Contact/Protect. | 92 | 128 | 39.1% | 2.5 | 90 | 83 |
| Robbery | 11 | 13 | 18.2% | 0.2 | 9 | 0 |
| Burglary | 209 | 172 | -17.7% | 3.3 | 29 | 6 |
| Larceny Theft | 942 | 998 | 5.9% | 19.2 | 383 | 2 |
| Motor Vehicle Theft | 35 | 51 | 45.7% | 1.0 | 7 | 0 |
| Arson | 5 | 7 | 40.0% | 0.1 | 6 | 0 |
| Destruction of Property | 480 | 455 | -5.2% | 8.7 | 75 | 0 |
| Counterfeiting/Forgery | 35 | 26 | -25.7% | 0.5 | 14 | 0 |
| Fraud | 179 | 172 | -3.9% | 3.3 | 15 | 0 |
| Embezzlement | 8 | 8 | 0.0% | 0.2 | 0 | 0 |
| Extortion/Blackmail | 0 | 0 | | 0.0 | 0 | 0 |
| Bribery | 0 | 0 | | 0.0 | 0 | 0 |
| Stolen Property Offenses | 50 | 56 | 12.0% | 1.1 | 54 | 0 |
| Drug/Narcotic Violations | 192 | 181 | -5.7% | 3.5 | 155 | 0 |
| Drug Equipment Violations | 18 | 13 | -27.8% | 0.2 | 2 | 0 |
| Gambling Offenses | 0 | 0 | | 0.0 | 0 | 0 |
| Pornography | 6 | 10 | 66.7% | 0.2 | 0 | 0 |
| Prostitution | 0 | 1 | | 0.0 | 3 | 0 |
| Weapon Law Violations | 43 | 60 | 39.5% | 1.2 | 28 | 0 |
| Grand Total | 2,829 | 2,868 | 1.4% | 55.1 | 1,175 | 374 |

2014 Washington NIBRS Submission Agencies

RICHLAND PD

Continued

2014 Group B Arrests

| Offense | Adult | Juvenile |
|-----------------------|------------|-----------|
| Bad Checks | 30 | 0 |
| Curfew/Vagrancy | 0 | 0 |
| Disorderly Conduct | 56 | 8 |
| DUI | 164 | 1 |
| Family Offenses | 0 | 0 |
| Liquor Law Violations | 26 | 38 |
| Peeping Tom | 0 | 1 |
| Trespass | 67 | 4 |
| All Other Offenses | 314 | 19 |
| Total | 657 | 71 |

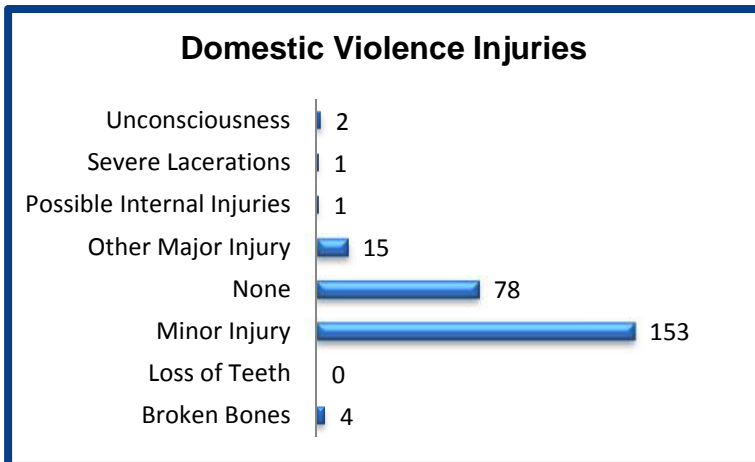
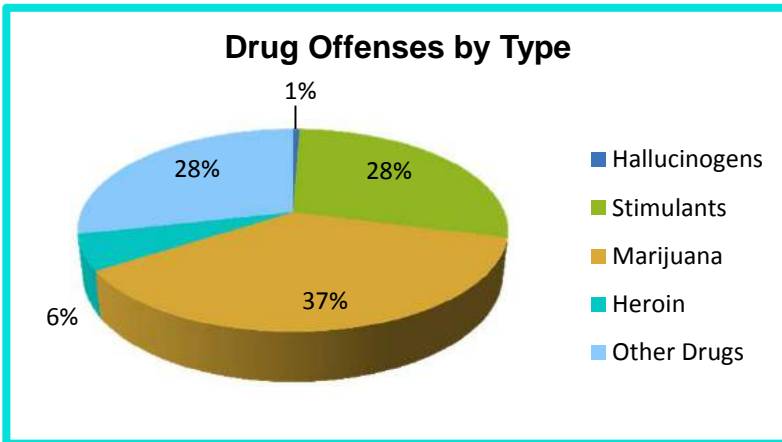
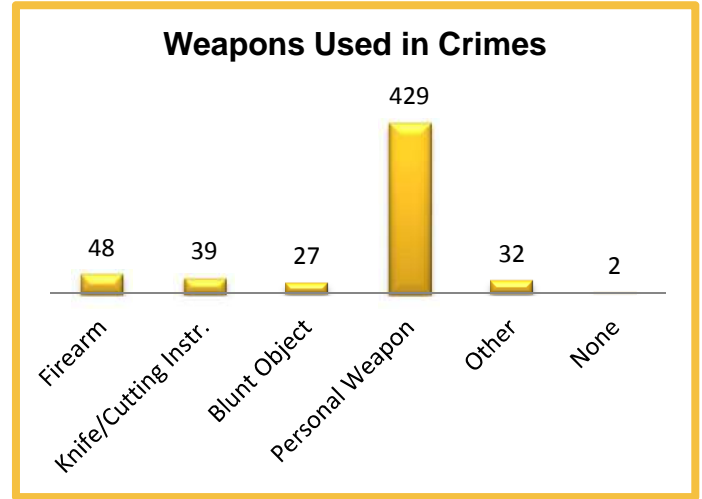

2014 Property Values by Type

| Type | Value |
|----------------------|--------------------|
| Seized | \$74 |
| Burned | \$525 |
| Counterfeited/Forged | \$7,664 |
| Destroyed/Damaged | \$159,176 |
| Recovered | \$401,167 |
| Stolen | \$1,127,458 |
| Total | \$1,696,064 |

2014 Washington NIBRS Submission Agencies

WEST RICHLAND PD

Benton County

Population: 13,620
Months Reported: 12

Offense Overview

Offense Total 542
of Cleared Offense 145
Percent Cleared 26.8%

Arrest Overview

Arrest Total 114
Adult Arrest Total 90
Juvenile Arrest Total 24

| Group A Offenses | Reported 2013 | Reported 2014 | % of Change | Crime Rate per 1,000 | Total Arrests | DV Offense Totals |
|----------------------------------|---------------|---------------|--------------|----------------------|---------------|-------------------|
| Murder | 0 | 0 | | 0.0 | 0 | 0 |
| Manslaughter | 0 | 0 | | 0.0 | 0 | 0 |
| Forcible Rape | 1 | 5 | 400.0% | 0.4 | 1 | 0 |
| Forcible Sodomy | 1 | 0 | -100.0% | 0.0 | 0 | 0 |
| Sexual Assault w/Object | 0 | 0 | | 0.0 | 0 | 0 |
| Forcible Fondling | 14 | 2 | -85.7% | 0.1 | 0 | 0 |
| Aggravated Assault | 12 | 10 | -16.7% | 0.7 | 4 | 7 |
| Simple Assault | 55 | 63 | 14.5% | 4.6 | 50 | 36 |
| Intimidation | 15 | 9 | -40.0% | 0.7 | 3 | 0 |
| Kidnapping | 4 | 3 | -25.0% | 0.2 | 2 | 2 |
| Incest | 0 | 0 | | 0.0 | 0 | 0 |
| Statutory Rape | 0 | 1 | | 0.1 | 1 | 0 |
| Human Trafficking | 0 | 0 | | 0.0 | 0 | 0 |
| Violation of No Contact/Protect. | 18 | 18 | 0.0% | 1.3 | 8 | 3 |
| Robbery | 1 | 0 | -100.0% | 0.0 | 0 | 0 |
| Burglary | 34 | 56 | 64.7% | 4.1 | 4 | 0 |
| Larceny Theft | 112 | 183 | 63.4% | 13.4 | 20 | 0 |
| Motor Vehicle Theft | 6 | 8 | 33.3% | 0.6 | 0 | 0 |
| Arson | 1 | 0 | -100.0% | 0.0 | 0 | 0 |
| Destruction of Property | 76 | 95 | 25.0% | 7.0 | 7 | 0 |
| Counterfeiting/Forgery | 4 | 1 | -75.0% | 0.1 | 0 | 0 |
| Fraud | 25 | 49 | 96.0% | 3.6 | 0 | 0 |
| Embezzlement | 0 | 1 | | 0.1 | 0 | 0 |
| Extortion/Blackmail | 0 | 0 | | 0.0 | 0 | 0 |
| Bribery | 0 | 0 | | 0.0 | 0 | 0 |
| Stolen Property Offenses | 3 | 6 | 100.0% | 0.4 | 0 | 0 |
| Drug/Narcotic Violations | 11 | 11 | 0.0% | 0.8 | 9 | 0 |
| Drug Equipment Violations | 6 | 13 | 116.7% | 1.0 | 2 | 0 |
| Gambling Offenses | 0 | 0 | | 0.0 | 0 | 0 |
| Pornography | 0 | 1 | | 0.1 | 0 | 0 |
| Prostitution | 0 | 0 | | 0.0 | 0 | 0 |
| Weapon Law Violations | 5 | 7 | 40.0% | 0.5 | 3 | 0 |
| Grand Total | 404 | 542 | 34.2% | 39.8 | 114 | 48 |

2014 Washington NIBRS Submission Agencies

WEST RICHLAND PD

Continued

2014 Group B Arrests

| Offense | Adult | Juvenile |
|-----------------------|-----------|----------|
| Bad Checks | 0 | 0 |
| Curfew/Vagrancy | 0 | 0 |
| Disorderly Conduct | 9 | 3 |
| DUI | 8 | 0 |
| Family Offenses | 1 | 0 |
| Liquor Law Violations | 2 | 1 |
| Peeping Tom | 0 | 0 |
| Trespass | 5 | 0 |
| All Other Offenses | 30 | 4 |
| Total | 55 | 8 |

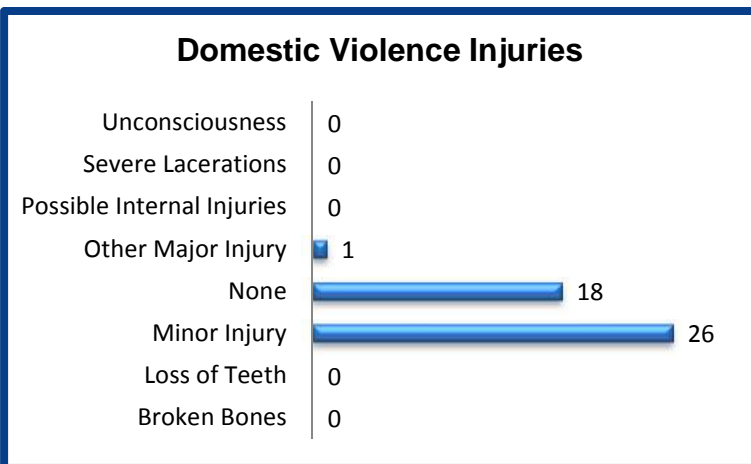
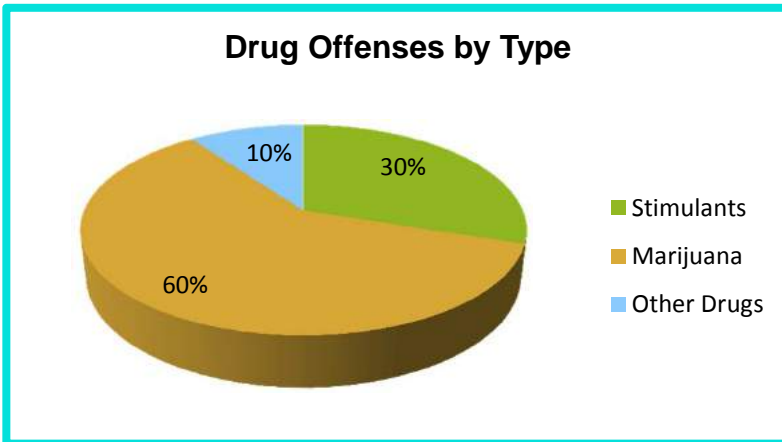
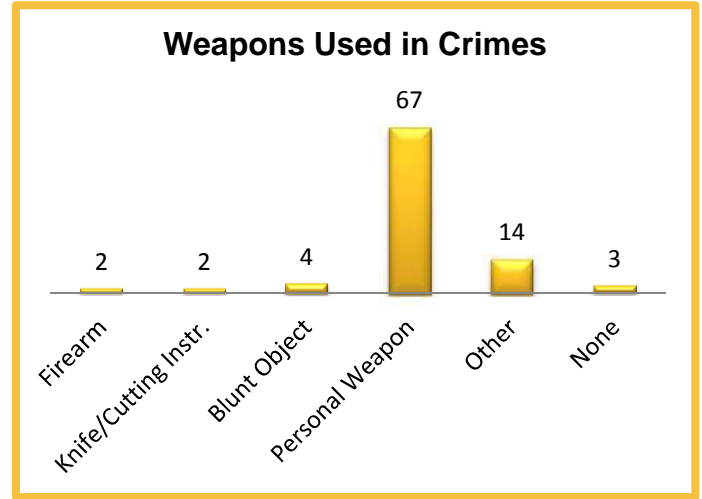

2014 Property Values by Type

| Type | Value |
|----------------------|------------------|
| Seized | \$19 |
| Burned | \$0 |
| Counterfeited/Forged | \$0 |
| Destroyed/Damaged | \$39,904 |
| Recovered | \$42,827 |
| Stolen | \$332,009 |
| Total | \$414,759 |

2014 Washington NIBRS Submission Agencies

CHELAN SO

Chelan County

Population: 41,230
Months Reported: 12

Offense Overview

Offense Total 1,067
of Cleared Offense 588
Percent Cleared 55.1%

Arrest Overview

Arrest Total 523
Adult Arrest Total 461
Juvenile Arrest Total 62

| Group A Offenses | Reported 2013 | Reported 2014 | % of Change | Crime Rate per 1,000 | Total Arrests | DV Offense Totals |
|----------------------------------|---------------|---------------|---------------|----------------------|---------------|-------------------|
| Murder | 0 | 0 | | 0.0 | 0 | 0 |
| Manslaughter | 0 | 0 | | 0.0 | 0 | 0 |
| Forcible Rape | 4 | 7 | 75.0% | 0.2 | 3 | 4 |
| Forcible Sodomy | 0 | 0 | | 0.0 | 0 | 0 |
| Sexual Assault w/Object | 0 | 0 | | 0.0 | 0 | 0 |
| Forcible Fondling | 6 | 3 | -50.0% | 0.1 | 3 | 0 |
| Aggravated Assault | 35 | 30 | -14.3% | 0.7 | 24 | 9 |
| Simple Assault | 258 | 233 | -9.7% | 5.7 | 209 | 175 |
| Intimidation | 0 | 1 | | 0.0 | 1 | 0 |
| Kidnapping | 0 | 4 | | 0.1 | 6 | 1 |
| Incest | 0 | 0 | | 0.0 | 0 | 0 |
| Statutory Rape | 2 | 1 | -50.0% | 0.0 | 0 | 0 |
| Human Trafficking | 0 | 0 | | 0.0 | 0 | 0 |
| Violation of No Contact/Protect. | 100 | 79 | -21.0% | 1.9 | 56 | 65 |
| Robbery | 3 | 1 | -66.7% | 0.0 | 1 | 0 |
| Burglary | 151 | 165 | 9.3% | 4.0 | 27 | 5 |
| Larceny Theft | 308 | 234 | -24.0% | 5.7 | 48 | 5 |
| Motor Vehicle Theft | 34 | 34 | 0.0% | 0.8 | 2 | 1 |
| Arson | 0 | 0 | | 0.0 | 0 | 0 |
| Destruction of Property | 131 | 131 | 0.0% | 3.2 | 37 | 0 |
| Counterfeiting/Forgery | 24 | 15 | -37.5% | 0.4 | 8 | 0 |
| Fraud | 30 | 8 | -73.3% | 0.2 | 3 | 0 |
| Embezzlement | 0 | 0 | | 0.0 | 0 | 0 |
| Extortion/Blackmail | 0 | 1 | | 0.0 | 1 | 0 |
| Bribery | 0 | 0 | | 0.0 | 0 | 0 |
| Stolen Property Offenses | 10 | 15 | 50.0% | 0.4 | 8 | 0 |
| Drug/Narcotic Violations | 58 | 64 | 10.3% | 1.6 | 69 | 0 |
| Drug Equipment Violations | 24 | 22 | -8.3% | 0.5 | 2 | 0 |
| Gambling Offenses | 0 | 0 | | 0.0 | 0 | 0 |
| Pornography | 0 | 0 | | 0.0 | 0 | 0 |
| Prostitution | 0 | 0 | | 0.0 | 0 | 0 |
| Weapon Law Violations | 13 | 19 | 46.2% | 0.5 | 15 | 0 |
| Grand Total | 1,191 | 1,067 | -10.4% | 25.9 | 523 | 265 |

2014 Washington NIBRS Submission Agencies

CHELAN SO

Continued

2014 Group B Arrests

| Offense | Adult | Juvenile |
|-----------------------|------------|-----------|
| Bad Checks | 2 | 0 |
| Curfew/Vagrancy | 0 | 0 |
| Disorderly Conduct | 15 | 1 |
| DUI | 100 | 0 |
| Family Offenses | 0 | 0 |
| Liquor Law Violations | 8 | 4 |
| Peeping Tom | 0 | 0 |
| Trespass | 31 | 7 |
| All Other Offenses | 72 | 9 |
| Total | 228 | 21 |

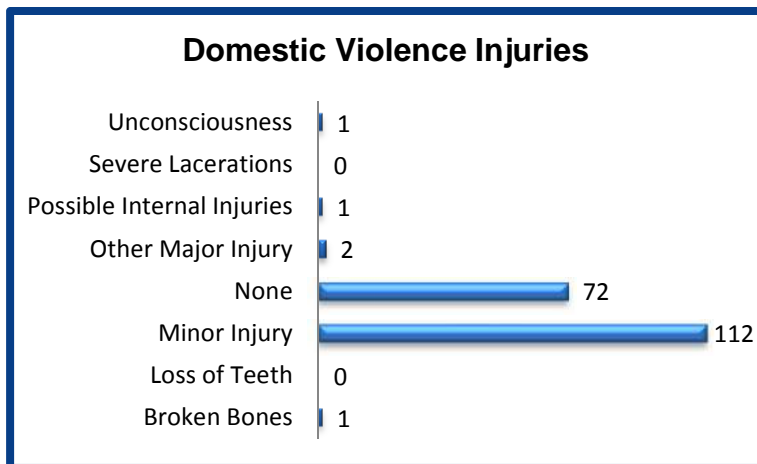
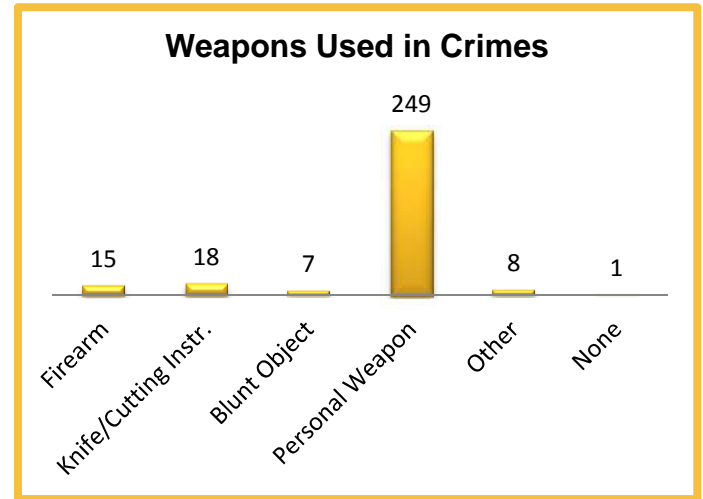

2014 Property Values by Type

| Type | Value |
|----------------------|--------------------|
| Seized | \$0 |
| Burned | \$0 |
| Counterfeited/Forged | \$41,995 |
| Destroyed/Damaged | \$379,140 |
| Recovered | \$105,138 |
| Stolen | \$801,977 |
| Total | \$1,328,250 |

2014 Washington NIBRS Submission Agencies

WENATCHEE PD

Chelan County

Population: 33,078
Months Reported: 12

Offense Overview

Offense Total 2,197
of Cleared Offense 1,068
Percent Cleared 48.6%

Arrest Overview

Arrest Total 963
Adult Arrest Total 838
Juvenile Arrest Total 125

| Group A Offenses | Reported 2013 | Reported 2014 | % of Change | Crime Rate per 1,000 | Total Arrests | DV Offense Totals |
|----------------------------------|---------------|---------------|---------------|----------------------|---------------|-------------------|
| Murder | 1 | 0 | -100.0% | 0.0 | 1 | 0 |
| Manslaughter | 0 | 0 | | 0.0 | 0 | 0 |
| Forcible Rape | 13 | 9 | -30.8% | 0.3 | 1 | 1 |
| Forcible Sodomy | 1 | 3 | 200.0% | 0.1 | 0 | 0 |
| Sexual Assault w/Object | 1 | 0 | -100.0% | 0.0 | 0 | 0 |
| Forcible Fondling | 22 | 25 | 13.6% | 0.8 | 1 | 13 |
| Aggravated Assault | 54 | 36 | -33.3% | 1.1 | 21 | 12 |
| Simple Assault | 297 | 261 | -12.1% | 7.9 | 183 | 155 |
| Intimidation | 11 | 3 | -72.7% | 0.1 | 1 | 0 |
| Kidnapping | 1 | 1 | 0.0% | 0.0 | 2 | 0 |
| Incest | 0 | 0 | | 0.0 | 0 | 0 |
| Statutory Rape | 2 | 3 | 50.0% | 0.1 | 0 | 0 |
| Human Trafficking | 0 | 0 | | 0.0 | 0 | 0 |
| Violation of No Contact/Protect. | 125 | 111 | -11.2% | 3.4 | 61 | 97 |
| Robbery | 11 | 15 | 36.4% | 0.5 | 8 | 2 |
| Burglary | 170 | 188 | 10.6% | 5.7 | 32 | 6 |
| Larceny Theft | 1,082 | 934 | -13.7% | 28.2 | 377 | 8 |
| Motor Vehicle Theft | 73 | 62 | -15.1% | 1.9 | 5 | 1 |
| Arson | 10 | 5 | -50.0% | 0.2 | 4 | 0 |
| Destruction of Property | 303 | 113 | -62.7% | 3.4 | 53 | 0 |
| Counterfeiting/Forgery | 59 | 29 | -50.8% | 0.9 | 3 | 0 |
| Fraud | 93 | 56 | -39.8% | 1.7 | 5 | 0 |
| Embezzlement | 11 | 5 | -54.5% | 0.2 | 2 | 0 |
| Extortion/Blackmail | 1 | 1 | 0.0% | 0.0 | 0 | 0 |
| Bribery | 0 | 1 | | 0.0 | 1 | 0 |
| Stolen Property Offenses | 54 | 15 | -72.2% | 0.5 | 18 | 0 |
| Drug/Narcotic Violations | 157 | 207 | 31.8% | 6.3 | 159 | 0 |
| Drug Equipment Violations | 46 | 81 | 76.1% | 2.4 | 13 | 0 |
| Gambling Offenses | 0 | 0 | | 0.0 | 0 | 0 |
| Pornography | 2 | 2 | 0.0% | 0.1 | 0 | 0 |
| Prostitution | 1 | 1 | 0.0% | 0.0 | 0 | 0 |
| Weapon Law Violations | 47 | 30 | -36.2% | 0.9 | 12 | 0 |
| Grand Total | 2,648 | 2,197 | -17.0% | 66.4 | 963 | 295 |

2014 Washington NIBRS Submission Agencies

WENATCHEE PD

Continued

2014 Group B Arrests

| Offense | Adult | Juvenile |
|-----------------------|------------|-----------|
| Bad Checks | 0 | 0 |
| Curfew/Vagrancy | 0 | 0 |
| Disorderly Conduct | 31 | 2 |
| DUI | 69 | 2 |
| Family Offenses | 2 | 0 |
| Liquor Law Violations | 41 | 5 |
| Peeping Tom | 0 | 0 |
| Trespass | 79 | 2 |
| All Other Offenses | 181 | 19 |
| Total | 403 | 30 |

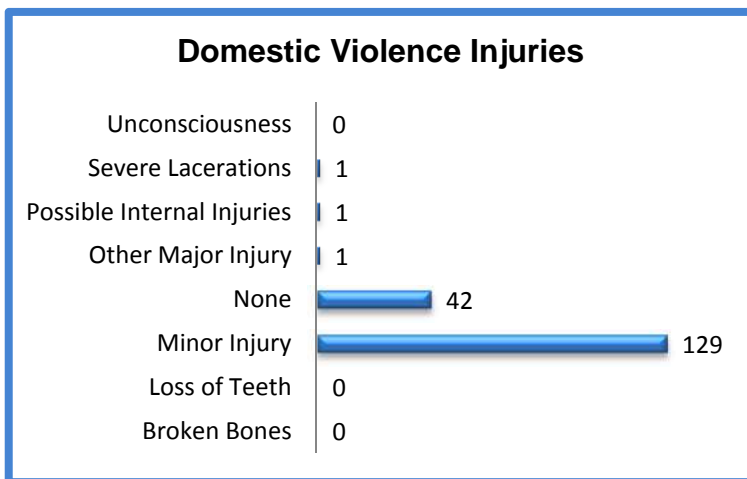
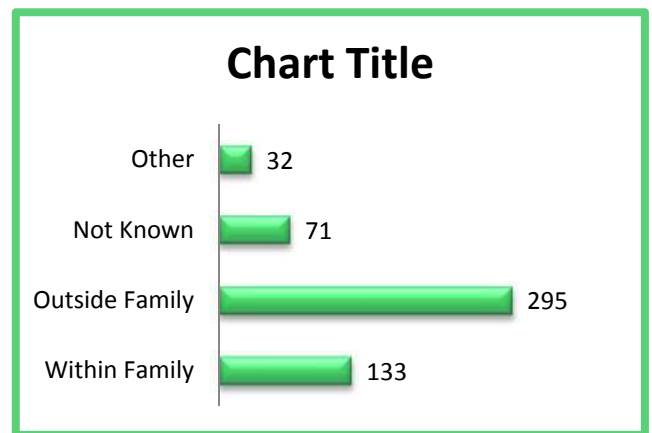
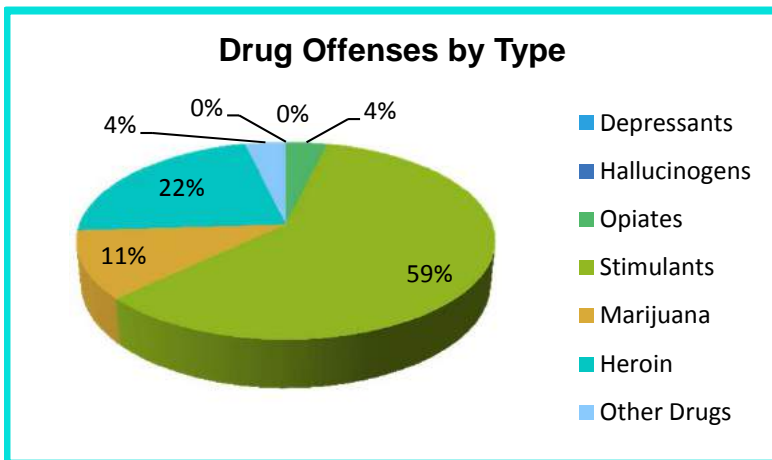
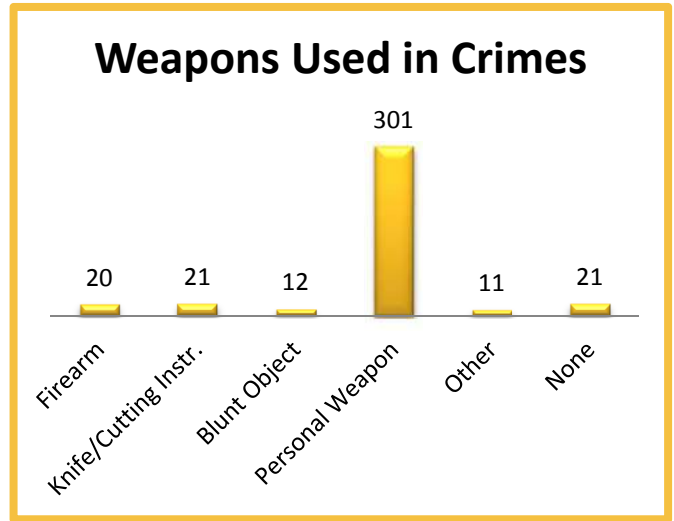

2014 Property Values by Type

| Type | Value |
|----------------------|--------------------|
| Seized | \$11,310 |
| Burned | \$105,040 |
| Counterfeited/Forged | \$730 |
| Destroyed/Damaged | \$49,351 |
| Recovered | \$287,636 |
| Stolen | \$1,131,083 |
| Total | \$1,585,150 |

2014 Washington NIBRS Submission Agencies

CLALLAM SO

Clallam County

Population: 42,935
Months Reported: 12

Offense Overview

Offense Total 1,573
of Cleared Offense 598
Percent Cleared 38.0%

Arrest Overview

Arrest Total 505
Adult Arrest Total 478
Juvenile Arrest Total 27

| Group A Offenses | Reported 2013 | Reported 2014 | % of Change | Crime Rate per 1,000 | Total Arrests | DV Offense Totals |
|----------------------------------|---------------|---------------|---------------|----------------------|---------------|-------------------|
| Murder | 0 | 2 | | 0.0 | 3 | 0 |
| Manslaughter | 0 | 0 | | 0.0 | 0 | 0 |
| Forcible Rape | 10 | 7 | -30.0% | 0.2 | 2 | 5 |
| Forcible Sodomy | 0 | 1 | | 0.0 | 0 | 0 |
| Sexual Assault w/Object | 2 | 2 | 0.0% | 0.0 | 1 | 1 |
| Forcible Fondling | 20 | 5 | -75.0% | 0.1 | 1 | 2 |
| Aggravated Assault | 50 | 36 | -28.0% | 0.8 | 19 | 13 |
| Simple Assault | 251 | 258 | 2.8% | 6.0 | 170 | 188 |
| Intimidation | 32 | 25 | -21.9% | 0.6 | 6 | 5 |
| Kidnapping | 8 | 4 | -50.0% | 0.1 | 2 | 3 |
| Incest | 1 | 1 | 0.0% | 0.0 | 0 | 1 |
| Statutory Rape | 3 | 1 | -66.7% | 0.0 | 0 | 0 |
| Human Trafficking | 0 | 0 | | 0.0 | 0 | 0 |
| Violation of No Contact/Protect. | 105 | 87 | -17.1% | 2.0 | 62 | 74 |
| Robbery | 4 | 6 | 50.0% | 0.1 | 3 | 0 |
| Burglary | 306 | 268 | -12.4% | 6.2 | 36 | 9 |
| Larceny Theft | 529 | 424 | -19.8% | 9.9 | 94 | 18 |
| Motor Vehicle Theft | 50 | 41 | -18.0% | 1.0 | 4 | 1 |
| Arson | 1 | 1 | 0.0% | 0.0 | 0 | 0 |
| Destruction of Property | 246 | 211 | -14.2% | 4.9 | 39 | 0 |
| Counterfeiting/Forgery | 30 | 21 | -30.0% | 0.5 | 3 | 0 |
| Fraud | 37 | 59 | 59.5% | 1.4 | 1 | 0 |
| Embezzlement | 1 | 0 | -100.0% | 0.0 | 0 | 0 |
| Extortion/Blackmail | 0 | 0 | | 0.0 | 0 | 0 |
| Bribery | 0 | 0 | | 0.0 | 0 | 0 |
| Stolen Property Offenses | 25 | 23 | -8.0% | 0.5 | 10 | 0 |
| Drug/Narcotic Violations | 54 | 58 | 7.4% | 1.4 | 38 | 0 |
| Drug Equipment Violations | 16 | 10 | -37.5% | 0.2 | 3 | 0 |
| Gambling Offenses | 0 | 0 | | 0.0 | 0 | 0 |
| Pornography | 0 | 1 | | 0.0 | 0 | 0 |
| Prostitution | 1 | 0 | -100.0% | 0.0 | 0 | 0 |
| Weapon Law Violations | 20 | 21 | 5.0% | 0.5 | 8 | 0 |
| Grand Total | 1,802 | 1,573 | -12.7% | 36.6 | 505 | 320 |

2014 Washington NIBRS Submission Agencies

CLALLAM SO

Continued

2014 Group B Arrests

| Offense | Adult | Juvenile |
|-----------------------|------------|-----------|
| Bad Checks | 1 | 0 |
| Curfew/Vagrancy | 0 | 0 |
| Disorderly Conduct | 3 | 1 |
| DUI | 52 | 0 |
| Family Offenses | 0 | 0 |
| Liquor Law Violations | 10 | 18 |
| Peeping Tom | 0 | 0 |
| Trespass | 31 | 0 |
| All Other Offenses | 31 | 0 |
| Total | 128 | 19 |

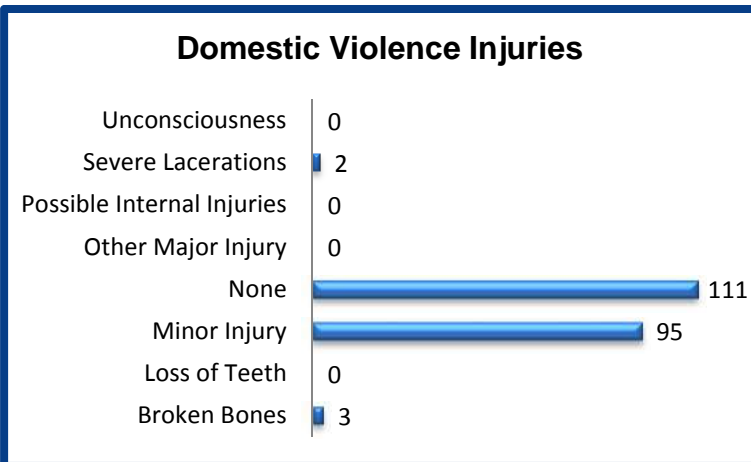
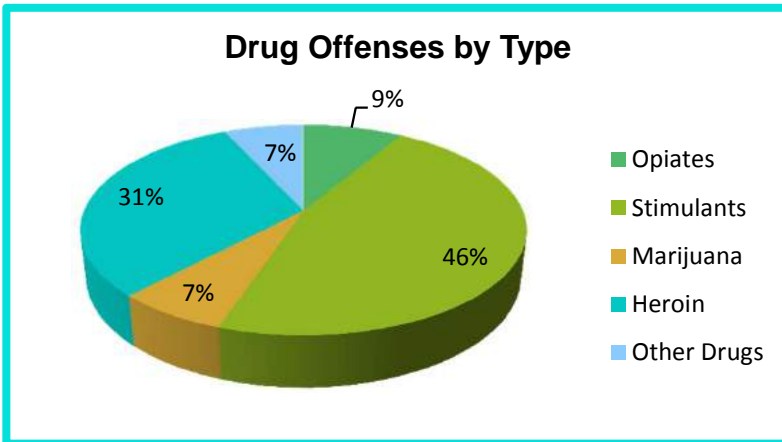
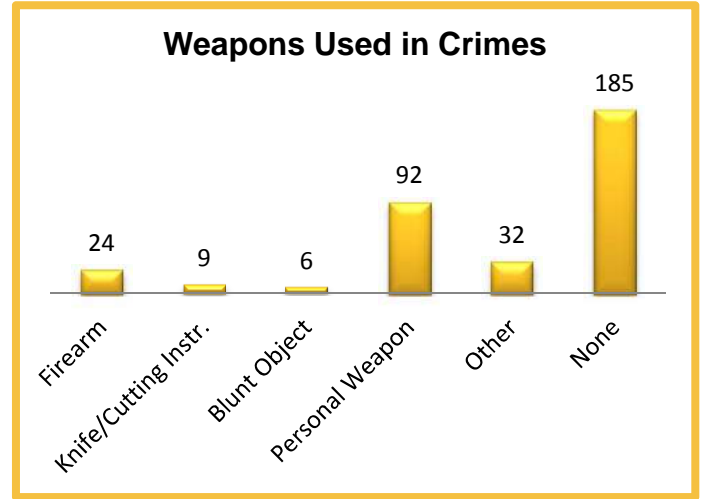

2014 Property Values by Type

| Type | Value |
|----------------------|--------------------|
| Seized | \$10 |
| Burned | \$14,000 |
| Counterfeited/Forged | \$686 |
| Destroyed/Damaged | \$117,409 |
| Recovered | \$162,445 |
| Stolen | \$1,865,281 |
| Total | \$2,159,831 |

2014 Washington NIBRS Submission Agencies

FORKS PD

Clallam County

Population: 3,565
Months Reported: 12

Offense Overview

Offense Total 254
of Cleared Offense 150
Percent Cleared 59.1%

Arrest Overview

Arrest Total 128
Adult Arrest Total 118
Juvenile Arrest Total 10

| Group A Offenses | Reported 2013 | Reported 2014 | % of Change* | Crime Rate per 1,000 | Total Arrests | DV Offense Totals |
|----------------------------------|---------------|---------------|--------------|----------------------|---------------|-------------------|
| Murder | 0 | 0 | | 0.0 | 0 | 0 |
| Manslaughter | 0 | 0 | | 0.0 | 0 | 0 |
| Forcible Rape | 1 | 3 | | 0.8 | 0 | 3 |
| Forcible Sodomy | 0 | 0 | | 0.0 | 0 | 0 |
| Sexual Assault w/Object | 0 | 1 | | 0.3 | 0 | 1 |
| Forcible Fondling | 2 | 1 | | 0.3 | 1 | 0 |
| Aggravated Assault | 8 | 12 | | 3.4 | 7 | 8 |
| Simple Assault | 48 | 34 | | 9.5 | 24 | 23 |
| Intimidation | 6 | 8 | | 2.2 | 6 | 3 |
| Kidnapping | 0 | 1 | | 0.3 | 0 | 0 |
| Incest | 0 | 0 | | 0.0 | 0 | 0 |
| Statutory Rape | 1 | 2 | | 0.6 | 1 | 0 |
| Human Trafficking | 0 | 0 | | 0.0 | 0 | 0 |
| Violation of No Contact/Protect. | 10 | 21 | | 5.9 | 13 | 21 |
| Robbery | 3 | 2 | | 0.6 | 0 | 0 |
| Burglary | 17 | 23 | | 6.5 | 6 | 0 |
| Larceny Theft | 76 | 57 | | 16.0 | 24 | 1 |
| Motor Vehicle Theft | 4 | 2 | | 0.6 | 1 | 0 |
| Arson | 0 | 2 | | 0.6 | 1 | 0 |
| Destruction of Property | 29 | 27 | | 7.6 | 7 | 0 |
| Counterfeiting/Forgery | 3 | 4 | | 1.1 | 2 | 0 |
| Fraud | 3 | 2 | | 0.6 | 0 | 0 |
| Embezzlement | 1 | 0 | | 0.0 | 0 | 0 |
| Extortion/Blackmail | 0 | 0 | | 0.0 | 0 | 0 |
| Bribery | 0 | 0 | | 0.0 | 0 | 0 |
| Stolen Property Offenses | 6 | 3 | | 0.8 | 1 | 0 |
| Drug/Narcotic Violations | 12 | 21 | | 5.9 | 17 | 0 |
| Drug Equipment Violations | 15 | 22 | | 6.2 | 15 | 0 |
| Gambling Offenses | 0 | 0 | | 0.0 | 0 | 0 |
| Pornography | 3 | 0 | | 0.0 | 0 | 0 |
| Prostitution | 0 | 0 | | 0.0 | 0 | 0 |
| Weapon Law Violations | 5 | 6 | | 1.7 | 2 | 0 |
| Grand Total | 253 | 254 | | 71.2 | 128 | 60 |

* Please see #10 in the NIBRS Individual Agency Page Table Legend on page 76

2014 Washington NIBRS Submission Agencies

FORKS PD

Continued

2014 Group B Arrests

| Offense | Adult | Juvenile |
|-----------------------|-----------|----------|
| Bad Checks | 1 | 0 |
| Curfew/Vagrancy | 0 | 0 |
| Disorderly Conduct | 10 | 0 |
| DUI | 4 | 0 |
| Family Offenses | 0 | 0 |
| Liquor Law Violations | 4 | 3 |
| Peeping Tom | 0 | 0 |
| Trespass | 13 | 0 |
| All Other Offenses | 4 | 0 |
| Total | 36 | 3 |

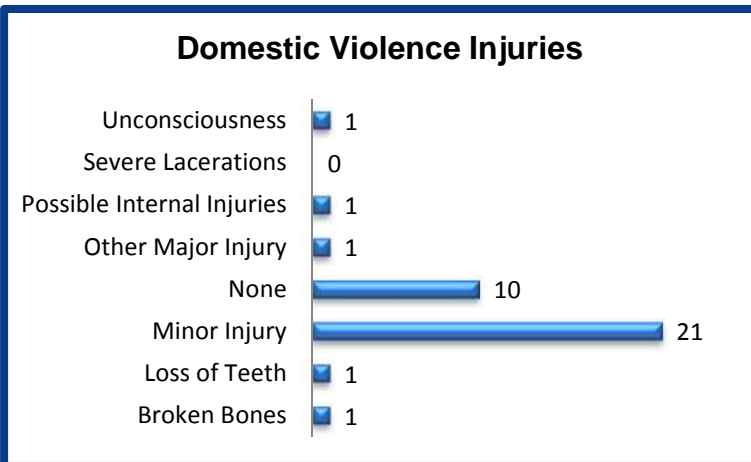
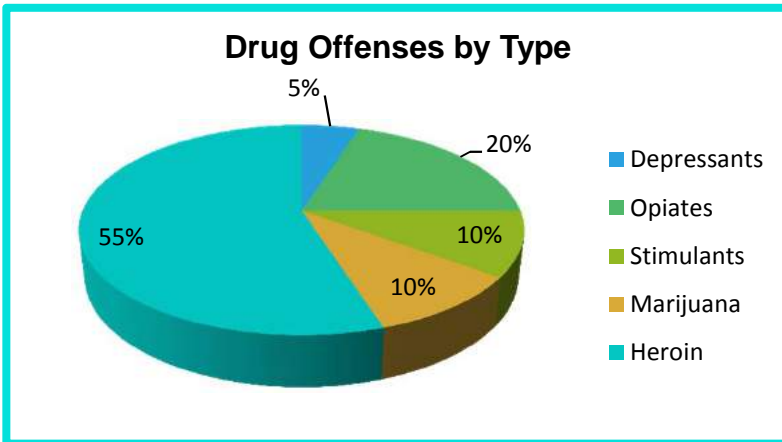
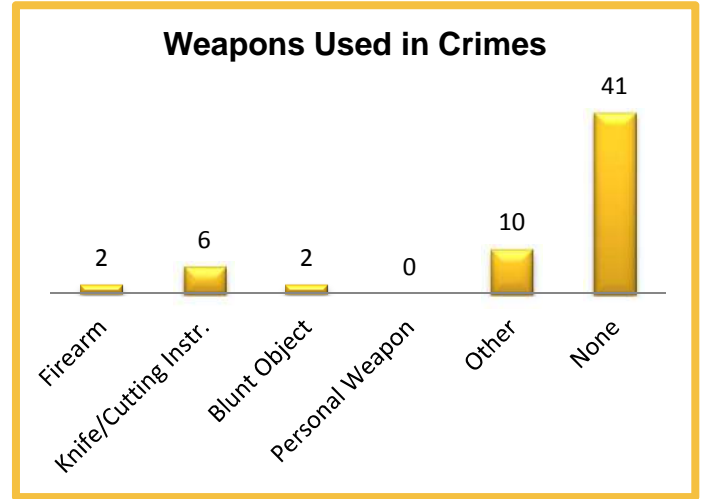

2014 Property Values by Type

| Type | Value |
|----------------------|-----------------|
| Seized | \$51 |
| Burned | \$102 |
| Counterfeited/Forged | \$1,608 |
| Destroyed/Damaged | \$8,330 |
| Recovered | \$24,436 |
| Stolen | \$46,468 |
| Total | \$80,995 |

2014 Washington NIBRS Submission Agencies

PORT ANGELES PD

Clallam County

Population: 19,090
Months Reported: 12

Offense Overview

Offense Total 2,129
of Cleared Offense 887
Percent Cleared 41.7%

Arrest Overview

Arrest Total 656
Adult Arrest Total 593
Juvenile Arrest Total 63

| Group A Offenses | Reported 2013 | Reported 2014 | % of Change | Crime Rate per 1,000 | Total Arrests | DV Offense Totals |
|----------------------------------|---------------|---------------|--------------|----------------------|---------------|-------------------|
| Murder | 1 | 1 | 0.0% | 0.1 | 3 | 1 |
| Manslaughter | 0 | 0 | | 0.0 | 0 | 0 |
| Forcible Rape | 13 | 10 | -23.1% | 0.5 | 1 | 3 |
| Forcible Sodomy | 0 | 1 | | 0.1 | 0 | 1 |
| Sexual Assault w/Object | 5 | 4 | -20.0% | 0.2 | 1 | 2 |
| Forcible Fondling | 11 | 15 | 36.4% | 0.8 | 1 | 7 |
| Aggravated Assault | 61 | 64 | 4.9% | 3.4 | 32 | 18 |
| Simple Assault | 270 | 319 | 18.1% | 16.7 | 175 | 201 |
| Intimidation | 51 | 61 | 19.6% | 3.2 | 19 | 15 |
| Kidnapping | 14 | 8 | -42.9% | 0.4 | 3 | 5 |
| Incest | 1 | 2 | 100.0% | 0.1 | 1 | 0 |
| Statutory Rape | 4 | 0 | -100.0% | 0.0 | 0 | 0 |
| Human Trafficking | 0 | 0 | | 0.0 | 0 | 0 |
| Violation of No Contact/Protect. | 133 | 107 | -19.5% | 5.6 | 54 | 103 |
| Robbery | 15 | 17 | 13.3% | 0.9 | 11 | 0 |
| Burglary | 197 | 169 | -14.2% | 8.9 | 33 | 12 |
| Larceny Theft | 651 | 633 | -2.8% | 33.2 | 150 | 35 |
| Motor Vehicle Theft | 44 | 59 | 34.1% | 3.1 | 13 | 7 |
| Arson | 2 | 7 | 250.0% | 0.4 | 0 | 0 |
| Destruction of Property | 363 | 276 | -24.0% | 14.5 | 32 | 0 |
| Counterfeiting/Forgery | 40 | 49 | 22.5% | 2.6 | 4 | 0 |
| Fraud | 79 | 104 | 31.6% | 5.4 | 3 | 0 |
| Embezzlement | 6 | 4 | -33.3% | 0.2 | 0 | 0 |
| Extortion/Blackmail | 1 | 0 | -100.0% | 0.0 | 0 | 0 |
| Bribery | 0 | 0 | | 0.0 | 0 | 0 |
| Stolen Property Offenses | 86 | 62 | -27.9% | 3.2 | 17 | 0 |
| Drug/Narcotic Violations | 102 | 110 | 7.8% | 5.8 | 84 | 0 |
| Drug Equipment Violations | 15 | 22 | 46.7% | 1.2 | 11 | 0 |
| Gambling Offenses | 0 | 0 | | 0.0 | 0 | 0 |
| Pornography | 4 | 2 | -50.0% | 0.1 | 0 | 0 |
| Prostitution | 0 | 0 | | 0.0 | 0 | 0 |
| Weapon Law Violations | 42 | 23 | -45.2% | 1.2 | 8 | 0 |
| Grand Total | 2,211 | 2,129 | -3.7% | 111.5 | 656 | 410 |

2014 Washington NIBRS Submission Agencies

PORT ANGELES PD

Continued

2014 Group B Arrests

| Offense | Adult | Juvenile |
|-----------------------|------------|-----------|
| Bad Checks | 0 | 0 |
| Curfew/Vagrancy | 0 | 0 |
| Disorderly Conduct | 8 | 1 |
| DUI | 39 | 0 |
| Family Offenses | 0 | 0 |
| Liquor Law Violations | 18 | 16 |
| Peeping Tom | 0 | 0 |
| Trespass | 52 | 0 |
| All Other Offenses | 55 | 6 |
| Total | 172 | 23 |

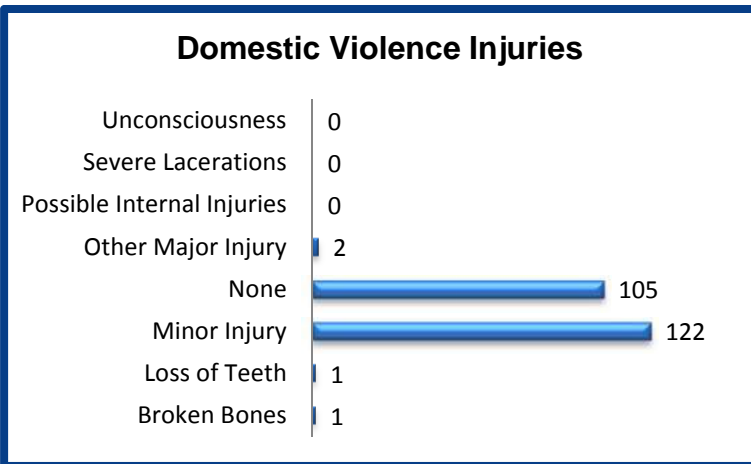
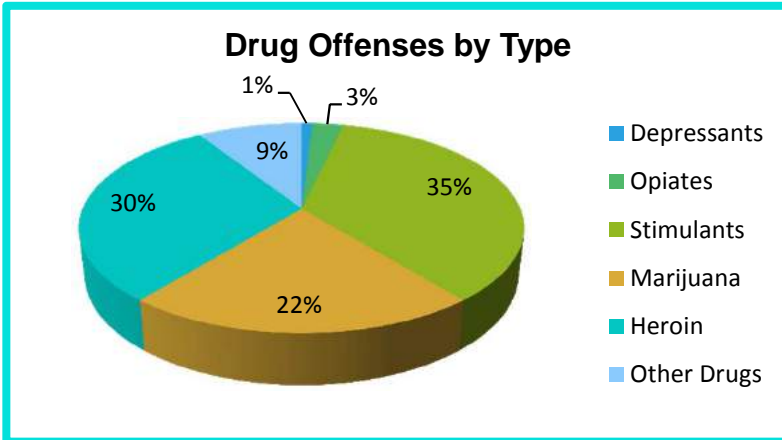
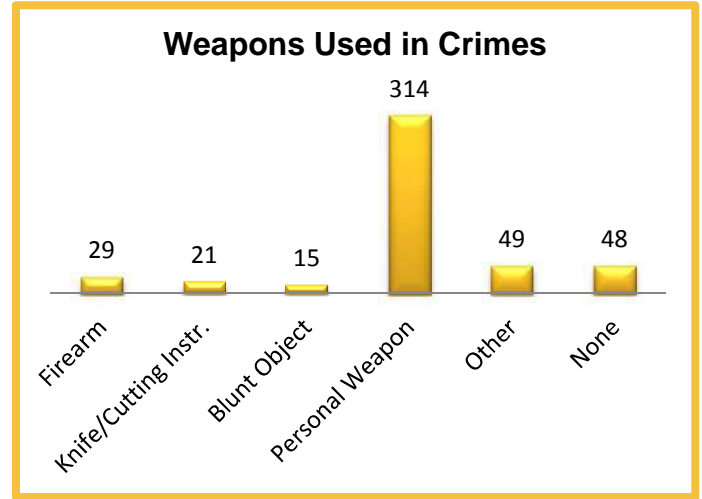

2014 Property Values by Type

| Type | Value |
|----------------------|--------------------|
| Seized | \$35 |
| Burned | \$53,850 |
| Counterfeited/Forged | \$1,087 |
| Destroyed/Damaged | \$222,429 |
| Recovered | \$232,156 |
| Stolen | \$705,515 |
| Total | \$1,215,072 |

2014 Washington NIBRS Submission Agencies

SEQUIM PD

Clallam County

Population: 6,910
Months Reported: 12

Offense Overview

Offense Total 717
of Cleared Offense 356
Percent Cleared 49.7%

Arrest Overview

Arrest Total 305
Adult Arrest Total 267
Juvenile Arrest Total 38

| Group A Offenses | Reported 2013 | Reported 2014 | % of Change | Crime Rate per 1,000 | Total Arrests | DV Offense Totals |
|----------------------------------|---------------|---------------|---------------|----------------------|---------------|-------------------|
| Murder | 0 | 0 | | 0.0 | 0 | 0 |
| Manslaughter | 0 | 0 | | 0.0 | 0 | 0 |
| Forcible Rape | 2 | 0 | -100.0% | 0.0 | 0 | 0 |
| Forcible Sodomy | 0 | 0 | | 0.0 | 0 | 0 |
| Sexual Assault w/Object | 0 | 0 | | 0.0 | 0 | 0 |
| Forcible Fondling | 0 | 2 | | 0.3 | 1 | 1 |
| Aggravated Assault | 7 | 6 | -14.3% | 0.9 | 4 | 1 |
| Simple Assault | 63 | 45 | -28.6% | 6.5 | 27 | 26 |
| Intimidation | 16 | 12 | -25.0% | 1.7 | 3 | 2 |
| Kidnapping | 1 | 0 | -100.0% | 0.0 | 0 | 0 |
| Incest | 0 | 0 | | 0.0 | 0 | 0 |
| Statutory Rape | 0 | 0 | | 0.0 | 0 | 0 |
| Human Trafficking | 0 | 0 | | 0.0 | 0 | 0 |
| Violation of No Contact/Protect. | 30 | 26 | -13.3% | 3.8 | 18 | 21 |
| Robbery | 1 | 2 | 100.0% | 0.3 | 1 | 0 |
| Burglary | 60 | 61 | 1.7% | 8.8 | 10 | 4 |
| Larceny Theft | 374 | 353 | -5.6% | 51.1 | 159 | 16 |
| Motor Vehicle Theft | 13 | 9 | -30.8% | 1.3 | 2 | 2 |
| Arson | 3 | 1 | -66.7% | 0.1 | 0 | 0 |
| Destruction of Property | 85 | 88 | 3.5% | 12.7 | 15 | 0 |
| Counterfeiting/Forgery | 12 | 15 | 25.0% | 2.2 | 3 | 0 |
| Fraud | 8 | 6 | -25.0% | 0.9 | 0 | 0 |
| Embezzlement | 0 | 0 | | 0.0 | 0 | 0 |
| Extortion/Blackmail | 1 | 0 | -100.0% | 0.0 | 0 | 0 |
| Bribery | 0 | 0 | | 0.0 | 0 | 0 |
| Stolen Property Offenses | 27 | 11 | -59.3% | 1.6 | 2 | 0 |
| Drug/Narcotic Violations | 67 | 49 | -26.9% | 7.1 | 47 | 0 |
| Drug Equipment Violations | 40 | 27 | -32.5% | 3.9 | 11 | 0 |
| Gambling Offenses | 0 | 0 | | 0.0 | 0 | 0 |
| Pornography | 2 | 1 | -50.0% | 0.1 | 0 | 0 |
| Prostitution | 0 | 0 | | 0.0 | 0 | 0 |
| Weapon Law Violations | 10 | 3 | -70.0% | 0.4 | 2 | 0 |
| Grand Total | 822 | 717 | -12.8% | 103.8 | 305 | 73 |

2014 Washington NIBRS Submission Agencies

SEQUIM PD

Continued

2014 Group B Arrests

| Offense | Adult | Juvenile |
|-----------------------|-----------|----------|
| Bad Checks | 0 | 0 |
| Curfew/Vagrancy | 0 | 0 |
| Disorderly Conduct | 2 | 0 |
| DUI | 12 | 0 |
| Family Offenses | 0 | 0 |
| Liquor Law Violations | 8 | 7 |
| Peeping Tom | 0 | 0 |
| Trespass | 13 | 0 |
| All Other Offenses | 8 | 0 |
| Total | 43 | 7 |

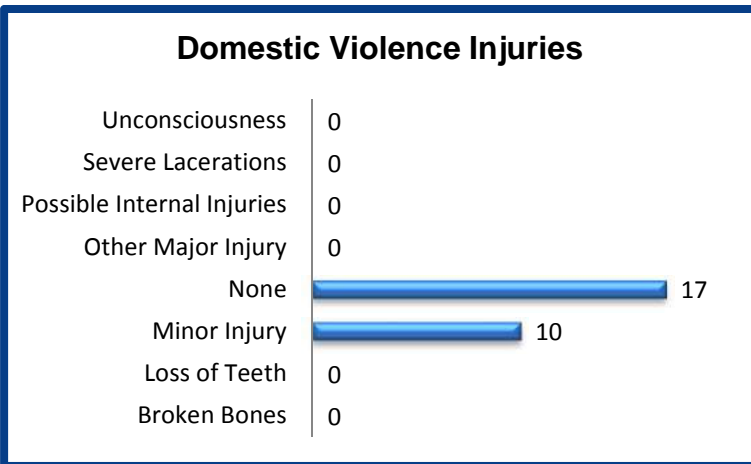
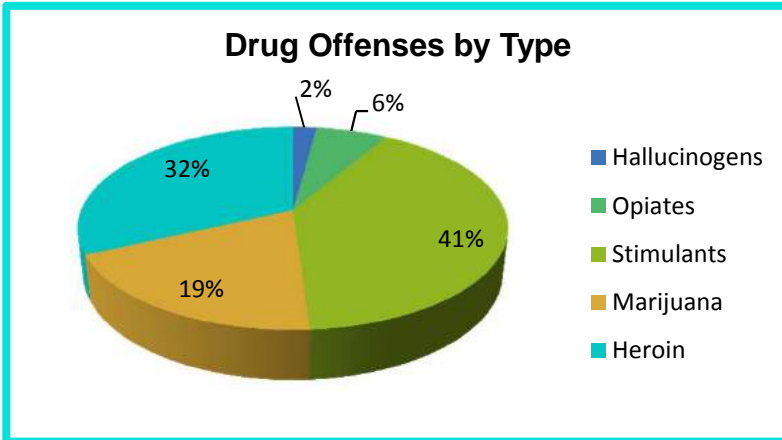
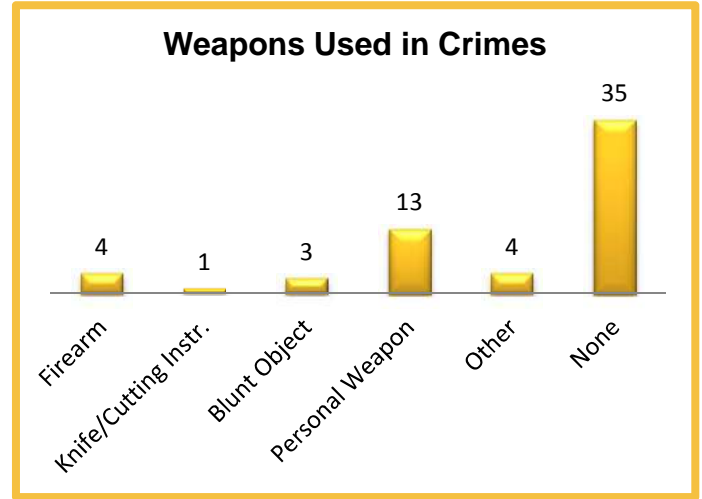

2014 Property Values by Type

| Type | Value |
|----------------------|------------------|
| Seized | \$4,924 |
| Burned | \$1,000 |
| Counterfeited/Forged | \$602 |
| Destroyed/Damaged | \$36,720 |
| Recovered | \$36,694 |
| Stolen | \$284,529 |
| Total | \$364,469 |

2014 Washington NIBRS Submission Agencies

CLARK SO

Clark County

Population: 211,760
Months Reported: 12

Offense Overview

Offense Total 6,024
of Cleared Offense 1,561
Percent Cleared 25.9%

Arrest Overview

Arrest Total 1,456
Adult Arrest Total 1,306
Juvenile Arrest Total 150

| Group A Offenses | Reported 2013 | Reported 2014 | % of Change | Crime Rate per 1,000 | Total Arrests | DV Offense Totals |
|----------------------------------|---------------|---------------|--------------|----------------------|---------------|-------------------|
| Murder | 1 | 1 | 0.0% | 0.0 | 0 | 1 |
| Manslaughter | 0 | 0 | | 0.0 | 0 | 0 |
| Forcible Rape | 24 | 36 | 50.0% | 0.2 | 8 | 14 |
| Forcible Sodomy | 2 | 3 | 50.0% | 0.0 | 0 | 1 |
| Sexual Assault w/Object | 0 | 0 | | 0.0 | 0 | 0 |
| Forcible Fondling | 36 | 30 | -16.7% | 0.1 | 2 | 20 |
| Aggravated Assault | 181 | 211 | 16.6% | 1.0 | 77 | 141 |
| Simple Assault | 809 | 850 | 5.1% | 4.0 | 439 | 662 |
| Intimidation | 198 | 220 | 11.1% | 1.0 | 59 | 92 |
| Kidnapping | 7 | 16 | 128.6% | 0.1 | 10 | 10 |
| Incest | 0 | 0 | | 0.0 | 0 | 0 |
| Statutory Rape | 11 | 2 | -81.8% | 0.0 | 2 | 1 |
| Human Trafficking | 0 | 0 | | 0.0 | 0 | 0 |
| Violation of No Contact/Protect. | 191 | 180 | -5.8% | 0.9 | 113 | 169 |
| Robbery | 39 | 47 | 20.5% | 0.2 | 21 | 5 |
| Burglary | 914 | 805 | -11.9% | 3.8 | 104 | 75 |
| Larceny Theft | 2,093 | 1,847 | -11.8% | 8.7 | 304 | 27 |
| Motor Vehicle Theft | 463 | 511 | 10.4% | 2.4 | 0 | 9 |
| Arson | 33 | 39 | 18.2% | 0.2 | 5 | 3 |
| Destruction of Property | 671 | 767 | 14.3% | 3.6 | 108 | 0 |
| Counterfeiting/Forgery | 84 | 64 | -23.8% | 0.3 | 6 | 0 |
| Fraud | 48 | 62 | 29.2% | 0.3 | 20 | 0 |
| Embezzlement | 0 | 0 | | 0.0 | 0 | 0 |
| Extortion/Blackmail | 3 | 1 | -66.7% | 0.0 | 0 | 0 |
| Bribery | 0 | 0 | | 0.0 | 0 | 0 |
| Stolen Property Offenses | 51 | 48 | -5.9% | 0.2 | 35 | 0 |
| Drug/Narcotic Violations | 272 | 222 | -18.4% | 1.0 | 127 | 0 |
| Drug Equipment Violations | 27 | 25 | -7.4% | 0.1 | 2 | 0 |
| Gambling Offenses | 0 | 0 | | 0.0 | 0 | 0 |
| Pornography | 3 | 5 | 66.7% | 0.0 | 2 | 0 |
| Prostitution | 2 | 0 | -100.0% | 0.0 | 0 | 0 |
| Weapon Law Violations | 39 | 32 | -17.9% | 0.2 | 12 | 0 |
| Grand Total | 6,202 | 6,024 | -2.9% | 28.4 | 1,456 | 1,230 |

2014 Washington NIBRS Submission Agencies

CLARK SO

Continued

2014 Group B Arrests

| Offense | Adult | Juvenile |
|-----------------------|--------------|-----------|
| Bad Checks | 0 | 0 |
| Curfew/Vagrancy | 0 | 0 |
| Disorderly Conduct | 9 | 0 |
| DUI | 284 | 2 |
| Family Offenses | 56 | 3 |
| Liquor Law Violations | 24 | 5 |
| Peeping Tom | 0 | 0 |
| Trespass | 44 | 0 |
| All Other Offenses | 2,569 | 42 |
| Total | 2,986 | 52 |

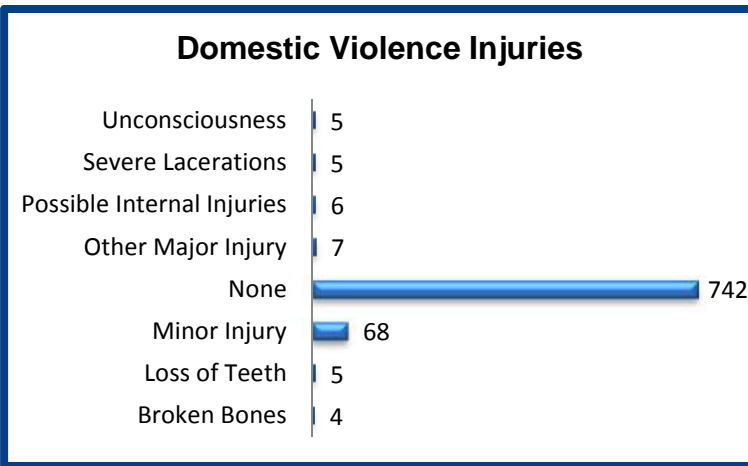
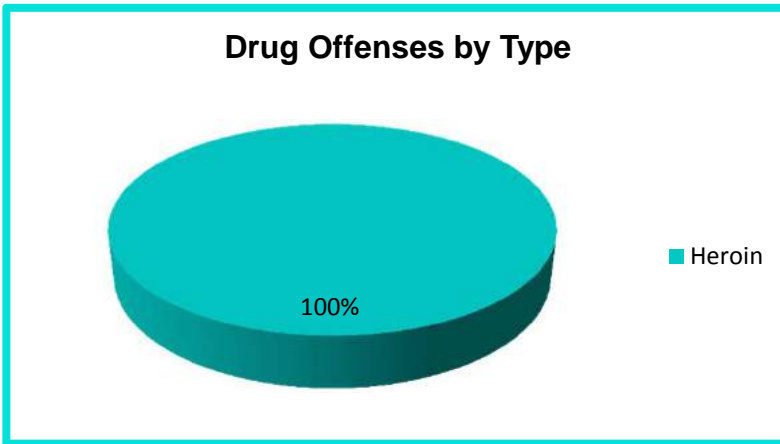
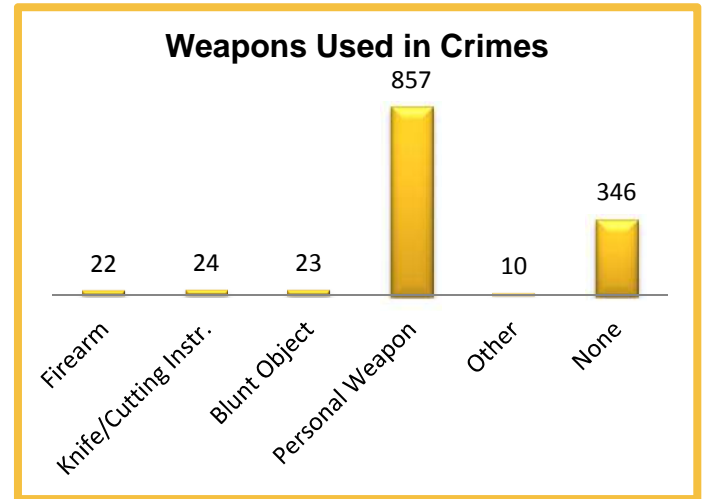

2014 Property Values by Type

| Type | Value |
|----------------------|--------------------|
| Seized | \$2,677 |
| Burned | \$853,233 |
| Counterfeited/Forged | \$0 |
| Destroyed/Damaged | \$128,993 |
| Recovered | \$11,722 |
| Stolen | \$6,574,826 |
| Total | \$7,571,451 |

2014 Washington NIBRS Submission Agencies

BATTLE GROUND PD

Clark County

Population: 18,685
Months Reported: 12

Offense Overview

Offense Total 726
of Cleared Offense 354
Percent Cleared 48.8%

Arrest Overview

Arrest Total 392
Adult Arrest Total 230
Juvenile Arrest Total 162

| Group A Offenses | Reported 2013 | Reported 2014 | % of Change | Crime Rate per 1,000 | Total Arrests | DV Offense Totals |
|----------------------------------|---------------|---------------|-------------|----------------------|---------------|-------------------|
| Murder | 0 | 0 | | 0.0 | 1 | 0 |
| Manslaughter | 0 | 1 | | 0.1 | 1 | 0 |
| Forcible Rape | 3 | 4 | 33.3% | 0.2 | 2 | 2 |
| Forcible Sodomy | 0 | 1 | | 0.1 | 1 | 0 |
| Sexual Assault w/Object | 0 | 0 | | 0.0 | 0 | 0 |
| Forcible Fondling | 5 | 3 | -40.0% | 0.2 | 2 | 0 |
| Aggravated Assault | 9 | 15 | 66.7% | 0.8 | 13 | 9 |
| Simple Assault | 101 | 116 | 14.9% | 6.2 | 99 | 81 |
| Intimidation | 9 | 7 | -22.2% | 0.4 | 8 | 3 |
| Kidnapping | 0 | 2 | | 0.1 | 2 | 1 |
| Incest | 0 | 0 | | 0.0 | 0 | 0 |
| Statutory Rape | 0 | 1 | | 0.1 | 1 | 0 |
| Human Trafficking | 0 | 0 | | 0.0 | 0 | 0 |
| Violation of No Contact/Protect. | 15 | 7 | -53.3% | 0.4 | 6 | 7 |
| Robbery | 1 | 3 | 200.0% | 0.2 | 2 | 0 |
| Burglary | 58 | 51 | -12.1% | 2.7 | 26 | 1 |
| Larceny Theft | 299 | 285 | -4.7% | 15.3 | 79 | 1 |
| Motor Vehicle Theft | 25 | 22 | -12.0% | 1.2 | 4 | 0 |
| Arson | 2 | 5 | 150.0% | 0.3 | 4 | 0 |
| Destruction of Property | 91 | 105 | 15.4% | 5.6 | 37 | 0 |
| Counterfeiting/Forgery | 1 | 2 | 100.0% | 0.1 | 0 | 0 |
| Fraud | 7 | 3 | -57.1% | 0.2 | 2 | 0 |
| Embezzlement | 0 | 0 | | 0.0 | 0 | 0 |
| Extortion/Blackmail | 0 | 0 | | 0.0 | 0 | 0 |
| Bribery | 0 | 0 | | 0.0 | 0 | 0 |
| Stolen Property Offenses | 11 | 5 | -54.5% | 0.3 | 5 | 0 |
| Drug/Narcotic Violations | 53 | 71 | 34.0% | 3.8 | 87 | 0 |
| Drug Equipment Violations | 18 | 9 | -50.0% | 0.5 | 2 | 0 |
| Gambling Offenses | 0 | 0 | | 0.0 | 0 | 0 |
| Pornography | 0 | 0 | | 0.0 | 0 | 0 |
| Prostitution | 0 | 0 | | 0.0 | 0 | 0 |
| Weapon Law Violations | 0 | 8 | | 0.4 | 8 | 0 |
| Grand Total | 708 | 726 | 2.5% | 38.9 | 392 | 105 |

2014 Washington NIBRS Submission Agencies

BATTLE GROUND PD

Continued

2014 Group B Arrests

| Offense | Adult | Juvenile |
|-----------------------|------------|-----------|
| Bad Checks | 0 | 0 |
| Curfew/Vagrancy | 0 | 0 |
| Disorderly Conduct | 16 | 0 |
| DUI | 90 | 1 |
| Family Offenses | 0 | 0 |
| Liquor Law Violations | 19 | 22 |
| Peeping Tom | 0 | 0 |
| Trespass | 6 | 1 |
| All Other Offenses | 111 | 9 |
| Total | 242 | 33 |

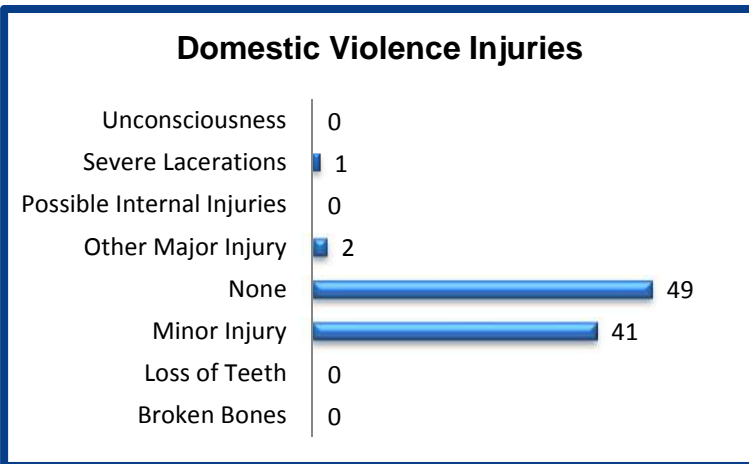
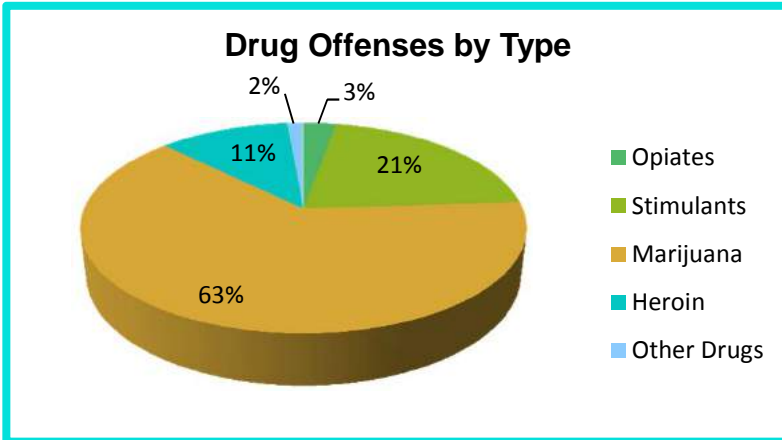
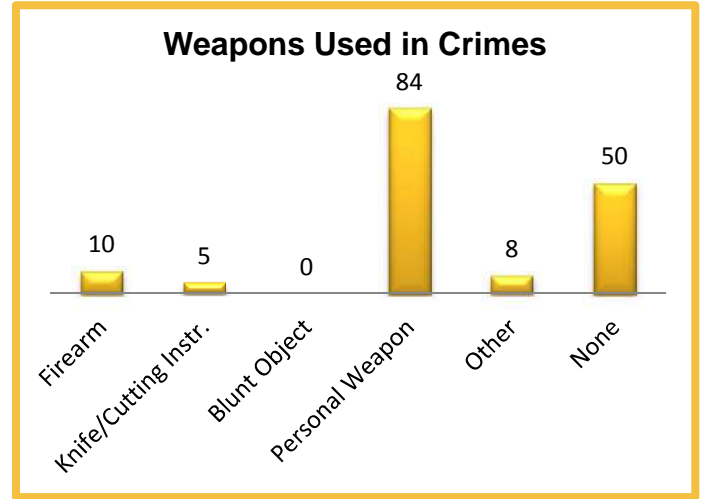

2014 Property Values by Type

| Type | Value |
|----------------------|------------------|
| Seized | \$548 |
| Burned | \$1,040 |
| Counterfeited/Forged | \$634 |
| Destroyed/Damaged | \$43,721 |
| Recovered | \$75,801 |
| Stolen | \$383,924 |
| Total | \$505,668 |

2014 Washington NIBRS Submission Agencies

CAMAS PD

Clark County

Population: 20,880
Months Reported: 12

Offense Overview

Offense Total 578
of Cleared Offense 180
Percent Cleared 31.1%

Arrest Overview

Arrest Total 180
Adult Arrest Total 156
Juvenile Arrest Total 24

| Group A Offenses | Reported 2013 | Reported 2014 | % of Change | Crime Rate per 1,000 | Total Arrests | DV Offense Totals |
|----------------------------------|---------------|---------------|---------------|----------------------|---------------|-------------------|
| Murder | 0 | 0 | | 0.0 | 0 | 0 |
| Manslaughter | 0 | 0 | | 0.0 | 0 | 0 |
| Forcible Rape | 3 | 4 | 33.3% | 0.2 | 1 | 3 |
| Forcible Sodomy | 0 | 0 | | 0.0 | 0 | 0 |
| Sexual Assault w/Object | 0 | 0 | | 0.0 | 0 | 0 |
| Forcible Fondling | 6 | 9 | 50.0% | 0.4 | 2 | 9 |
| Aggravated Assault | 9 | 9 | 0.0% | 0.4 | 1 | 5 |
| Simple Assault | 135 | 92 | -31.9% | 4.4 | 48 | 80 |
| Intimidation | 17 | 19 | 11.8% | 0.9 | 5 | 6 |
| Kidnapping | 0 | 0 | | 0.0 | 0 | 0 |
| Incest | 0 | 0 | | 0.0 | 0 | 0 |
| Statutory Rape | 1 | 0 | -100.0% | 0.0 | 0 | 0 |
| Human Trafficking | 0 | 0 | | 0.0 | 0 | 0 |
| Violation of No Contact/Protect. | 9 | 2 | -77.8% | 0.1 | 0 | 2 |
| Robbery | 2 | 3 | 50.0% | 0.1 | 4 | 0 |
| Burglary | 67 | 53 | -20.9% | 2.5 | 11 | 3 |
| Larceny Theft | 301 | 228 | -24.3% | 10.9 | 43 | 0 |
| Motor Vehicle Theft | 22 | 15 | -31.8% | 0.7 | 0 | 0 |
| Arson | 6 | 3 | -50.0% | 0.1 | 0 | 0 |
| Destruction of Property | 96 | 80 | -16.7% | 3.8 | 16 | 0 |
| Counterfeiting/Forgery | 6 | 9 | 50.0% | 0.4 | 5 | 0 |
| Fraud | 4 | 6 | 50.0% | 0.3 | 0 | 0 |
| Embezzlement | 0 | 0 | | 0.0 | 0 | 0 |
| Extortion/Blackmail | 0 | 0 | | 0.0 | 0 | 0 |
| Bribery | 0 | 0 | | 0.0 | 0 | 0 |
| Stolen Property Offenses | 7 | 2 | -71.4% | 0.1 | 4 | 0 |
| Drug/Narcotic Violations | 40 | 37 | -7.5% | 1.8 | 37 | 0 |
| Drug Equipment Violations | 8 | 3 | -62.5% | 0.1 | 2 | 0 |
| Gambling Offenses | 0 | 0 | | 0.0 | 0 | 0 |
| Pornography | 0 | 0 | | 0.0 | 0 | 0 |
| Prostitution | 0 | 0 | | 0.0 | 0 | 0 |
| Weapon Law Violations | 5 | 4 | -20.0% | 0.2 | 1 | 0 |
| Grand Total | 744 | 578 | -22.3% | 27.7 | 180 | 108 |

2014 Washington NIBRS Submission Agencies

CAMAS PD

Continued

2014 Group B Arrests

| Offense | Adult | Juvenile |
|-----------------------|------------|----------|
| Bad Checks | 0 | 0 |
| Curfew/Vagrancy | 0 | 0 |
| Disorderly Conduct | 1 | 1 |
| DUI | 60 | 2 |
| Family Offenses | 7 | 0 |
| Liquor Law Violations | 11 | 0 |
| Peeping Tom | 0 | 0 |
| Trespass | 11 | 0 |
| All Other Offenses | 147 | 3 |
| Total | 237 | 6 |

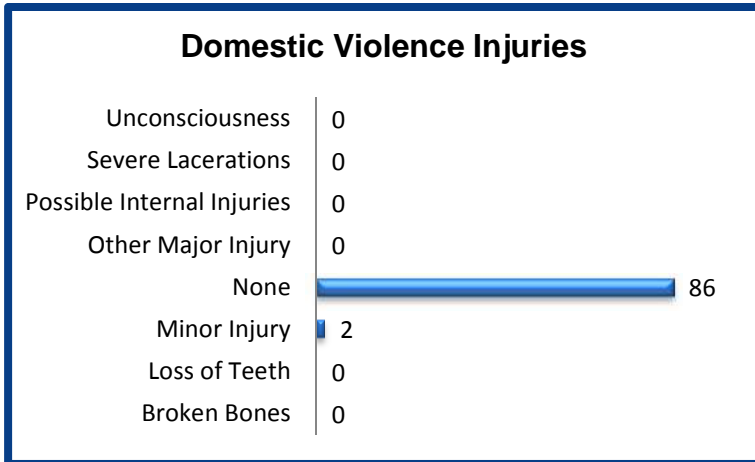
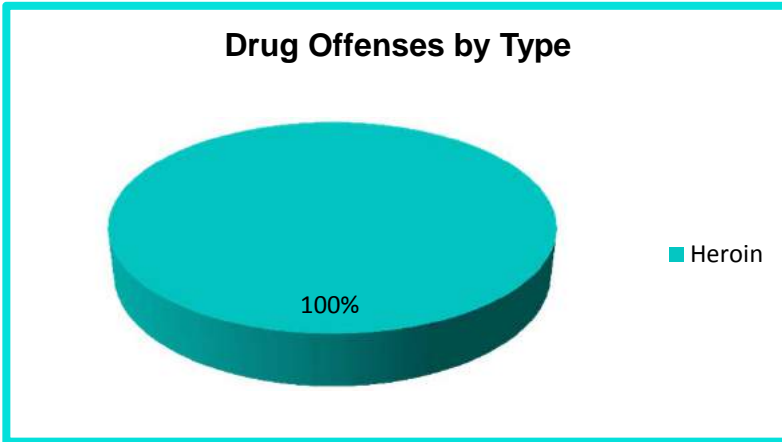
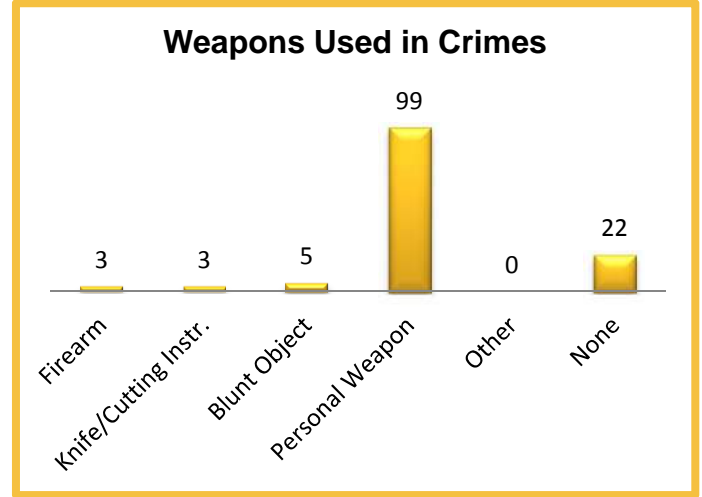

2014 Property Values by Type

| Type | Value |
|----------------------|------------------|
| Seized | \$5 |
| Burned | \$3 |
| Counterfeited/Forged | \$100 |
| Destroyed/Damaged | \$11,674 |
| Recovered | \$371 |
| Stolen | \$248,417 |
| Total | \$260,570 |

2014 Washington NIBRS Submission Agencies

LA CENTER PD

Clark County

Population: 3,050
Months Reported: 12

Offense Overview

Offense Total 61
of Cleared Offense 0
Percent Cleared 0.0%

Arrest Overview

Arrest Total 0
Adult Arrest Total 0
Juvenile Arrest Total 0

| Group A Offenses | Reported 2013 | Reported 2014 | % of Change | Crime Rate per 1,000 | Total Arrests | DV Offense Totals |
|----------------------------------|---------------|---------------|---------------|----------------------|---------------|-------------------|
| Murder | 0 | 0 | | 0.0 | 0 | 0 |
| Manslaughter | 0 | 0 | | 0.0 | 0 | 0 |
| Forcible Rape | 0 | 0 | | 0.0 | 0 | 0 |
| Forcible Sodomy | 0 | 0 | | 0.0 | 0 | 0 |
| Sexual Assault w/Object | 0 | 0 | | 0.0 | 0 | 0 |
| Forcible Fondling | 0 | 0 | | 0.0 | 0 | 0 |
| Aggravated Assault | 1 | 0 | -100.0% | 0.0 | 0 | 0 |
| Simple Assault | 17 | 9 | -47.1% | 3.0 | 0 | 8 |
| Intimidation | 2 | 0 | -100.0% | 0.0 | 0 | 0 |
| Kidnapping | 0 | 0 | | 0.0 | 0 | 0 |
| Incest | 0 | 0 | | 0.0 | 0 | 0 |
| Statutory Rape | 0 | 0 | | 0.0 | 0 | 0 |
| Human Trafficking | 0 | 0 | | 0.0 | 0 | 0 |
| Violation of No Contact/Protect. | 7 | 1 | -85.7% | 0.3 | 0 | 1 |
| Robbery | 1 | 0 | -100.0% | 0.0 | 0 | 0 |
| Burglary | 4 | 2 | -50.0% | 0.7 | 0 | 0 |
| Larceny Theft | 80 | 27 | -66.3% | 8.9 | 0 | 0 |
| Motor Vehicle Theft | 7 | 2 | -71.4% | 0.7 | 0 | 0 |
| Arson | 0 | 0 | | 0.0 | 0 | 0 |
| Destruction of Property | 11 | 14 | 27.3% | 4.6 | 0 | 0 |
| Counterfeiting/Forgery | 1 | 0 | -100.0% | 0.0 | 0 | 0 |
| Fraud | 7 | 0 | -100.0% | 0.0 | 0 | 0 |
| Embezzlement | 0 | 0 | | 0.0 | 0 | 0 |
| Extortion/Blackmail | 0 | 0 | | 0.0 | 0 | 0 |
| Bribery | 0 | 0 | | 0.0 | 0 | 0 |
| Stolen Property Offenses | 0 | 0 | | 0.0 | 0 | 0 |
| Drug/Narcotic Violations | 9 | 6 | -33.3% | 2.0 | 0 | 0 |
| Drug Equipment Violations | 0 | 0 | | 0.0 | 0 | 0 |
| Gambling Offenses | 0 | 0 | | 0.0 | 0 | 0 |
| Pornography | 0 | 0 | | 0.0 | 0 | 0 |
| Prostitution | 0 | 0 | | 0.0 | 0 | 0 |
| Weapon Law Violations | 2 | 0 | -100.0% | 0.0 | 0 | 0 |
| Grand Total | 149 | 61 | -59.1% | 20.0 | 0 | 9 |

2014 Washington NIBRS Submission Agencies

LA CENTER PD

Continued

2014 Group B Arrests

| Offense | Adult | Juvenile |
|-----------------------|-----------|----------|
| Bad Checks | 0 | 0 |
| Curfew/Vagrancy | 0 | 0 |
| Disorderly Conduct | 1 | 0 |
| DUI | 4 | 0 |
| Family Offenses | 0 | 0 |
| Liquor Law Violations | 3 | 0 |
| Peeping Tom | 0 | 0 |
| Trespass | 2 | 0 |
| All Other Offenses | 15 | 3 |
| Total | 25 | 3 |

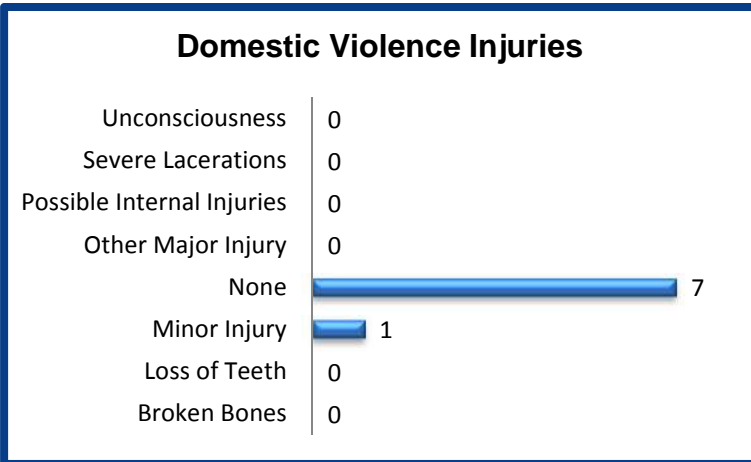
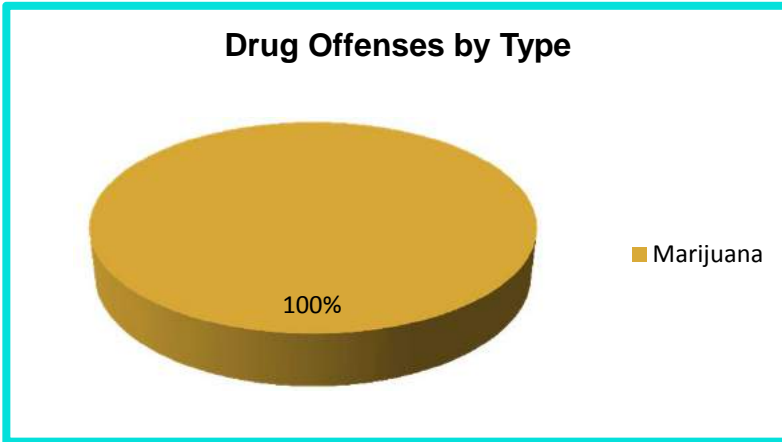
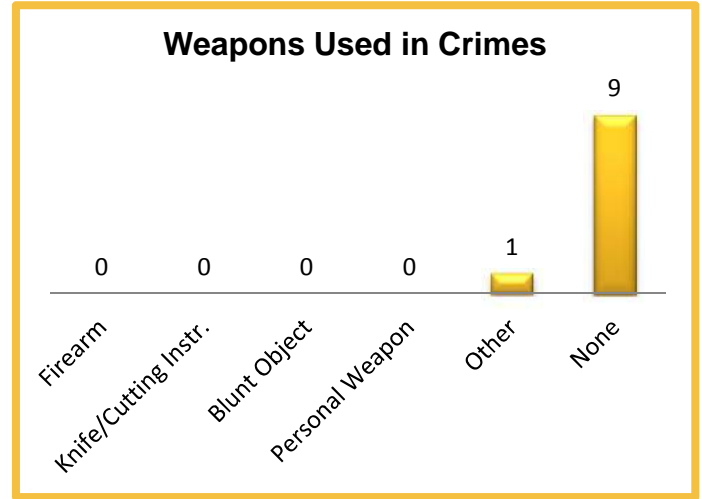

2014 Property Values by Type

| Type | Value |
|----------------------|-----------------|
| Seized | \$0 |
| Burned | \$0 |
| Counterfeited/Forged | \$0 |
| Destroyed/Damaged | \$4,550 |
| Recovered | \$0 |
| Stolen | \$35,923 |
| Total | \$40,473 |

2014 Washington NIBRS Submission Agencies

RIDGEFIELD PD

Clark County

Population: 6,035
Months Reported: 12

Offense Overview

Offense Total 133
of Cleared Offense 35
Percent Cleared 26.3%

Arrest Overview

Arrest Total 34
Adult Arrest Total 27
Juvenile Arrest Total 7

| Group A Offenses | Reported 2013 | Reported 2014 | % of Change | Crime Rate per 1,000 | Total Arrests | DV Offense Totals |
|----------------------------------|---------------|---------------|--------------|----------------------|---------------|-------------------|
| Murder | 0 | 0 | | 0.0 | 0 | 0 |
| Manslaughter | 0 | 0 | | 0.0 | 0 | 0 |
| Forcible Rape | 0 | 1 | | 0.2 | 0 | 0 |
| Forcible Sodomy | 0 | 0 | | 0.0 | 0 | 0 |
| Sexual Assault w/Object | 0 | 0 | | 0.0 | 0 | 0 |
| Forcible Fondling | 0 | 0 | | 0.0 | 0 | 0 |
| Aggravated Assault | 0 | 3 | | 0.5 | 2 | 2 |
| Simple Assault | 25 | 25 | 0.0% | 4.1 | 14 | 16 |
| Intimidation | 0 | 2 | | 0.3 | 1 | 1 |
| Kidnapping | 0 | 0 | | 0.0 | 0 | 0 |
| Incest | 1 | 0 | -100.0% | 0.0 | 0 | 0 |
| Statutory Rape | 0 | 0 | | 0.0 | 0 | 0 |
| Human Trafficking | 0 | 0 | | 0.0 | 0 | 0 |
| Violation of No Contact/Protect. | 4 | 1 | -75.0% | 0.2 | 2 | 1 |
| Robbery | 1 | 0 | -100.0% | 0.0 | 0 | 0 |
| Burglary | 8 | 2 | -75.0% | 0.3 | 0 | 0 |
| Larceny Theft | 56 | 60 | 7.1% | 9.9 | 6 | 0 |
| Motor Vehicle Theft | 2 | 4 | 100.0% | 0.7 | 2 | 0 |
| Arson | 0 | 0 | | 0.0 | 0 | 0 |
| Destruction of Property | 30 | 25 | -16.7% | 4.1 | 2 | 0 |
| Counterfeiting/Forgery | 2 | 0 | -100.0% | 0.0 | 0 | 0 |
| Fraud | 1 | 3 | 200.0% | 0.5 | 0 | 0 |
| Embezzlement | 0 | 1 | | 0.2 | 0 | 0 |
| Extortion/Blackmail | 0 | 0 | | 0.0 | 0 | 0 |
| Bribery | 0 | 0 | | 0.0 | 0 | 0 |
| Stolen Property Offenses | 0 | 0 | | 0.0 | 0 | 0 |
| Drug/Narcotic Violations | 6 | 6 | 0.0% | 1.0 | 5 | 0 |
| Drug Equipment Violations | 0 | 0 | | 0.0 | 0 | 0 |
| Gambling Offenses | 0 | 0 | | 0.0 | 0 | 0 |
| Pornography | 0 | 0 | | 0.0 | 0 | 0 |
| Prostitution | 0 | 0 | | 0.0 | 0 | 0 |
| Weapon Law Violations | 3 | 0 | -100.0% | 0.0 | 0 | 0 |
| Grand Total | 139 | 133 | -4.3% | 22.0 | 34 | 20 |

2014 Washington NIBRS Submission Agencies

RIDGEFIELD PD

Continued

2014 Group B Arrests

| Offense | Adult | Juvenile |
|-----------------------|-----------|----------|
| Bad Checks | 0 | 0 |
| Curfew/Vagrancy | 0 | 0 |
| Disorderly Conduct | 2 | 0 |
| DUI | 34 | 0 |
| Family Offenses | 1 | 0 |
| Liquor Law Violations | 1 | 0 |
| Peeping Tom | 0 | 0 |
| Trespass | 1 | 1 |
| All Other Offenses | 3 | 0 |
| Total | 42 | 1 |

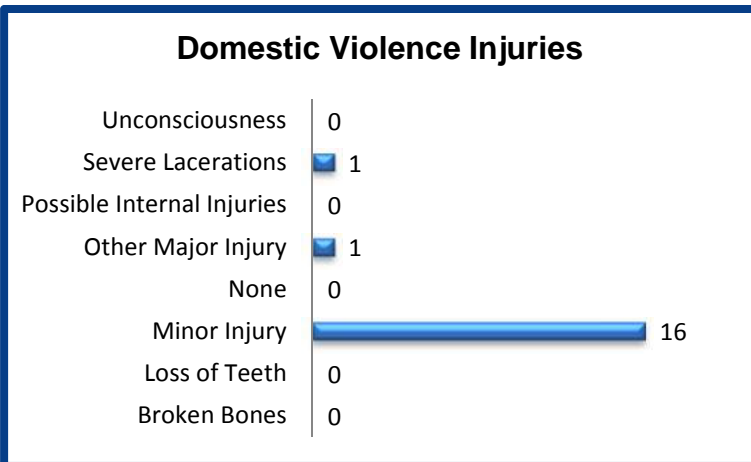
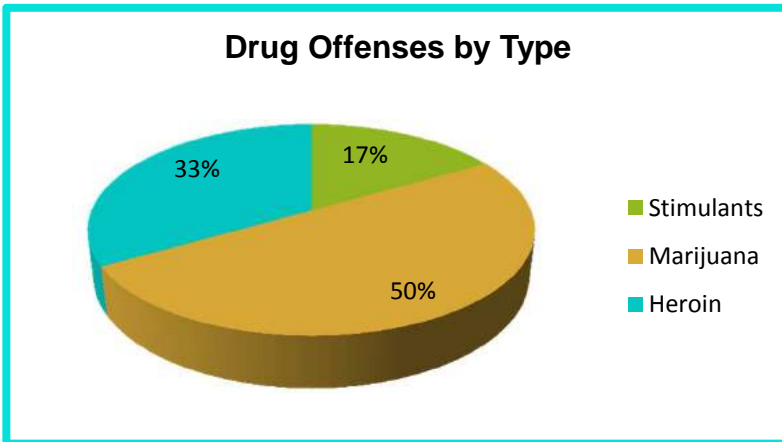
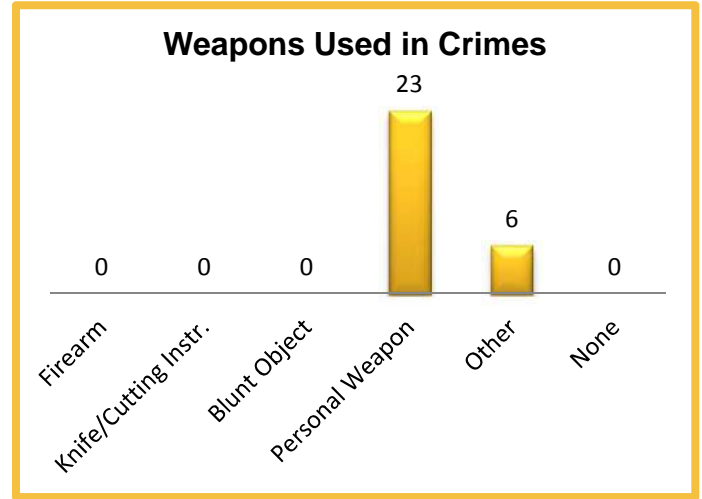

2014 Property Values by Type

| Type | Value |
|----------------------|------------------|
| Seized | \$0 |
| Burned | \$0 |
| Counterfeited/Forged | \$0 |
| Destroyed/Damaged | \$8,408 |
| Recovered | \$58,025 |
| Stolen | \$158,543 |
| Total | \$224,976 |

2014 Washington NIBRS Submission Agencies

VANCOUVER PD

Clark County

Population: 167,400
Months Reported: 12

Offense Overview

Offense Total 10,198
of Cleared Offense 2,845
Percent Cleared 27.9%

Arrest Overview

Arrest Total 2,662
Adult Arrest Total 2,453
Juvenile Arrest Total 209

| Group A Offenses | Reported 2013 | Reported 2014 | % of Change | Crime Rate per 1,000 | Total Arrests | DV Offense Totals |
|----------------------------------|---------------|---------------|--------------|----------------------|---------------|-------------------|
| Murder | 2 | 6 | 200.0% | 0.0 | 4 | 3 |
| Manslaughter | 1 | 0 | -100.0% | 0.0 | 0 | 0 |
| Forcible Rape | 70 | 82 | 17.1% | 0.5 | 12 | 30 |
| Forcible Sodomy | 4 | 7 | 75.0% | 0.0 | 0 | 4 |
| Sexual Assault w/Object | 0 | 0 | | 0.0 | 0 | 0 |
| Forcible Fondling | 48 | 48 | 0.0% | 0.3 | 2 | 35 |
| Aggravated Assault | 372 | 335 | -9.9% | 2.0 | 122 | 209 |
| Simple Assault | 1,296 | 1,328 | 2.5% | 7.9 | 644 | 956 |
| Intimidation | 412 | 387 | -6.1% | 2.3 | 102 | 186 |
| Kidnapping | 17 | 22 | 29.4% | 0.1 | 10 | 13 |
| Incest | 0 | 0 | | 0.0 | 0 | 0 |
| Statutory Rape | 7 | 7 | 0.0% | 0.0 | 0 | 6 |
| Human Trafficking | 0 | 0 | | 0.0 | 0 | 0 |
| Violation of No Contact/Protect. | 328 | 325 | -0.9% | 1.9 | 185 | 315 |
| Robbery | 148 | 151 | 2.0% | 0.9 | 74 | 12 |
| Burglary | 1,022 | 828 | -19.0% | 4.9 | 128 | 92 |
| Larceny Theft | 4,009 | 3,677 | -8.3% | 22.0 | 741 | 60 |
| Motor Vehicle Theft | 1,001 | 843 | -15.8% | 5.0 | 1 | 10 |
| Arson | 36 | 48 | 33.3% | 0.3 | 8 | 2 |
| Destruction of Property | 1,234 | 1,147 | -7.1% | 6.9 | 142 | 0 |
| Counterfeiting/Forgery | 205 | 93 | -54.6% | 0.6 | 26 | 0 |
| Fraud | 112 | 170 | 51.8% | 1.0 | 59 | 0 |
| Embezzlement | 0 | 0 | | 0.0 | 0 | 0 |
| Extortion/Blackmail | 2 | 3 | 50.0% | 0.0 | 0 | 0 |
| Bribery | 0 | 0 | | 0.0 | 0 | 0 |
| Stolen Property Offenses | 89 | 80 | -10.1% | 0.5 | 51 | 0 |
| Drug/Narcotic Violations | 456 | 495 | 8.6% | 3.0 | 304 | 0 |
| Drug Equipment Violations | 39 | 31 | -20.5% | 0.2 | 13 | 0 |
| Gambling Offenses | 0 | 0 | | 0.0 | 0 | 0 |
| Pornography | 7 | 9 | 28.6% | 0.1 | 1 | 0 |
| Prostitution | 1 | 3 | 200.0% | 0.0 | 0 | 0 |
| Weapon Law Violations | 87 | 73 | -16.1% | 0.4 | 33 | 0 |
| Grand Total | 11,005 | 10,198 | -7.3% | 60.9 | 2,662 | 1,933 |

2014 Washington NIBRS Submission Agencies

VANCOUVER PD

Continued

2014 Group B Arrests

| Offense | Adult | Juvenile |
|-----------------------|--------------|-----------|
| Bad Checks | 1 | 0 |
| Curfew/Vagrancy | 0 | 0 |
| Disorderly Conduct | 17 | 1 |
| DUI | 328 | 3 |
| Family Offenses | 79 | 1 |
| Liquor Law Violations | 42 | 30 |
| Peeping Tom | 0 | 0 |
| Trespass | 144 | 1 |
| All Other Offenses | 1,554 | 47 |
| Total | 2,165 | 83 |

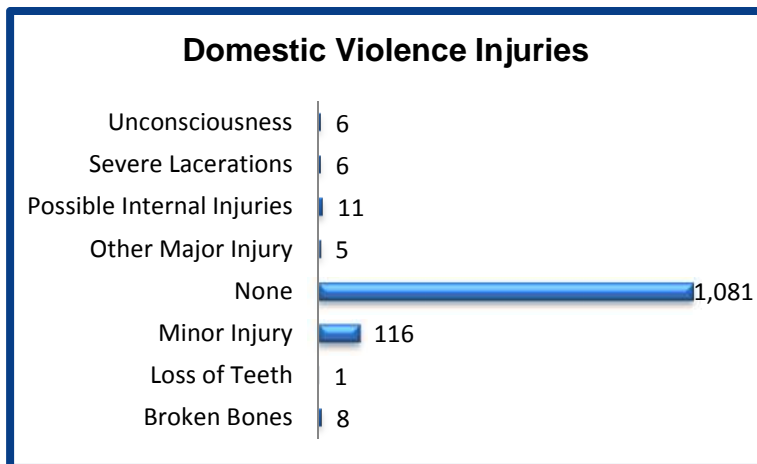
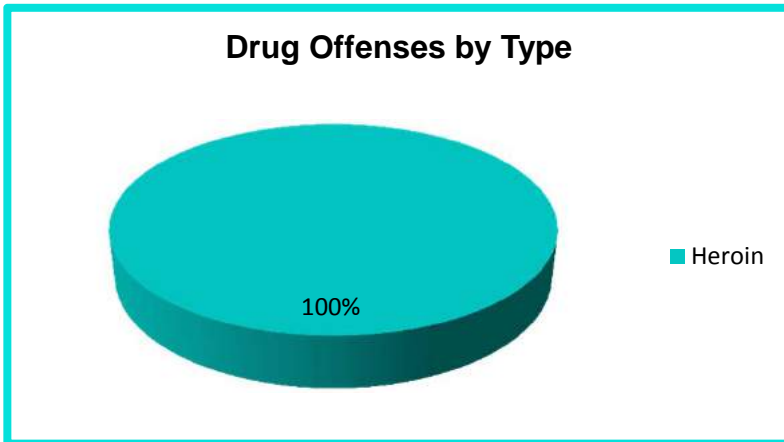
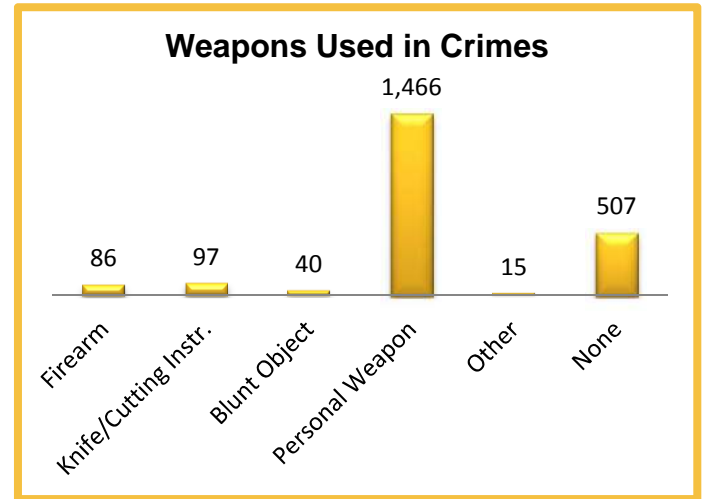

2014 Property Values by Type

| Type | Value |
|----------------------|--------------------|
| Seized | \$8,716 |
| Burned | \$432,995 |
| Counterfeited/Forged | \$7,112 |
| Destroyed/Damaged | \$259,219 |
| Recovered | \$14,170 |
| Stolen | \$8,344,906 |
| Total | \$9,067,118 |

2014 Washington NIBRS Submission Agencies

WASHOUGAL PD

Clark County

Population: 14,910
Months Reported: 12

Offense Overview

Offense Total 693
of Cleared Offense 177
Percent Cleared 25.5%

Arrest Overview

Arrest Total 165
Adult Arrest Total 150
Juvenile Arrest Total 15

| Group A Offenses | Reported 2013 | Reported 2014 | % of Change | Crime Rate per 1,000 | Total Arrests | DV Offense Totals |
|----------------------------------|---------------|---------------|--------------|----------------------|---------------|-------------------|
| Murder | 0 | 0 | | 0.0 | 0 | 0 |
| Manslaughter | 0 | 0 | | 0.0 | 0 | 0 |
| Forcible Rape | 5 | 5 | 0.0% | 0.3 | 1 | 1 |
| Forcible Sodomy | 2 | 0 | -100.0% | 0.0 | 0 | 0 |
| Sexual Assault w/Object | 0 | 0 | | 0.0 | 0 | 0 |
| Forcible Fondling | 3 | 2 | -33.3% | 0.1 | 0 | 2 |
| Aggravated Assault | 17 | 10 | -41.2% | 0.7 | 5 | 7 |
| Simple Assault | 126 | 111 | -11.9% | 7.4 | 72 | 83 |
| Intimidation | 28 | 19 | -32.1% | 1.3 | 5 | 7 |
| Kidnapping | 0 | 0 | | 0.0 | 0 | 0 |
| Incest | 0 | 0 | | 0.0 | 0 | 0 |
| Statutory Rape | 1 | 0 | -100.0% | 0.0 | 0 | 0 |
| Human Trafficking | 0 | 0 | | 0.0 | 0 | 0 |
| Violation of No Contact/Protect. | 14 | 11 | -21.4% | 0.7 | 5 | 9 |
| Robbery | 5 | 4 | -20.0% | 0.3 | 2 | 0 |
| Burglary | 55 | 64 | 16.4% | 4.3 | 4 | 1 |
| Larceny Theft | 228 | 299 | 31.1% | 20.1 | 36 | 4 |
| Motor Vehicle Theft | 32 | 22 | -31.3% | 1.5 | 0 | 0 |
| Arson | 1 | 1 | 0.0% | 0.1 | 0 | 0 |
| Destruction of Property | 86 | 89 | 3.5% | 6.0 | 15 | 0 |
| Counterfeiting/Forgery | 3 | 4 | 33.3% | 0.3 | 0 | 0 |
| Fraud | 1 | 1 | 0.0% | 0.1 | 0 | 0 |
| Embezzlement | 0 | 0 | | 0.0 | 0 | 0 |
| Extortion/Blackmail | 0 | 0 | | 0.0 | 0 | 0 |
| Bribery | 0 | 0 | | 0.0 | 0 | 0 |
| Stolen Property Offenses | 8 | 2 | -75.0% | 0.1 | 2 | 0 |
| Drug/Narcotic Violations | 11 | 38 | 245.5% | 2.5 | 14 | 0 |
| Drug Equipment Violations | 0 | 0 | | 0.0 | 0 | 0 |
| Gambling Offenses | 0 | 0 | | 0.0 | 0 | 0 |
| Pornography | 1 | 3 | 200.0% | 0.2 | 0 | 0 |
| Prostitution | 0 | 0 | | 0.0 | 0 | 0 |
| Weapon Law Violations | 3 | 8 | 166.7% | 0.5 | 4 | 0 |
| Grand Total | 630 | 693 | 10.0% | 46.5 | 165 | 114 |

2014 Washington NIBRS Submission Agencies

WASHOUGAL PD

Continued

2014 Group B Arrests

| Offense | Adult | Juvenile |
|-----------------------|------------|----------|
| Bad Checks | 0 | 0 |
| Curfew/Vagrancy | 0 | 0 |
| Disorderly Conduct | 4 | 0 |
| DUI | 24 | 0 |
| Family Offenses | 9 | 0 |
| Liquor Law Violations | 3 | 0 |
| Peeping Tom | 0 | 0 |
| Trespass | 7 | 1 |
| All Other Offenses | 130 | 3 |
| Total | 177 | 4 |

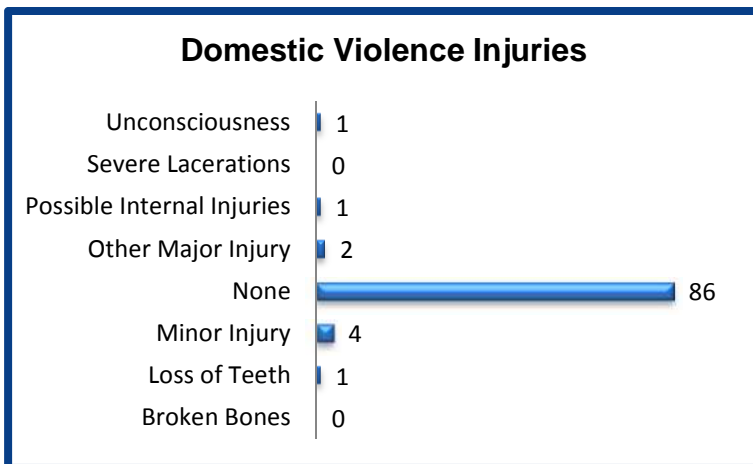
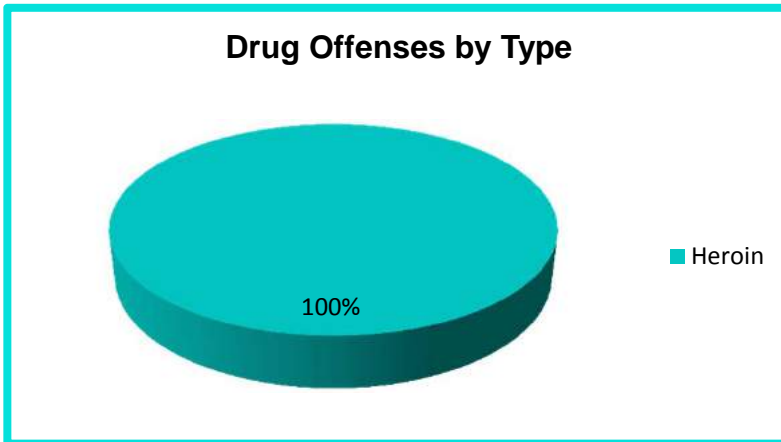
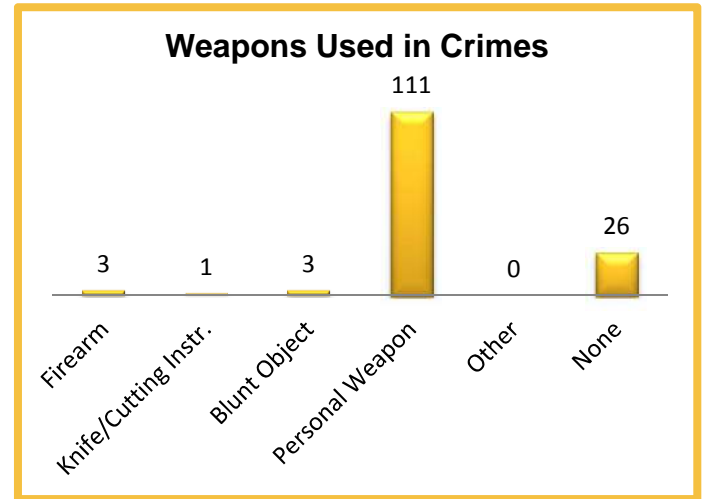

2014 Property Values by Type

| Type | Value |
|----------------------|------------------|
| Seized | \$0 |
| Burned | \$1 |
| Counterfeited/Forged | \$0 |
| Destroyed/Damaged | \$16,021 |
| Recovered | \$157 |
| Stolen | \$430,578 |
| Total | \$446,757 |

2014 Washington NIBRS Submission Agencies

WSU PD - VANCOUVER

Clark County

Population: 0
Months Reported: 12

Offense Overview

Offense Total 8
of Cleared Offense 1
Percent Cleared 12.5%

Arrest Overview

Arrest Total 0
Adult Arrest Total 0
Juvenile Arrest Total 0

| Group A Offenses | Reported 2013 | Reported 2014 | % of Change | Crime Rate per 1,000 | Total Arrests | DV Offense Totals |
|----------------------------------|---------------|---------------|---------------|----------------------|---------------|-------------------|
| Murder | 0 | 0 | | 0.0 | 0 | 0 |
| Manslaughter | 0 | 0 | | 0.0 | 0 | 0 |
| Forcible Rape | 0 | 0 | | 0.0 | 0 | 0 |
| Forcible Sodomy | 0 | 0 | | 0.0 | 0 | 0 |
| Sexual Assault w/Object | 0 | 0 | | 0.0 | 0 | 0 |
| Forcible Fondling | 0 | 0 | | 0.0 | 0 | 0 |
| Aggravated Assault | 0 | 0 | | 0.0 | 0 | 0 |
| Simple Assault | 0 | 0 | | 0.0 | 0 | 0 |
| Intimidation | 0 | 0 | | 0.0 | 0 | 0 |
| Kidnapping | 0 | 0 | | 0.0 | 0 | 0 |
| Incest | 0 | 0 | | 0.0 | 0 | 0 |
| Statutory Rape | 0 | 0 | | 0.0 | 0 | 0 |
| Human Trafficking | 0 | 0 | | 0.0 | 0 | 0 |
| Violation of No Contact/Protect. | 0 | 0 | | 0.0 | 0 | 0 |
| Robbery | 0 | 0 | | 0.0 | 0 | 0 |
| Burglary | 1 | 1 | 0.0% | 0.0 | 0 | 0 |
| Larceny Theft | 8 | 6 | -25.0% | 0.0 | 0 | 0 |
| Motor Vehicle Theft | 1 | 1 | 0.0% | 0.0 | 0 | 0 |
| Arson | 0 | 0 | | 0.0 | 0 | 0 |
| Destruction of Property | 0 | 0 | | 0.0 | 0 | 0 |
| Counterfeiting/Forgery | 0 | 0 | | 0.0 | 0 | 0 |
| Fraud | 0 | 0 | | 0.0 | 0 | 0 |
| Embezzlement | 0 | 0 | | 0.0 | 0 | 0 |
| Extortion/Blackmail | 0 | 0 | | 0.0 | 0 | 0 |
| Bribery | 0 | 0 | | 0.0 | 0 | 0 |
| Stolen Property Offenses | 0 | 0 | | 0.0 | 0 | 0 |
| Drug/Narcotic Violations | 0 | 0 | | 0.0 | 0 | 0 |
| Drug Equipment Violations | 0 | 0 | | 0.0 | 0 | 0 |
| Gambling Offenses | 0 | 0 | | 0.0 | 0 | 0 |
| Pornography | 0 | 0 | | 0.0 | 0 | 0 |
| Prostitution | 0 | 0 | | 0.0 | 0 | 0 |
| Weapon Law Violations | 0 | 0 | | 0.0 | 0 | 0 |
| Grand Total | 10 | 8 | -20.0% | 0.0 | 0 | 0 |

2014 Washington NIBRS Submission Agencies

WSU PD - VANCOUVER

Continued

2014 Group B Arrests

| Offense | Adult | Juvenile |
|-----------------------|----------|----------|
| Bad Checks | 0 | 0 |
| Curfew/Vagrancy | 0 | 0 |
| Disorderly Conduct | 0 | 0 |
| DUI | 0 | 0 |
| Family Offenses | 0 | 0 |
| Liquor Law Violations | 0 | 0 |
| Peeping Tom | 0 | 0 |
| Trespass | 0 | 0 |
| All Other Offenses | 0 | 0 |
| Total | 0 | 0 |

Weapons Used in Crimes

**No Weapons
Reported**

Drug Offenses by Type

**No Drug Offenses by Type
Reported**

Relationship of Victim to Offender

**No Relationships
Reported**

Domestic Violence Injuries

**No Domestic Violence
Injuries Reported**

2014 Property Values by Type

| Type | Value |
|----------------------|----------------|
| Seized | \$0 |
| Burned | \$0 |
| Counterfeited/Forged | \$0 |
| Destroyed/Damaged | \$0 |
| Recovered | \$0 |
| Stolen | \$4,757 |
| Total | \$4,757 |

2014 Washington NIBRS Submission Agencies

COLUMBIA SO

Columbia County

Population: 4,080
Months Reported: 12

Offense Overview

Offense Total 127
of Cleared Offense 0
Percent Cleared 0.0%

Arrest Overview

Arrest Total 0
Adult Arrest Total 0
Juvenile Arrest Total 0

| Group A Offenses | Reported 2013 | Reported 2014 | % of Change | Crime Rate per 1,000 | Total Arrests | DV Offense Totals |
|----------------------------------|---------------|---------------|---------------|----------------------|---------------|-------------------|
| Murder | 0 | 0 | | 0.0 | 0 | 0 |
| Manslaughter | 0 | 0 | | 0.0 | 0 | 0 |
| Forcible Rape | 1 | 0 | -100.0% | 0.0 | 0 | 0 |
| Forcible Sodomy | 0 | 0 | | 0.0 | 0 | 0 |
| Sexual Assault w/Object | 0 | 0 | | 0.0 | 0 | 0 |
| Forcible Fondling | 1 | 0 | -100.0% | 0.0 | 0 | 0 |
| Aggravated Assault | 2 | 0 | -100.0% | 0.0 | 0 | 0 |
| Simple Assault | 26 | 0 | -100.0% | 0.0 | 0 | 0 |
| Intimidation | 11 | 0 | -100.0% | 0.0 | 0 | 0 |
| Kidnapping | 0 | 0 | | 0.0 | 0 | 0 |
| Incest | 0 | 0 | | 0.0 | 0 | 0 |
| Statutory Rape | 0 | 0 | | 0.0 | 0 | 0 |
| Human Trafficking | 0 | 0 | | 0.0 | 0 | 0 |
| Violation of No Contact/Protect. | 5 | 0 | -100.0% | 0.0 | 0 | 0 |
| Robbery | 0 | 0 | | 0.0 | 0 | 0 |
| Burglary | 55 | 38 | -30.9% | 9.3 | 0 | 0 |
| Larceny Theft | 156 | 84 | -46.2% | 20.6 | 0 | 0 |
| Motor Vehicle Theft | 3 | 5 | 66.7% | 1.2 | 0 | 0 |
| Arson | 1 | 0 | -100.0% | 0.0 | 0 | 0 |
| Destruction of Property | 31 | 0 | -100.0% | 0.0 | 0 | 0 |
| Counterfeiting/Forgery | 0 | 0 | | 0.0 | 0 | 0 |
| Fraud | 7 | 0 | -100.0% | 0.0 | 0 | 0 |
| Embezzlement | 0 | 0 | | 0.0 | 0 | 0 |
| Extortion/Blackmail | 0 | 0 | | 0.0 | 0 | 0 |
| Bribery | 0 | 0 | | 0.0 | 0 | 0 |
| Stolen Property Offenses | 0 | 0 | | 0.0 | 0 | 0 |
| Drug/Narcotic Violations | 0 | 0 | | 0.0 | 0 | 0 |
| Drug Equipment Violations | 0 | 0 | | 0.0 | 0 | 0 |
| Gambling Offenses | 0 | 0 | | 0.0 | 0 | 0 |
| Pornography | 0 | 0 | | 0.0 | 0 | 0 |
| Prostitution | 0 | 0 | | 0.0 | 0 | 0 |
| Weapon Law Violations | 0 | 0 | | 0.0 | 0 | 0 |
| Grand Total | 299 | 127 | -57.5% | 31.1 | 0 | 0 |

2014 Washington NIBRS Submission Agencies

COLUMBIA SO

Continued

2014 Group B Arrests

| Offense | Adult | Juvenile |
|-----------------------|----------|----------|
| Bad Checks | 0 | 0 |
| Curfew/Vagrancy | 0 | 0 |
| Disorderly Conduct | 0 | 0 |
| DUI | 0 | 0 |
| Family Offenses | 0 | 0 |
| Liquor Law Violations | 0 | 0 |
| Peeping Tom | 0 | 0 |
| Trespass | 0 | 0 |
| All Other Offenses | 0 | 0 |
| Total | 0 | 0 |

Weapons Used in Crimes

**No Weapons
Reported**

Drug Offenses by Type

**No Drug Offenses by Type
Reported**

Relationship of Victim to Offender

**No Relationships
Reported**

Domestic Violence Injuries

**No Domestic Violence
Injuries Reported**

2014 Property Values by Type

| Type | Value |
|----------------------|-----------------|
| Seized | \$0 |
| Burned | \$0 |
| Counterfeited/Forged | \$0 |
| Destroyed/Damaged | \$0 |
| Recovered | \$4,007 |
| Stolen | \$66,807 |
| Total | \$70,814 |

2014 Washington NIBRS Submission Agencies

COWLITZ SO

Cowlitz County

Population: 44,515
Months Reported: 12

Offense Overview

Offense Total 1,280
of Cleared Offense 600
Percent Cleared 46.9%

Arrest Overview

Arrest Total 525
Adult Arrest Total 446
Juvenile Arrest Total 79

| Group A Offenses | Reported 2013 | Reported 2014 | % of Change | Crime Rate per 1,000 | Total Arrests | DV Offense Totals |
|----------------------------------|---------------|---------------|--------------|----------------------|---------------|-------------------|
| Murder | 1 | 0 | -100.0% | 0.0 | 0 | 0 |
| Manslaughter | 0 | 0 | | 0.0 | 0 | 0 |
| Forcible Rape | 30 | 26 | -13.3% | 0.6 | 10 | 2 |
| Forcible Sodomy | 9 | 3 | -66.7% | 0.1 | 0 | 0 |
| Sexual Assault w/Object | 1 | 0 | -100.0% | 0.0 | 0 | 0 |
| Forcible Fondling | 7 | 5 | -28.6% | 0.1 | 0 | 3 |
| Aggravated Assault | 45 | 37 | -17.8% | 0.8 | 36 | 15 |
| Simple Assault | 209 | 224 | 7.2% | 5.0 | 173 | 160 |
| Intimidation | 70 | 41 | -41.4% | 0.9 | 13 | 16 |
| Kidnapping | 3 | 2 | -33.3% | 0.0 | 2 | 0 |
| Incest | 0 | 0 | | 0.0 | 0 | 0 |
| Statutory Rape | 0 | 0 | | 0.0 | 0 | 0 |
| Human Trafficking | 0 | 0 | | 0.0 | 0 | 0 |
| Violation of No Contact/Protect. | 57 | 55 | -3.5% | 1.2 | 36 | 38 |
| Robbery | 5 | 3 | -40.0% | 0.1 | 4 | 0 |
| Burglary | 230 | 174 | -24.3% | 3.9 | 26 | 0 |
| Larceny Theft | 323 | 264 | -18.3% | 5.9 | 62 | 2 |
| Motor Vehicle Theft | 55 | 48 | -12.7% | 1.1 | 12 | 1 |
| Arson | 2 | 2 | 0.0% | 0.0 | 0 | 0 |
| Destruction of Property | 161 | 150 | -6.8% | 3.4 | 34 | 0 |
| Counterfeiting/Forgery | 17 | 6 | -64.7% | 0.1 | 1 | 0 |
| Fraud | 58 | 90 | 55.2% | 2.0 | 20 | 0 |
| Embezzlement | 0 | 0 | | 0.0 | 0 | 0 |
| Extortion/Blackmail | 3 | 2 | -33.3% | 0.0 | 1 | 0 |
| Bribery | 0 | 0 | | 0.0 | 0 | 0 |
| Stolen Property Offenses | 44 | 38 | -13.6% | 0.9 | 24 | 0 |
| Drug/Narcotic Violations | 62 | 76 | 22.6% | 1.7 | 60 | 0 |
| Drug Equipment Violations | 4 | 5 | 25.0% | 0.1 | 0 | 0 |
| Gambling Offenses | 0 | 0 | | 0.0 | 0 | 0 |
| Pornography | 2 | 3 | 50.0% | 0.1 | 2 | 0 |
| Prostitution | 1 | 0 | -100.0% | 0.0 | 0 | 0 |
| Weapon Law Violations | 20 | 26 | 30.0% | 0.6 | 9 | 0 |
| Grand Total | 1,419 | 1,280 | -9.8% | 28.8 | 525 | 237 |

2014 Washington NIBRS Submission Agencies

COWLITZ SO

Continued

2014 Group B Arrests

| Offense | Adult | Juvenile |
|-----------------------|------------|-----------|
| Bad Checks | 0 | 0 |
| Curfew/Vagrancy | 0 | 0 |
| Disorderly Conduct | 2 | 0 |
| DUI | 71 | 1 |
| Family Offenses | 1 | 0 |
| Liquor Law Violations | 5 | 7 |
| Peeping Tom | 0 | 0 |
| Trespass | 17 | 1 |
| All Other Offenses | 48 | 1 |
| Total | 144 | 10 |

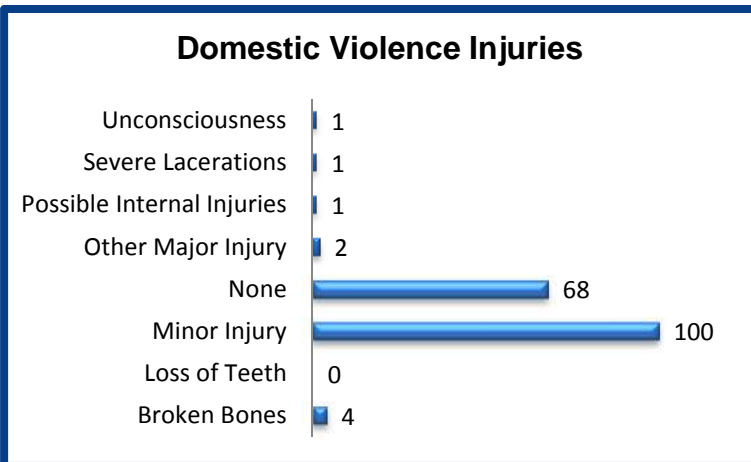
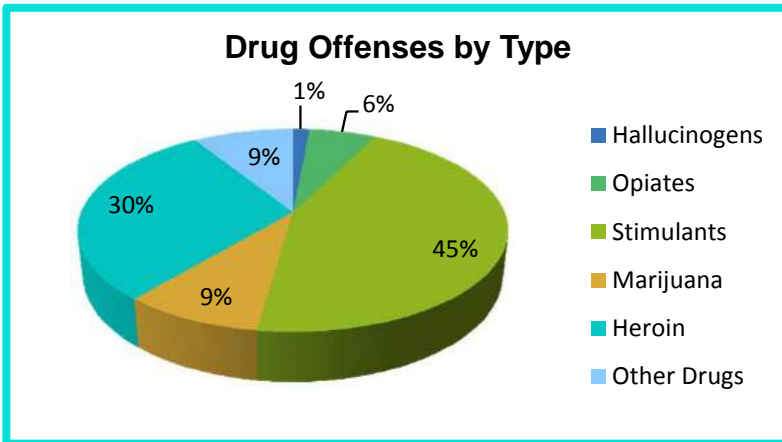
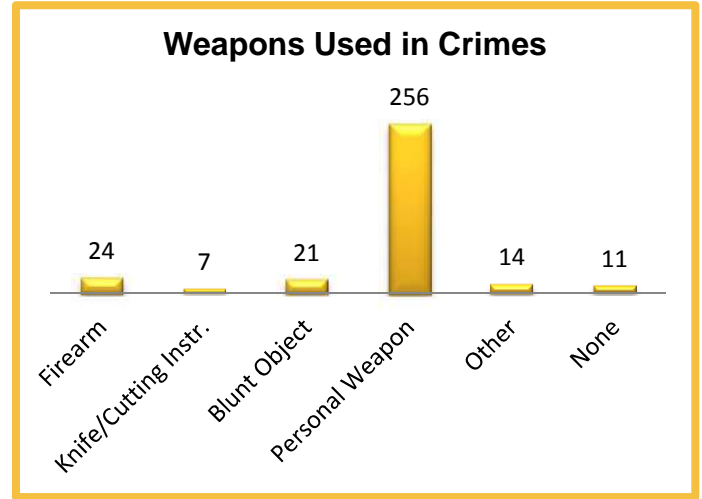

2014 Property Values by Type

| Type | Value |
|----------------------|--------------------|
| Seized | \$5 |
| Burned | \$57,000 |
| Counterfeited/Forged | \$41,008 |
| Destroyed/Damaged | \$98,446 |
| Recovered | \$389,199 |
| Stolen | \$1,271,472 |
| Total | \$1,857,130 |

2014 Washington NIBRS Submission Agencies

CASTLE ROCK PD

Cowlitz County

Population: 2,145
Months Reported: 12

Offense Overview

Offense Total 125
of Cleared Offense 51
Percent Cleared 40.8%

Arrest Overview

Arrest Total 49
Adult Arrest Total 36
Juvenile Arrest Total 13

| Group A Offenses | Reported 2013 | Reported 2014 | % of Change | Crime Rate per 1,000 | Total Arrests | DV Offense Totals |
|----------------------------------|---------------|---------------|---------------|----------------------|---------------|-------------------|
| Murder | 0 | 0 | | 0.0 | 0 | 0 |
| Manslaughter | 0 | 0 | | 0.0 | 0 | 0 |
| Forcible Rape | 0 | 0 | | 0.0 | 0 | 0 |
| Forcible Sodomy | 0 | 0 | | 0.0 | 0 | 0 |
| Sexual Assault w/Object | 0 | 0 | | 0.0 | 0 | 0 |
| Forcible Fondling | 0 | 0 | | 0.0 | 0 | 0 |
| Aggravated Assault | 3 | 1 | -66.7% | 0.5 | 2 | 0 |
| Simple Assault | 23 | 21 | -8.7% | 9.8 | 16 | 15 |
| Intimidation | 0 | 9 | | 4.2 | 0 | 3 |
| Kidnapping | 0 | 1 | | 0.5 | 1 | 1 |
| Incest | 0 | 0 | | 0.0 | 0 | 0 |
| Statutory Rape | 0 | 0 | | 0.0 | 0 | 0 |
| Human Trafficking | 0 | 0 | | 0.0 | 0 | 0 |
| Violation of No Contact/Protect. | 3 | 9 | 200.0% | 4.2 | 7 | 9 |
| Robbery | 1 | 0 | -100.0% | 0.0 | 0 | 0 |
| Burglary | 14 | 9 | -35.7% | 4.2 | 1 | 1 |
| Larceny Theft | 70 | 30 | -57.1% | 14.0 | 8 | 2 |
| Motor Vehicle Theft | 4 | 3 | -25.0% | 1.4 | 0 | 0 |
| Arson | 0 | 0 | | 0.0 | 0 | 0 |
| Destruction of Property | 49 | 26 | -46.9% | 12.1 | 2 | 0 |
| Counterfeiting/Forgery | 0 | 0 | | 0.0 | 0 | 0 |
| Fraud | 0 | 1 | | 0.5 | 0 | 0 |
| Embezzlement | 0 | 0 | | 0.0 | 0 | 0 |
| Extortion/Blackmail | 0 | 0 | | 0.0 | 0 | 0 |
| Bribery | 0 | 0 | | 0.0 | 0 | 0 |
| Stolen Property Offenses | 2 | 2 | 0.0% | 0.9 | 1 | 0 |
| Drug/Narcotic Violations | 13 | 11 | -15.4% | 5.1 | 10 | 0 |
| Drug Equipment Violations | 1 | 1 | 0.0% | 0.5 | 0 | 0 |
| Gambling Offenses | 0 | 0 | | 0.0 | 0 | 0 |
| Pornography | 0 | 0 | | 0.0 | 0 | 0 |
| Prostitution | 0 | 0 | | 0.0 | 0 | 0 |
| Weapon Law Violations | 1 | 1 | 0.0% | 0.5 | 1 | 0 |
| Grand Total | 184 | 125 | -32.1% | 58.3 | 49 | 31 |

2014 Washington NIBRS Submission Agencies

CASTLE ROCK PD

Continued

2014 Group B Arrests

| Offense | Adult | Juvenile |
|-----------------------|-----------|----------|
| Bad Checks | 0 | 0 |
| Curfew/Vagrancy | 0 | 0 |
| Disorderly Conduct | 1 | 0 |
| DUI | 20 | 0 |
| Family Offenses | 0 | 0 |
| Liquor Law Violations | 9 | 3 |
| Peeping Tom | 0 | 0 |
| Trespass | 1 | 0 |
| All Other Offenses | 23 | 2 |
| Total | 54 | 5 |

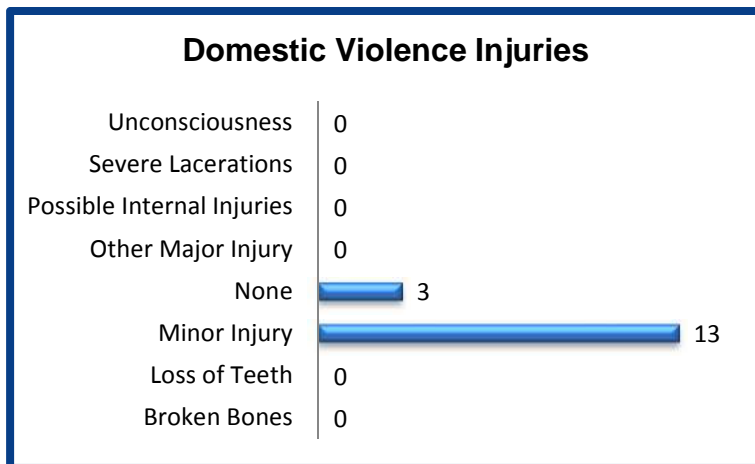
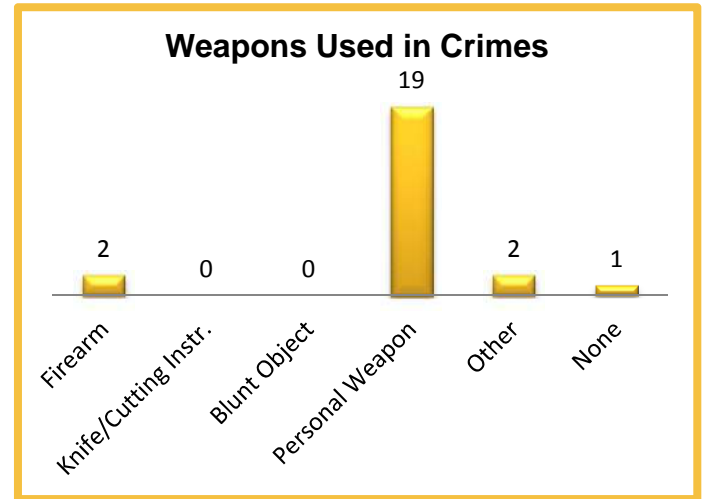

2014 Property Values by Type

| Type | Value |
|----------------------|-----------------|
| Seized | \$0 |
| Burned | \$0 |
| Counterfeited/Forged | \$0 |
| Destroyed/Damaged | \$9,895 |
| Recovered | \$35,681 |
| Stolen | \$50,130 |
| Total | \$95,706 |

2014 Washington NIBRS Submission Agencies

KALAMA PD

Cowlitz County

Population: 2,440
Months Reported: 12

Offense Overview

Offense Total 83
of Cleared Offense 13
Percent Cleared 15.7%

Arrest Overview

Arrest Total 11
Adult Arrest Total 11
Juvenile Arrest Total 0

| Group A Offenses | Reported 2013 | Reported 2014 | % of Change | Crime Rate per 1,000 | Total Arrests | DV Offense Totals |
|----------------------------------|---------------|---------------|---------------|----------------------|---------------|-------------------|
| Murder | 0 | 0 | | 0.0 | 0 | 0 |
| Manslaughter | 0 | 0 | | 0.0 | 0 | 0 |
| Forcible Rape | 5 | 0 | -100.0% | 0.0 | 0 | 0 |
| Forcible Sodomy | 0 | 0 | | 0.0 | 0 | 0 |
| Sexual Assault w/Object | 0 | 0 | | 0.0 | 0 | 0 |
| Forcible Fondling | 1 | 0 | -100.0% | 0.0 | 0 | 0 |
| Aggravated Assault | 2 | 2 | 0.0% | 0.8 | 0 | 2 |
| Simple Assault | 7 | 9 | 28.6% | 3.7 | 5 | 8 |
| Intimidation | 9 | 0 | -100.0% | 0.0 | 0 | 0 |
| Kidnapping | 0 | 1 | | 0.4 | 0 | 1 |
| Incest | 0 | 0 | | 0.0 | 0 | 0 |
| Statutory Rape | 0 | 0 | | 0.0 | 0 | 0 |
| Human Trafficking | 0 | 0 | | 0.0 | 0 | 0 |
| Violation of No Contact/Protect. | 2 | 3 | 50.0% | 1.2 | 0 | 1 |
| Robbery | 0 | 0 | | 0.0 | 0 | 0 |
| Burglary | 8 | 7 | -12.5% | 2.9 | 0 | 1 |
| Larceny Theft | 33 | 29 | -12.1% | 11.9 | 4 | 0 |
| Motor Vehicle Theft | 4 | 1 | -75.0% | 0.4 | 0 | 0 |
| Arson | 0 | 0 | | 0.0 | 0 | 0 |
| Destruction of Property | 12 | 14 | 16.7% | 5.7 | 2 | 0 |
| Counterfeiting/Forgery | 0 | 1 | | 0.4 | 0 | 0 |
| Fraud | 9 | 3 | -66.7% | 1.2 | 0 | 0 |
| Embezzlement | 0 | 0 | | 0.0 | 0 | 0 |
| Extortion/Blackmail | 0 | 0 | | 0.0 | 0 | 0 |
| Bribery | 0 | 0 | | 0.0 | 0 | 0 |
| Stolen Property Offenses | 2 | 1 | -50.0% | 0.4 | 0 | 0 |
| Drug/Narcotic Violations | 24 | 10 | -58.3% | 4.1 | 0 | 0 |
| Drug Equipment Violations | 2 | 2 | 0.0% | 0.8 | 0 | 0 |
| Gambling Offenses | 0 | 0 | | 0.0 | 0 | 0 |
| Pornography | 0 | 0 | | 0.0 | 0 | 0 |
| Prostitution | 1 | 0 | -100.0% | 0.0 | 0 | 0 |
| Weapon Law Violations | 2 | 0 | -100.0% | 0.0 | 0 | 0 |
| Grand Total | 123 | 83 | -32.5% | 34.0 | 11 | 13 |

2014 Washington NIBRS Submission Agencies

KALAMA PD

Continued

2014 Group B Arrests

| Offense | Adult | Juvenile |
|-----------------------|-----------|----------|
| Bad Checks | 0 | 0 |
| Curfew/Vagrancy | 0 | 0 |
| Disorderly Conduct | 0 | 0 |
| DUI | 14 | 0 |
| Family Offenses | 0 | 0 |
| Liquor Law Violations | 7 | 0 |
| Peeping Tom | 0 | 0 |
| Trespass | 1 | 0 |
| All Other Offenses | 19 | 0 |
| Total | 41 | 0 |

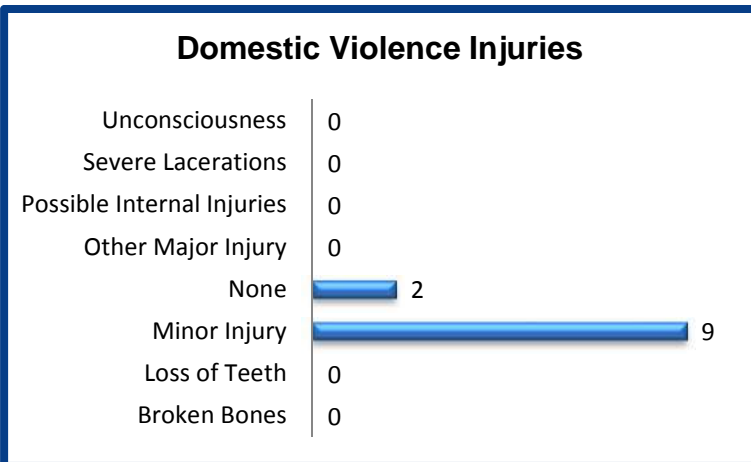
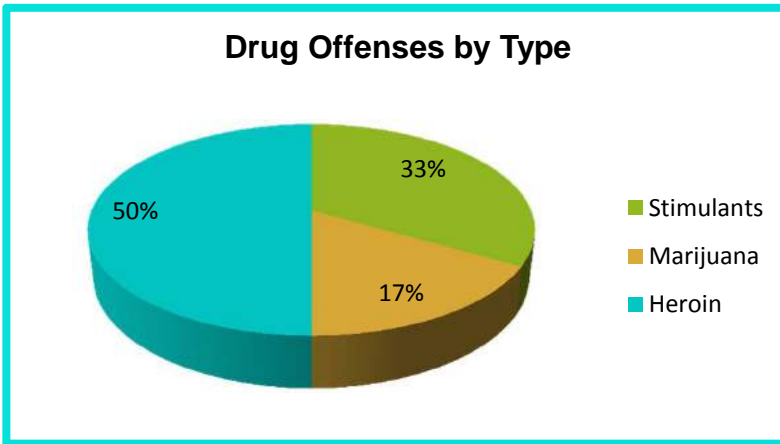
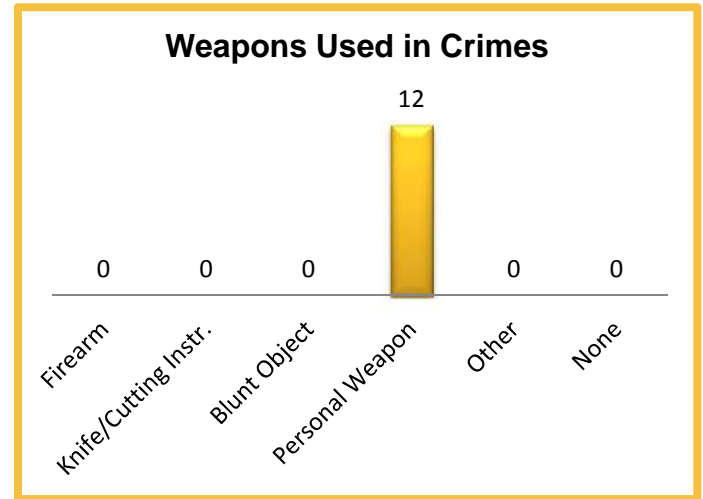

2014 Property Values by Type

| Type | Value |
|----------------------|-----------------|
| Seized | \$5 |
| Burned | \$0 |
| Counterfeited/Forged | \$20 |
| Destroyed/Damaged | \$2,125 |
| Recovered | \$15,182 |
| Stolen | \$21,713 |
| Total | \$39,045 |

2014 Washington NIBRS Submission Agencies

KELSO PD

Cowlitz County

Population: 11,960
Months Reported: 12

Offense Overview

Offense Total 1,247
of Cleared Offense 473
Percent Cleared 37.9%

Arrest Overview

Arrest Total 447
Adult Arrest Total 357
Juvenile Arrest Total 90

| Group A Offenses | Reported 2013 | Reported 2014 | % of Change | Crime Rate per 1,000 | Total Arrests | DV Offense Totals |
|----------------------------------|---------------|---------------|---------------|----------------------|---------------|-------------------|
| Murder | 0 | 0 | | 0.0 | 0 | 0 |
| Manslaughter | 0 | 0 | | 0.0 | 0 | 0 |
| Forcible Rape | 14 | 9 | -35.7% | 0.8 | 4 | 3 |
| Forcible Sodomy | 2 | 0 | -100.0% | 0.0 | 0 | 0 |
| Sexual Assault w/Object | 0 | 0 | | 0.0 | 0 | 0 |
| Forcible Fondling | 3 | 1 | -66.7% | 0.1 | 0 | 0 |
| Aggravated Assault | 53 | 17 | -67.9% | 1.4 | 16 | 7 |
| Simple Assault | 213 | 168 | -21.1% | 14.0 | 125 | 108 |
| Intimidation | 31 | 35 | 12.9% | 2.9 | 12 | 12 |
| Kidnapping | 2 | 0 | -100.0% | 0.0 | 1 | 0 |
| Incest | 0 | 0 | | 0.0 | 0 | 0 |
| Statutory Rape | 0 | 0 | | 0.0 | 0 | 0 |
| Human Trafficking | 0 | 0 | | 0.0 | 0 | 0 |
| Violation of No Contact/Protect. | 66 | 42 | -36.4% | 3.5 | 19 | 24 |
| Robbery | 4 | 3 | -25.0% | 0.3 | 1 | 0 |
| Burglary | 111 | 107 | -3.6% | 8.9 | 28 | 1 |
| Larceny Theft | 533 | 519 | -2.6% | 43.4 | 139 | 0 |
| Motor Vehicle Theft | 38 | 47 | 23.7% | 3.9 | 4 | 0 |
| Arson | 1 | 4 | 300.0% | 0.3 | 0 | 0 |
| Destruction of Property | 285 | 160 | -43.9% | 13.4 | 20 | 0 |
| Counterfeiting/Forgery | 29 | 10 | -65.5% | 0.8 | 3 | 0 |
| Fraud | 26 | 23 | -11.5% | 1.9 | 6 | 0 |
| Embezzlement | 1 | 0 | -100.0% | 0.0 | 0 | 0 |
| Extortion/Blackmail | 1 | 0 | -100.0% | 0.0 | 0 | 0 |
| Bribery | 0 | 0 | | 0.0 | 0 | 0 |
| Stolen Property Offenses | 10 | 13 | 30.0% | 1.1 | 9 | 0 |
| Drug/Narcotic Violations | 80 | 71 | -11.3% | 5.9 | 50 | 0 |
| Drug Equipment Violations | 13 | 5 | -61.5% | 0.4 | 3 | 0 |
| Gambling Offenses | 0 | 0 | | 0.0 | 0 | 0 |
| Pornography | 2 | 0 | -100.0% | 0.0 | 0 | 0 |
| Prostitution | 0 | 0 | | 0.0 | 0 | 0 |
| Weapon Law Violations | 17 | 13 | -23.5% | 1.1 | 7 | 0 |
| Grand Total | 1,535 | 1,247 | -18.8% | 104.3 | 447 | 155 |

2014 Washington NIBRS Submission Agencies

KELSO PD

Continued

2014 Group B Arrests

| Offense | Adult | Juvenile |
|-----------------------|------------|-----------|
| Bad Checks | 0 | 0 |
| Curfew/Vagrancy | 0 | 0 |
| Disorderly Conduct | 9 | 1 |
| DUI | 31 | 0 |
| Family Offenses | 1 | 0 |
| Liquor Law Violations | 4 | 9 |
| Peeping Tom | 0 | 0 |
| Trespass | 21 | 3 |
| All Other Offenses | 468 | 43 |
| Total | 534 | 56 |

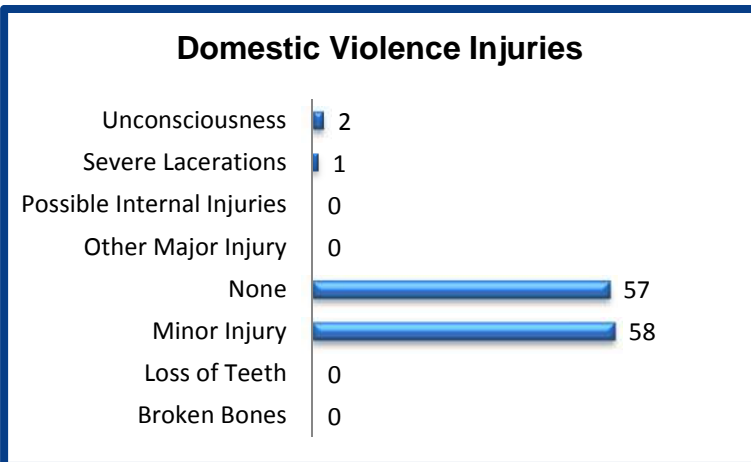
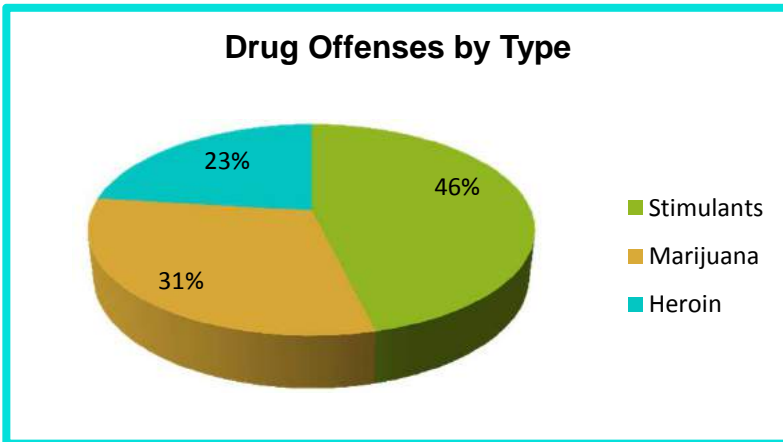
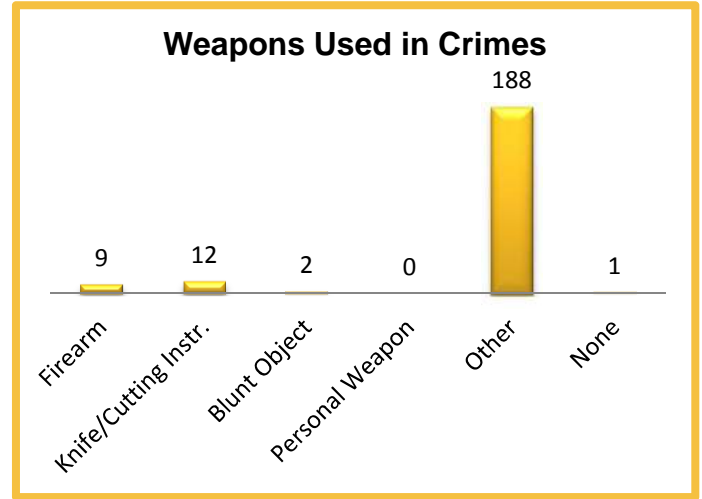

2014 Property Values by Type

| Type | Value |
|----------------------|------------------|
| Seized | \$190 |
| Burned | \$2,121 |
| Counterfeited/Forged | \$658 |
| Destroyed/Damaged | \$77,802 |
| Recovered | \$184,570 |
| Stolen | \$491,097 |
| Total | \$756,438 |

2014 Washington NIBRS Submission Agencies

LONGVIEW PD

Cowlitz County

Population: 37,040
Months Reported: 12

Offense Overview

Offense Total 4,744
of Cleared Offense 2,329
Percent Cleared 49.1%

Arrest Overview

Arrest Total 2,175
Adult Arrest Total 1,953
Juvenile Arrest Total 222

| Group A Offenses | Reported 2013 | Reported 2014 | % of Change | Crime Rate per 1,000 | Total Arrests | DV Offense Totals |
|----------------------------------|---------------|---------------|--------------|----------------------|---------------|-------------------|
| Murder | 1 | 0 | -100.0% | 0.0 | 1 | 0 |
| Manslaughter | 0 | 0 | | 0.0 | 0 | 0 |
| Forcible Rape | 38 | 29 | -23.7% | 0.8 | 13 | 6 |
| Forcible Sodomy | 1 | 1 | 0.0% | 0.0 | 0 | 0 |
| Sexual Assault w/Object | 0 | 0 | | 0.0 | 0 | 0 |
| Forcible Fondling | 8 | 12 | 50.0% | 0.3 | 1 | 1 |
| Aggravated Assault | 85 | 79 | -7.1% | 2.1 | 64 | 32 |
| Simple Assault | 547 | 473 | -13.5% | 12.8 | 365 | 298 |
| Intimidation | 154 | 139 | -9.7% | 3.8 | 45 | 25 |
| Kidnapping | 9 | 5 | -44.4% | 0.1 | 8 | 1 |
| Incest | 3 | 0 | -100.0% | 0.0 | 0 | 0 |
| Statutory Rape | 0 | 0 | | 0.0 | 0 | 0 |
| Human Trafficking | 0 | 0 | | 0.0 | 0 | 0 |
| Violation of No Contact/Protect. | 135 | 140 | 3.7% | 3.8 | 106 | 101 |
| Robbery | 47 | 27 | -42.6% | 0.7 | 17 | 0 |
| Burglary | 517 | 499 | -3.5% | 13.5 | 88 | 9 |
| Larceny Theft | 1,804 | 1,686 | -6.5% | 45.5 | 865 | 11 |
| Motor Vehicle Theft | 177 | 146 | -17.5% | 3.9 | 9 | 2 |
| Arson | 15 | 16 | 6.7% | 0.4 | 6 | 0 |
| Destruction of Property | 786 | 610 | -22.4% | 16.5 | 80 | 0 |
| Counterfeiting/Forgery | 58 | 44 | -24.1% | 1.2 | 12 | 0 |
| Fraud | 145 | 197 | 35.9% | 5.3 | 10 | 0 |
| Embezzlement | 1 | 5 | 400.0% | 0.1 | 0 | 0 |
| Extortion/Blackmail | 1 | 1 | 0.0% | 0.0 | 0 | 0 |
| Bribery | 0 | 0 | | 0.0 | 0 | 0 |
| Stolen Property Offenses | 77 | 59 | -23.4% | 1.6 | 42 | 0 |
| Drug/Narcotic Violations | 438 | 496 | 13.2% | 13.4 | 417 | 0 |
| Drug Equipment Violations | 27 | 22 | -18.5% | 0.6 | 3 | 0 |
| Gambling Offenses | 0 | 0 | | 0.0 | 0 | 0 |
| Pornography | 6 | 1 | -83.3% | 0.0 | 1 | 0 |
| Prostitution | 3 | 3 | 0.0% | 0.1 | 3 | 0 |
| Weapon Law Violations | 115 | 54 | -53.0% | 1.5 | 19 | 0 |
| Grand Total | 5,198 | 4,744 | -8.7% | 128.1 | 2,175 | 486 |

2014 Washington NIBRS Submission Agencies

LONGVIEW PD

Continued

2014 Group B Arrests

| Offense | Adult | Juvenile |
|-----------------------|------------|-----------|
| Bad Checks | 0 | 0 |
| Curfew/Vagrancy | 0 | 0 |
| Disorderly Conduct | 53 | 0 |
| DUI | 191 | 4 |
| Family Offenses | 1 | 0 |
| Liquor Law Violations | 10 | 9 |
| Peeping Tom | 1 | 0 |
| Trespass | 107 | 1 |
| All Other Offenses | 163 | 5 |
| Total | 526 | 19 |

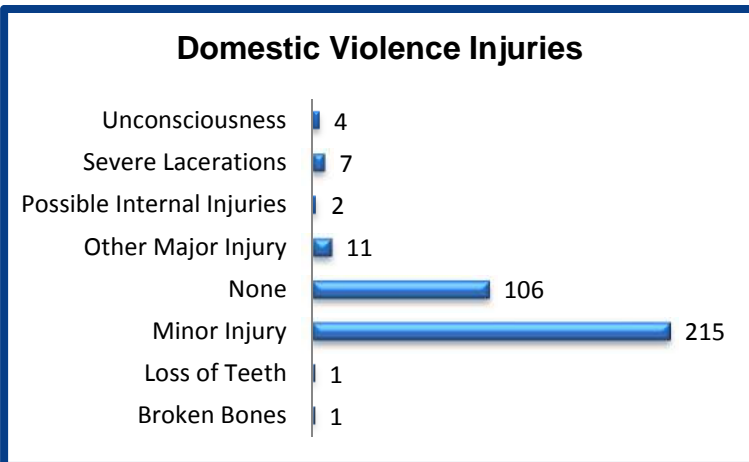
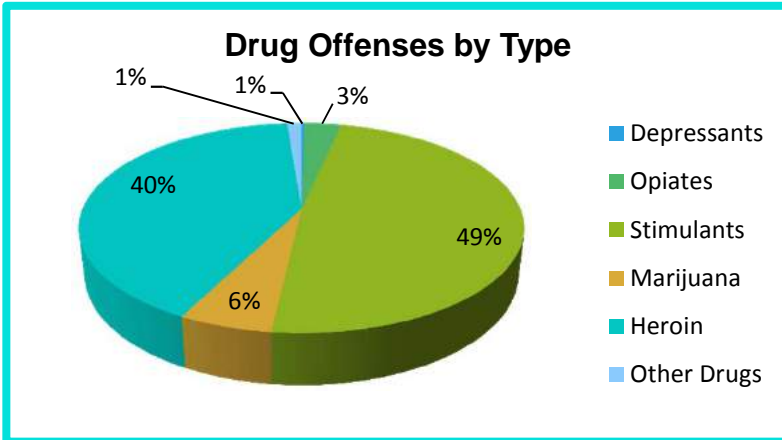
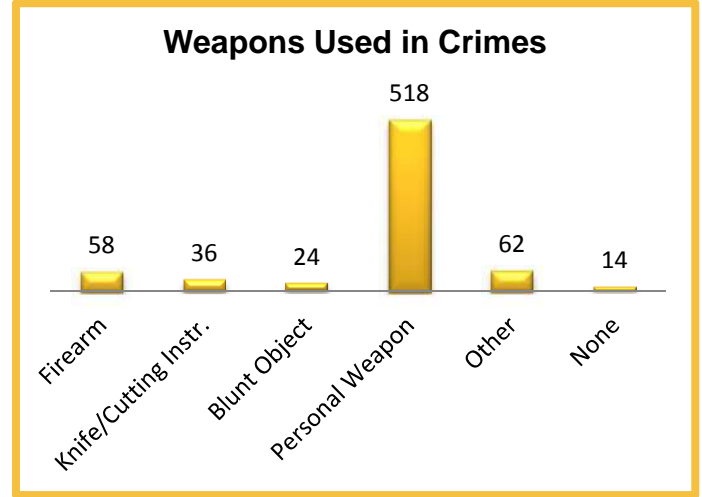

2014 Property Values by Type

| Type | Value |
|----------------------|--------------------|
| Seized | \$21 |
| Burned | \$50,462 |
| Counterfeited/Forged | \$104,525 |
| Destroyed/Damaged | \$329,328 |
| Recovered | \$640,661 |
| Stolen | \$2,318,746 |
| Total | \$3,443,743 |

2014 Washington NIBRS Submission Agencies

WOODLAND PD

Cowlitz County

Population: 5,695
Months Reported: 12

Offense Overview

Offense Total 435
of Cleared Offense 243
Percent Cleared 55.9%

Arrest Overview

Arrest Total 215
Adult Arrest Total 185
Juvenile Arrest Total 30

| Group A Offenses | Reported 2013 | Reported 2014 | % of Change | Crime Rate per 1,000 | Total Arrests | DV Offense Totals |
|----------------------------------|---------------|---------------|---------------|----------------------|---------------|-------------------|
| Murder | 0 | 0 | | 0.0 | 0 | 0 |
| Manslaughter | 0 | 0 | | 0.0 | 0 | 0 |
| Forcible Rape | 3 | 3 | 0.0% | 0.5 | 1 | 0 |
| Forcible Sodomy | 0 | 0 | | 0.0 | 0 | 0 |
| Sexual Assault w/Object | 0 | 0 | | 0.0 | 0 | 0 |
| Forcible Fondling | 1 | 4 | 300.0% | 0.7 | 0 | 0 |
| Aggravated Assault | 13 | 12 | -7.7% | 2.1 | 7 | 5 |
| Simple Assault | 34 | 51 | 50.0% | 9.0 | 45 | 40 |
| Intimidation | 13 | 16 | 23.1% | 2.8 | 7 | 5 |
| Kidnapping | 1 | 2 | 100.0% | 0.4 | 4 | 1 |
| Incest | 0 | 0 | | 0.0 | 0 | 0 |
| Statutory Rape | 0 | 0 | | 0.0 | 0 | 0 |
| Human Trafficking | 0 | 0 | | 0.0 | 0 | 0 |
| Violation of No Contact/Protect. | 22 | 15 | -31.8% | 2.6 | 10 | 13 |
| Robbery | 4 | 1 | -75.0% | 0.2 | 1 | 0 |
| Burglary | 39 | 15 | -61.5% | 2.6 | 12 | 0 |
| Larceny Theft | 212 | 154 | -27.4% | 27.0 | 69 | 4 |
| Motor Vehicle Theft | 16 | 16 | 0.0% | 2.8 | 3 | 2 |
| Arson | 3 | 0 | -100.0% | 0.0 | 0 | 0 |
| Destruction of Property | 68 | 44 | -35.3% | 7.7 | 5 | 0 |
| Counterfeiting/Forgery | 7 | 2 | -71.4% | 0.4 | 0 | 0 |
| Fraud | 20 | 27 | 35.0% | 4.7 | 2 | 0 |
| Embezzlement | 0 | 2 | | 0.4 | 0 | 0 |
| Extortion/Blackmail | 0 | 0 | | 0.0 | 0 | 0 |
| Bribery | 1 | 0 | -100.0% | 0.0 | 0 | 0 |
| Stolen Property Offenses | 8 | 9 | 12.5% | 1.6 | 7 | 0 |
| Drug/Narcotic Violations | 43 | 38 | -11.6% | 6.7 | 36 | 0 |
| Drug Equipment Violations | 13 | 14 | 7.7% | 2.5 | 0 | 0 |
| Gambling Offenses | 0 | 0 | | 0.0 | 0 | 0 |
| Pornography | 1 | 1 | 0.0% | 0.2 | 1 | 0 |
| Prostitution | 0 | 1 | | 0.2 | 1 | 0 |
| Weapon Law Violations | 8 | 8 | 0.0% | 1.4 | 4 | 0 |
| Grand Total | 530 | 435 | -17.9% | 76.4 | 215 | 70 |

2014 Washington NIBRS Submission Agencies

WOODLAND PD

Continued

2014 Group B Arrests

| Offense | Adult | Juvenile |
|-----------------------|------------|----------|
| Bad Checks | 0 | 0 |
| Curfew/Vagrancy | 0 | 0 |
| Disorderly Conduct | 15 | 0 |
| DUI | 29 | 0 |
| Family Offenses | 0 | 0 |
| Liquor Law Violations | 3 | 0 |
| Peeping Tom | 0 | 0 |
| Trespass | 12 | 2 |
| All Other Offenses | 65 | 2 |
| Total | 124 | 4 |

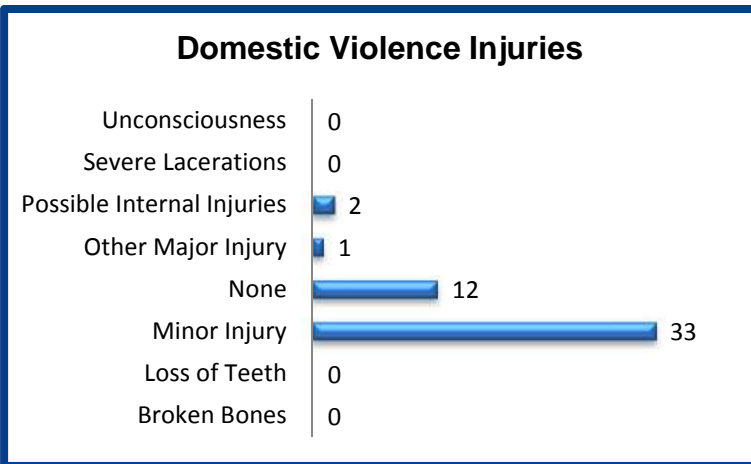
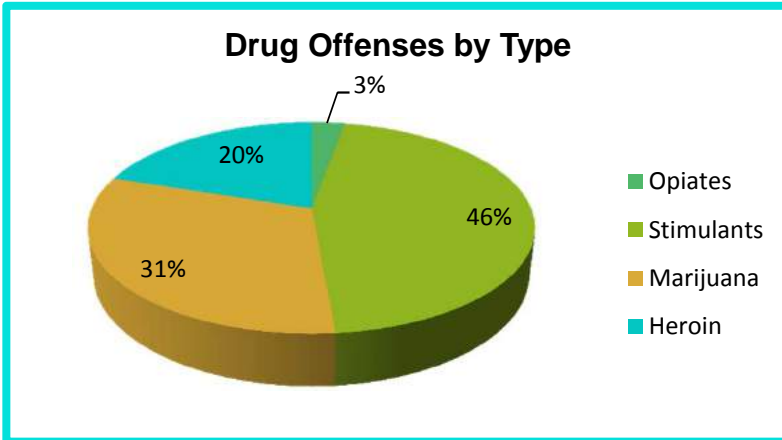
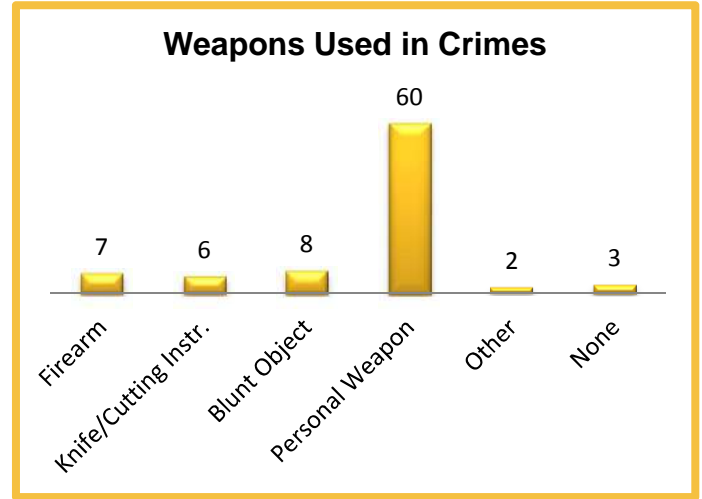

2014 Property Values by Type

| Type | Value |
|----------------------|------------------|
| Seized | \$1,245 |
| Burned | \$0 |
| Counterfeited/Forged | \$160 |
| Destroyed/Damaged | \$32,290 |
| Recovered | \$61,304 |
| Stolen | \$259,110 |
| Total | \$354,109 |

2014 Washington NIBRS Submission Agencies

DOUGLAS SO

Douglas County

Population: 26,213
Months Reported: 12

Offense Overview

Offense Total 784
of Cleared Offense 172
Percent Cleared 21.9%

Arrest Overview

Arrest Total 162
Adult Arrest Total 143
Juvenile Arrest Total 19

| Group A Offenses | Reported 2013 | Reported 2014 | % of Change | Crime Rate per 1,000 | Total Arrests | DV Offense Totals |
|----------------------------------|---------------|---------------|-------------|----------------------|---------------|-------------------|
| Murder | 0 | 0 | | 0.0 | 0 | 0 |
| Manslaughter | 0 | 1 | | 0.0 | 1 | 0 |
| Forcible Rape | 2 | 5 | 150.0% | 0.2 | 2 | 1 |
| Forcible Sodomy | 0 | 1 | | 0.0 | 0 | 0 |
| Sexual Assault w/Object | 0 | 0 | | 0.0 | 0 | 0 |
| Forcible Fondling | 6 | 2 | -66.7% | 0.1 | 0 | 0 |
| Aggravated Assault | 11 | 11 | 0.0% | 0.4 | 2 | 2 |
| Simple Assault | 102 | 94 | -7.8% | 3.6 | 59 | 67 |
| Intimidation | 0 | 1 | | 0.0 | 0 | 0 |
| Kidnapping | 1 | 0 | -100.0% | 0.0 | 0 | 0 |
| Incest | 0 | 0 | | 0.0 | 0 | 0 |
| Statutory Rape | 1 | 1 | 0.0% | 0.0 | 1 | 1 |
| Human Trafficking | 0 | 0 | | 0.0 | 0 | 0 |
| Violation of No Contact/Protect. | 22 | 32 | 45.5% | 1.2 | 15 | 26 |
| Robbery | 2 | 2 | 0.0% | 0.1 | 1 | 0 |
| Burglary | 139 | 124 | -10.8% | 4.7 | 4 | 1 |
| Larceny Theft | 247 | 244 | -1.2% | 9.3 | 16 | 0 |
| Motor Vehicle Theft | 42 | 45 | 7.1% | 1.7 | 2 | 0 |
| Arson | 0 | 4 | | 0.2 | 0 | 0 |
| Destruction of Property | 57 | 57 | 0.0% | 2.2 | 12 | 0 |
| Counterfeiting/Forgery | 8 | 8 | 0.0% | 0.3 | 0 | 0 |
| Fraud | 50 | 77 | 54.0% | 2.9 | 0 | 0 |
| Embezzlement | 1 | 1 | 0.0% | 0.0 | 1 | 0 |
| Extortion/Blackmail | 0 | 0 | | 0.0 | 0 | 0 |
| Bribery | 0 | 0 | | 0.0 | 0 | 0 |
| Stolen Property Offenses | 10 | 7 | -30.0% | 0.3 | 5 | 0 |
| Drug/Narcotic Violations | 48 | 49 | 2.1% | 1.9 | 36 | 0 |
| Drug Equipment Violations | 11 | 10 | -9.1% | 0.4 | 3 | 0 |
| Gambling Offenses | 0 | 0 | | 0.0 | 0 | 0 |
| Pornography | 1 | 0 | -100.0% | 0.0 | 0 | 0 |
| Prostitution | 0 | 0 | | 0.0 | 0 | 0 |
| Weapon Law Violations | 14 | 8 | -42.9% | 0.3 | 2 | 0 |
| Grand Total | 775 | 784 | 1.2% | 29.9 | 162 | 98 |

2014 Washington NIBRS Submission Agencies

DOUGLAS SO

Continued

2014 Group B Arrests

| Offense | Adult | Juvenile |
|-----------------------|------------|----------|
| Bad Checks | 0 | 0 |
| Curfew/Vagrancy | 0 | 0 |
| Disorderly Conduct | 10 | 0 |
| DUI | 23 | 0 |
| Family Offenses | 0 | 0 |
| Liquor Law Violations | 8 | 0 |
| Peeping Tom | 0 | 0 |
| Trespass | 17 | 3 |
| All Other Offenses | 59 | 0 |
| Total | 117 | 3 |

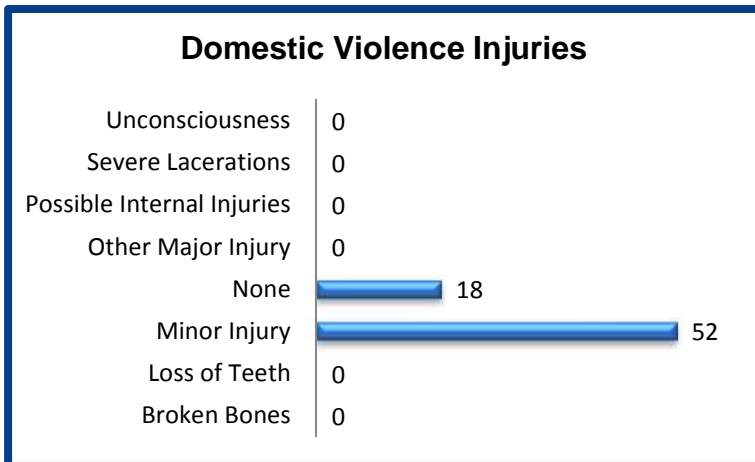
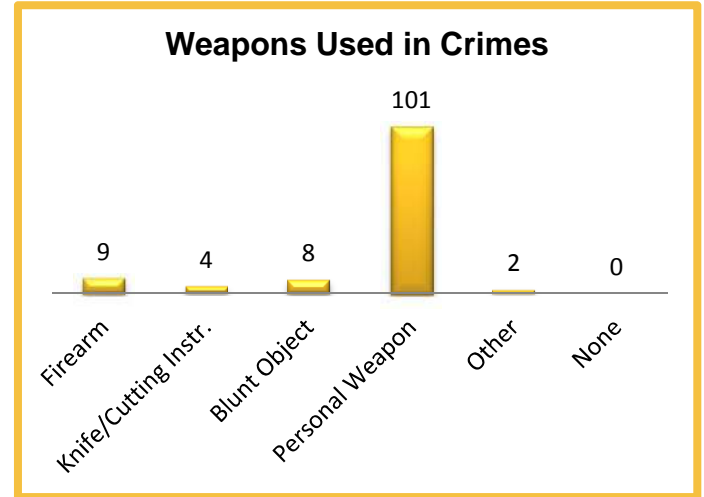

2014 Property Values by Type

| Type | Value |
|----------------------|--------------------|
| Seized | \$10 |
| Burned | \$1,204 |
| Counterfeited/Forged | \$220 |
| Destroyed/Damaged | \$62,220 |
| Recovered | \$171,252 |
| Stolen | \$860,062 |
| Total | \$1,094,968 |

2014 Washington NIBRS Submission Agencies

EAST WENATCHEE PD

Douglas County

Population: 13,370
Months Reported: 12

Offense Overview

Offense Total 813
of Cleared Offense 313
Percent Cleared 38.5%

Arrest Overview

Arrest Total 299
Adult Arrest Total 240
Juvenile Arrest Total 59

| Group A Offenses | Reported 2013 | Reported 2014 | % of Change | Crime Rate per 1,000 | Total Arrests | DV Offense Totals |
|----------------------------------|---------------|---------------|---------------|----------------------|---------------|-------------------|
| Murder | 0 | 0 | | 0.0 | 0 | 0 |
| Manslaughter | 0 | 0 | | 0.0 | 0 | 0 |
| Forcible Rape | 3 | 1 | -66.7% | 0.1 | 0 | 1 |
| Forcible Sodomy | 0 | 0 | | 0.0 | 0 | 0 |
| Sexual Assault w/Object | 0 | 0 | | 0.0 | 0 | 0 |
| Forcible Fondling | 10 | 5 | -50.0% | 0.4 | 1 | 1 |
| Aggravated Assault | 16 | 10 | -37.5% | 0.7 | 5 | 2 |
| Simple Assault | 116 | 102 | -12.1% | 7.6 | 74 | 71 |
| Intimidation | 1 | 3 | 200.0% | 0.2 | 1 | 1 |
| Kidnapping | 0 | 0 | | 0.0 | 0 | 0 |
| Incest | 2 | 0 | -100.0% | 0.0 | 0 | 0 |
| Statutory Rape | 6 | 2 | -66.7% | 0.1 | 1 | 0 |
| Human Trafficking | 0 | 0 | | 0.0 | 0 | 0 |
| Violation of No Contact/Protect. | 61 | 68 | 11.5% | 5.1 | 35 | 54 |
| Robbery | 6 | 4 | -33.3% | 0.3 | 2 | 0 |
| Burglary | 61 | 45 | -26.2% | 3.4 | 13 | 1 |
| Larceny Theft | 375 | 323 | -13.9% | 24.2 | 89 | 0 |
| Motor Vehicle Theft | 17 | 16 | -5.9% | 1.2 | 2 | 0 |
| Arson | 0 | 2 | | 0.1 | 0 | 0 |
| Destruction of Property | 137 | 103 | -24.8% | 7.7 | 19 | 0 |
| Counterfeiting/Forgery | 21 | 18 | -14.3% | 1.3 | 2 | 0 |
| Fraud | 19 | 37 | 94.7% | 2.8 | 2 | 0 |
| Embezzlement | 0 | 1 | | 0.1 | 0 | 0 |
| Extortion/Blackmail | 0 | 0 | | 0.0 | 0 | 0 |
| Bribery | 0 | 0 | | 0.0 | 0 | 0 |
| Stolen Property Offenses | 16 | 15 | -6.3% | 1.1 | 12 | 0 |
| Drug/Narcotic Violations | 43 | 40 | -7.0% | 3.0 | 36 | 0 |
| Drug Equipment Violations | 13 | 9 | -30.8% | 0.7 | 2 | 0 |
| Gambling Offenses | 0 | 0 | | 0.0 | 0 | 0 |
| Pornography | 1 | 0 | -100.0% | 0.0 | 0 | 0 |
| Prostitution | 0 | 0 | | 0.0 | 0 | 0 |
| Weapon Law Violations | 14 | 9 | -35.7% | 0.7 | 3 | 0 |
| Grand Total | 938 | 813 | -13.3% | 60.8 | 299 | 131 |

2014 Washington NIBRS Submission Agencies

EAST WENATCHEE PD

Continued

2014 Group B Arrests

| Offense | Adult | Juvenile |
|-----------------------|------------|----------|
| Bad Checks | 4 | 0 |
| Curfew/Vagrancy | 0 | 0 |
| Disorderly Conduct | 23 | 1 |
| DUI | 62 | 0 |
| Family Offenses | 0 | 0 |
| Liquor Law Violations | 6 | 4 |
| Peeping Tom | 0 | 0 |
| Trespass | 23 | 0 |
| All Other Offenses | 71 | 1 |
| Total | 189 | 6 |

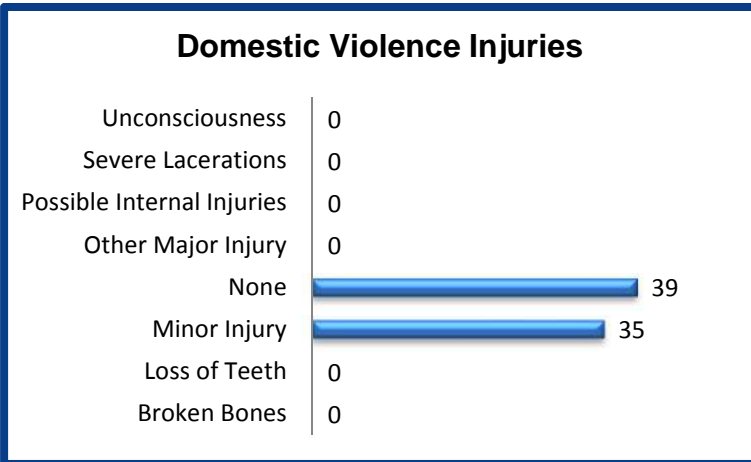
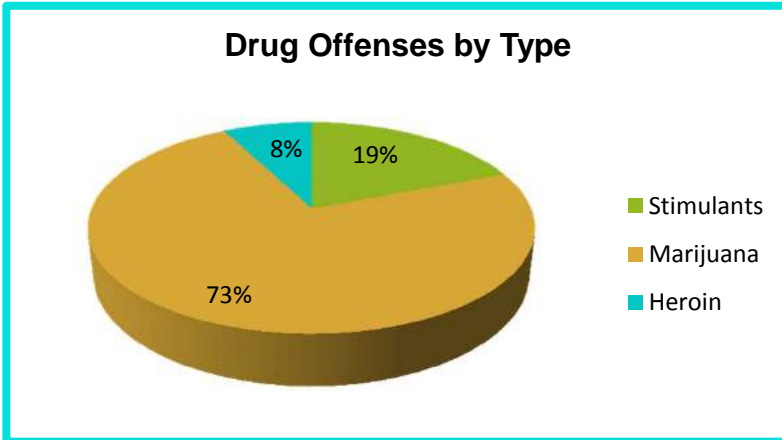
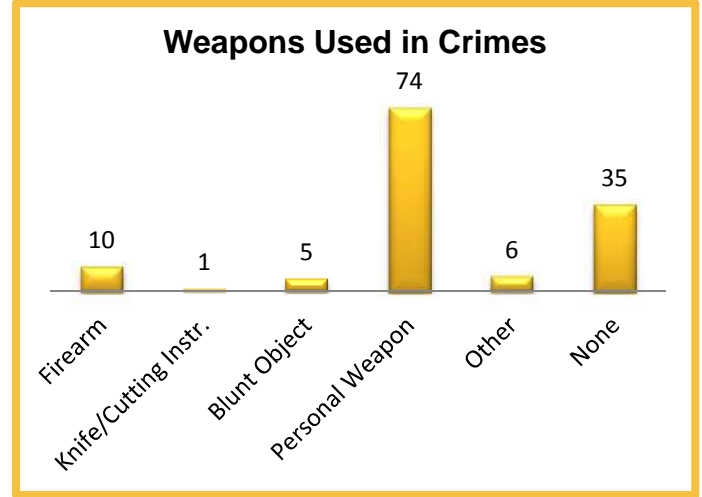

2014 Property Values by Type

| Type | Value |
|----------------------|------------------|
| Seized | \$120 |
| Burned | \$2,700 |
| Counterfeited/Forged | \$26,142 |
| Destroyed/Damaged | \$56,240 |
| Recovered | \$58,203 |
| Stolen | \$320,437 |
| Total | \$463,842 |

2014 Washington NIBRS Submission Agencies

FERRY SO

Ferry County

Population: 6,560
Months Reported: 12

Offense Overview

Offense Total 78
of Cleared Offense 52
Percent Cleared 66.7%

Arrest Overview

Arrest Total 56
Adult Arrest Total 54
Juvenile Arrest Total 2

| Group A Offenses | Reported 2013 | Reported 2014 | % of Change | Crime Rate per 1,000 | Total Arrests | DV Offense Totals |
|----------------------------------|---------------|---------------|--------------|----------------------|---------------|-------------------|
| Murder | 0 | 0 | | 0.0 | 0 | 0 |
| Manslaughter | 0 | 0 | | 0.0 | 0 | 0 |
| Forcible Rape | 3 | 0 | -100.0% | 0.0 | 0 | 0 |
| Forcible Sodomy | 0 | 0 | | 0.0 | 0 | 0 |
| Sexual Assault w/Object | 2 | 0 | -100.0% | 0.0 | 0 | 0 |
| Forcible Fondling | 1 | 2 | 100.0% | 0.3 | 2 | 1 |
| Aggravated Assault | 3 | 7 | 133.3% | 1.1 | 7 | 5 |
| Simple Assault | 20 | 22 | 10.0% | 3.4 | 22 | 19 |
| Intimidation | 3 | 5 | 66.7% | 0.8 | 7 | 2 |
| Kidnapping | 0 | 0 | | 0.0 | 0 | 0 |
| Incest | 0 | 0 | | 0.0 | 0 | 0 |
| Statutory Rape | 0 | 0 | | 0.0 | 0 | 0 |
| Human Trafficking | 0 | 0 | | 0.0 | 0 | 0 |
| Violation of No Contact/Protect. | 3 | 4 | 33.3% | 0.6 | 4 | 2 |
| Robbery | 0 | 0 | | 0.0 | 0 | 0 |
| Burglary | 25 | 15 | -40.0% | 2.3 | 2 | 0 |
| Larceny Theft | 16 | 14 | -12.5% | 2.1 | 1 | 0 |
| Motor Vehicle Theft | 2 | 1 | -50.0% | 0.2 | 1 | 0 |
| Arson | 0 | 0 | | 0.0 | 0 | 0 |
| Destruction of Property | 2 | 2 | 0.0% | 0.3 | 2 | 0 |
| Counterfeiting/Forgery | 0 | 0 | | 0.0 | 0 | 0 |
| Fraud | 0 | 0 | | 0.0 | 1 | 0 |
| Embezzlement | 0 | 0 | | 0.0 | 0 | 0 |
| Extortion/Blackmail | 0 | 0 | | 0.0 | 0 | 0 |
| Bribery | 0 | 0 | | 0.0 | 0 | 0 |
| Stolen Property Offenses | 1 | 0 | -100.0% | 0.0 | 0 | 0 |
| Drug/Narcotic Violations | 0 | 5 | | 0.8 | 6 | 0 |
| Drug Equipment Violations | 0 | 1 | | 0.2 | 1 | 0 |
| Gambling Offenses | 0 | 0 | | 0.0 | 0 | 0 |
| Pornography | 0 | 0 | | 0.0 | 0 | 0 |
| Prostitution | 0 | 0 | | 0.0 | 0 | 0 |
| Weapon Law Violations | 1 | 0 | -100.0% | 0.0 | 0 | 0 |
| Grand Total | 82 | 78 | -4.9% | 11.9 | 56 | 29 |

2014 Washington NIBRS Submission Agencies

FERRY SO

Continued

2014 Group B Arrests

| Offense | Adult | Juvenile |
|-----------------------|-----------|----------|
| Bad Checks | 1 | 0 |
| Curfew/Vagrancy | 0 | 0 |
| Disorderly Conduct | 0 | 0 |
| DUI | 14 | 0 |
| Family Offenses | 0 | 0 |
| Liquor Law Violations | 0 | 0 |
| Peeping Tom | 0 | 0 |
| Trespass | 0 | 0 |
| All Other Offenses | 4 | 1 |
| Total | 19 | 1 |

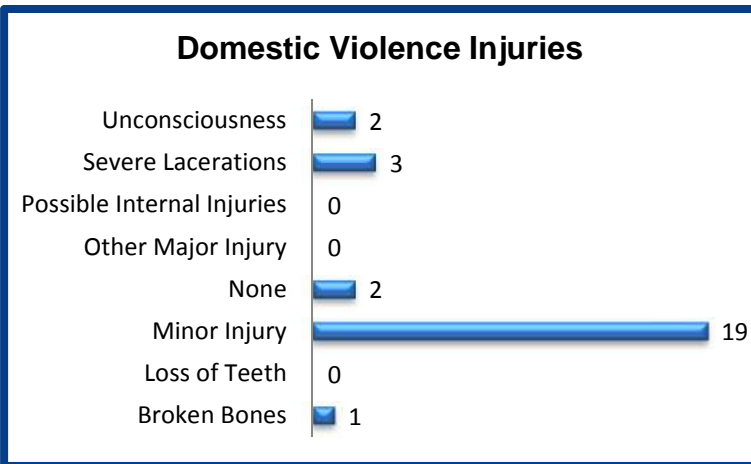
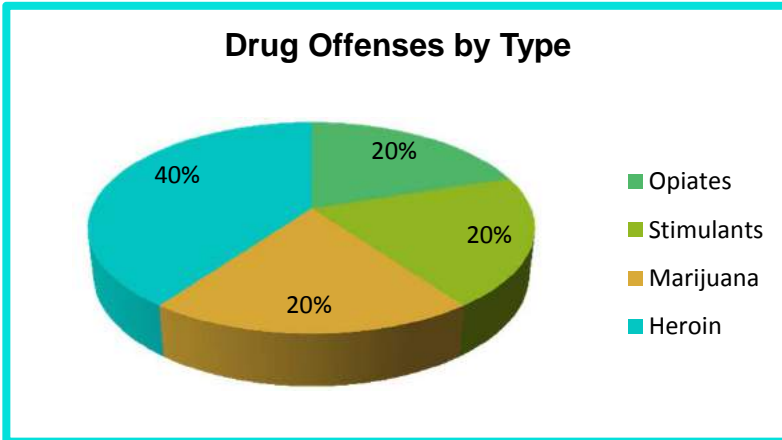
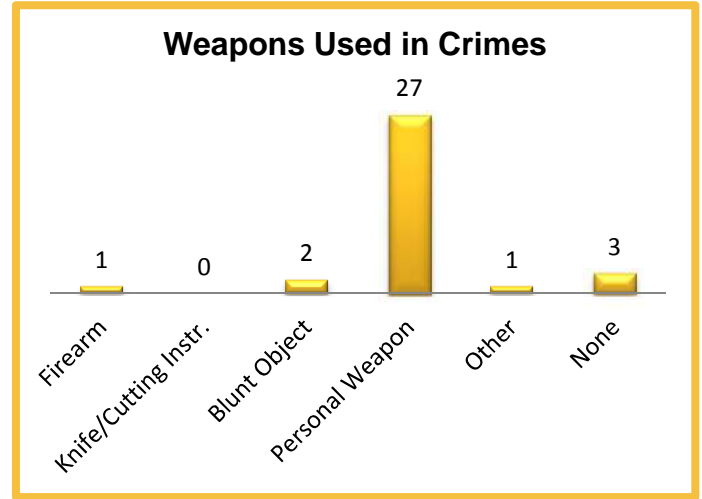

2014 Property Values by Type

| Type | Value |
|----------------------|-----------------|
| Seized | \$30 |
| Burned | \$0 |
| Counterfeited/Forged | \$0 |
| Destroyed/Damaged | \$275 |
| Recovered | \$0 |
| Stolen | \$54,600 |
| Total | \$54,905 |

2014 Washington NIBRS Submission Agencies

REPUBLIC PD

Ferry County

Population: 1,100
Months Reported: 12

Offense Overview

Offense Total 84
of Cleared Offense 19
Percent Cleared 22.6%

Arrest Overview

Arrest Total 24
Adult Arrest Total 24
Juvenile Arrest Total 0

| Group A Offenses | Reported 2013 | Reported 2014 | % of Change | Crime Rate per 1,000 | Total Arrests | DV Offense Totals |
|----------------------------------|---------------|---------------|--------------|----------------------|---------------|-------------------|
| Murder | 0 | 0 | | 0.0 | 0 | 0 |
| Manslaughter | 0 | 0 | | 0.0 | 0 | 0 |
| Forcible Rape | 0 | 1 | | 0.9 | 0 | 0 |
| Forcible Sodomy | 0 | 0 | | 0.0 | 0 | 0 |
| Sexual Assault w/Object | 0 | 0 | | 0.0 | 0 | 0 |
| Forcible Fondling | 0 | 1 | | 0.9 | 0 | 0 |
| Aggravated Assault | 2 | 1 | -50.0% | 0.9 | 0 | 0 |
| Simple Assault | 11 | 17 | 54.5% | 15.5 | 1 | 9 |
| Intimidation | 4 | 16 | 300.0% | 14.5 | 0 | 4 |
| Kidnapping | 0 | 0 | | 0.0 | 0 | 0 |
| Incest | 0 | 1 | | 0.9 | 0 | 1 |
| Statutory Rape | 0 | 1 | | 0.9 | 0 | 0 |
| Human Trafficking | 0 | 0 | | 0.0 | 0 | 0 |
| Violation of No Contact/Protect. | 5 | 5 | 0.0% | 4.5 | 1 | 3 |
| Robbery | 5 | 0 | -100.0% | 0.0 | 0 | 0 |
| Burglary | 3 | 2 | -33.3% | 1.8 | 0 | 1 |
| Larceny Theft | 5 | 9 | 80.0% | 8.2 | 1 | 0 |
| Motor Vehicle Theft | 2 | 1 | -50.0% | 0.9 | 0 | 0 |
| Arson | 0 | 1 | | 0.9 | 0 | 0 |
| Destruction of Property | 2 | 1 | -50.0% | 0.9 | 0 | 0 |
| Counterfeiting/Forgery | 1 | 1 | 0.0% | 0.9 | 0 | 0 |
| Fraud | 3 | 2 | -33.3% | 1.8 | 0 | 0 |
| Embezzlement | 1 | 0 | -100.0% | 0.0 | 0 | 0 |
| Extortion/Blackmail | 0 | 0 | | 0.0 | 0 | 0 |
| Bribery | 0 | 0 | | 0.0 | 0 | 0 |
| Stolen Property Offenses | 0 | 2 | | 1.8 | 0 | 0 |
| Drug/Narcotic Violations | 2 | 21 | 950.0% | 19.1 | 21 | 0 |
| Drug Equipment Violations | 0 | 0 | | 0.0 | 0 | 0 |
| Gambling Offenses | 0 | 0 | | 0.0 | 0 | 0 |
| Pornography | 0 | 0 | | 0.0 | 0 | 0 |
| Prostitution | 0 | 0 | | 0.0 | 0 | 0 |
| Weapon Law Violations | 0 | 1 | | 0.9 | 0 | 0 |
| Grand Total | 46 | 84 | 82.6% | 76.4 | 24 | 18 |

2014 Washington NIBRS Submission Agencies

REPUBLIC PD

Continued

2014 Group B Arrests

| Offense | Adult | Juvenile |
|-----------------------|----------|----------|
| Bad Checks | 0 | 0 |
| Curfew/Vagrancy | 0 | 0 |
| Disorderly Conduct | 2 | 0 |
| DUI | 3 | 0 |
| Family Offenses | 0 | 0 |
| Liquor Law Violations | 0 | 0 |
| Peeping Tom | 0 | 0 |
| Trespass | 0 | 0 |
| All Other Offenses | 0 | 0 |
| Total | 5 | 0 |

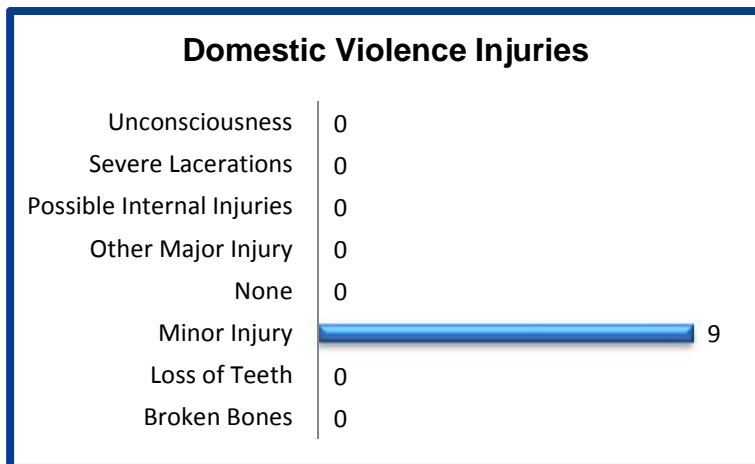
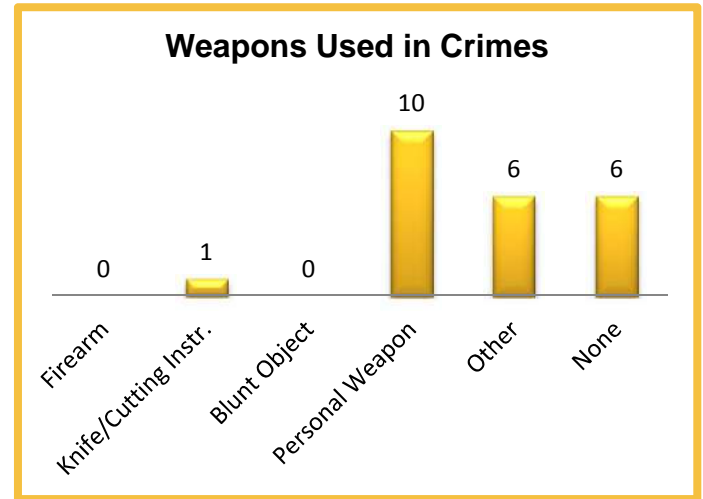

2014 Property Values by Type

| Type | Value |
|----------------------|----------------|
| Seized | \$0 |
| Burned | \$0 |
| Counterfeited/Forged | \$0 |
| Destroyed/Damaged | \$0 |
| Recovered | \$0 |
| Stolen | \$1,836 |
| Total | \$1,836 |

2014 Washington NIBRS Submission Agencies

FRANKLIN SO

Franklin County

Population: 13,500
Months Reported: 12

Offense Overview

Offense Total 412
of Cleared Offense 172
Percent Cleared 41.7%

Arrest Overview

Arrest Total 143
Adult Arrest Total 105
Juvenile Arrest Total 38

| Group A Offenses | Reported 2013 | Reported 2014 | % of Change | Crime Rate per 1,000 | Total Arrests | DV Offense Totals |
|----------------------------------|---------------|---------------|---------------|----------------------|---------------|-------------------|
| Murder | 1 | 0 | -100.0% | 0.0 | 0 | 0 |
| Manslaughter | 0 | 0 | | 0.0 | 0 | 0 |
| Forcible Rape | 3 | 2 | -33.3% | 0.1 | 2 | 0 |
| Forcible Sodomy | 0 | 1 | | 0.1 | 0 | 0 |
| Sexual Assault w/Object | 0 | 0 | | 0.0 | 0 | 0 |
| Forcible Fondling | 5 | 6 | 20.0% | 0.4 | 0 | 0 |
| Aggravated Assault | 19 | 19 | 0.0% | 1.4 | 12 | 4 |
| Simple Assault | 56 | 55 | -1.8% | 4.1 | 35 | 27 |
| Intimidation | 10 | 9 | -10.0% | 0.7 | 2 | 0 |
| Kidnapping | 1 | 5 | 400.0% | 0.4 | 0 | 0 |
| Incest | 0 | 0 | | 0.0 | 0 | 0 |
| Statutory Rape | 0 | 1 | | 0.1 | 1 | 0 |
| Human Trafficking | 0 | 0 | | 0.0 | 0 | 0 |
| Violation of No Contact/Protect. | 29 | 19 | -34.5% | 1.4 | 13 | 5 |
| Robbery | 2 | 2 | 0.0% | 0.1 | 1 | 0 |
| Burglary | 52 | 30 | -42.3% | 2.2 | 7 | 1 |
| Larceny Theft | 133 | 94 | -29.3% | 7.0 | 14 | 0 |
| Motor Vehicle Theft | 13 | 12 | -7.7% | 0.9 | 2 | 0 |
| Arson | 7 | 5 | -28.6% | 0.4 | 4 | 0 |
| Destruction of Property | 64 | 67 | 4.7% | 5.0 | 6 | 0 |
| Counterfeiting/Forgery | 4 | 1 | -75.0% | 0.1 | 1 | 0 |
| Fraud | 22 | 21 | -4.5% | 1.6 | 0 | 0 |
| Embezzlement | 0 | 0 | | 0.0 | 0 | 0 |
| Extortion/Blackmail | 0 | 1 | | 0.1 | 1 | 0 |
| Bribery | 0 | 0 | | 0.0 | 0 | 0 |
| Stolen Property Offenses | 12 | 7 | -41.7% | 0.5 | 8 | 0 |
| Drug/Narcotic Violations | 29 | 27 | -6.9% | 2.0 | 21 | 0 |
| Drug Equipment Violations | 9 | 6 | -33.3% | 0.4 | 1 | 0 |
| Gambling Offenses | 0 | 0 | | 0.0 | 0 | 0 |
| Pornography | 1 | 0 | -100.0% | 0.0 | 0 | 0 |
| Prostitution | 1 | 0 | -100.0% | 0.0 | 0 | 0 |
| Weapon Law Violations | 13 | 22 | 69.2% | 1.6 | 12 | 0 |
| Grand Total | 486 | 412 | -15.2% | 30.5 | 143 | 37 |

2014 Washington NIBRS Submission Agencies

FRANKLIN SO

Continued

2014 Group B Arrests

| Offense | Adult | Juvenile |
|-----------------------|------------|-----------|
| Bad Checks | 0 | 0 |
| Curfew/Vagrancy | 0 | 0 |
| Disorderly Conduct | 5 | 0 |
| DUI | 44 | 0 |
| Family Offenses | 0 | 0 |
| Liquor Law Violations | 1 | 8 |
| Peeping Tom | 0 | 0 |
| Trespass | 11 | 2 |
| All Other Offenses | 162 | 3 |
| Total | 223 | 13 |

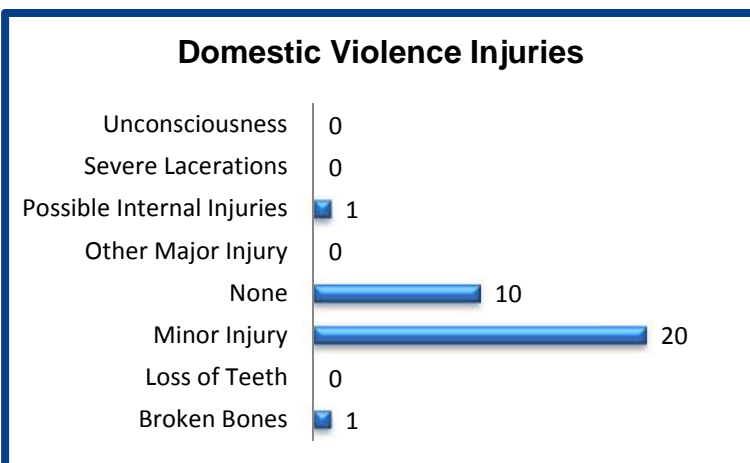
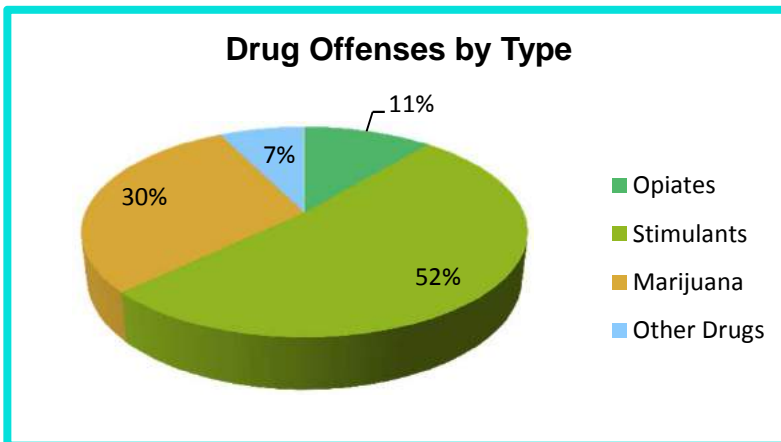
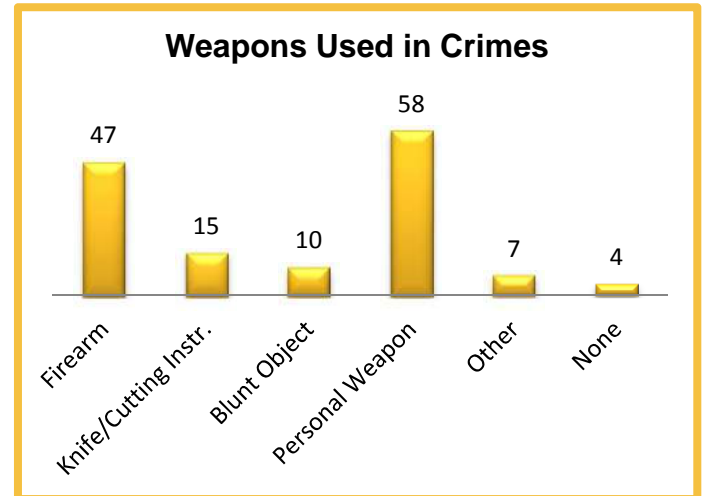

2014 Property Values by Type

| Type | Value |
|----------------------|------------------|
| Seized | \$3 |
| Burned | \$63,100 |
| Counterfeited/Forged | \$0 |
| Destroyed/Damaged | \$25,370 |
| Recovered | \$79,603 |
| Stolen | \$308,919 |
| Total | \$476,995 |

2014 Washington NIBRS Submission Agencies

CONNELL PD

Franklin County

Population: 5,330
Months Reported: 12

Offense Overview

Offense Total 162
of Cleared Offense 51
Percent Cleared 31.5%

Arrest Overview

Arrest Total 43
Adult Arrest Total 38
Juvenile Arrest Total 5

| Group A Offenses | Reported 2013 | Reported 2014 | % of Change | Crime Rate per 1,000 | Total Arrests | DV Offense Totals |
|----------------------------------|---------------|---------------|--------------|----------------------|---------------|-------------------|
| Murder | 1 | 1 | 0.0% | 0.2 | 1 | 0 |
| Manslaughter | 0 | 0 | | 0.0 | 0 | 0 |
| Forcible Rape | 1 | 0 | -100.0% | 0.0 | 0 | 0 |
| Forcible Sodomy | 0 | 1 | | 0.2 | 0 | 0 |
| Sexual Assault w/Object | 0 | 1 | | 0.2 | 0 | 0 |
| Forcible Fondling | 2 | 2 | 0.0% | 0.4 | 0 | 0 |
| Aggravated Assault | 7 | 6 | -14.3% | 1.1 | 7 | 0 |
| Simple Assault | 30 | 30 | 0.0% | 5.6 | 11 | 6 |
| Intimidation | 0 | 2 | | 0.4 | 1 | 0 |
| Kidnapping | 0 | 1 | | 0.2 | 1 | 0 |
| Incest | 0 | 0 | | 0.0 | 0 | 0 |
| Statutory Rape | 0 | 1 | | 0.2 | 0 | 0 |
| Human Trafficking | 0 | 0 | | 0.0 | 0 | 0 |
| Violation of No Contact/Protect. | 9 | 12 | 33.3% | 2.3 | 6 | 0 |
| Robbery | 0 | 0 | | 0.0 | 0 | 0 |
| Burglary | 11 | 13 | 18.2% | 2.4 | 6 | 0 |
| Larceny Theft | 20 | 26 | 30.0% | 4.9 | 1 | 0 |
| Motor Vehicle Theft | 3 | 3 | 0.0% | 0.6 | 0 | 0 |
| Arson | 1 | 1 | 0.0% | 0.2 | 0 | 0 |
| Destruction of Property | 21 | 44 | 109.5% | 8.3 | 5 | 0 |
| Counterfeiting/Forgery | 0 | 1 | | 0.2 | 1 | 0 |
| Fraud | 3 | 3 | 0.0% | 0.6 | 0 | 0 |
| Embezzlement | 0 | 0 | | 0.0 | 0 | 0 |
| Extortion/Blackmail | 0 | 0 | | 0.0 | 0 | 0 |
| Bribery | 0 | 0 | | 0.0 | 0 | 0 |
| Stolen Property Offenses | 0 | 2 | | 0.4 | 0 | 0 |
| Drug/Narcotic Violations | 12 | 9 | -25.0% | 1.7 | 3 | 0 |
| Drug Equipment Violations | 2 | 1 | -50.0% | 0.2 | 0 | 0 |
| Gambling Offenses | 0 | 0 | | 0.0 | 0 | 0 |
| Pornography | 0 | 0 | | 0.0 | 0 | 0 |
| Prostitution | 0 | 0 | | 0.0 | 0 | 0 |
| Weapon Law Violations | 4 | 2 | -50.0% | 0.4 | 0 | 0 |
| Grand Total | 127 | 162 | 27.6% | 30.4 | 43 | 6 |

2014 Washington NIBRS Submission Agencies

CONNELL PD

Continued

2014 Group B Arrests

| Offense | Adult | Juvenile |
|-----------------------|----------|----------|
| Bad Checks | 0 | 0 |
| Curfew/Vagrancy | 0 | 0 |
| Disorderly Conduct | 0 | 0 |
| DUI | 2 | 0 |
| Family Offenses | 0 | 0 |
| Liquor Law Violations | 0 | 0 |
| Peeping Tom | 0 | 0 |
| Trespass | 1 | 0 |
| All Other Offenses | 6 | 0 |
| Total | 9 | 0 |

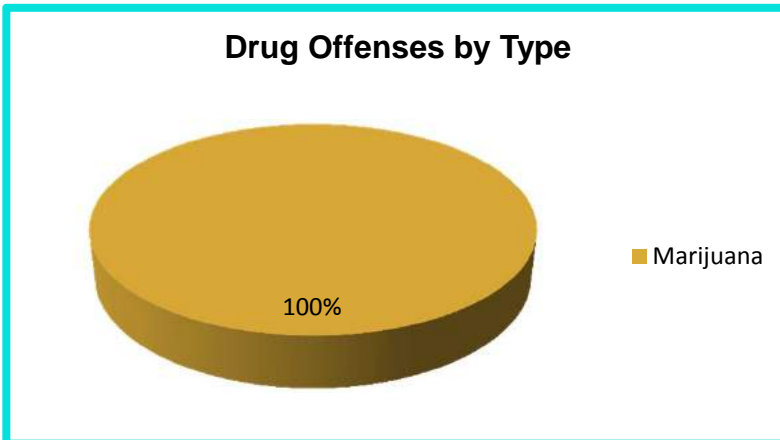
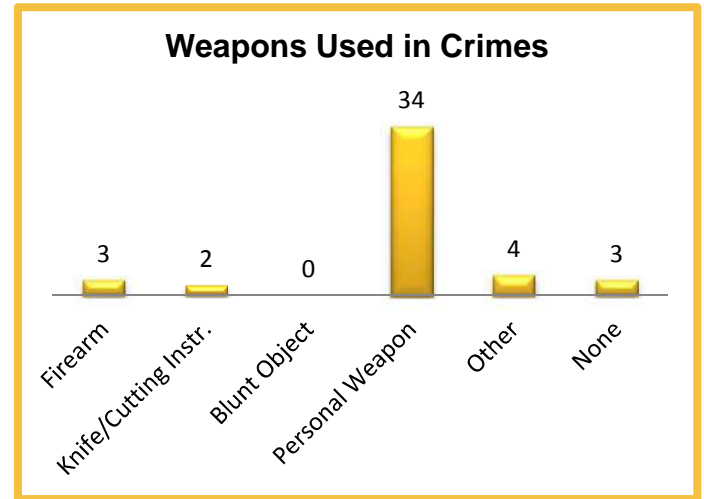

2014 Property Values by Type

| Type | Value |
|----------------------|-----------------|
| Seized | \$2 |
| Burned | \$100 |
| Counterfeited/Forged | \$250 |
| Destroyed/Damaged | \$13,263 |
| Recovered | \$2,614 |
| Stolen | \$15,528 |
| Total | \$31,757 |

2014 Washington NIBRS Submission Agencies

PASCO PD

Franklin County

Population: 67,770
Months Reported: 12

Offense Overview

Offense Total 3,935
of Cleared Offense 1,654
Percent Cleared 42.0%

Arrest Overview

Arrest Total 1,526
Adult Arrest Total 1,285
Juvenile Arrest Total 241

| Group A Offenses | Reported 2013 | Reported 2014 | % of Change | Crime Rate per 1,000 | Total Arrests | DV Offense Totals |
|----------------------------------|---------------|---------------|--------------|----------------------|---------------|-------------------|
| Murder | 0 | 4 | | 0.1 | 3 | 1 |
| Manslaughter | 1 | 0 | -100.0% | 0.0 | 0 | 0 |
| Forcible Rape | 22 | 24 | 9.1% | 0.4 | 6 | 6 |
| Forcible Sodomy | 2 | 1 | -50.0% | 0.0 | 0 | 0 |
| Sexual Assault w/Object | 1 | 0 | -100.0% | 0.0 | 0 | 0 |
| Forcible Fondling | 82 | 71 | -13.4% | 1.0 | 8 | 8 |
| Aggravated Assault | 107 | 120 | 12.1% | 1.8 | 76 | 34 |
| Simple Assault | 599 | 558 | -6.8% | 8.2 | 404 | 387 |
| Intimidation | 116 | 119 | 2.6% | 1.8 | 27 | 33 |
| Kidnapping | 33 | 23 | -30.3% | 0.3 | 18 | 16 |
| Incest | 0 | 0 | | 0.0 | 0 | 0 |
| Statutory Rape | 1 | 3 | 200.0% | 0.0 | 6 | 1 |
| Human Trafficking | 0 | 0 | | 0.0 | 0 | 0 |
| Violation of No Contact/Protect. | 201 | 190 | -5.5% | 2.8 | 124 | 140 |
| Robbery | 29 | 31 | 6.9% | 0.5 | 20 | 1 |
| Burglary | 383 | 309 | -19.3% | 4.6 | 46 | 13 |
| Larceny Theft | 1,131 | 1,070 | -5.4% | 15.8 | 316 | 6 |
| Motor Vehicle Theft | 139 | 124 | -10.8% | 1.8 | 2 | 0 |
| Arson | 15 | 17 | 13.3% | 0.3 | 2 | 0 |
| Destruction of Property | 724 | 561 | -22.5% | 8.3 | 91 | 0 |
| Counterfeiting/Forgery | 48 | 35 | -27.1% | 0.5 | 18 | 0 |
| Fraud | 266 | 215 | -19.2% | 3.2 | 7 | 0 |
| Embezzlement | 0 | 2 | | 0.0 | 0 | 0 |
| Extortion/Blackmail | 7 | 1 | -85.7% | 0.0 | 0 | 0 |
| Bribery | 0 | 1 | | 0.0 | 0 | 0 |
| Stolen Property Offenses | 29 | 36 | 24.1% | 0.5 | 32 | 0 |
| Drug/Narcotic Violations | 218 | 281 | 28.9% | 4.1 | 259 | 0 |
| Drug Equipment Violations | 59 | 75 | 27.1% | 1.1 | 39 | 0 |
| Gambling Offenses | 0 | 1 | | 0.0 | 0 | 0 |
| Pornography | 3 | 4 | 33.3% | 0.1 | 0 | 0 |
| Prostitution | 3 | 5 | 66.7% | 0.1 | 4 | 0 |
| Weapon Law Violations | 65 | 54 | -16.9% | 0.8 | 18 | 0 |
| Grand Total | 4,284 | 3,935 | -8.1% | 58.1 | 1,526 | 646 |

2014 Washington NIBRS Submission Agencies

PASCO PD

Continued

2014 Group B Arrests

| Offense | Adult | Juvenile |
|-----------------------|------------|-----------|
| Bad Checks | 0 | 0 |
| Curfew/Vagrancy | 11 | 5 |
| Disorderly Conduct | 92 | 23 |
| DUI | 145 | 1 |
| Family Offenses | 6 | 0 |
| Liquor Law Violations | 29 | 6 |
| Peeping Tom | 1 | 0 |
| Trespass | 156 | 9 |
| All Other Offenses | 327 | 15 |
| Total | 767 | 59 |

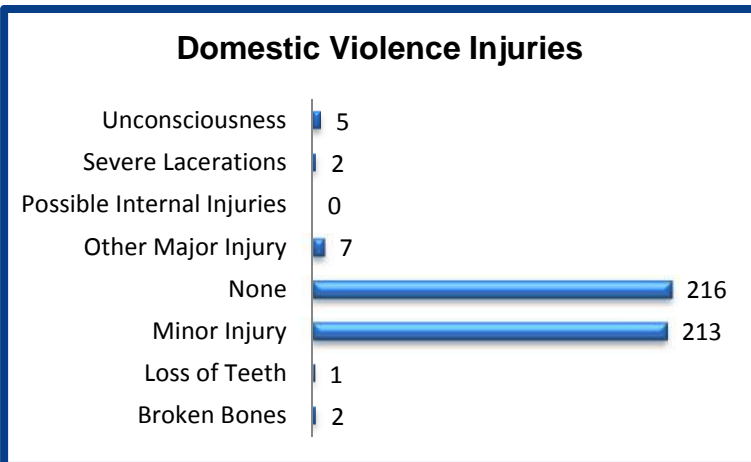
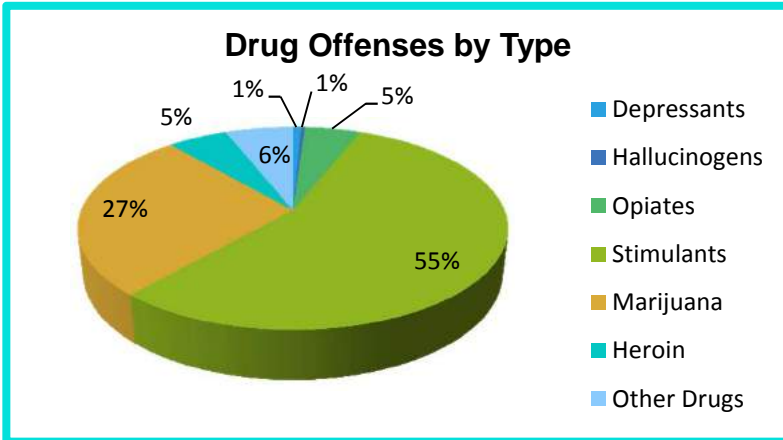
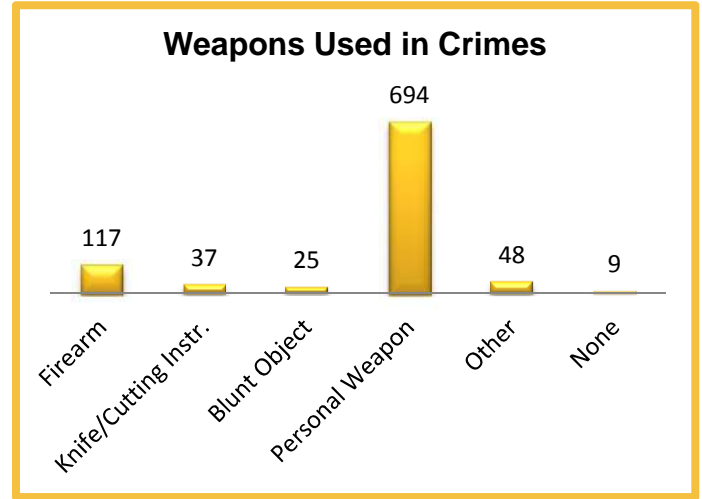

2014 Property Values by Type

| Type | Value |
|----------------------|--------------------|
| Seized | \$358 |
| Burned | \$20,061 |
| Counterfeited/Forged | \$9,603 |
| Destroyed/Damaged | \$289,232 |
| Recovered | \$781,952 |
| Stolen | \$2,217,113 |
| Total | \$3,318,319 |

2014 Washington NIBRS Submission Agencies

GARFIELD SO

Garfield County

Population: 2,240
Months Reported: 12

Offense Overview

Offense Total 124
of Cleared Offense 37
Percent Cleared 29.8%

Arrest Overview

Arrest Total 27
Adult Arrest Total 26
Juvenile Arrest Total 1

| Group A Offenses | Reported 2013 | Reported 2014 | % of Change | Crime Rate per 1,000 | Total Arrests | DV Offense Totals |
|----------------------------------|---------------|---------------|---------------|----------------------|---------------|-------------------|
| Murder | 0 | 0 | | 0.0 | 0 | 0 |
| Manslaughter | 0 | 0 | | 0.0 | 0 | 0 |
| Forcible Rape | 0 | 0 | | 0.0 | 0 | 0 |
| Forcible Sodomy | 0 | 0 | | 0.0 | 0 | 0 |
| Sexual Assault w/Object | 0 | 0 | | 0.0 | 0 | 0 |
| Forcible Fondling | 2 | 2 | 0.0% | 0.9 | 1 | 2 |
| Aggravated Assault | 3 | 2 | -33.3% | 0.9 | 0 | 1 |
| Simple Assault | 24 | 19 | -20.8% | 8.5 | 10 | 8 |
| Intimidation | 27 | 22 | -18.5% | 9.8 | 0 | 2 |
| Kidnapping | 0 | 0 | | 0.0 | 0 | 0 |
| Incest | 0 | 0 | | 0.0 | 0 | 0 |
| Statutory Rape | 0 | 0 | | 0.0 | 0 | 0 |
| Human Trafficking | 0 | 0 | | 0.0 | 0 | 0 |
| Violation of No Contact/Protect. | 11 | 2 | -81.8% | 0.9 | 0 | 1 |
| Robbery | 0 | 0 | | 0.0 | 0 | 0 |
| Burglary | 7 | 9 | 28.6% | 4.0 | 2 | 0 |
| Larceny Theft | 40 | 27 | -32.5% | 12.1 | 1 | 1 |
| Motor Vehicle Theft | 5 | 3 | -40.0% | 1.3 | 0 | 0 |
| Arson | 0 | 0 | | 0.0 | 0 | 0 |
| Destruction of Property | 15 | 16 | 6.7% | 7.1 | 2 | 0 |
| Counterfeiting/Forgery | 1 | 3 | 200.0% | 1.3 | 0 | 0 |
| Fraud | 4 | 0 | -100.0% | 0.0 | 0 | 0 |
| Embezzlement | 0 | 0 | | 0.0 | 0 | 0 |
| Extortion/Blackmail | 0 | 0 | | 0.0 | 0 | 0 |
| Bribery | 0 | 0 | | 0.0 | 0 | 0 |
| Stolen Property Offenses | 0 | 0 | | 0.0 | 0 | 0 |
| Drug/Narcotic Violations | 13 | 10 | -23.1% | 4.5 | 7 | 0 |
| Drug Equipment Violations | 6 | 3 | -50.0% | 1.3 | 0 | 0 |
| Gambling Offenses | 0 | 0 | | 0.0 | 0 | 0 |
| Pornography | 0 | 0 | | 0.0 | 0 | 0 |
| Prostitution | 0 | 0 | | 0.0 | 0 | 0 |
| Weapon Law Violations | 8 | 6 | -25.0% | 2.7 | 4 | 0 |
| Grand Total | 166 | 124 | -25.3% | 55.4 | 27 | 15 |

2014 Washington NIBRS Submission Agencies

GARFIELD SO

Continued

2014 Group B Arrests

| Offense | Adult | Juvenile |
|-----------------------|------------|----------|
| Bad Checks | 2 | 0 |
| Curfew/Vagrancy | 0 | 0 |
| Disorderly Conduct | 2 | 0 |
| DUI | 35 | 0 |
| Family Offenses | 0 | 0 |
| Liquor Law Violations | 21 | 2 |
| Peeping Tom | 0 | 0 |
| Trespass | 7 | 1 |
| All Other Offenses | 106 | 0 |
| Total | 173 | 3 |

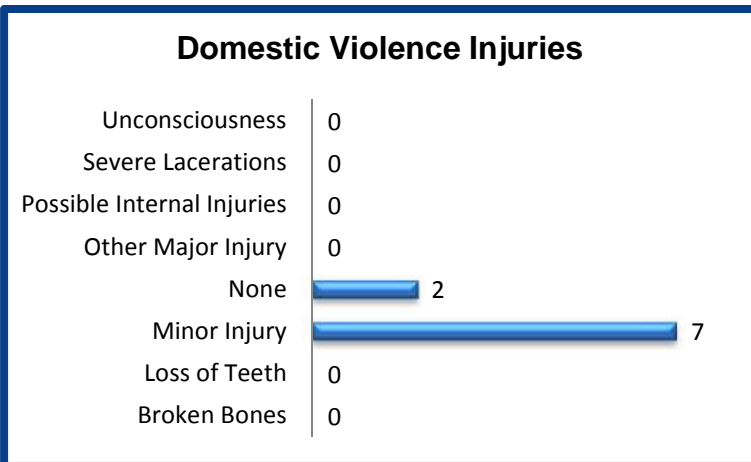
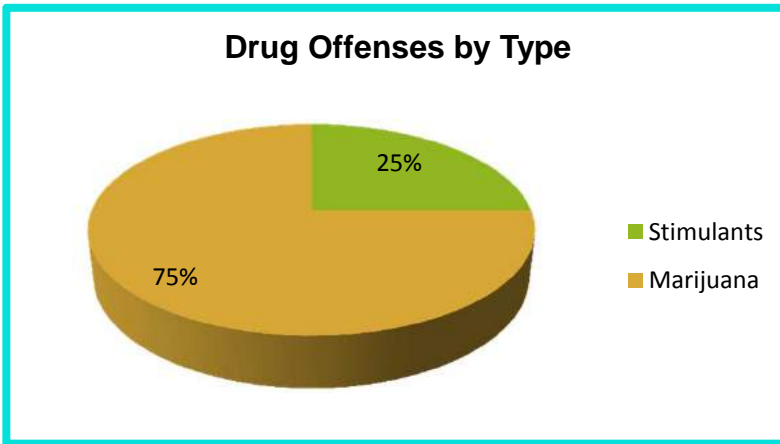
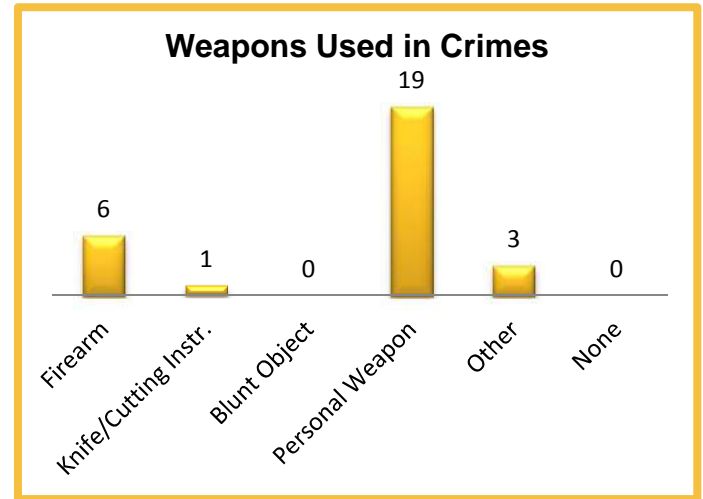

2014 Property Values by Type

| Type | Value |
|----------------------|-----------------|
| Seized | \$4,947 |
| Burned | \$0 |
| Counterfeited/Forged | \$7 |
| Destroyed/Damaged | \$3,510 |
| Recovered | \$18,812 |
| Stolen | \$42,184 |
| Total | \$69,460 |

2014 Washington NIBRS Submission Agencies

GRANT SO

Grant County

Population: 43,165
Months Reported: 12

Offense Overview

Offense Total 2,439
of Cleared Offense 499
Percent Cleared 20.5%

Arrest Overview

Arrest Total 359
Adult Arrest Total 325
Juvenile Arrest Total 34

| Group A Offenses | Reported 2013 | Reported 2014 | % of Change | Crime Rate per 1,000 | Total Arrests | DV Offense Totals |
|----------------------------------|---------------|---------------|--------------|----------------------|---------------|-------------------|
| Murder | 2 | 1 | -50.0% | 0.0 | 1 | 0 |
| Manslaughter | 0 | 0 | | 0.0 | 0 | 0 |
| Forcible Rape | 21 | 9 | -57.1% | 0.2 | 4 | 3 |
| Forcible Sodomy | 0 | 0 | | 0.0 | 0 | 0 |
| Sexual Assault w/Object | 0 | 0 | | 0.0 | 0 | 0 |
| Forcible Fondling | 17 | 14 | -17.6% | 0.3 | 2 | 0 |
| Aggravated Assault | 64 | 86 | 34.4% | 2.0 | 27 | 23 |
| Simple Assault | 333 | 363 | 9.0% | 8.4 | 140 | 217 |
| Intimidation | 23 | 29 | 26.1% | 0.7 | 8 | 19 |
| Kidnapping | 6 | 9 | 50.0% | 0.2 | 3 | 4 |
| Incest | 0 | 0 | | 0.0 | 0 | 0 |
| Statutory Rape | 2 | 7 | 250.0% | 0.2 | 1 | 0 |
| Human Trafficking | 0 | 0 | | 0.0 | 0 | 0 |
| Violation of No Contact/Protect. | 68 | 55 | -19.1% | 1.3 | 19 | 15 |
| Robbery | 10 | 7 | -30.0% | 0.2 | 3 | 2 |
| Burglary | 438 | 363 | -17.1% | 8.4 | 18 | 11 |
| Larceny Theft | 891 | 780 | -12.5% | 18.1 | 16 | 4 |
| Motor Vehicle Theft | 160 | 176 | 10.0% | 4.1 | 8 | 3 |
| Arson | 11 | 14 | 27.3% | 0.3 | 1 | 0 |
| Destruction of Property | 453 | 359 | -20.8% | 8.3 | 17 | 0 |
| Counterfeiting/Forgery | 15 | 11 | -26.7% | 0.3 | 0 | 0 |
| Fraud | 29 | 15 | -48.3% | 0.3 | 1 | 0 |
| Embezzlement | 1 | 1 | 0.0% | 0.0 | 0 | 0 |
| Extortion/Blackmail | 1 | 0 | -100.0% | 0.0 | 0 | 0 |
| Bribery | 0 | 0 | | 0.0 | 0 | 0 |
| Stolen Property Offenses | 30 | 33 | 10.0% | 0.8 | 25 | 0 |
| Drug/Narcotic Violations | 67 | 74 | 10.4% | 1.7 | 56 | 0 |
| Drug Equipment Violations | 14 | 14 | 0.0% | 0.3 | 0 | 0 |
| Gambling Offenses | 0 | 0 | | 0.0 | 0 | 0 |
| Pornography | 1 | 0 | -100.0% | 0.0 | 0 | 0 |
| Prostitution | 0 | 0 | | 0.0 | 0 | 0 |
| Weapon Law Violations | 29 | 19 | -34.5% | 0.4 | 9 | 0 |
| Grand Total | 2,686 | 2,439 | -9.2% | 56.5 | 359 | 301 |

2014 Washington NIBRS Submission Agencies

GRANT SO

Continued

2014 Group B Arrests

| Offense | Adult | Juvenile |
|-----------------------|------------|----------|
| Bad Checks | 0 | 0 |
| Curfew/Vagrancy | 0 | 0 |
| Disorderly Conduct | 7 | 0 |
| DUI | 43 | 1 |
| Family Offenses | 0 | 0 |
| Liquor Law Violations | 20 | 0 |
| Peeping Tom | 0 | 0 |
| Trespass | 41 | 2 |
| All Other Offenses | 185 | 0 |
| Total | 296 | 3 |

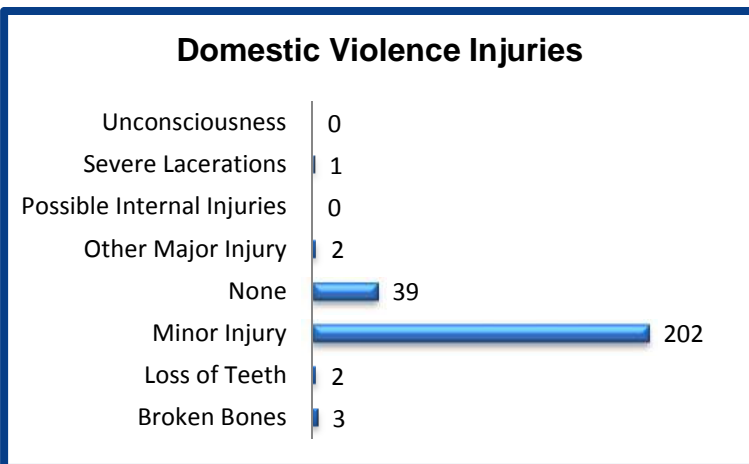
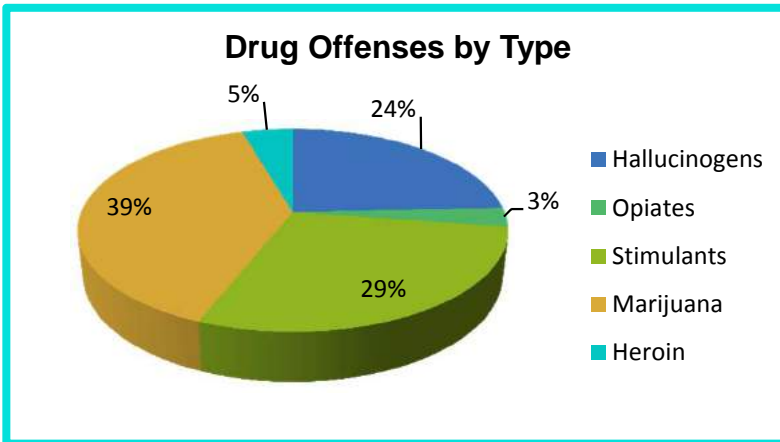
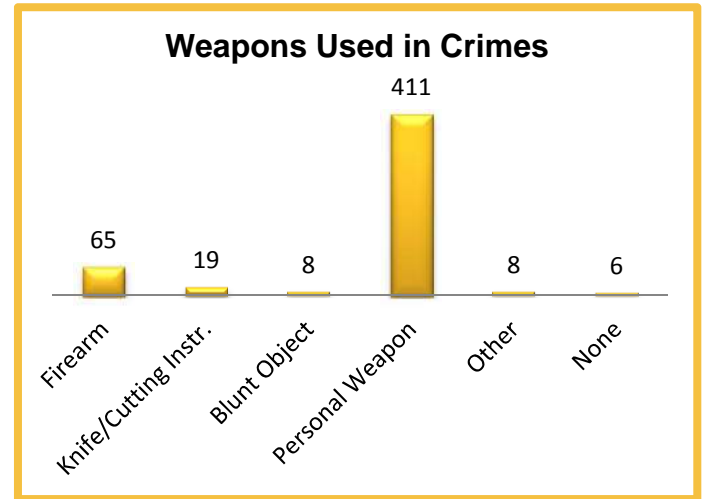

2014 Property Values by Type

| Type | Value |
|----------------------|--------------------|
| Seized | \$1,345 |
| Burned | \$640,560 |
| Counterfeited/Forged | \$1,800 |
| Destroyed/Damaged | \$190,046 |
| Recovered | \$621,025 |
| Stolen | \$2,968,625 |
| Total | \$4,423,401 |

2014 Washington NIBRS Submission Agencies

EPHRATA PD

Grant County

Population: 7,930
Months Reported: 12

Offense Overview

Offense Total 552
of Cleared Offense 128
Percent Cleared 23.2%

Arrest Overview

Arrest Total 121
Adult Arrest Total 119
Juvenile Arrest Total 2

| Group A Offenses | Reported 2013 | Reported 2014 | % of Change | Crime Rate per 1,000 | Total Arrests | DV Offense Totals |
|----------------------------------|---------------|---------------|---------------|----------------------|---------------|-------------------|
| Murder | 0 | 1 | | 0.1 | 1 | 0 |
| Manslaughter | 0 | 0 | | 0.0 | 0 | 0 |
| Forcible Rape | 2 | 2 | 0.0% | 0.3 | 1 | 0 |
| Forcible Sodomy | 0 | 0 | | 0.0 | 0 | 0 |
| Sexual Assault w/Object | 0 | 1 | | 0.1 | 0 | 1 |
| Forcible Fondling | 5 | 2 | -60.0% | 0.3 | 0 | 0 |
| Aggravated Assault | 13 | 3 | -76.9% | 0.4 | 7 | 2 |
| Simple Assault | 74 | 83 | 12.2% | 10.5 | 33 | 57 |
| Intimidation | 0 | 0 | | 0.0 | 0 | 0 |
| Kidnapping | 0 | 2 | | 0.3 | 5 | 1 |
| Incest | 0 | 0 | | 0.0 | 0 | 0 |
| Statutory Rape | 0 | 0 | | 0.0 | 0 | 0 |
| Human Trafficking | 0 | 0 | | 0.0 | 0 | 0 |
| Violation of No Contact/Protect. | 16 | 16 | 0.0% | 2.0 | 0 | 8 |
| Robbery | 2 | 6 | 200.0% | 0.8 | 2 | 0 |
| Burglary | 105 | 49 | -53.3% | 6.2 | 16 | 2 |
| Larceny Theft | 296 | 292 | -1.4% | 36.8 | 19 | 3 |
| Motor Vehicle Theft | 20 | 23 | 15.0% | 2.9 | 0 | 0 |
| Arson | 2 | 0 | -100.0% | 0.0 | 0 | 0 |
| Destruction of Property | 56 | 22 | -60.7% | 2.8 | 5 | 0 |
| Counterfeiting/Forgery | 4 | 2 | -50.0% | 0.3 | 1 | 0 |
| Fraud | 24 | 10 | -58.3% | 1.3 | 0 | 0 |
| Embezzlement | 0 | 0 | | 0.0 | 0 | 0 |
| Extortion/Blackmail | 0 | 0 | | 0.0 | 0 | 0 |
| Bribery | 0 | 0 | | 0.0 | 0 | 0 |
| Stolen Property Offenses | 4 | 3 | -25.0% | 0.4 | 4 | 0 |
| Drug/Narcotic Violations | 30 | 31 | 3.3% | 3.9 | 25 | 0 |
| Drug Equipment Violations | 7 | 2 | -71.4% | 0.3 | 0 | 0 |
| Gambling Offenses | 0 | 0 | | 0.0 | 0 | 0 |
| Pornography | 2 | 0 | -100.0% | 0.0 | 0 | 0 |
| Prostitution | 0 | 0 | | 0.0 | 0 | 0 |
| Weapon Law Violations | 4 | 2 | -50.0% | 0.3 | 2 | 0 |
| Grand Total | 666 | 552 | -17.1% | 69.6 | 121 | 74 |

2014 Washington NIBRS Submission Agencies

EPHRATA PD

Continued

2014 Group B Arrests

| Offense | Adult | Juvenile |
|-----------------------|-----------|----------|
| Bad Checks | 0 | 0 |
| Curfew/Vagrancy | 0 | 0 |
| Disorderly Conduct | 2 | 0 |
| DUI | 5 | 0 |
| Family Offenses | 0 | 0 |
| Liquor Law Violations | 0 | 0 |
| Peeping Tom | 0 | 0 |
| Trespass | 1 | 0 |
| All Other Offenses | 57 | 0 |
| Total | 65 | 0 |

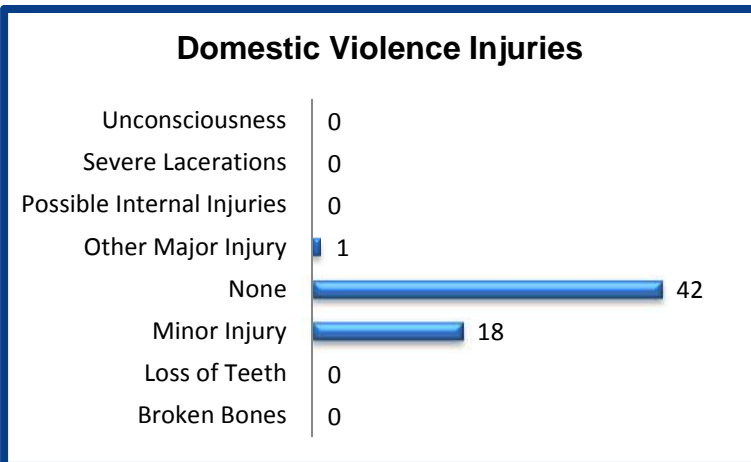
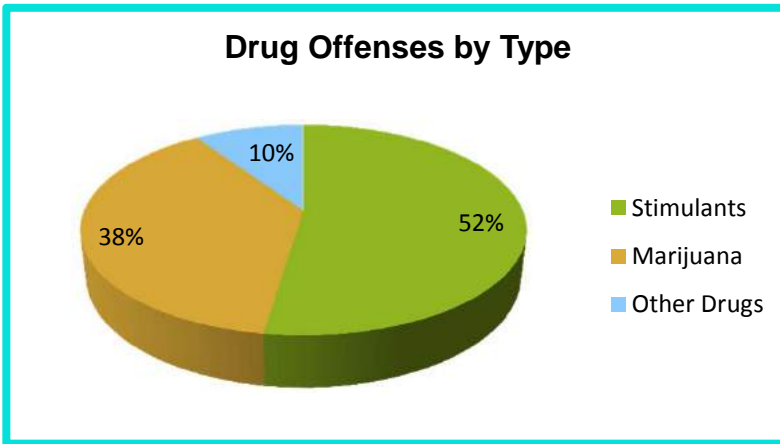
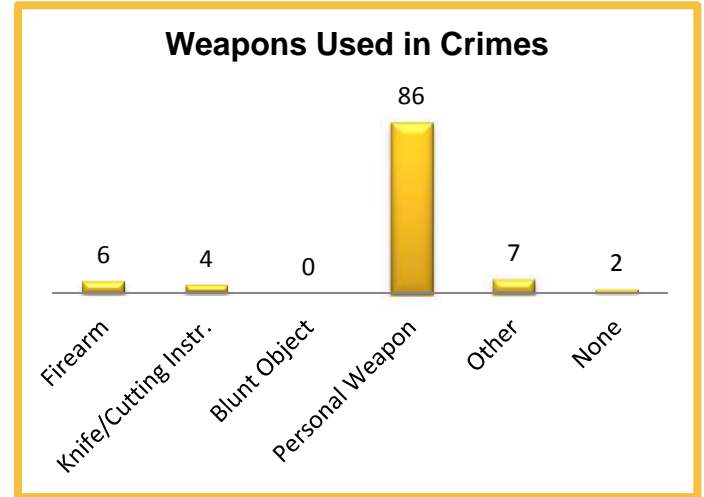

2014 Property Values by Type

| Type | Value |
|----------------------|------------------|
| Seized | \$1 |
| Burned | \$0 |
| Counterfeited/Forged | \$51 |
| Destroyed/Damaged | \$4,584 |
| Recovered | \$54,171 |
| Stolen | \$218,407 |
| Total | \$277,214 |

2014 Washington NIBRS Submission Agencies

GRAND COULEE PD

Grant County

Population: 2,060
Months Reported: 12

Offense Overview

Offense Total 113
of Cleared Offense 52
Percent Cleared 46.0%

Arrest Overview

Arrest Total 56
Adult Arrest Total 54
Juvenile Arrest Total 2

| Group A Offenses | Reported 2013 | Reported 2014 | % of Change | Crime Rate per 1,000 | Total Arrests | DV Offense Totals |
|----------------------------------|---------------|---------------|--------------|----------------------|---------------|-------------------|
| Murder | 0 | 0 | | 0.0 | 0 | 0 |
| Manslaughter | 0 | 0 | | 0.0 | 0 | 0 |
| Forcible Rape | 1 | 1 | 0.0% | 0.5 | 1 | 1 |
| Forcible Sodomy | 0 | 0 | | 0.0 | 0 | 0 |
| Sexual Assault w/Object | 0 | 0 | | 0.0 | 0 | 0 |
| Forcible Fondling | 0 | 1 | | 0.5 | 0 | 0 |
| Aggravated Assault | 5 | 4 | -20.0% | 1.9 | 4 | 1 |
| Simple Assault | 22 | 20 | -9.1% | 9.7 | 20 | 17 |
| Intimidation | 1 | 0 | -100.0% | 0.0 | 0 | 0 |
| Kidnapping | 0 | 0 | | 0.0 | 0 | 0 |
| Incest | 0 | 0 | | 0.0 | 0 | 0 |
| Statutory Rape | 0 | 0 | | 0.0 | 0 | 0 |
| Human Trafficking | 0 | 0 | | 0.0 | 0 | 0 |
| Violation of No Contact/Protect. | 2 | 2 | 0.0% | 1.0 | 2 | 2 |
| Robbery | 1 | 3 | 200.0% | 1.5 | 5 | 1 |
| Burglary | 24 | 24 | 0.0% | 11.7 | 11 | 2 |
| Larceny Theft | 35 | 31 | -11.4% | 15.0 | 5 | 0 |
| Motor Vehicle Theft | 9 | 9 | 0.0% | 4.4 | 1 | 0 |
| Arson | 1 | 0 | -100.0% | 0.0 | 0 | 0 |
| Destruction of Property | 14 | 14 | 0.0% | 6.8 | 3 | 0 |
| Counterfeiting/Forgery | 1 | 0 | -100.0% | 0.0 | 0 | 0 |
| Fraud | 0 | 1 | | 0.5 | 1 | 0 |
| Embezzlement | 0 | 0 | | 0.0 | 0 | 0 |
| Extortion/Blackmail | 0 | 0 | | 0.0 | 0 | 0 |
| Bribery | 0 | 0 | | 0.0 | 0 | 0 |
| Stolen Property Offenses | 1 | 1 | 0.0% | 0.5 | 2 | 0 |
| Drug/Narcotic Violations | 0 | 1 | | 0.5 | 1 | 0 |
| Drug Equipment Violations | 0 | 0 | | 0.0 | 0 | 0 |
| Gambling Offenses | 0 | 0 | | 0.0 | 0 | 0 |
| Pornography | 0 | 1 | | 0.5 | 0 | 0 |
| Prostitution | 0 | 0 | | 0.0 | 0 | 0 |
| Weapon Law Violations | 2 | 0 | -100.0% | 0.0 | 0 | 0 |
| Grand Total | 119 | 113 | -5.0% | 54.9 | 56 | 24 |

2014 Washington NIBRS Submission Agencies

GRAND COULEE PD

Continued

2014 Group B Arrests

| Offense | Adult | Juvenile |
|-----------------------|-----------|----------|
| Bad Checks | 0 | 0 |
| Curfew/Vagrancy | 0 | 0 |
| Disorderly Conduct | 0 | 0 |
| DUI | 11 | 0 |
| Family Offenses | 1 | 0 |
| Liquor Law Violations | 0 | 0 |
| Peeping Tom | 0 | 0 |
| Trespass | 1 | 0 |
| All Other Offenses | 0 | 0 |
| Total | 13 | 0 |

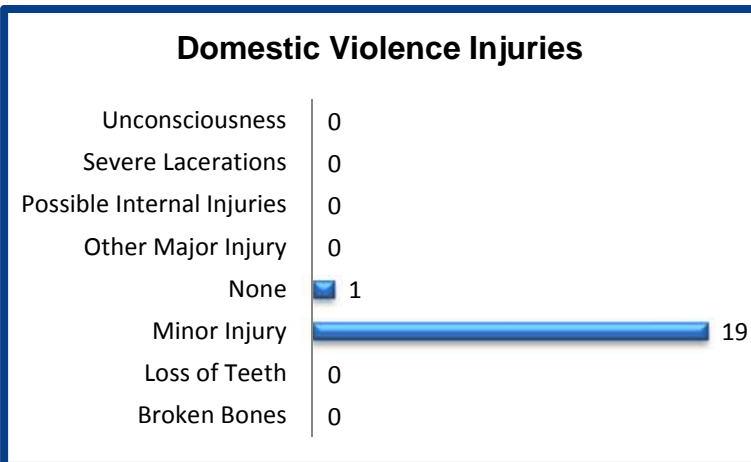
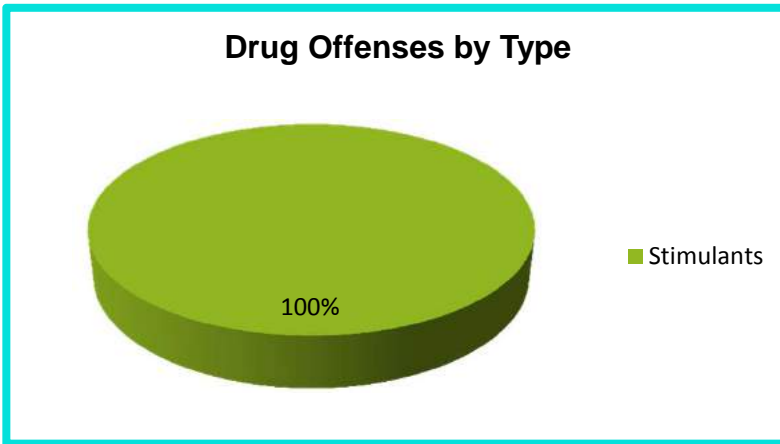
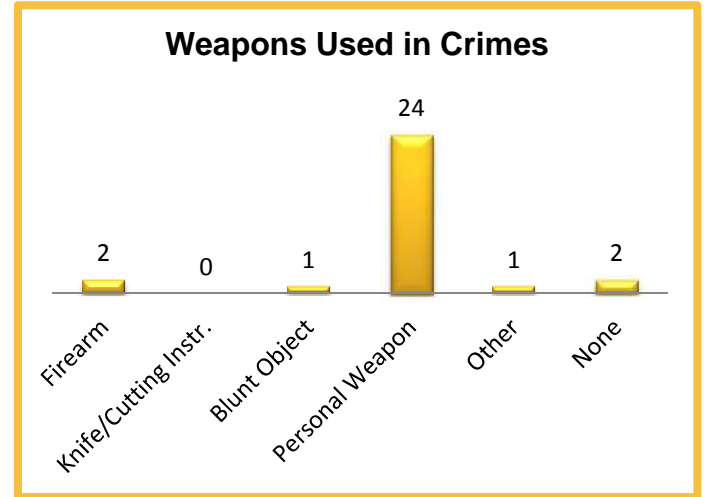

2014 Property Values by Type

| Type | Value |
|----------------------|------------------|
| Seized | \$0 |
| Burned | \$0 |
| Counterfeited/Forged | \$0 |
| Destroyed/Damaged | \$14,150 |
| Recovered | \$32,750 |
| Stolen | \$407,134 |
| Total | \$454,034 |

2014 Washington NIBRS Submission Agencies

MATTAWA PD

Grant County

Population: 4,460
Months Reported: 12

Offense Overview

Offense Total 69
of Cleared Offense 1
Percent Cleared 1.4%

Arrest Overview

Arrest Total 0
Adult Arrest Total 0
Juvenile Arrest Total 0

| Group A Offenses | Reported 2013 | Reported 2014 | % of Change | Crime Rate per 1,000 | Total Arrests | DV Offense Totals |
|----------------------------------|---------------|---------------|---------------|----------------------|---------------|-------------------|
| Murder | 0 | 0 | | 0.0 | 0 | 0 |
| Manslaughter | 0 | 0 | | 0.0 | 0 | 0 |
| Forcible Rape | 0 | 1 | | 0.2 | 0 | 0 |
| Forcible Sodomy | 0 | 0 | | 0.0 | 0 | 0 |
| Sexual Assault w/Object | 0 | 0 | | 0.0 | 0 | 0 |
| Forcible Fondling | 1 | 0 | -100.0% | 0.0 | 0 | 0 |
| Aggravated Assault | 3 | 3 | 0.0% | 0.7 | 0 | 2 |
| Simple Assault | 15 | 11 | -26.7% | 2.5 | 0 | 9 |
| Intimidation | 1 | 0 | -100.0% | 0.0 | 0 | 0 |
| Kidnapping | 0 | 2 | | 0.4 | 0 | 2 |
| Incest | 0 | 0 | | 0.0 | 0 | 0 |
| Statutory Rape | 1 | 0 | -100.0% | 0.0 | 0 | 0 |
| Human Trafficking | 0 | 0 | | 0.0 | 0 | 0 |
| Violation of No Contact/Protect. | 1 | 4 | 300.0% | 0.9 | 0 | 0 |
| Robbery | 0 | 0 | | 0.0 | 0 | 0 |
| Burglary | 9 | 2 | -77.8% | 0.4 | 0 | 0 |
| Larceny Theft | 27 | 16 | -40.7% | 3.6 | 0 | 0 |
| Motor Vehicle Theft | 14 | 12 | -14.3% | 2.7 | 0 | 1 |
| Arson | 0 | 0 | | 0.0 | 0 | 0 |
| Destruction of Property | 8 | 7 | -12.5% | 1.6 | 0 | 0 |
| Counterfeiting/Forgery | 0 | 0 | | 0.0 | 0 | 0 |
| Fraud | 6 | 3 | -50.0% | 0.7 | 0 | 0 |
| Embezzlement | 0 | 0 | | 0.0 | 0 | 0 |
| Extortion/Blackmail | 0 | 0 | | 0.0 | 0 | 0 |
| Bribery | 0 | 0 | | 0.0 | 0 | 0 |
| Stolen Property Offenses | 0 | 2 | | 0.4 | 0 | 0 |
| Drug/Narcotic Violations | 7 | 4 | -42.9% | 0.9 | 0 | 0 |
| Drug Equipment Violations | 1 | 0 | -100.0% | 0.0 | 0 | 0 |
| Gambling Offenses | 0 | 0 | | 0.0 | 0 | 0 |
| Pornography | 0 | 0 | | 0.0 | 0 | 0 |
| Prostitution | 0 | 0 | | 0.0 | 0 | 0 |
| Weapon Law Violations | 1 | 2 | 100.0% | 0.4 | 0 | 0 |
| Grand Total | 95 | 69 | -27.4% | 15.5 | 0 | 14 |

2014 Washington NIBRS Submission Agencies

MATTAWA PD

Continued

2014 Group B Arrests

| Offense | Adult | Juvenile |
|-----------------------|----------|----------|
| Bad Checks | 0 | 0 |
| Curfew/Vagrancy | 0 | 0 |
| Disorderly Conduct | 0 | 0 |
| DUI | 0 | 0 |
| Family Offenses | 0 | 0 |
| Liquor Law Violations | 0 | 0 |
| Peeping Tom | 0 | 0 |
| Trespass | 0 | 0 |
| All Other Offenses | 0 | 0 |
| Total | 0 | 0 |

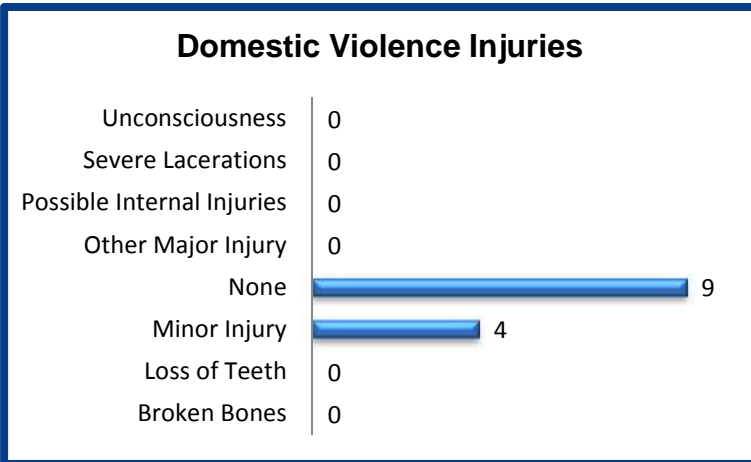
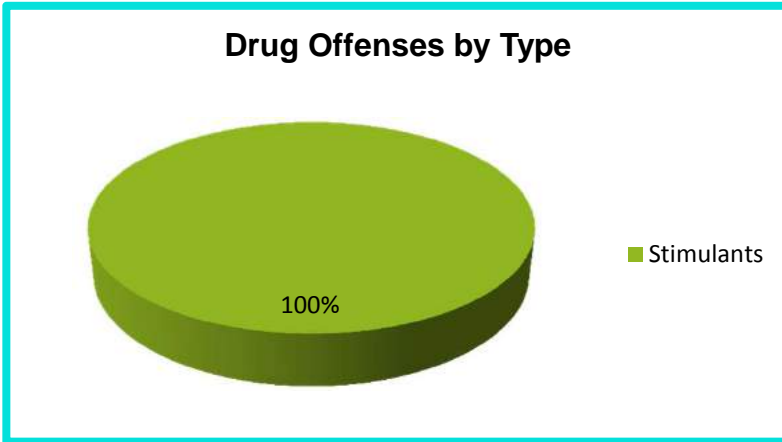
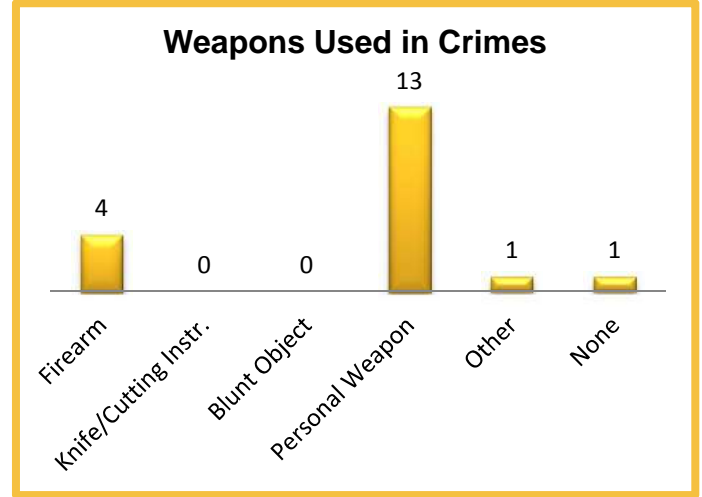

2014 Property Values by Type

| Type | Value |
|----------------------|-----------------|
| Seized | \$0 |
| Burned | \$0 |
| Counterfeited/Forged | \$0 |
| Destroyed/Damaged | \$1,230 |
| Recovered | \$24,658 |
| Stolen | \$69,779 |
| Total | \$95,667 |

2014 Washington NIBRS Submission Agencies

MOSES LAKE PD

Grant County

Population: 21,600

Months Reported: 12

Offense Overview

Offense Total 2,983
 # of Cleared Offense 1,468
 Percent Cleared 49.2%

Arrest Overview

Arrest Total 1,392
 Adult Arrest Total 1,167
 Juvenile Arrest Total 225

| Group A Offenses | Reported 2013 | Reported 2014 | % of Change | Crime Rate per 1,000 | Total Arrests | DV Offense Totals |
|----------------------------------|---------------|---------------|--------------|----------------------|---------------|-------------------|
| Murder | 0 | 1 | | 0.0 | 0 | 0 |
| Manslaughter | 0 | 0 | | 0.0 | 0 | 0 |
| Forcible Rape | 19 | 20 | 5.3% | 0.9 | 15 | 10 |
| Forcible Sodomy | 0 | 0 | | 0.0 | 0 | 0 |
| Sexual Assault w/Object | 0 | 0 | | 0.0 | 0 | 0 |
| Forcible Fondling | 13 | 10 | -23.1% | 0.5 | 2 | 5 |
| Aggravated Assault | 55 | 57 | 3.6% | 2.6 | 23 | 24 |
| Simple Assault | 409 | 425 | 3.9% | 19.7 | 325 | 292 |
| Intimidation | 0 | 0 | | 0.0 | 0 | 0 |
| Kidnapping | 13 | 17 | 30.8% | 0.8 | 16 | 15 |
| Incest | 0 | 0 | | 0.0 | 0 | 0 |
| Statutory Rape | 0 | 3 | | 0.1 | 2 | 1 |
| Human Trafficking | 0 | 0 | | 0.0 | 0 | 0 |
| Violation of No Contact/Protect. | 113 | 106 | -6.2% | 4.9 | 80 | 98 |
| Robbery | 29 | 21 | -27.6% | 1.0 | 18 | 3 |
| Burglary | 328 | 286 | -12.8% | 13.2 | 99 | 10 |
| Larceny Theft | 1,129 | 1,059 | -6.2% | 49.0 | 469 | 26 |
| Motor Vehicle Theft | 111 | 131 | 18.0% | 6.1 | 14 | 7 |
| Arson | 4 | 8 | 100.0% | 0.4 | 4 | 0 |
| Destruction of Property | 352 | 343 | -2.6% | 15.9 | 80 | 0 |
| Counterfeiting/Forgery | 66 | 69 | 4.5% | 3.2 | 21 | 0 |
| Fraud | 103 | 55 | -46.6% | 2.5 | 10 | 0 |
| Embezzlement | 7 | 4 | -42.9% | 0.2 | 2 | 0 |
| Extortion/Blackmail | 3 | 0 | -100.0% | 0.0 | 0 | 0 |
| Bribery | 0 | 0 | | 0.0 | 0 | 0 |
| Stolen Property Offenses | 36 | 54 | 50.0% | 2.5 | 57 | 0 |
| Drug/Narcotic Violations | 131 | 190 | 45.0% | 8.8 | 115 | 0 |
| Drug Equipment Violations | 45 | 74 | 64.4% | 3.4 | 2 | 0 |
| Gambling Offenses | 0 | 0 | | 0.0 | 0 | 0 |
| Pornography | 2 | 3 | 50.0% | 0.1 | 9 | 0 |
| Prostitution | 0 | 0 | | 0.0 | 0 | 0 |
| Weapon Law Violations | 47 | 47 | 0.0% | 2.2 | 29 | 0 |
| Grand Total | 3,015 | 2,983 | -1.1% | 138.1 | 1,392 | 491 |

2014 Washington NIBRS Submission Agencies

MOSES LAKE PD

Continued

2014 Group B Arrests

| Offense | Adult | Juvenile |
|-----------------------|------------|-----------|
| Bad Checks | 0 | 0 |
| Curfew/Vagrancy | 0 | 0 |
| Disorderly Conduct | 27 | 6 |
| DUI | 88 | 1 |
| Family Offenses | 0 | 0 |
| Liquor Law Violations | 67 | 60 |
| Peeping Tom | 1 | 0 |
| Trespass | 70 | 4 |
| All Other Offenses | 306 | 3 |
| Total | 559 | 74 |

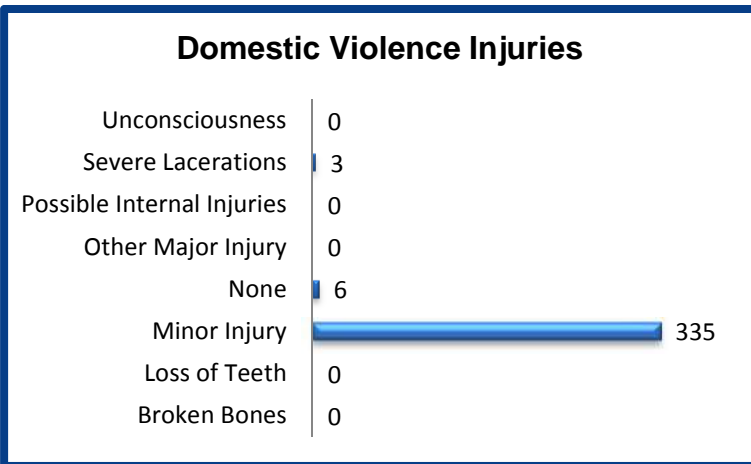
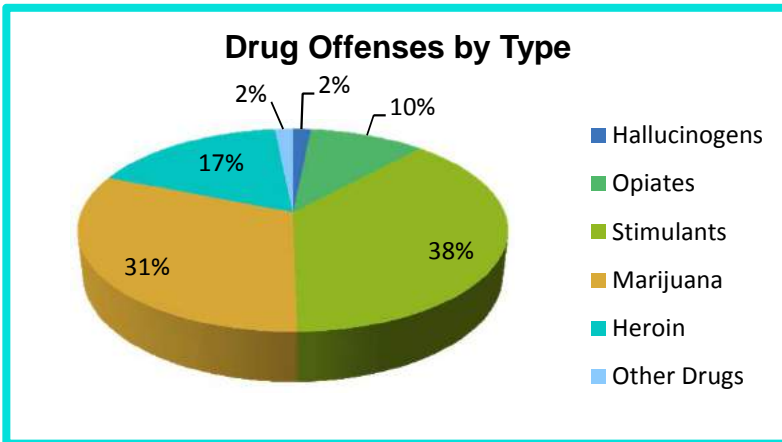
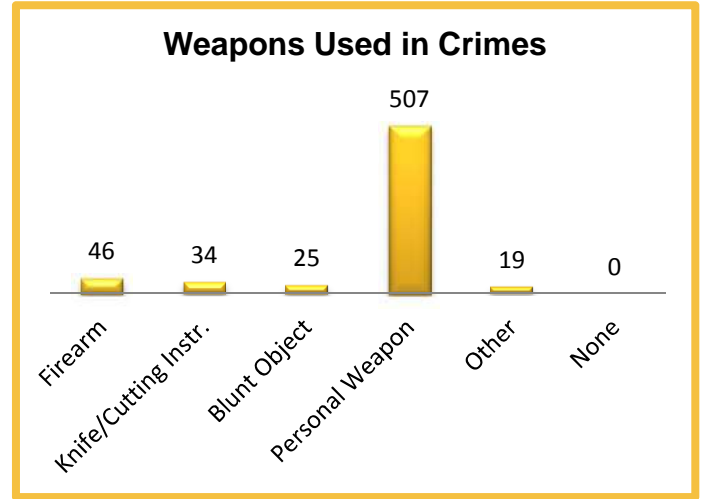

2014 Property Values by Type

| Type | Value |
|----------------------|--------------------|
| Seized | \$4,173 |
| Burned | \$568 |
| Counterfeited/Forged | \$705 |
| Destroyed/Damaged | \$117,889 |
| Recovered | \$1,106,957 |
| Stolen | \$2,315,006 |
| Total | \$3,545,298 |

2014 Washington NIBRS Submission Agencies

QUINCY PD

Grant County

Population: 7,236
Months Reported: 12

Offense Overview

Offense Total 861
of Cleared Offense 117
Percent Cleared 13.6%

Arrest Overview

Arrest Total 79
Adult Arrest Total 74
Juvenile Arrest Total 5

| Group A Offenses | Reported 2013 | Reported 2014 | % of Change | Crime Rate per 1,000 | Total Arrests | DV Offense Totals |
|----------------------------------|---------------|---------------|--------------|----------------------|---------------|-------------------|
| Murder | 0 | 0 | | 0.0 | 0 | 0 |
| Manslaughter | 0 | 0 | | 0.0 | 0 | 0 |
| Forcible Rape | 5 | 2 | -60.0% | 0.3 | 0 | 0 |
| Forcible Sodomy | 0 | 0 | | 0.0 | 0 | 0 |
| Sexual Assault w/Object | 0 | 0 | | 0.0 | 0 | 0 |
| Forcible Fondling | 1 | 1 | 0.0% | 0.1 | 2 | 0 |
| Aggravated Assault | 12 | 24 | 100.0% | 3.3 | 8 | 10 |
| Simple Assault | 94 | 98 | 4.3% | 13.5 | 31 | 62 |
| Intimidation | 0 | 0 | | 0.0 | 0 | 0 |
| Kidnapping | 1 | 7 | 600.0% | 1.0 | 7 | 7 |
| Incest | 0 | 0 | | 0.0 | 0 | 0 |
| Statutory Rape | 0 | 0 | | 0.0 | 0 | 0 |
| Human Trafficking | 0 | 0 | | 0.0 | 0 | 0 |
| Violation of No Contact/Protect. | 9 | 15 | 66.7% | 2.1 | 2 | 14 |
| Robbery | 1 | 2 | 100.0% | 0.3 | 0 | 2 |
| Burglary | 108 | 146 | 35.2% | 20.2 | 8 | 3 |
| Larceny Theft | 228 | 224 | -1.8% | 31.0 | 7 | 1 |
| Motor Vehicle Theft | 36 | 26 | -27.8% | 3.6 | 1 | 2 |
| Arson | 2 | 2 | 0.0% | 0.3 | 0 | 0 |
| Destruction of Property | 163 | 259 | 58.9% | 35.8 | 3 | 0 |
| Counterfeiting/Forgery | 0 | 0 | | 0.0 | 0 | 0 |
| Fraud | 13 | 1 | -92.3% | 0.1 | 0 | 0 |
| Embezzlement | 0 | 0 | | 0.0 | 0 | 0 |
| Extortion/Blackmail | 0 | 0 | | 0.0 | 0 | 0 |
| Bribery | 0 | 0 | | 0.0 | 0 | 0 |
| Stolen Property Offenses | 0 | 1 | | 0.1 | 0 | 0 |
| Drug/Narcotic Violations | 18 | 26 | 44.4% | 3.6 | 7 | 0 |
| Drug Equipment Violations | 10 | 19 | 90.0% | 2.6 | 1 | 0 |
| Gambling Offenses | 0 | 0 | | 0.0 | 0 | 0 |
| Pornography | 0 | 0 | | 0.0 | 0 | 0 |
| Prostitution | 0 | 0 | | 0.0 | 0 | 0 |
| Weapon Law Violations | 7 | 8 | 14.3% | 1.1 | 2 | 0 |
| Grand Total | 708 | 861 | 21.6% | 119.0 | 79 | 101 |

2014 Washington NIBRS Submission Agencies

QUINCY PD

Continued

2014 Group B Arrests

| Offense | Adult | Juvenile |
|-----------------------|------------|----------|
| Bad Checks | 0 | 0 |
| Curfew/Vagrancy | 0 | 0 |
| Disorderly Conduct | 0 | 0 |
| DUI | 43 | 0 |
| Family Offenses | 0 | 0 |
| Liquor Law Violations | 6 | 1 |
| Peeping Tom | 0 | 0 |
| Trespass | 2 | 0 |
| All Other Offenses | 53 | 0 |
| Total | 104 | 1 |

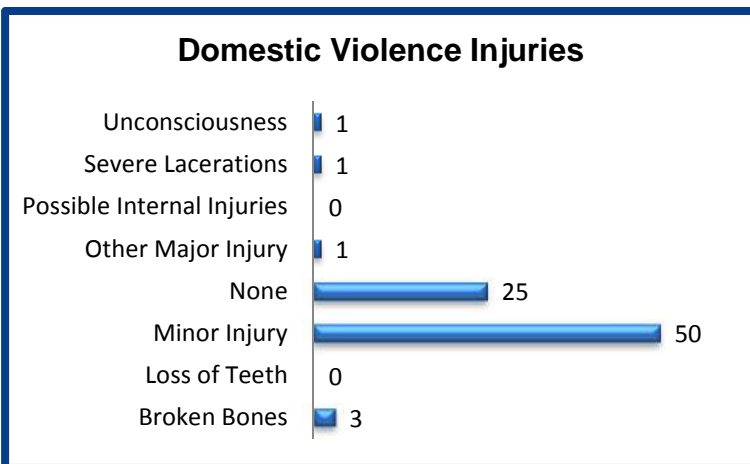
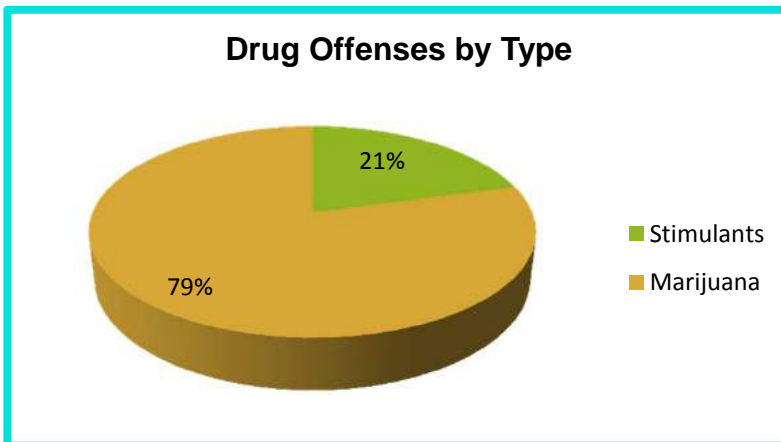
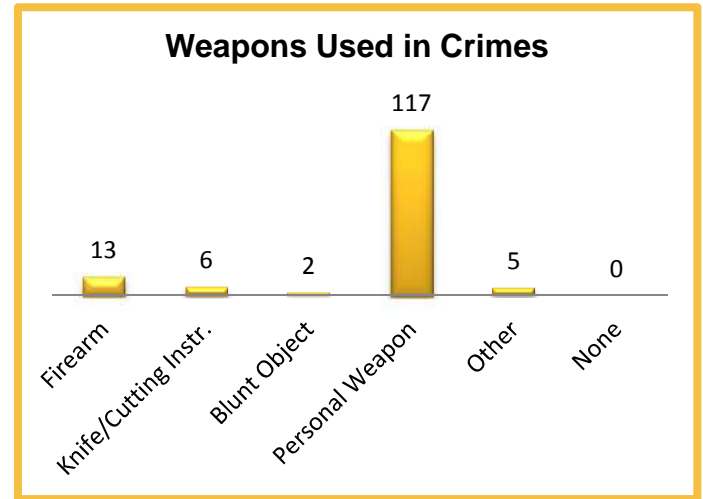

2014 Property Values by Type

| Type | Value |
|----------------------|------------------|
| Seized | \$298 |
| Burned | \$975 |
| Counterfeited/Forged | \$0 |
| Destroyed/Damaged | \$78,349 |
| Recovered | \$43,434 |
| Stolen | \$571,468 |
| Total | \$694,524 |

2014 Washington NIBRS Submission Agencies

ROYAL CITY PD

Grant County

Population: 2,210
Months Reported: 12

Offense Overview

Offense Total 73
of Cleared Offense 27
Percent Cleared 37.0%

Arrest Overview

Arrest Total 24
Adult Arrest Total 15
Juvenile Arrest Total 9

| Group A Offenses | Reported 2013 | Reported 2014 | % of Change | Crime Rate per 1,000 | Total Arrests | DV Offense Totals |
|----------------------------------|---------------|---------------|---------------|----------------------|---------------|-------------------|
| Murder | 0 | 0 | | 0.0 | 0 | 0 |
| Manslaughter | 0 | 0 | | 0.0 | 0 | 0 |
| Forcible Rape | 0 | 0 | | 0.0 | 0 | 0 |
| Forcible Sodomy | 0 | 1 | | 0.5 | 0 | 1 |
| Sexual Assault w/Object | 0 | 0 | | 0.0 | 0 | 0 |
| Forcible Fondling | 0 | 0 | | 0.0 | 0 | 0 |
| Aggravated Assault | 3 | 2 | -33.3% | 0.9 | 1 | 0 |
| Simple Assault | 15 | 19 | 26.7% | 8.6 | 14 | 14 |
| Intimidation | 1 | 0 | -100.0% | 0.0 | 0 | 0 |
| Kidnapping | 1 | 0 | -100.0% | 0.0 | 0 | 0 |
| Incest | 0 | 0 | | 0.0 | 0 | 0 |
| Statutory Rape | 0 | 0 | | 0.0 | 1 | 0 |
| Human Trafficking | 0 | 0 | | 0.0 | 0 | 0 |
| Violation of No Contact/Protect. | 0 | 0 | | 0.0 | 0 | 0 |
| Robbery | 2 | 3 | 50.0% | 1.4 | 0 | 0 |
| Burglary | 22 | 4 | -81.8% | 1.8 | 1 | 0 |
| Larceny Theft | 20 | 21 | 5.0% | 9.5 | 3 | 0 |
| Motor Vehicle Theft | 8 | 9 | 12.5% | 4.1 | 0 | 0 |
| Arson | 1 | 0 | -100.0% | 0.0 | 0 | 0 |
| Destruction of Property | 31 | 10 | -67.7% | 4.5 | 0 | 0 |
| Counterfeiting/Forgery | 0 | 0 | | 0.0 | 0 | 0 |
| Fraud | 0 | 0 | | 0.0 | 0 | 0 |
| Embezzlement | 0 | 0 | | 0.0 | 0 | 0 |
| Extortion/Blackmail | 0 | 0 | | 0.0 | 0 | 0 |
| Bribery | 0 | 0 | | 0.0 | 0 | 0 |
| Stolen Property Offenses | 0 | 0 | | 0.0 | 0 | 0 |
| Drug/Narcotic Violations | 6 | 3 | -50.0% | 1.4 | 3 | 0 |
| Drug Equipment Violations | 0 | 0 | | 0.0 | 0 | 0 |
| Gambling Offenses | 0 | 0 | | 0.0 | 0 | 0 |
| Pornography | 0 | 0 | | 0.0 | 0 | 0 |
| Prostitution | 0 | 0 | | 0.0 | 0 | 0 |
| Weapon Law Violations | 4 | 1 | -75.0% | 0.5 | 1 | 0 |
| Grand Total | 114 | 73 | -36.0% | 33.0 | 24 | 15 |

2014 Washington NIBRS Submission Agencies

ROYAL CITY PD

Continued

2014 Group B Arrests

| Offense | Adult | Juvenile |
|-----------------------|----------|----------|
| Bad Checks | 0 | 0 |
| Curfew/Vagrancy | 0 | 0 |
| Disorderly Conduct | 0 | 0 |
| DUI | 9 | 0 |
| Family Offenses | 0 | 0 |
| Liquor Law Violations | 0 | 1 |
| Peeping Tom | 0 | 0 |
| Trespass | 0 | 0 |
| All Other Offenses | 0 | 0 |
| Total | 9 | 1 |

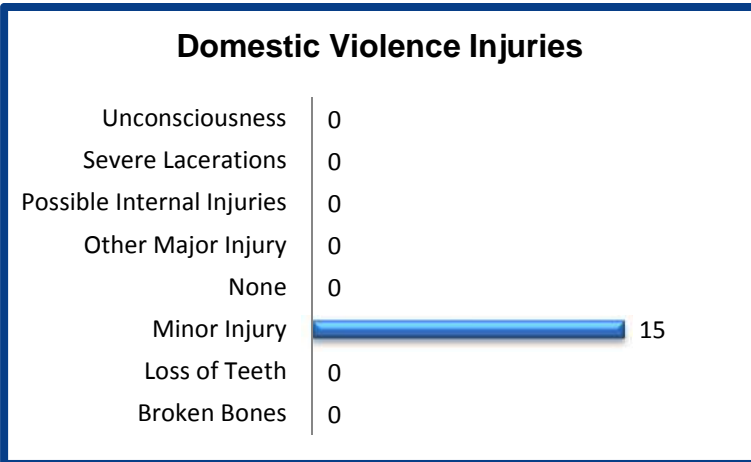
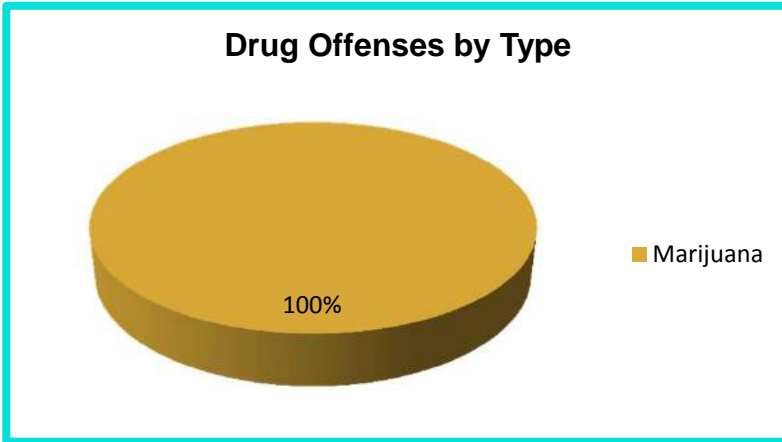
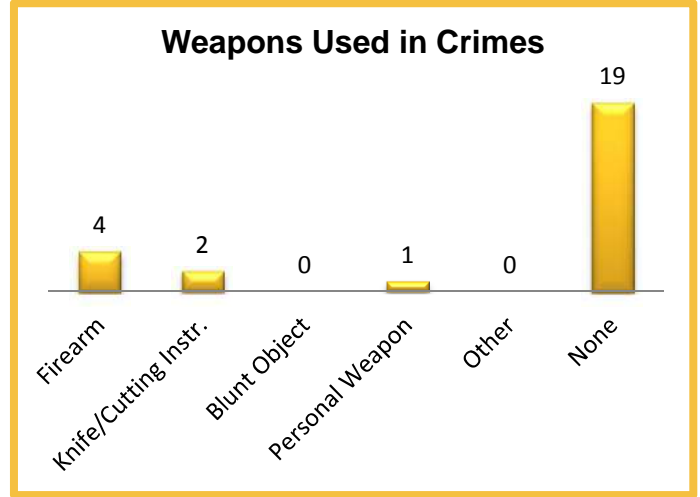

2014 Property Values by Type

| Type | Value |
|----------------------|-----------------|
| Seized | \$0 |
| Burned | \$0 |
| Counterfeited/Forged | \$0 |
| Destroyed/Damaged | \$2,150 |
| Recovered | \$17,357 |
| Stolen | \$60,214 |
| Total | \$79,721 |

2014 Washington NIBRS Submission Agencies

WARDEN PD

Grant County

Population: 2,710
Months Reported: 12

Offense Overview

Offense Total 126
of Cleared Offense 22
Percent Cleared 17.5%

Arrest Overview

Arrest Total 22
Adult Arrest Total 19
Juvenile Arrest Total 3

| Group A Offenses | Reported 2013 | Reported 2014 | % of Change | Crime Rate per 1,000 | Total Arrests | DV Offense Totals |
|----------------------------------|---------------|---------------|--------------|----------------------|---------------|-------------------|
| Murder | 0 | 0 | | 0.0 | 0 | 0 |
| Manslaughter | 0 | 0 | | 0.0 | 0 | 0 |
| Forcible Rape | 0 | 1 | | 0.4 | 1 | 1 |
| Forcible Sodomy | 0 | 0 | | 0.0 | 0 | 0 |
| Sexual Assault w/Object | 0 | 0 | | 0.0 | 0 | 0 |
| Forcible Fondling | 0 | 0 | | 0.0 | 0 | 0 |
| Aggravated Assault | 3 | 1 | -66.7% | 0.4 | 1 | 1 |
| Simple Assault | 9 | 19 | 111.1% | 7.0 | 18 | 18 |
| Intimidation | 0 | 0 | | 0.0 | 0 | 0 |
| Kidnapping | 0 | 0 | | 0.0 | 0 | 0 |
| Incest | 0 | 0 | | 0.0 | 0 | 0 |
| Statutory Rape | 0 | 0 | | 0.0 | 0 | 0 |
| Human Trafficking | 0 | 0 | | 0.0 | 0 | 0 |
| Violation of No Contact/Protect. | 2 | 3 | 50.0% | 1.1 | 1 | 2 |
| Robbery | 0 | 0 | | 0.0 | 0 | 0 |
| Burglary | 11 | 6 | -45.5% | 2.2 | 0 | 0 |
| Larceny Theft | 59 | 33 | -44.1% | 12.2 | 0 | 0 |
| Motor Vehicle Theft | 8 | 10 | 25.0% | 3.7 | 1 | 0 |
| Arson | 0 | 1 | | 0.4 | 0 | 0 |
| Destruction of Property | 41 | 45 | 9.8% | 16.6 | 0 | 0 |
| Counterfeiting/Forgery | 0 | 0 | | 0.0 | 0 | 0 |
| Fraud | 5 | 6 | 20.0% | 2.2 | 0 | 0 |
| Embezzlement | 0 | 0 | | 0.0 | 0 | 0 |
| Extortion/Blackmail | 0 | 0 | | 0.0 | 0 | 0 |
| Bribery | 0 | 0 | | 0.0 | 0 | 0 |
| Stolen Property Offenses | 0 | 0 | | 0.0 | 0 | 0 |
| Drug/Narcotic Violations | 1 | 1 | 0.0% | 0.4 | 0 | 0 |
| Drug Equipment Violations | 0 | 0 | | 0.0 | 0 | 0 |
| Gambling Offenses | 0 | 0 | | 0.0 | 0 | 0 |
| Pornography | 0 | 0 | | 0.0 | 0 | 0 |
| Prostitution | 0 | 0 | | 0.0 | 0 | 0 |
| Weapon Law Violations | 0 | 0 | | 0.0 | 0 | 0 |
| Grand Total | 139 | 126 | -9.4% | 46.5 | 22 | 22 |

2014 Washington NIBRS Submission Agencies

WARDEN PD

Continued

2014 Group B Arrests

| Offense | Adult | Juvenile |
|-----------------------|-----------|----------|
| Bad Checks | 0 | 0 |
| Curfew/Vagrancy | 0 | 0 |
| Disorderly Conduct | 0 | 0 |
| DUI | 1 | 0 |
| Family Offenses | 0 | 0 |
| Liquor Law Violations | 0 | 0 |
| Peeping Tom | 0 | 0 |
| Trespass | 0 | 0 |
| All Other Offenses | 19 | 2 |
| Total | 20 | 2 |

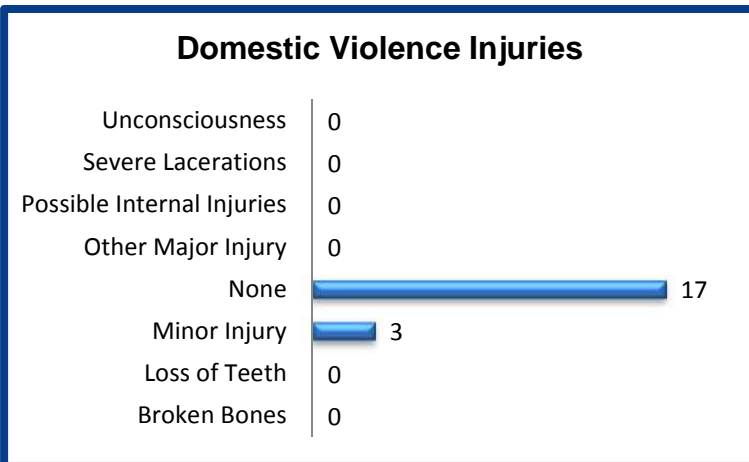
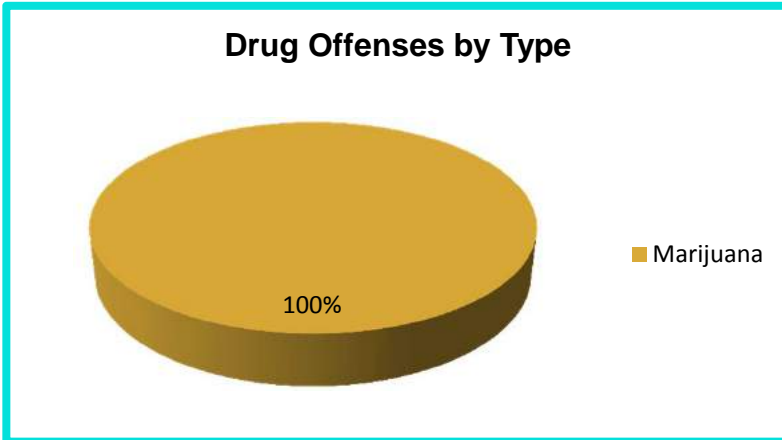
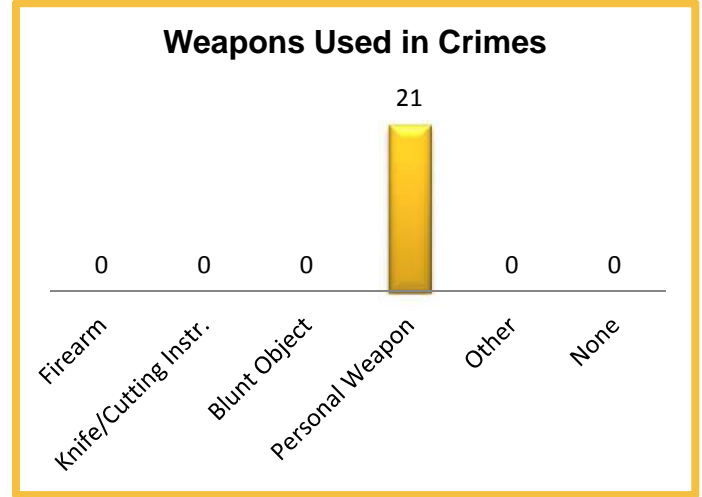

2014 Property Values by Type

| Type | Value |
|----------------------|------------------|
| Seized | \$0 |
| Burned | \$3,500 |
| Counterfeited/Forged | \$0 |
| Destroyed/Damaged | \$15,647 |
| Recovered | \$10 |
| Stolen | \$101,828 |
| Total | \$120,985 |

2014 Washington NIBRS Submission Agencies

GRAYS HARBOR SO

Grays Harbor County

Population: 28,635
Months Reported: 12

Offense Overview

Offense Total 1,063
of Cleared Offense 514
Percent Cleared 48.4%

Arrest Overview

Arrest Total 522
Adult Arrest Total 484
Juvenile Arrest Total 38

| Group A Offenses | Reported 2013 | Reported 2014 | % of Change | Crime Rate per 1,000 | Total Arrests | DV Offense Totals |
|----------------------------------|---------------|---------------|--------------|----------------------|---------------|-------------------|
| Murder | 0 | 0 | | 0.0 | 0 | 0 |
| Manslaughter | 0 | 0 | | 0.0 | 0 | 0 |
| Forcible Rape | 3 | 4 | 33.3% | 0.1 | 4 | 1 |
| Forcible Sodomy | 0 | 0 | | 0.0 | 0 | 0 |
| Sexual Assault w/Object | 0 | 0 | | 0.0 | 0 | 0 |
| Forcible Fondling | 44 | 54 | 22.7% | 1.9 | 26 | 20 |
| Aggravated Assault | 29 | 47 | 62.1% | 1.6 | 26 | 24 |
| Simple Assault | 168 | 195 | 16.1% | 6.8 | 136 | 148 |
| Intimidation | 14 | 28 | 100.0% | 1.0 | 11 | 16 |
| Kidnapping | 0 | 1 | | 0.0 | 0 | 0 |
| Incest | 0 | 0 | | 0.0 | 0 | 0 |
| Statutory Rape | 0 | 0 | | 0.0 | 0 | 0 |
| Human Trafficking | 0 | 0 | | 0.0 | 0 | 0 |
| Violation of No Contact/Protect. | 44 | 75 | 70.5% | 2.6 | 58 | 65 |
| Robbery | 2 | 4 | 100.0% | 0.1 | 6 | 0 |
| Burglary | 242 | 160 | -33.9% | 5.6 | 61 | 3 |
| Larceny Theft | 242 | 227 | -6.2% | 7.9 | 61 | 21 |
| Motor Vehicle Theft | 58 | 16 | -72.4% | 0.6 | 4 | 0 |
| Arson | 2 | 2 | 0.0% | 0.1 | 6 | 0 |
| Destruction of Property | 144 | 117 | -18.8% | 4.1 | 27 | 0 |
| Counterfeiting/Forgery | 1 | 7 | 600.0% | 0.2 | 3 | 0 |
| Fraud | 21 | 30 | 42.9% | 1.0 | 3 | 0 |
| Embezzlement | 1 | 0 | -100.0% | 0.0 | 0 | 0 |
| Extortion/Blackmail | 1 | 1 | 0.0% | 0.0 | 0 | 0 |
| Bribery | 1 | 0 | -100.0% | 0.0 | 0 | 0 |
| Stolen Property Offenses | 18 | 16 | -11.1% | 0.6 | 20 | 0 |
| Drug/Narcotic Violations | 65 | 54 | -16.9% | 1.9 | 52 | 0 |
| Drug Equipment Violations | 2 | 1 | -50.0% | 0.0 | 1 | 0 |
| Gambling Offenses | 0 | 0 | | 0.0 | 0 | 0 |
| Pornography | 2 | 3 | 50.0% | 0.1 | 1 | 0 |
| Prostitution | 0 | 0 | | 0.0 | 0 | 0 |
| Weapon Law Violations | 16 | 21 | 31.3% | 0.7 | 16 | 0 |
| Grand Total | 1,120 | 1,063 | -5.1% | 37.1 | 522 | 298 |

2014 Washington NIBRS Submission Agencies

GRAYS HARBOR SO

Continued

2014 Group B Arrests

| Offense | Adult | Juvenile |
|-----------------------|------------|-----------|
| Bad Checks | 1 | 0 |
| Curfew/Vagrancy | 0 | 0 |
| Disorderly Conduct | 10 | 0 |
| DUI | 39 | 1 |
| Family Offenses | 0 | 0 |
| Liquor Law Violations | 35 | 30 |
| Peeping Tom | 0 | 0 |
| Trespass | 24 | 0 |
| All Other Offenses | 92 | 4 |
| Total | 201 | 35 |

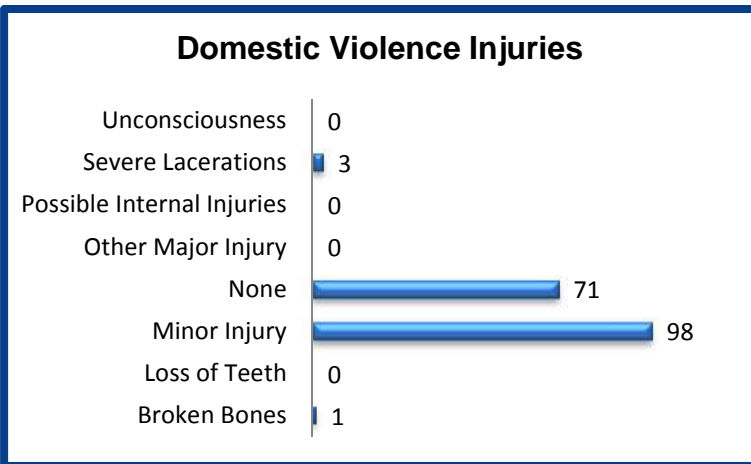
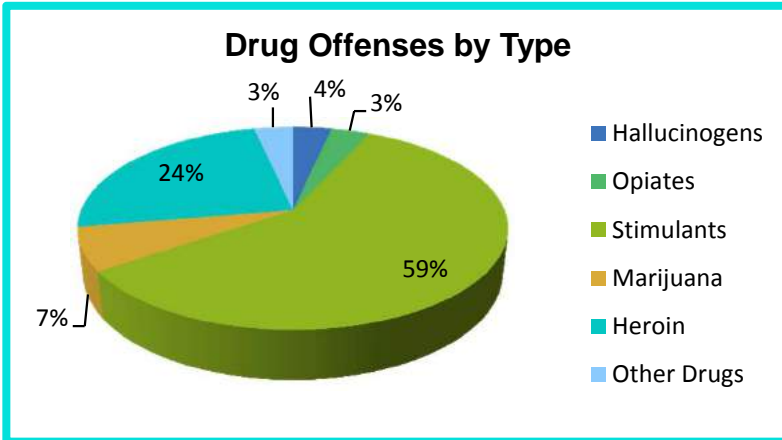
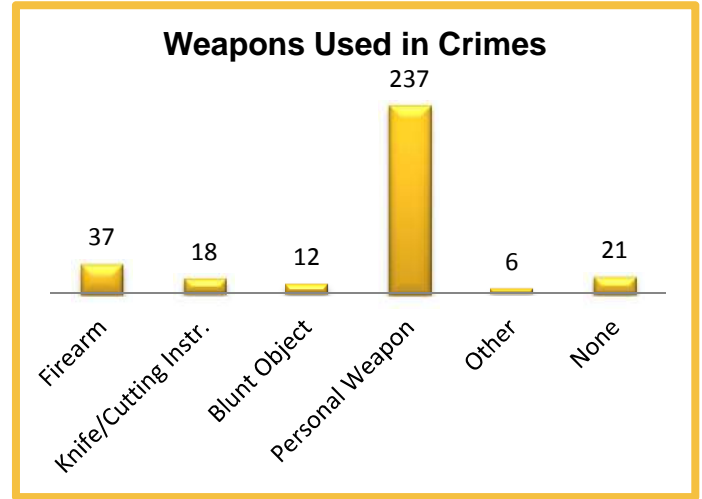

2014 Property Values by Type

| Type | Value |
|----------------------|------------------|
| Seized | \$100 |
| Burned | \$8,000 |
| Counterfeited/Forged | \$1,833 |
| Destroyed/Damaged | \$85,306 |
| Recovered | \$114,933 |
| Stolen | \$692,761 |
| Total | \$902,933 |

2014 Washington NIBRS Submission Agencies

ABERDEEN PD

Grays Harbor County

Population: 16,850

Months Reported: 12

Offense Overview

Offense Total 2,095
 # of Cleared Offense 1,010
 Percent Cleared 48.2%

Arrest Overview

Arrest Total 817
 Adult Arrest Total 782
 Juvenile Arrest Total 35

| Group A Offenses | Reported 2013 | Reported 2014 | % of Change | Crime Rate per 1,000 | Total Arrests | DV Offense Totals |
|----------------------------------|---------------|---------------|-------------|----------------------|---------------|-------------------|
| Murder | 0 | 1 | | 0.1 | 1 | 0 |
| Manslaughter | 0 | 0 | | 0.0 | 0 | 0 |
| Forcible Rape | 11 | 10 | -9.1% | 0.6 | 5 | 1 |
| Forcible Sodomy | 0 | 0 | | 0.0 | 0 | 0 |
| Sexual Assault w/Object | 0 | 0 | | 0.0 | 0 | 0 |
| Forcible Fondling | 42 | 41 | -2.4% | 2.4 | 3 | 2 |
| Aggravated Assault | 36 | 72 | 100.0% | 4.3 | 36 | 9 |
| Simple Assault | 177 | 235 | 32.8% | 13.9 | 123 | 140 |
| Intimidation | 31 | 39 | 25.8% | 2.3 | 2 | 6 |
| Kidnapping | 5 | 8 | 60.0% | 0.5 | 1 | 4 |
| Incest | 0 | 0 | | 0.0 | 0 | 0 |
| Statutory Rape | 1 | 2 | 100.0% | 0.1 | 0 | 0 |
| Human Trafficking | 0 | 0 | | 0.0 | 0 | 0 |
| Violation of No Contact/Protect. | 111 | 111 | 0.0% | 6.6 | 32 | 93 |
| Robbery | 13 | 21 | 61.5% | 1.2 | 9 | 1 |
| Burglary | 212 | 244 | 15.1% | 14.5 | 44 | 3 |
| Larceny Theft | 654 | 658 | 0.6% | 39.1 | 310 | 9 |
| Motor Vehicle Theft | 127 | 67 | -47.2% | 4.0 | 1 | 1 |
| Arson | 5 | 3 | -40.0% | 0.2 | 0 | 0 |
| Destruction of Property | 138 | 141 | 2.2% | 8.4 | 46 | 0 |
| Counterfeiting/Forgery | 14 | 18 | 28.6% | 1.1 | 4 | 0 |
| Fraud | 27 | 58 | 114.8% | 3.4 | 1 | 0 |
| Embezzlement | 1 | 0 | -100.0% | 0.0 | 0 | 0 |
| Extortion/Blackmail | 0 | 0 | | 0.0 | 0 | 0 |
| Bribery | 0 | 0 | | 0.0 | 0 | 0 |
| Stolen Property Offenses | 34 | 28 | -17.6% | 1.7 | 26 | 0 |
| Drug/Narcotic Violations | 133 | 129 | -3.0% | 7.7 | 80 | 0 |
| Drug Equipment Violations | 147 | 150 | 2.0% | 8.9 | 54 | 0 |
| Gambling Offenses | 0 | 0 | | 0.0 | 0 | 0 |
| Pornography | 3 | 2 | -33.3% | 0.1 | 0 | 0 |
| Prostitution | 1 | 9 | 800.0% | 0.5 | 9 | 0 |
| Weapon Law Violations | 31 | 48 | 54.8% | 2.8 | 30 | 0 |
| Grand Total | 1,954 | 2,095 | 7.2% | 124.3 | 817 | 269 |

2014 Washington NIBRS Submission Agencies

ABERDEEN PD

Continued

2014 Group B Arrests

| Offense | Adult | Juvenile |
|-----------------------|------------|-----------|
| Bad Checks | 0 | 0 |
| Curfew/Vagrancy | 0 | 0 |
| Disorderly Conduct | 46 | 1 |
| DUI | 44 | 0 |
| Family Offenses | 0 | 0 |
| Liquor Law Violations | 11 | 8 |
| Peeping Tom | 0 | 0 |
| Trespass | 85 | 0 |
| All Other Offenses | 679 | 7 |
| Total | 865 | 16 |

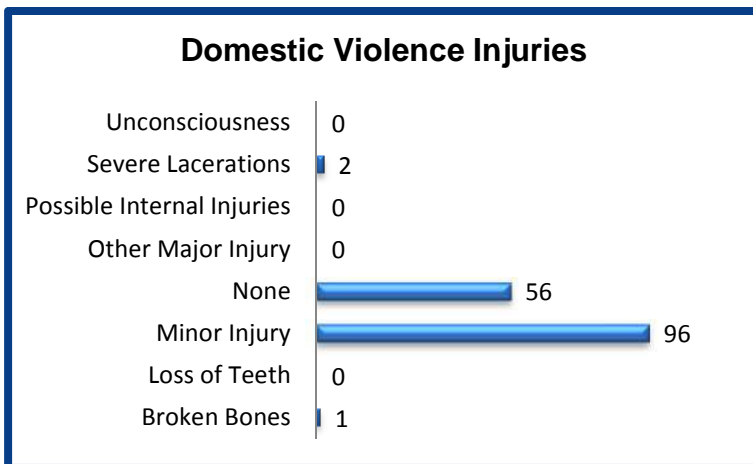
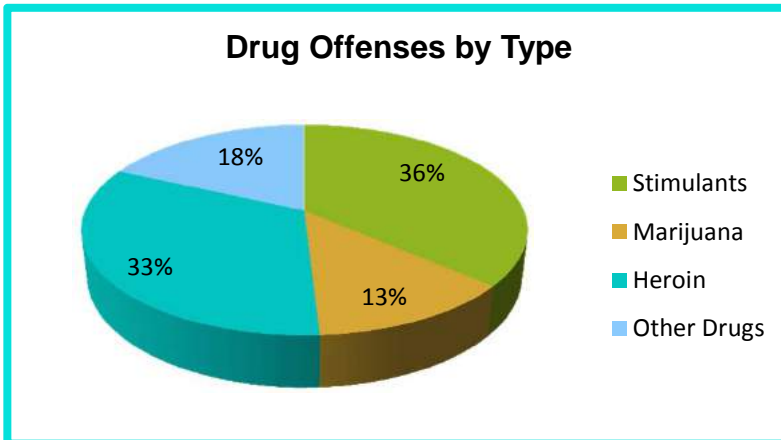
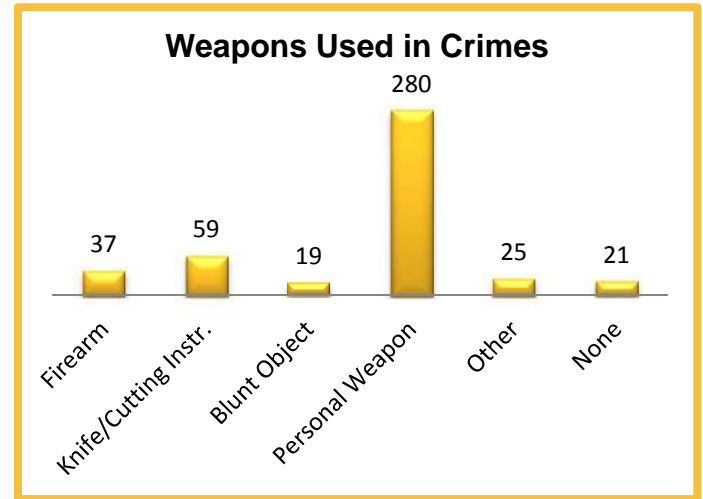

2014 Property Values by Type

| Type | Value |
|----------------------|--------------------|
| Seized | \$3,454 |
| Burned | \$10,004 |
| Counterfeited/Forged | \$5,393 |
| Destroyed/Damaged | \$69,780 |
| Recovered | \$264,930 |
| Stolen | \$1,726,324 |
| Total | \$2,079,885 |

2014 Washington NIBRS Submission Agencies

COSMOPOLIS PD

Grays Harbor County

Population: 1,645
Months Reported: 12

Offense Overview

Offense Total 52
of Cleared Offense 15
Percent Cleared 28.8%

Arrest Overview

Arrest Total 15
Adult Arrest Total 15
Juvenile Arrest Total 0

| Group A Offenses | Reported 2013 | Reported 2014 | % of Change | Crime Rate per 1,000 | Total Arrests | DV Offense Totals |
|----------------------------------|---------------|---------------|--------------|----------------------|---------------|-------------------|
| Murder | 0 | 0 | | 0.0 | 0 | 0 |
| Manslaughter | 0 | 0 | | 0.0 | 0 | 0 |
| Forcible Rape | 0 | 0 | | 0.0 | 0 | 0 |
| Forcible Sodomy | 0 | 0 | | 0.0 | 0 | 0 |
| Sexual Assault w/Object | 0 | 0 | | 0.0 | 0 | 0 |
| Forcible Fondling | 0 | 0 | | 0.0 | 0 | 0 |
| Aggravated Assault | 0 | 0 | | 0.0 | 0 | 0 |
| Simple Assault | 4 | 2 | -50.0% | 1.2 | 1 | 1 |
| Intimidation | 0 | 0 | | 0.0 | 0 | 0 |
| Kidnapping | 0 | 0 | | 0.0 | 0 | 0 |
| Incest | 0 | 0 | | 0.0 | 0 | 0 |
| Statutory Rape | 0 | 0 | | 0.0 | 0 | 0 |
| Human Trafficking | 0 | 0 | | 0.0 | 0 | 0 |
| Violation of No Contact/Protect. | 0 | 0 | | 0.0 | 0 | 0 |
| Robbery | 0 | 0 | | 0.0 | 0 | 0 |
| Burglary | 6 | 3 | -50.0% | 1.8 | 0 | 0 |
| Larceny Theft | 20 | 46 | 130.0% | 28.0 | 13 | 0 |
| Motor Vehicle Theft | 0 | 0 | | 0.0 | 0 | 0 |
| Arson | 0 | 0 | | 0.0 | 0 | 0 |
| Destruction of Property | 0 | 1 | | 0.6 | 1 | 0 |
| Counterfeiting/Forgery | 0 | 0 | | 0.0 | 0 | 0 |
| Fraud | 1 | 0 | -100.0% | 0.0 | 0 | 0 |
| Embezzlement | 0 | 0 | | 0.0 | 0 | 0 |
| Extortion/Blackmail | 0 | 0 | | 0.0 | 0 | 0 |
| Bribery | 0 | 0 | | 0.0 | 0 | 0 |
| Stolen Property Offenses | 0 | 0 | | 0.0 | 0 | 0 |
| Drug/Narcotic Violations | 0 | 0 | | 0.0 | 0 | 0 |
| Drug Equipment Violations | 0 | 0 | | 0.0 | 0 | 0 |
| Gambling Offenses | 0 | 0 | | 0.0 | 0 | 0 |
| Pornography | 0 | 0 | | 0.0 | 0 | 0 |
| Prostitution | 0 | 0 | | 0.0 | 0 | 0 |
| Weapon Law Violations | 0 | 0 | | 0.0 | 0 | 0 |
| Grand Total | 31 | 52 | 67.7% | 31.6 | 15 | 1 |

2014 Washington NIBRS Submission Agencies

COSMOPOLIS PD

Continued

2014 Group B Arrests

| Offense | Adult | Juvenile |
|-----------------------|----------|----------|
| Bad Checks | 0 | 0 |
| Curfew/Vagrancy | 0 | 0 |
| Disorderly Conduct | 0 | 0 |
| DUI | 5 | 0 |
| Family Offenses | 0 | 0 |
| Liquor Law Violations | 0 | 0 |
| Peeping Tom | 0 | 0 |
| Trespass | 0 | 0 |
| All Other Offenses | 0 | 0 |
| Total | 5 | 0 |

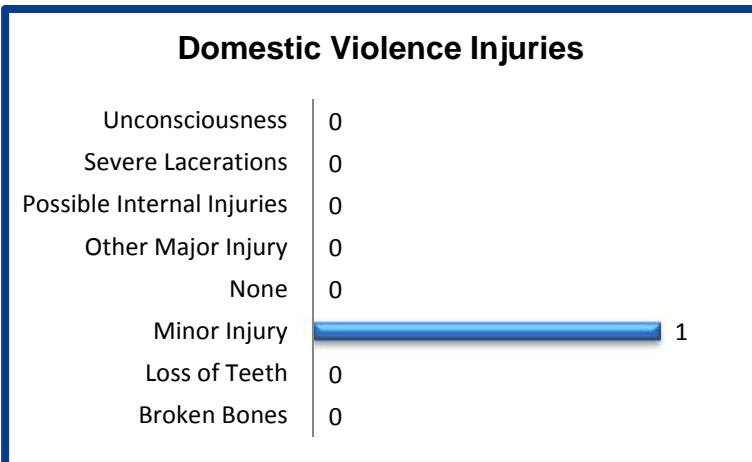
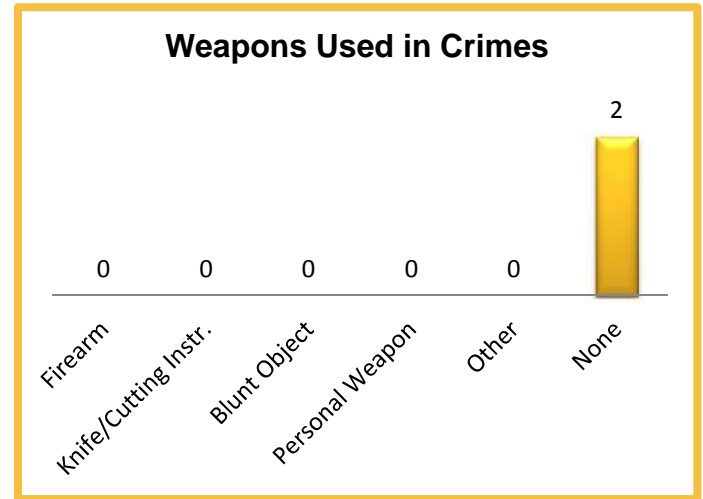

2014 Property Values by Type

| Type | Value |
|----------------------|-----------------|
| Seized | \$0 |
| Burned | \$0 |
| Counterfeited/Forged | \$0 |
| Destroyed/Damaged | \$100 |
| Recovered | \$0 |
| Stolen | \$63,657 |
| Total | \$63,757 |

2014 Washington NIBRS Submission Agencies

ELMA PD

Grays Harbor County

Population: 3,130
Months Reported: 12

Offense Overview

Offense Total 278
of Cleared Offense 112
Percent Cleared 40.3%

Arrest Overview

Arrest Total 91
Adult Arrest Total 83
Juvenile Arrest Total 8

| Group A Offenses | Reported 2013 | Reported 2014 | % of Change | Crime Rate per 1,000 | Total Arrests | DV Offense Totals |
|----------------------------------|---------------|---------------|-------------|----------------------|---------------|-------------------|
| Murder | 0 | 0 | | 0.0 | 0 | 0 |
| Manslaughter | 0 | 0 | | 0.0 | 0 | 0 |
| Forcible Rape | 0 | 2 | | 0.6 | 2 | 0 |
| Forcible Sodomy | 0 | 0 | | 0.0 | 0 | 0 |
| Sexual Assault w/Object | 0 | 0 | | 0.0 | 0 | 0 |
| Forcible Fondling | 2 | 6 | 200.0% | 1.9 | 0 | 0 |
| Aggravated Assault | 4 | 6 | 50.0% | 1.9 | 4 | 2 |
| Simple Assault | 20 | 27 | 35.0% | 8.6 | 19 | 16 |
| Intimidation | 15 | 22 | 46.7% | 7.0 | 0 | 3 |
| Kidnapping | 0 | 0 | | 0.0 | 0 | 0 |
| Incest | 0 | 0 | | 0.0 | 0 | 0 |
| Statutory Rape | 0 | 0 | | 0.0 | 0 | 0 |
| Human Trafficking | 0 | 0 | | 0.0 | 0 | 0 |
| Violation of No Contact/Protect. | 9 | 14 | 55.6% | 4.5 | 10 | 2 |
| Robbery | 0 | 2 | | 0.6 | 0 | 0 |
| Burglary | 40 | 37 | -7.5% | 11.8 | 2 | 1 |
| Larceny Theft | 100 | 85 | -15.0% | 27.2 | 15 | 0 |
| Motor Vehicle Theft | 12 | 7 | -41.7% | 2.2 | 1 | 0 |
| Arson | 0 | 0 | | 0.0 | 0 | 0 |
| Destruction of Property | 27 | 24 | -11.1% | 7.7 | 8 | 0 |
| Counterfeiting/Forgery | 3 | 2 | -33.3% | 0.6 | 0 | 0 |
| Fraud | 4 | 5 | 25.0% | 1.6 | 3 | 0 |
| Embezzlement | 0 | 0 | | 0.0 | 0 | 0 |
| Extortion/Blackmail | 0 | 0 | | 0.0 | 0 | 0 |
| Bribery | 0 | 0 | | 0.0 | 0 | 0 |
| Stolen Property Offenses | 3 | 2 | -33.3% | 0.6 | 1 | 0 |
| Drug/Narcotic Violations | 14 | 14 | 0.0% | 4.5 | 14 | 0 |
| Drug Equipment Violations | 9 | 17 | 88.9% | 5.4 | 7 | 0 |
| Gambling Offenses | 0 | 0 | | 0.0 | 0 | 0 |
| Pornography | 0 | 0 | | 0.0 | 1 | 0 |
| Prostitution | 0 | 0 | | 0.0 | 0 | 0 |
| Weapon Law Violations | 1 | 6 | 500.0% | 1.9 | 4 | 0 |
| Grand Total | 263 | 278 | 5.7% | 88.8 | 91 | 24 |

2014 Washington NIBRS Submission Agencies

ELMA PD

Continued

2014 Group B Arrests

| Offense | Adult | Juvenile |
|-----------------------|-----------|----------|
| Bad Checks | 0 | 0 |
| Curfew/Vagrancy | 0 | 0 |
| Disorderly Conduct | 6 | 0 |
| DUI | 10 | 0 |
| Family Offenses | 0 | 0 |
| Liquor Law Violations | 1 | 0 |
| Peeping Tom | 0 | 0 |
| Trespass | 3 | 0 |
| All Other Offenses | 46 | 0 |
| Total | 66 | 0 |

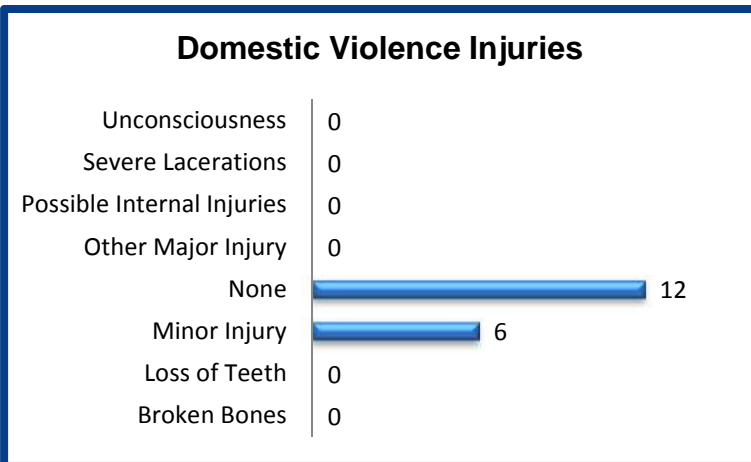
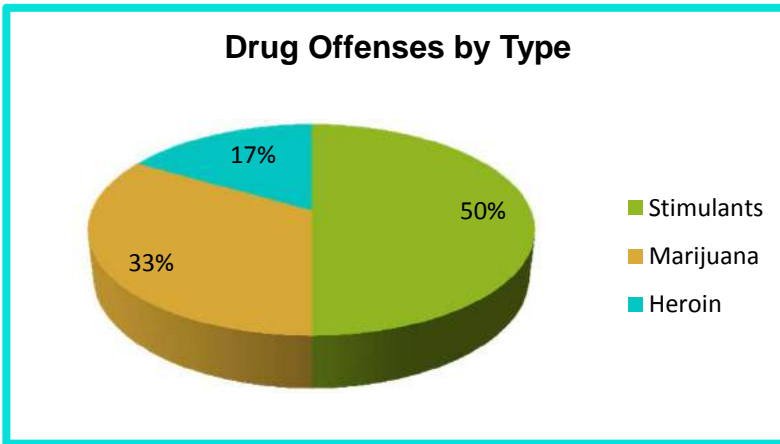
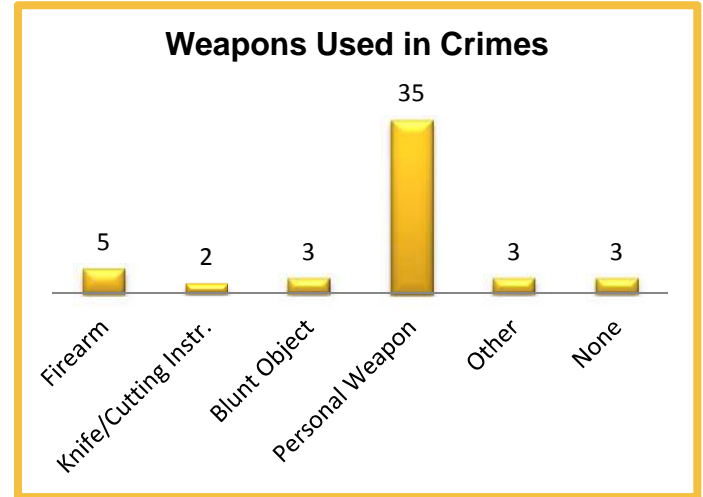

2014 Property Values by Type

| Type | Value |
|----------------------|-----------------|
| Seized | \$76 |
| Burned | \$0 |
| Counterfeited/Forged | \$0 |
| Destroyed/Damaged | \$7,538 |
| Recovered | \$11,316 |
| Stolen | \$66,116 |
| Total | \$85,046 |

2014 Washington NIBRS Submission Agencies

HOQUIAM PD

Grays Harbor County

Population: 8,625
Months Reported: 10

Offense Overview

Offense Total 379
of Cleared Offense 153
Percent Cleared 40.4%

Arrest Overview

Arrest Total 126
Adult Arrest Total 117
Juvenile Arrest Total 9

| Group A Offenses | Reported 2013 | Reported 2014 | % of Change* | Crime Rate per 1,000 | Total Arrests | DV Offense Totals |
|----------------------------------|---------------|---------------|--------------|----------------------|---------------|-------------------|
| Murder | 0 | 0 | | 0.0 | 0 | 0 |
| Manslaughter | 0 | 0 | | 0.0 | 0 | 0 |
| Forcible Rape | 0 | 0 | | 0.0 | 1 | 0 |
| Forcible Sodomy | 0 | 0 | | 0.0 | 0 | 0 |
| Sexual Assault w/Object | 0 | 0 | | 0.0 | 0 | 0 |
| Forcible Fondling | 19 | 11 | | 1.3 | 3 | 2 |
| Aggravated Assault | 13 | 2 | | 0.2 | 2 | 1 |
| Simple Assault | 84 | 55 | | 6.4 | 40 | 39 |
| Intimidation | 13 | 9 | | 1.0 | 0 | 1 |
| Kidnapping | 0 | 0 | | 0.0 | 0 | 0 |
| Incest | 0 | 0 | | 0.0 | 0 | 0 |
| Statutory Rape | 0 | 0 | | 0.0 | 0 | 0 |
| Human Trafficking | 0 | 0 | | 0.0 | 0 | 0 |
| Violation of No Contact/Protect. | 45 | 25 | | 2.9 | 18 | 6 |
| Robbery | 6 | 3 | | 0.3 | 2 | 0 |
| Burglary | 58 | 33 | | 3.8 | 0 | 0 |
| Larceny Theft | 247 | 115 | | 13.3 | 23 | 1 |
| Motor Vehicle Theft | 14 | 10 | | 1.2 | 0 | 1 |
| Arson | 2 | 2 | | 0.2 | 0 | 0 |
| Destruction of Property | 64 | 44 | | 5.1 | 3 | 0 |
| Counterfeiting/Forgery | 1 | 2 | | 0.2 | 2 | 0 |
| Fraud | 5 | 6 | | 0.7 | 1 | 0 |
| Embezzlement | 0 | 0 | | 0.0 | 0 | 0 |
| Extortion/Blackmail | 0 | 0 | | 0.0 | 0 | 0 |
| Bribery | 0 | 0 | | 0.0 | 0 | 0 |
| Stolen Property Offenses | 18 | 7 | | 0.8 | 8 | 0 |
| Drug/Narcotic Violations | 43 | 30 | | 3.5 | 17 | 0 |
| Drug Equipment Violations | 36 | 18 | | 2.1 | 4 | 0 |
| Gambling Offenses | 0 | 0 | | 0.0 | 0 | 0 |
| Pornography | 0 | 0 | | 0.0 | 0 | 0 |
| Prostitution | 0 | 0 | | 0.0 | 0 | 0 |
| Weapon Law Violations | 7 | 7 | | 0.8 | 2 | 0 |
| Grand Total | 675 | 379 | | 43.9 | 126 | 51 |

* Please see #10 in the NIBRS Individual Agency Page Table Legend on page 76

2014 Washington NIBRS Submission Agencies

HOQUIAM PD

Continued

2014 Group B Arrests

| Offense | Adult | Juvenile |
|-----------------------|-----------|----------|
| Bad Checks | 2 | 0 |
| Curfew/Vagrancy | 0 | 0 |
| Disorderly Conduct | 7 | 0 |
| DUI | 11 | 0 |
| Family Offenses | 0 | 0 |
| Liquor Law Violations | 4 | 0 |
| Peeping Tom | 0 | 0 |
| Trespass | 8 | 1 |
| All Other Offenses | 18 | 2 |
| Total | 50 | 3 |

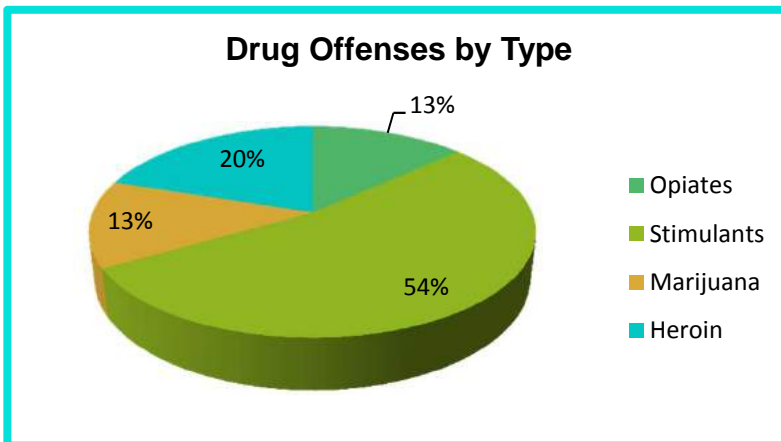
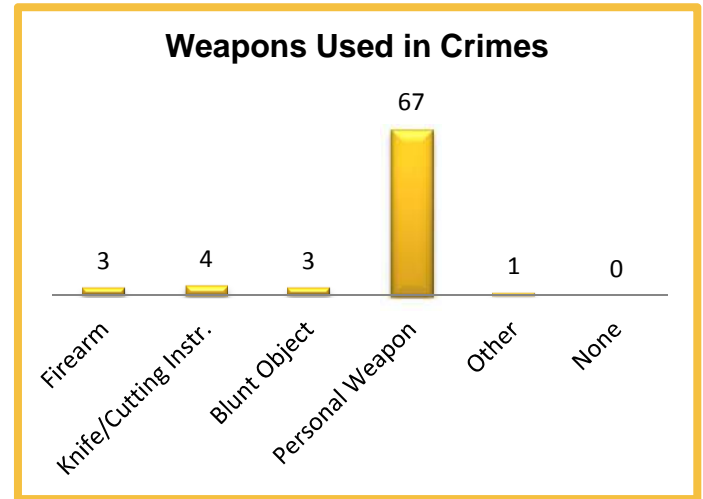

2014 Property Values by Type

| Type | Value |
|----------------------|------------------|
| Seized | \$1,528 |
| Burned | \$30,050 |
| Counterfeited/Forged | \$0 |
| Destroyed/Damaged | \$11,777 |
| Recovered | \$59,088 |
| Stolen | \$194,545 |
| Total | \$296,988 |

2014 Washington NIBRS Submission Agencies

MONTESANO PD

Grays Harbor County

Population: 4,075
Months Reported: 12

Offense Overview

Offense Total 163
of Cleared Offense 54
Percent Cleared 33.1%

Arrest Overview

Arrest Total 45
Adult Arrest Total 36
Juvenile Arrest Total 9

| Group A Offenses | Reported 2013 | Reported 2014 | % of Change | Crime Rate per 1,000 | Total Arrests | DV Offense Totals |
|----------------------------------|---------------|---------------|-------------|----------------------|---------------|-------------------|
| Murder | 0 | 0 | | 0.0 | 0 | 0 |
| Manslaughter | 0 | 0 | | 0.0 | 0 | 0 |
| Forcible Rape | 0 | 0 | | 0.0 | 1 | 0 |
| Forcible Sodomy | 0 | 1 | | 0.2 | 0 | 0 |
| Sexual Assault w/Object | 0 | 0 | | 0.0 | 0 | 0 |
| Forcible Fondling | 4 | 0 | -100.0% | 0.0 | 0 | 0 |
| Aggravated Assault | 0 | 4 | | 1.0 | 2 | 2 |
| Simple Assault | 22 | 18 | -18.2% | 4.4 | 9 | 14 |
| Intimidation | 0 | 1 | | 0.2 | 1 | 1 |
| Kidnapping | 0 | 0 | | 0.0 | 0 | 0 |
| Incest | 0 | 0 | | 0.0 | 0 | 0 |
| Statutory Rape | 0 | 0 | | 0.0 | 0 | 0 |
| Human Trafficking | 0 | 0 | | 0.0 | 0 | 0 |
| Violation of No Contact/Protect. | 8 | 5 | -37.5% | 1.2 | 3 | 5 |
| Robbery | 0 | 0 | | 0.0 | 0 | 0 |
| Burglary | 14 | 14 | 0.0% | 3.4 | 2 | 0 |
| Larceny Theft | 43 | 55 | 27.9% | 13.5 | 6 | 1 |
| Motor Vehicle Theft | 6 | 4 | -33.3% | 1.0 | 0 | 0 |
| Arson | 0 | 0 | | 0.0 | 0 | 0 |
| Destruction of Property | 20 | 28 | 40.0% | 6.9 | 1 | 0 |
| Counterfeiting/Forgery | 2 | 5 | 150.0% | 1.2 | 0 | 0 |
| Fraud | 14 | 8 | -42.9% | 2.0 | 3 | 0 |
| Embezzlement | 0 | 1 | | 0.2 | 0 | 0 |
| Extortion/Blackmail | 0 | 0 | | 0.0 | 0 | 0 |
| Bribery | 0 | 0 | | 0.0 | 0 | 0 |
| Stolen Property Offenses | 3 | 1 | -66.7% | 0.2 | 1 | 0 |
| Drug/Narcotic Violations | 8 | 8 | 0.0% | 2.0 | 9 | 0 |
| Drug Equipment Violations | 6 | 8 | 33.3% | 2.0 | 5 | 0 |
| Gambling Offenses | 0 | 0 | | 0.0 | 0 | 0 |
| Pornography | 0 | 0 | | 0.0 | 0 | 0 |
| Prostitution | 0 | 0 | | 0.0 | 0 | 0 |
| Weapon Law Violations | 0 | 2 | | 0.5 | 2 | 0 |
| Grand Total | 150 | 163 | 8.7% | 40.0 | 45 | 23 |

2014 Washington NIBRS Submission Agencies

MONTESANO PD

Continued

2014 Group B Arrests

| Offense | Adult | Juvenile |
|-----------------------|-----------|----------|
| Bad Checks | 0 | 0 |
| Curfew/Vagrancy | 0 | 0 |
| Disorderly Conduct | 6 | 0 |
| DUI | 9 | 0 |
| Family Offenses | 0 | 0 |
| Liquor Law Violations | 1 | 0 |
| Peeping Tom | 0 | 0 |
| Trespass | 3 | 0 |
| All Other Offenses | 5 | 0 |
| Total | 24 | 0 |

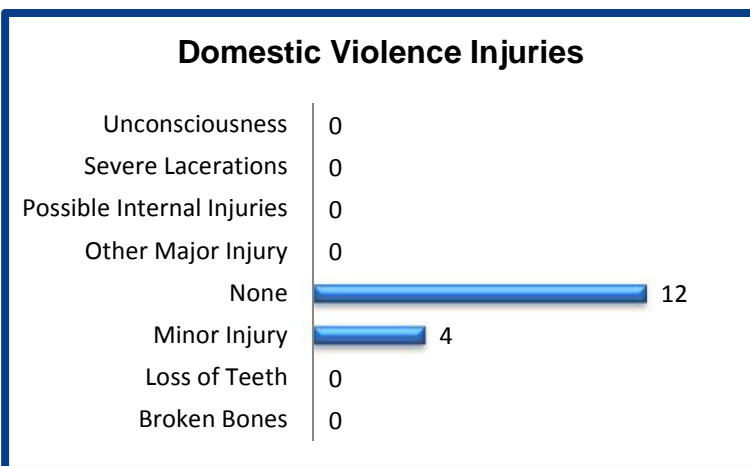
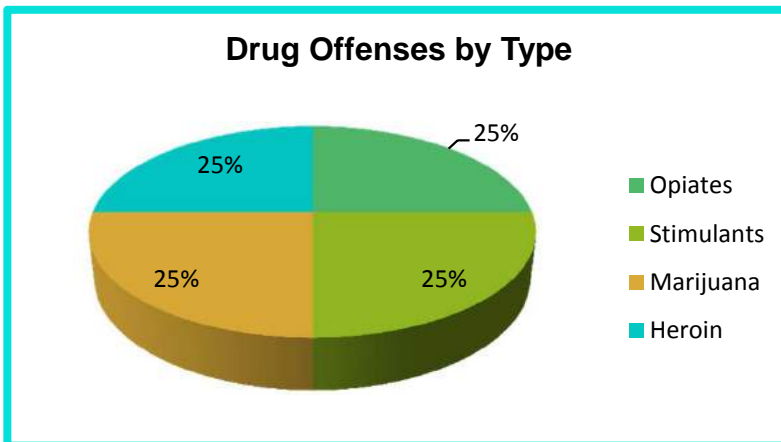
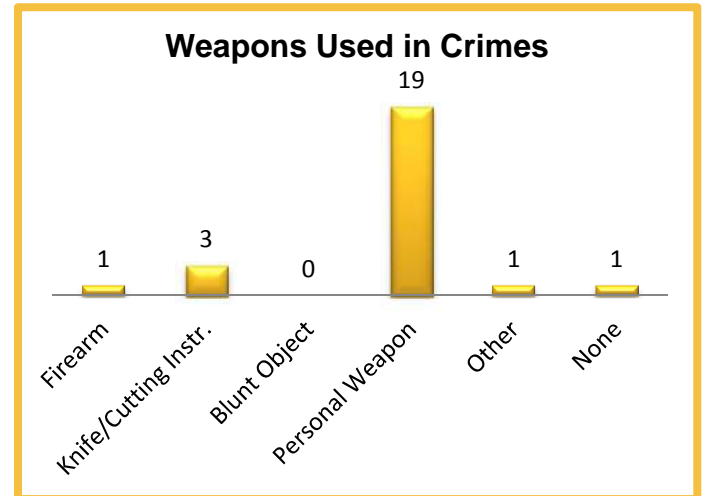

2014 Property Values by Type

| Type | Value |
|----------------------|-----------------|
| Seized | \$42 |
| Burned | \$0 |
| Counterfeited/Forged | \$2,410 |
| Destroyed/Damaged | \$12,000 |
| Recovered | \$6,454 |
| Stolen | \$76,218 |
| Total | \$97,124 |

2014 Washington NIBRS Submission Agencies

OAKVILLE PD

Grays Harbor County

Population: 690
Months Reported: 12

Offense Overview

Offense Total 57
of Cleared Offense 25
Percent Cleared 43.9%

Arrest Overview

Arrest Total 25
Adult Arrest Total 23
Juvenile Arrest Total 2

| Group A Offenses | Reported 2013 | Reported 2014 | % of Change | Crime Rate per 1,000 | Total Arrests | DV Offense Totals |
|----------------------------------|---------------|---------------|--------------|----------------------|---------------|-------------------|
| Murder | 0 | 0 | | 0.0 | 0 | 0 |
| Manslaughter | 0 | 0 | | 0.0 | 0 | 0 |
| Forcible Rape | 1 | 0 | -100.0% | 0.0 | 0 | 0 |
| Forcible Sodomy | 0 | 0 | | 0.0 | 0 | 0 |
| Sexual Assault w/Object | 0 | 0 | | 0.0 | 0 | 0 |
| Forcible Fondling | 2 | 3 | 50.0% | 4.3 | 2 | 3 |
| Aggravated Assault | 0 | 4 | | 5.8 | 0 | 1 |
| Simple Assault | 8 | 10 | 25.0% | 14.5 | 8 | 8 |
| Intimidation | 3 | 1 | -66.7% | 1.4 | 1 | 1 |
| Kidnapping | 0 | 0 | | 0.0 | 0 | 0 |
| Incest | 0 | 0 | | 0.0 | 0 | 0 |
| Statutory Rape | 0 | 0 | | 0.0 | 0 | 0 |
| Human Trafficking | 0 | 0 | | 0.0 | 0 | 0 |
| Violation of No Contact/Protect. | 1 | 0 | -100.0% | 0.0 | 0 | 0 |
| Robbery | 0 | 1 | | 1.4 | 2 | 0 |
| Burglary | 11 | 9 | -18.2% | 13.0 | 1 | 0 |
| Larceny Theft | 12 | 16 | 33.3% | 23.2 | 7 | 1 |
| Motor Vehicle Theft | 2 | 2 | 0.0% | 2.9 | 1 | 0 |
| Arson | 0 | 0 | | 0.0 | 0 | 0 |
| Destruction of Property | 10 | 7 | -30.0% | 10.1 | 0 | 0 |
| Counterfeiting/Forgery | 0 | 0 | | 0.0 | 0 | 0 |
| Fraud | 0 | 0 | | 0.0 | 0 | 0 |
| Embezzlement | 0 | 0 | | 0.0 | 0 | 0 |
| Extortion/Blackmail | 0 | 0 | | 0.0 | 0 | 0 |
| Bribery | 0 | 0 | | 0.0 | 0 | 0 |
| Stolen Property Offenses | 0 | 0 | | 0.0 | 0 | 0 |
| Drug/Narcotic Violations | 0 | 3 | | 4.3 | 2 | 0 |
| Drug Equipment Violations | 0 | 0 | | 0.0 | 0 | 0 |
| Gambling Offenses | 0 | 0 | | 0.0 | 0 | 0 |
| Pornography | 0 | 0 | | 0.0 | 0 | 0 |
| Prostitution | 0 | 0 | | 0.0 | 0 | 0 |
| Weapon Law Violations | 1 | 1 | 0.0% | 1.4 | 1 | 0 |
| Grand Total | 51 | 57 | 11.8% | 82.6 | 25 | 14 |

2014 Washington NIBRS Submission Agencies

OAKVILLE PD

Continued

2014 Group B Arrests

| Offense | Adult | Juvenile |
|-----------------------|----------|----------|
| Bad Checks | 0 | 0 |
| Curfew/Vagrancy | 0 | 0 |
| Disorderly Conduct | 1 | 0 |
| DUI | 0 | 0 |
| Family Offenses | 0 | 0 |
| Liquor Law Violations | 0 | 1 |
| Peeping Tom | 0 | 0 |
| Trespass | 1 | 0 |
| All Other Offenses | 0 | 0 |
| Total | 2 | 1 |

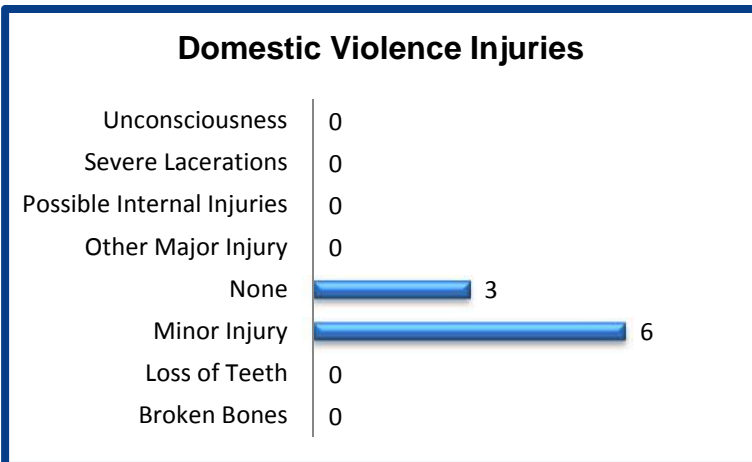
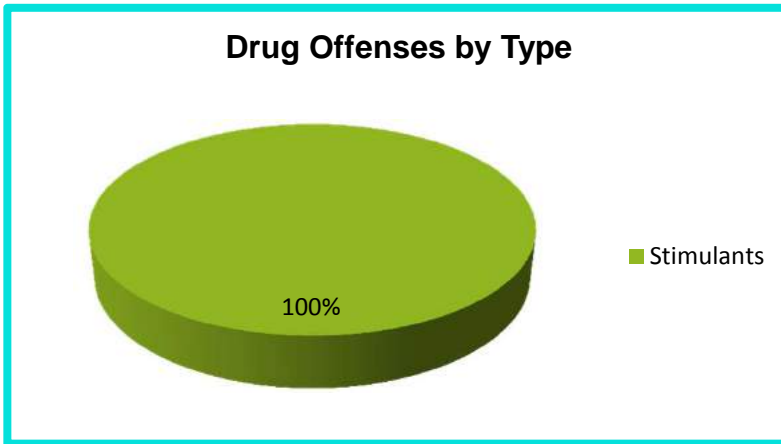
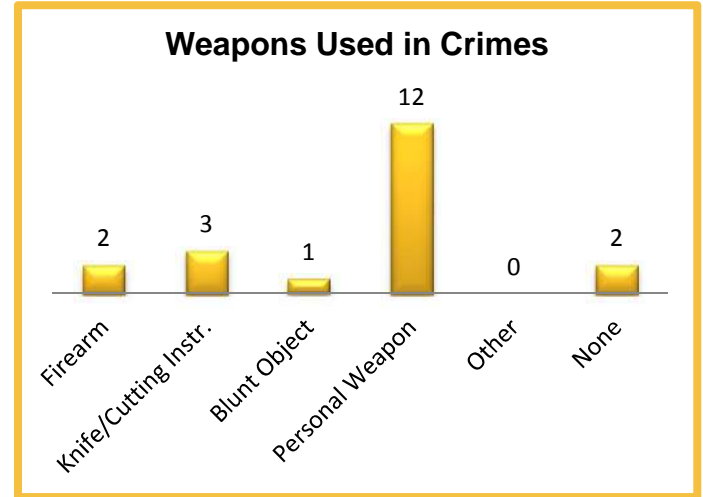

2014 Property Values by Type

| Type | Value |
|----------------------|-----------------|
| Seized | \$0 |
| Burned | \$0 |
| Counterfeited/Forged | \$0 |
| Destroyed/Damaged | \$1,045 |
| Recovered | \$25,920 |
| Stolen | \$40,519 |
| Total | \$67,484 |

2014 Washington NIBRS Submission Agencies

OCEAN SHORES PD

Grays Harbor County

Population: 5,880
Months Reported: 12

Offense Overview

Offense Total 296
of Cleared Offense 70
Percent Cleared 23.6%

Arrest Overview

Arrest Total 61
Adult Arrest Total 55
Juvenile Arrest Total 6

| Group A Offenses | Reported 2013 | Reported 2014 | % of Change | Crime Rate per 1,000 | Total Arrests | DV Offense Totals |
|----------------------------------|---------------|---------------|---------------|----------------------|---------------|-------------------|
| Murder | 1 | 0 | -100.0% | 0.0 | 0 | 0 |
| Manslaughter | 0 | 0 | | 0.0 | 0 | 0 |
| Forcible Rape | 3 | 1 | -66.7% | 0.2 | 0 | 0 |
| Forcible Sodomy | 0 | 0 | | 0.0 | 0 | 0 |
| Sexual Assault w/Object | 0 | 0 | | 0.0 | 0 | 0 |
| Forcible Fondling | 2 | 3 | 50.0% | 0.5 | 0 | 0 |
| Aggravated Assault | 3 | 4 | 33.3% | 0.7 | 0 | 2 |
| Simple Assault | 62 | 69 | 11.3% | 11.7 | 26 | 58 |
| Intimidation | 5 | 10 | 100.0% | 1.7 | 1 | 2 |
| Kidnapping | 1 | 0 | -100.0% | 0.0 | 0 | 0 |
| Incest | 1 | 0 | -100.0% | 0.0 | 1 | 0 |
| Statutory Rape | 1 | 1 | 0.0% | 0.2 | 0 | 0 |
| Human Trafficking | 0 | 0 | | 0.0 | 0 | 0 |
| Violation of No Contact/Protect. | 40 | 22 | -45.0% | 3.7 | 15 | 22 |
| Robbery | 0 | 2 | | 0.3 | 1 | 0 |
| Burglary | 94 | 35 | -62.8% | 6.0 | 2 | 2 |
| Larceny Theft | 99 | 88 | -11.1% | 15.0 | 10 | 2 |
| Motor Vehicle Theft | 8 | 7 | -12.5% | 1.2 | 1 | 1 |
| Arson | 0 | 2 | | 0.3 | 0 | 0 |
| Destruction of Property | 60 | 35 | -41.7% | 6.0 | 3 | 0 |
| Counterfeiting/Forgery | 0 | 0 | | 0.0 | 0 | 0 |
| Fraud | 8 | 8 | 0.0% | 1.4 | 0 | 0 |
| Embezzlement | 0 | 0 | | 0.0 | 0 | 0 |
| Extortion/Blackmail | 0 | 0 | | 0.0 | 0 | 0 |
| Bribery | 0 | 0 | | 0.0 | 0 | 0 |
| Stolen Property Offenses | 1 | 3 | 200.0% | 0.5 | 0 | 0 |
| Drug/Narcotic Violations | 14 | 3 | -78.6% | 0.5 | 1 | 0 |
| Drug Equipment Violations | 1 | 1 | 0.0% | 0.2 | 0 | 0 |
| Gambling Offenses | 0 | 0 | | 0.0 | 0 | 0 |
| Pornography | 1 | 0 | -100.0% | 0.0 | 0 | 0 |
| Prostitution | 0 | 0 | | 0.0 | 0 | 0 |
| Weapon Law Violations | 2 | 2 | 0.0% | 0.3 | 0 | 0 |
| Grand Total | 407 | 296 | -27.3% | 50.3 | 61 | 89 |

2014 Washington NIBRS Submission Agencies

OCEAN SHORES PD

Continued

2014 Group B Arrests

| Offense | Adult | Juvenile |
|-----------------------|-----------|----------|
| Bad Checks | 0 | 0 |
| Curfew/Vagrancy | 0 | 0 |
| Disorderly Conduct | 8 | 0 |
| DUI | 23 | 0 |
| Family Offenses | 0 | 0 |
| Liquor Law Violations | 7 | 2 |
| Peeping Tom | 0 | 0 |
| Trespass | 0 | 0 |
| All Other Offenses | 25 | 5 |
| Total | 63 | 7 |

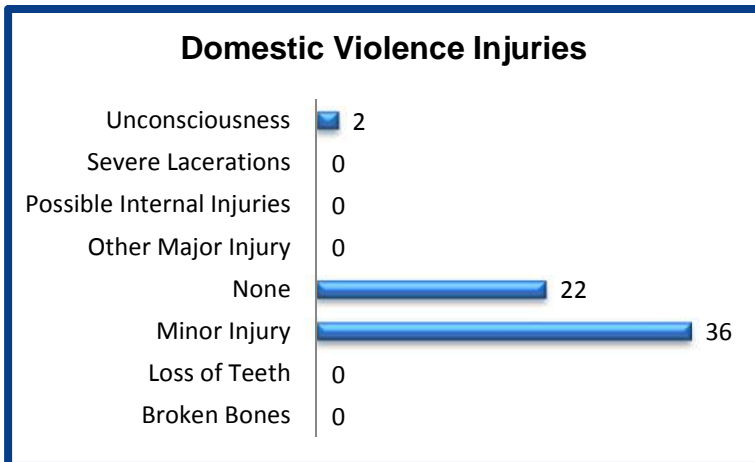
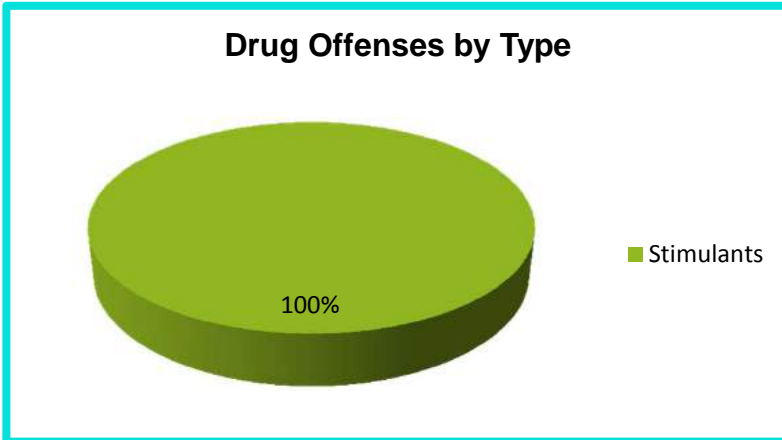
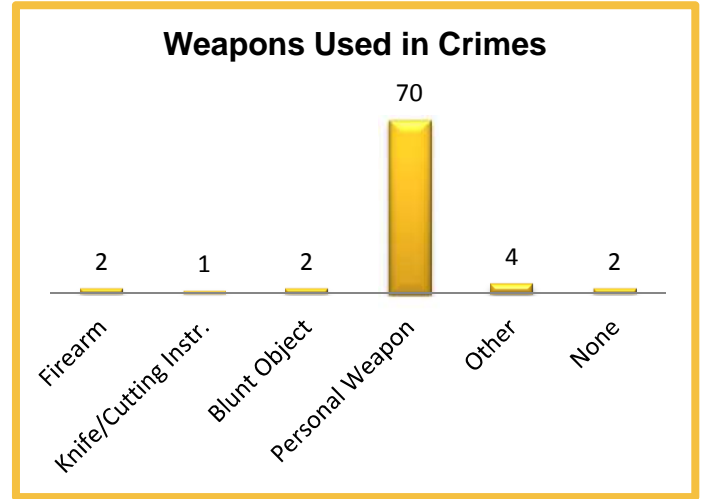

2014 Property Values by Type

| Type | Value |
|----------------------|------------------|
| Seized | \$0 |
| Burned | \$20,600 |
| Counterfeited/Forged | \$0 |
| Destroyed/Damaged | \$84,972 |
| Recovered | \$18,185 |
| Stolen | \$114,417 |
| Total | \$238,174 |

2014 Washington NIBRS Submission Agencies

WESTPORT PD

Grays Harbor County

Population: 2,110
Months Reported: 12

Offense Overview

Offense Total 151
of Cleared Offense 31
Percent Cleared 20.5%

Arrest Overview

Arrest Total 30
Adult Arrest Total 29
Juvenile Arrest Total 1

| Group A Offenses | Reported 2013 | Reported 2014 | % of Change | Crime Rate per 1,000 | Total Arrests | DV Offense Totals |
|----------------------------------|---------------|---------------|--------------|----------------------|---------------|-------------------|
| Murder | 0 | 0 | | 0.0 | 0 | 0 |
| Manslaughter | 0 | 0 | | 0.0 | 0 | 0 |
| Forcible Rape | 0 | 0 | | 0.0 | 0 | 0 |
| Forcible Sodomy | 0 | 0 | | 0.0 | 0 | 0 |
| Sexual Assault w/Object | 0 | 0 | | 0.0 | 0 | 0 |
| Forcible Fondling | 0 | 0 | | 0.0 | 0 | 0 |
| Aggravated Assault | 0 | 1 | | 0.5 | 1 | 0 |
| Simple Assault | 25 | 26 | 4.0% | 12.3 | 19 | 21 |
| Intimidation | 3 | 8 | 166.7% | 3.8 | 1 | 1 |
| Kidnapping | 0 | 0 | | 0.0 | 0 | 0 |
| Incest | 0 | 0 | | 0.0 | 0 | 0 |
| Statutory Rape | 0 | 0 | | 0.0 | 0 | 0 |
| Human Trafficking | 0 | 0 | | 0.0 | 0 | 0 |
| Violation of No Contact/Protect. | 5 | 3 | -40.0% | 1.4 | 2 | 2 |
| Robbery | 0 | 0 | | 0.0 | 0 | 0 |
| Burglary | 12 | 17 | 41.7% | 8.1 | 0 | 0 |
| Larceny Theft | 36 | 59 | 63.9% | 28.0 | 1 | 0 |
| Motor Vehicle Theft | 5 | 4 | -20.0% | 1.9 | 0 | 0 |
| Arson | 0 | 0 | | 0.0 | 0 | 0 |
| Destruction of Property | 22 | 24 | 9.1% | 11.4 | 1 | 0 |
| Counterfeiting/Forgery | 0 | 0 | | 0.0 | 0 | 0 |
| Fraud | 0 | 3 | | 1.4 | 0 | 0 |
| Embezzlement | 0 | 0 | | 0.0 | 0 | 0 |
| Extortion/Blackmail | 0 | 0 | | 0.0 | 0 | 0 |
| Bribery | 0 | 0 | | 0.0 | 0 | 0 |
| Stolen Property Offenses | 0 | 0 | | 0.0 | 0 | 0 |
| Drug/Narcotic Violations | 4 | 6 | 50.0% | 2.8 | 5 | 0 |
| Drug Equipment Violations | 1 | 0 | -100.0% | 0.0 | 0 | 0 |
| Gambling Offenses | 0 | 0 | | 0.0 | 0 | 0 |
| Pornography | 0 | 0 | | 0.0 | 0 | 0 |
| Prostitution | 0 | 0 | | 0.0 | 0 | 0 |
| Weapon Law Violations | 0 | 0 | | 0.0 | 0 | 0 |
| Grand Total | 113 | 151 | 33.6% | 71.6 | 30 | 24 |

2014 Washington NIBRS Submission Agencies

WESTPORT PD

Continued

2014 Group B Arrests

| Offense | Adult | Juvenile |
|-----------------------|-----------|----------|
| Bad Checks | 0 | 0 |
| Curfew/Vagrancy | 0 | 0 |
| Disorderly Conduct | 3 | 0 |
| DUI | 6 | 0 |
| Family Offenses | 1 | 0 |
| Liquor Law Violations | 1 | 0 |
| Peeping Tom | 0 | 0 |
| Trespass | 7 | 0 |
| All Other Offenses | 2 | 0 |
| Total | 20 | 0 |

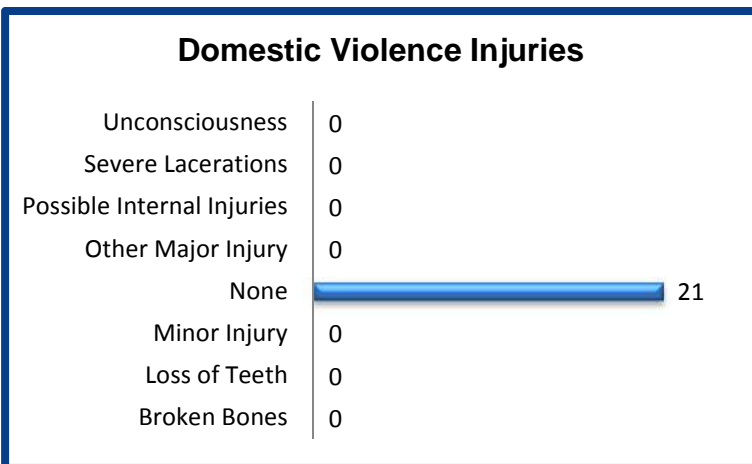
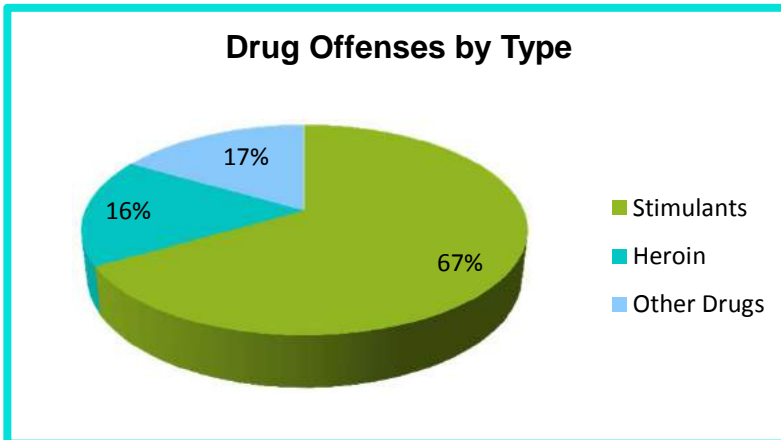
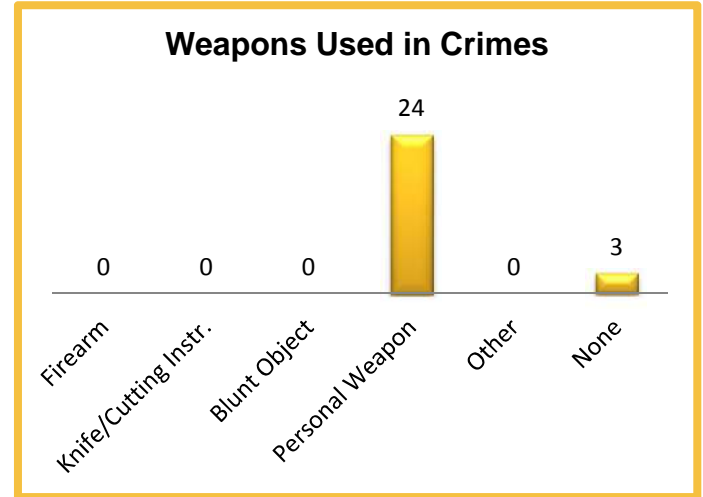

2014 Property Values by Type

| Type | Value |
|----------------------|-----------------|
| Seized | \$0 |
| Burned | \$0 |
| Counterfeited/Forged | \$0 |
| Destroyed/Damaged | \$7,455 |
| Recovered | \$1,320 |
| Stolen | \$60,318 |
| Total | \$69,093 |

2014 Washington NIBRS Submission Agencies

ISLAND SO

Island County

Population: 55,090

Months Reported: 12

Offense Overview

Offense Total 1,444
 # of Cleared Offense 324
 Percent Cleared 22.4%

Arrest Overview

Arrest Total 257
 Adult Arrest Total 237
 Juvenile Arrest Total 20

| Group A Offenses | Reported 2013 | Reported 2014 | % of Change | Crime Rate per 1,000 | Total Arrests | DV Offense Totals |
|----------------------------------|---------------|---------------|--------------|----------------------|---------------|-------------------|
| Murder | 0 | 0 | | 0.0 | 0 | 0 |
| Manslaughter | 0 | 0 | | 0.0 | 0 | 0 |
| Forcible Rape | 11 | 9 | -18.2% | 0.2 | 2 | 5 |
| Forcible Sodomy | 0 | 0 | | 0.0 | 0 | 0 |
| Sexual Assault w/Object | 0 | 0 | | 0.0 | 0 | 0 |
| Forcible Fondling | 3 | 3 | 0.0% | 0.1 | 1 | 2 |
| Aggravated Assault | 22 | 28 | 27.3% | 0.5 | 15 | 15 |
| Simple Assault | 162 | 159 | -1.9% | 2.9 | 108 | 124 |
| Intimidation | 19 | 14 | -26.3% | 0.3 | 1 | 3 |
| Kidnapping | 2 | 6 | 200.0% | 0.1 | 6 | 5 |
| Incest | 0 | 0 | | 0.0 | 0 | 0 |
| Statutory Rape | 0 | 0 | | 0.0 | 0 | 0 |
| Human Trafficking | 0 | 0 | | 0.0 | 0 | 0 |
| Violation of No Contact/Protect. | 51 | 53 | 3.9% | 1.0 | 28 | 46 |
| Robbery | 4 | 5 | 25.0% | 0.1 | 5 | 0 |
| Burglary | 315 | 275 | -12.7% | 5.0 | 16 | 6 |
| Larceny Theft | 470 | 365 | -22.3% | 6.6 | 30 | 5 |
| Motor Vehicle Theft | 28 | 27 | -3.6% | 0.5 | 7 | 5 |
| Arson | 2 | 2 | 0.0% | 0.0 | 1 | 1 |
| Destruction of Property | 299 | 280 | -6.4% | 5.1 | 17 | 0 |
| Counterfeiting/Forgery | 7 | 4 | -42.9% | 0.1 | 3 | 0 |
| Fraud | 103 | 161 | 56.3% | 2.9 | 1 | 0 |
| Embezzlement | 0 | 0 | | 0.0 | 0 | 0 |
| Extortion/Blackmail | 1 | 0 | -100.0% | 0.0 | 0 | 0 |
| Bribery | 0 | 0 | | 0.0 | 0 | 0 |
| Stolen Property Offenses | 8 | 9 | 12.5% | 0.2 | 3 | 0 |
| Drug/Narcotic Violations | 25 | 32 | 28.0% | 0.6 | 13 | 0 |
| Drug Equipment Violations | 7 | 5 | -28.6% | 0.1 | 0 | 0 |
| Gambling Offenses | 0 | 0 | | 0.0 | 0 | 0 |
| Pornography | 2 | 1 | -50.0% | 0.0 | 0 | 0 |
| Prostitution | 1 | 0 | -100.0% | 0.0 | 0 | 0 |
| Weapon Law Violations | 9 | 6 | -33.3% | 0.1 | 0 | 0 |
| Grand Total | 1,551 | 1,444 | -6.9% | 26.2 | 257 | 217 |

2014 Washington NIBRS Submission Agencies

ISLAND SO

Continued

2014 Group B Arrests

| Offense | Adult | Juvenile |
|-----------------------|------------|-----------|
| Bad Checks | 1 | 0 |
| Curfew/Vagrancy | 0 | 0 |
| Disorderly Conduct | 7 | 0 |
| DUI | 52 | 0 |
| Family Offenses | 0 | 0 |
| Liquor Law Violations | 1 | 1 |
| Peeping Tom | 0 | 0 |
| Trespass | 10 | 1 |
| All Other Offenses | 221 | 12 |
| Total | 292 | 14 |

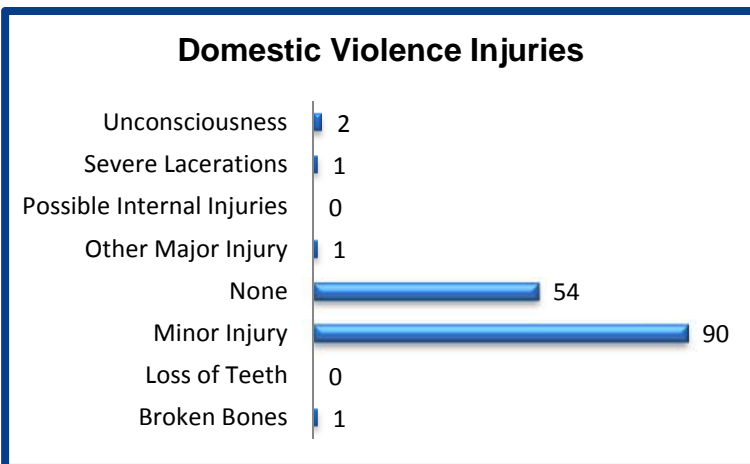
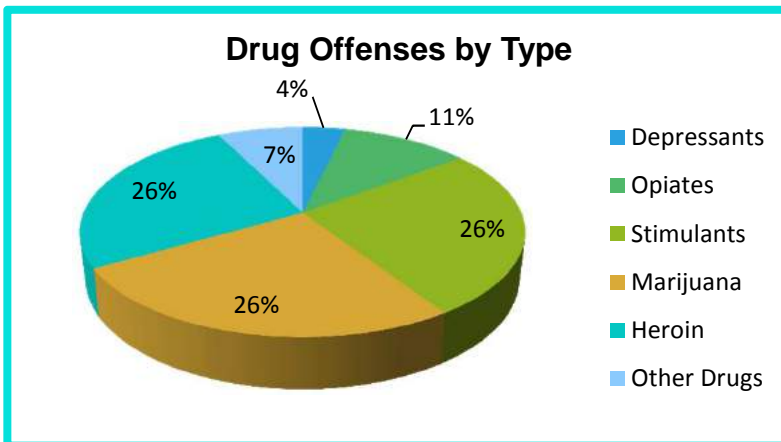
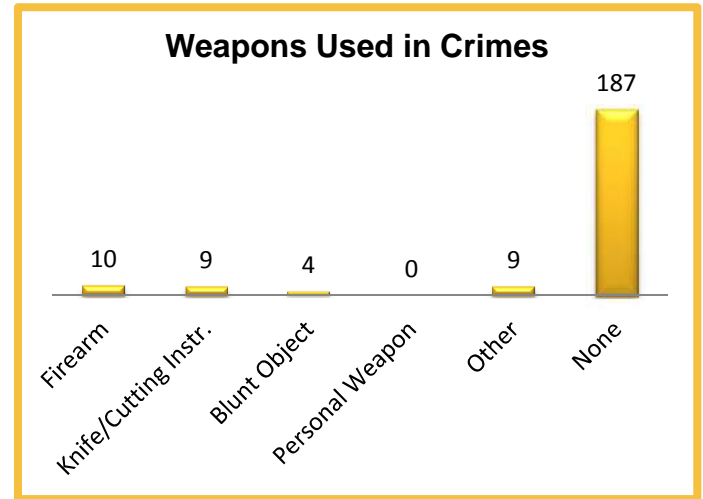

2014 Property Values by Type

| Type | Value |
|----------------------|--------------------|
| Seized | \$10 |
| Burned | \$150 |
| Counterfeited/Forged | \$302 |
| Destroyed/Damaged | \$92,192 |
| Recovered | \$154,086 |
| Stolen | \$911,112 |
| Total | \$1,157,852 |

2014 Washington NIBRS Submission Agencies

COUPEVILLE PD

Island County

Population: 1,895
Months Reported: 12

Offense Overview

Offense Total 66
of Cleared Offense 18
Percent Cleared 27.3%

Arrest Overview

Arrest Total 10
Adult Arrest Total 10
Juvenile Arrest Total 0

| Group A Offenses | Reported 2013 | Reported 2014 | % of Change | Crime Rate per 1,000 | Total Arrests | DV Offense Totals |
|----------------------------------|---------------|---------------|---------------|----------------------|---------------|-------------------|
| Murder | 0 | 0 | | 0.0 | 0 | 0 |
| Manslaughter | 0 | 0 | | 0.0 | 0 | 0 |
| Forcible Rape | 0 | 0 | | 0.0 | 0 | 0 |
| Forcible Sodomy | 0 | 0 | | 0.0 | 0 | 0 |
| Sexual Assault w/Object | 0 | 0 | | 0.0 | 0 | 0 |
| Forcible Fondling | 0 | 0 | | 0.0 | 0 | 0 |
| Aggravated Assault | 4 | 2 | -50.0% | 1.1 | 1 | 0 |
| Simple Assault | 20 | 6 | -70.0% | 3.2 | 4 | 2 |
| Intimidation | 3 | 4 | 33.3% | 2.1 | 0 | 0 |
| Kidnapping | 2 | 0 | -100.0% | 0.0 | 0 | 0 |
| Incest | 0 | 0 | | 0.0 | 0 | 0 |
| Statutory Rape | 0 | 0 | | 0.0 | 0 | 0 |
| Human Trafficking | 0 | 0 | | 0.0 | 0 | 0 |
| Violation of No Contact/Protect. | 6 | 2 | -66.7% | 1.1 | 1 | 2 |
| Robbery | 1 | 0 | -100.0% | 0.0 | 0 | 0 |
| Burglary | 6 | 8 | 33.3% | 4.2 | 0 | 0 |
| Larceny Theft | 38 | 15 | -60.5% | 7.9 | 0 | 0 |
| Motor Vehicle Theft | 2 | 1 | -50.0% | 0.5 | 1 | 0 |
| Arson | 0 | 0 | | 0.0 | 0 | 0 |
| Destruction of Property | 15 | 14 | -6.7% | 7.4 | 1 | 0 |
| Counterfeiting/Forgery | 6 | 2 | -66.7% | 1.1 | 0 | 0 |
| Fraud | 5 | 4 | -20.0% | 2.1 | 0 | 0 |
| Embezzlement | 0 | 0 | | 0.0 | 0 | 0 |
| Extortion/Blackmail | 0 | 0 | | 0.0 | 0 | 0 |
| Bribery | 0 | 0 | | 0.0 | 0 | 0 |
| Stolen Property Offenses | 0 | 1 | | 0.5 | 0 | 0 |
| Drug/Narcotic Violations | 2 | 4 | 100.0% | 2.1 | 2 | 0 |
| Drug Equipment Violations | 0 | 3 | | 1.6 | 0 | 0 |
| Gambling Offenses | 0 | 0 | | 0.0 | 0 | 0 |
| Pornography | 0 | 0 | | 0.0 | 0 | 0 |
| Prostitution | 0 | 0 | | 0.0 | 0 | 0 |
| Weapon Law Violations | 0 | 0 | | 0.0 | 0 | 0 |
| Grand Total | 110 | 66 | -40.0% | 34.8 | 10 | 4 |

2014 Washington NIBRS Submission Agencies

COUPEVILLE PD

Continued

2014 Group B Arrests

| Offense | Adult | Juvenile |
|-----------------------|----------|----------|
| Bad Checks | 0 | 0 |
| Curfew/Vagrancy | 0 | 0 |
| Disorderly Conduct | 1 | 0 |
| DUI | 1 | 0 |
| Family Offenses | 0 | 0 |
| Liquor Law Violations | 1 | 1 |
| Peeping Tom | 0 | 0 |
| Trespass | 0 | 0 |
| All Other Offenses | 5 | 3 |
| Total | 8 | 4 |

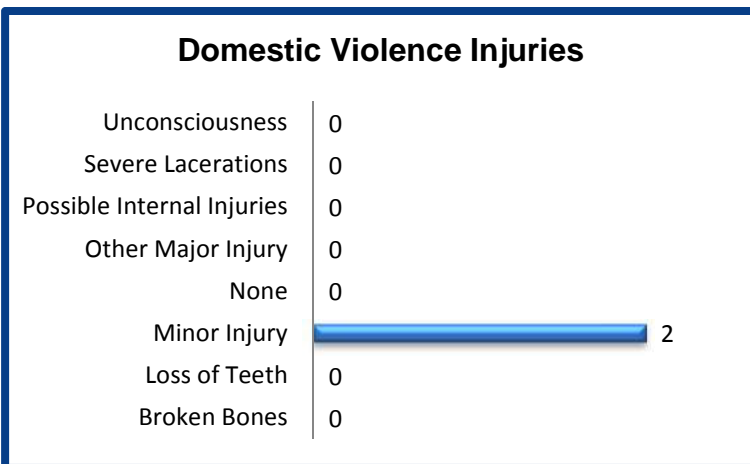
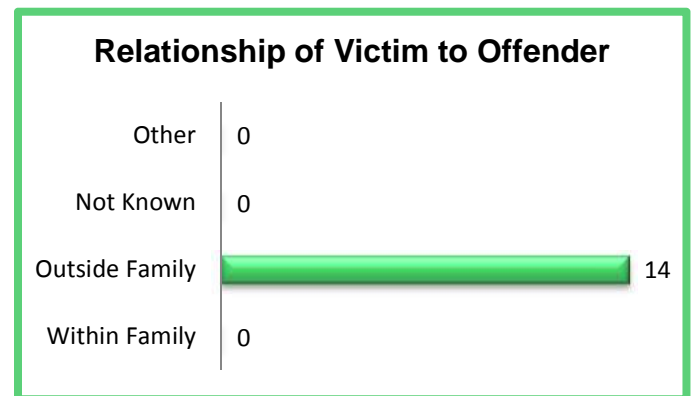
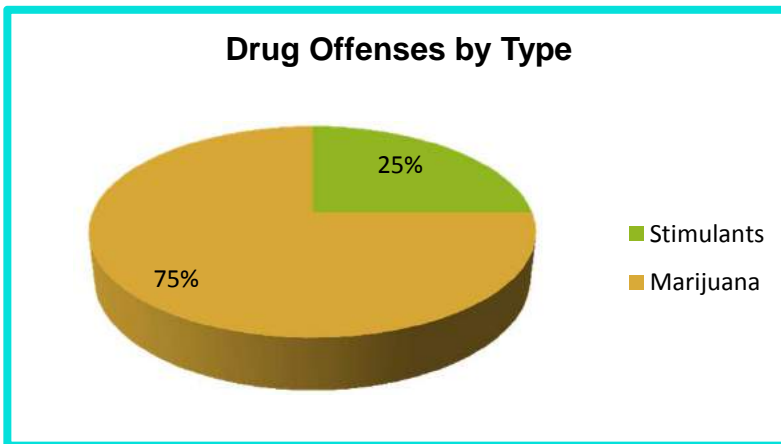
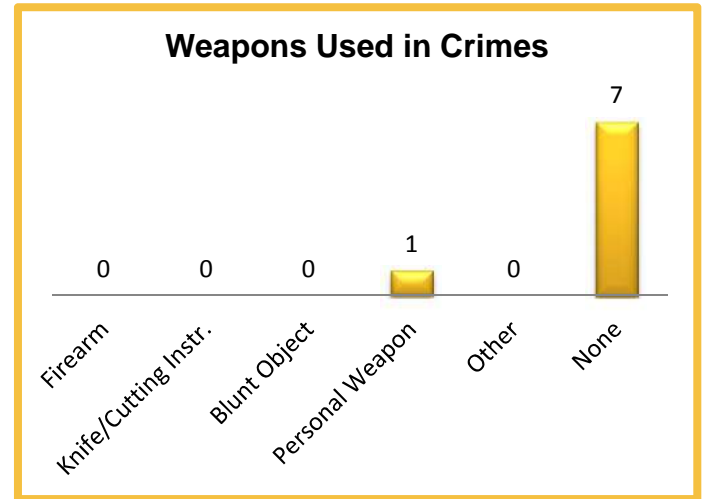

2014 Property Values by Type

| Type | Value |
|----------------------|-----------------|
| Seized | \$12 |
| Burned | \$0 |
| Counterfeited/Forged | \$0 |
| Destroyed/Damaged | \$3,647 |
| Recovered | \$2,818 |
| Stolen | \$30,007 |
| Total | \$36,484 |

2014 Washington NIBRS Submission Agencies

OAK HARBOR PD

Island County

Population: 21,940
Months Reported: 12

Offense Overview

Offense Total 939
of Cleared Offense 324
Percent Cleared 34.5%

Arrest Overview

Arrest Total 324
Adult Arrest Total 280
Juvenile Arrest Total 44

| Group A Offenses | Reported 2013 | Reported 2014 | % of Change | Crime Rate per 1,000 | Total Arrests | DV Offense Totals |
|----------------------------------|---------------|---------------|---------------|----------------------|---------------|-------------------|
| Murder | 0 | 1 | | 0.0 | 0 | 0 |
| Manslaughter | 0 | 0 | | 0.0 | 0 | 0 |
| Forcible Rape | 4 | 5 | 25.0% | 0.2 | 2 | 1 |
| Forcible Sodomy | 1 | 0 | -100.0% | 0.0 | 0 | 0 |
| Sexual Assault w/Object | 0 | 0 | | 0.0 | 0 | 0 |
| Forcible Fondling | 3 | 4 | 33.3% | 0.2 | 1 | 0 |
| Aggravated Assault | 20 | 27 | 35.0% | 1.2 | 16 | 12 |
| Simple Assault | 194 | 158 | -18.6% | 7.2 | 104 | 82 |
| Intimidation | 28 | 31 | 10.7% | 1.4 | 2 | 2 |
| Kidnapping | 4 | 2 | -50.0% | 0.1 | 2 | 1 |
| Incest | 1 | 2 | 100.0% | 0.1 | 0 | 2 |
| Statutory Rape | 0 | 0 | | 0.0 | 0 | 0 |
| Human Trafficking | 0 | 0 | | 0.0 | 0 | 0 |
| Violation of No Contact/Protect. | 74 | 50 | -32.4% | 2.3 | 31 | 32 |
| Robbery | 4 | 4 | 0.0% | 0.2 | 5 | 0 |
| Burglary | 113 | 83 | -26.5% | 3.8 | 9 | 2 |
| Larceny Theft | 398 | 286 | -28.1% | 13.0 | 103 | 1 |
| Motor Vehicle Theft | 23 | 12 | -47.8% | 0.5 | 1 | 1 |
| Arson | 2 | 1 | -50.0% | 0.0 | 0 | 0 |
| Destruction of Property | 163 | 139 | -14.7% | 6.3 | 18 | 0 |
| Counterfeiting/Forgery | 18 | 8 | -55.6% | 0.4 | 0 | 0 |
| Fraud | 58 | 63 | 8.6% | 2.9 | 8 | 0 |
| Embezzlement | 1 | 6 | 500.0% | 0.3 | 1 | 0 |
| Extortion/Blackmail | 0 | 0 | | 0.0 | 0 | 0 |
| Bribery | 0 | 0 | | 0.0 | 0 | 0 |
| Stolen Property Offenses | 8 | 3 | -62.5% | 0.1 | 2 | 0 |
| Drug/Narcotic Violations | 38 | 11 | -71.1% | 0.5 | 9 | 0 |
| Drug Equipment Violations | 8 | 1 | -87.5% | 0.0 | 0 | 0 |
| Gambling Offenses | 0 | 0 | | 0.0 | 0 | 0 |
| Pornography | 0 | 5 | | 0.2 | 0 | 0 |
| Prostitution | 1 | 0 | -100.0% | 0.0 | 0 | 0 |
| Weapon Law Violations | 22 | 37 | 68.2% | 1.7 | 10 | 0 |
| Grand Total | 1,186 | 939 | -20.8% | 42.8 | 324 | 136 |

2014 Washington NIBRS Submission Agencies

OAK HARBOR PD

Continued

2014 Group B Arrests

| Offense | Adult | Juvenile |
|-----------------------|------------|----------|
| Bad Checks | 2 | 0 |
| Curfew/Vagrancy | 0 | 0 |
| Disorderly Conduct | 6 | 1 |
| DUI | 38 | 0 |
| Family Offenses | 5 | 0 |
| Liquor Law Violations | 4 | 4 |
| Peeping Tom | 0 | 0 |
| Trespass | 19 | 0 |
| All Other Offenses | 175 | 0 |
| Total | 249 | 5 |

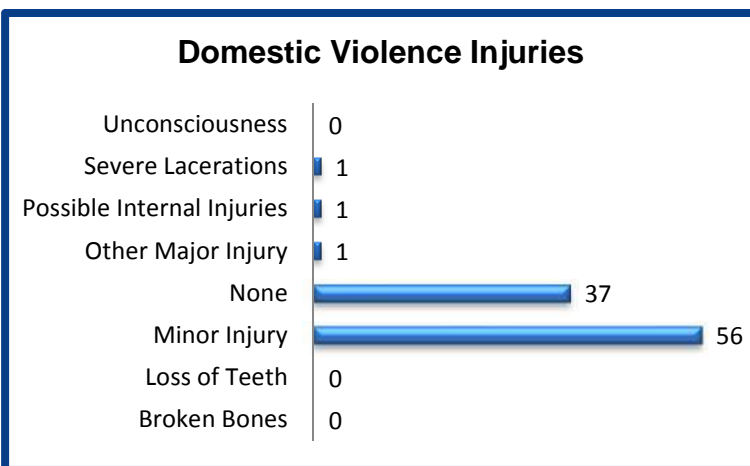
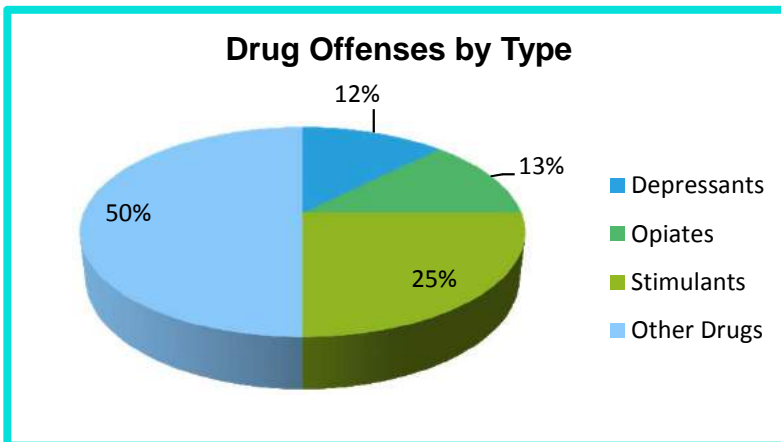
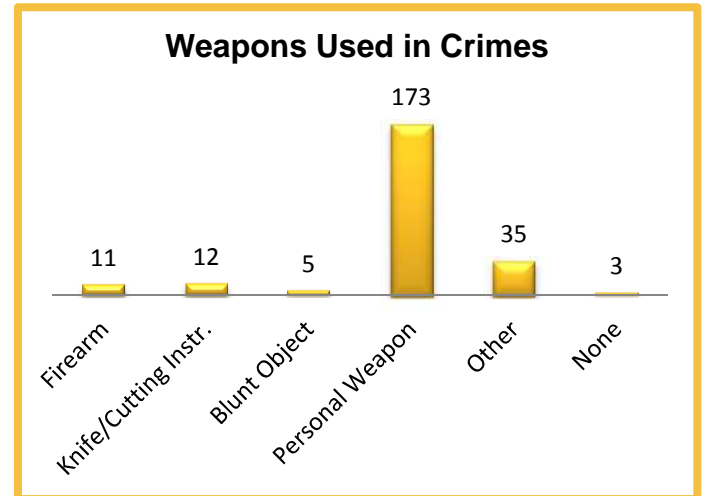

2014 Property Values by Type

| Type | Value |
|----------------------|------------------|
| Seized | \$5 |
| Burned | \$2,000 |
| Counterfeited/Forged | \$4,232 |
| Destroyed/Damaged | \$49,604 |
| Recovered | \$30,432 |
| Stolen | \$273,687 |
| Total | \$359,960 |

2014 Washington NIBRS Submission Agencies

JEFFERSON SO

Jefferson County

Population: 21,345
Months Reported: 12

Offense Overview

Offense Total 735
of Cleared Offense 191
Percent Cleared 26.0%

Arrest Overview

Arrest Total 206
Adult Arrest Total 179
Juvenile Arrest Total 27

| Group A Offenses | Reported 2013 | Reported 2014 | % of Change | Crime Rate per 1,000 | Total Arrests | DV Offense Totals |
|----------------------------------|---------------|---------------|--------------|----------------------|---------------|-------------------|
| Murder | 0 | 0 | | 0.0 | 0 | 0 |
| Manslaughter | 1 | 0 | -100.0% | 0.0 | 0 | 0 |
| Forcible Rape | 10 | 13 | 30.0% | 0.6 | 1 | 1 |
| Forcible Sodomy | 0 | 1 | | 0.0 | 0 | 1 |
| Sexual Assault w/Object | 0 | 1 | | 0.0 | 0 | 0 |
| Forcible Fondling | 8 | 3 | -62.5% | 0.1 | 1 | 2 |
| Aggravated Assault | 19 | 14 | -26.3% | 0.7 | 9 | 4 |
| Simple Assault | 107 | 119 | 11.2% | 5.6 | 71 | 75 |
| Intimidation | 10 | 17 | 70.0% | 0.8 | 7 | 4 |
| Kidnapping | 1 | 0 | -100.0% | 0.0 | 0 | 0 |
| Incest | 0 | 0 | | 0.0 | 0 | 0 |
| Statutory Rape | 1 | 1 | 0.0% | 0.0 | 0 | 1 |
| Human Trafficking | 0 | 0 | | 0.0 | 0 | 0 |
| Violation of No Contact/Protect. | 54 | 39 | -27.8% | 1.8 | 20 | 33 |
| Robbery | 0 | 1 | | 0.0 | 0 | 0 |
| Burglary | 91 | 155 | 70.3% | 7.3 | 15 | 0 |
| Larceny Theft | 253 | 232 | -8.3% | 10.9 | 17 | 7 |
| Motor Vehicle Theft | 23 | 20 | -13.0% | 0.9 | 5 | 1 |
| Arson | 0 | 2 | | 0.1 | 1 | 0 |
| Destruction of Property | 88 | 62 | -29.5% | 2.9 | 5 | 0 |
| Counterfeiting/Forgery | 8 | 0 | -100.0% | 0.0 | 0 | 0 |
| Fraud | 25 | 3 | -88.0% | 0.1 | 0 | 0 |
| Embezzlement | 0 | 0 | | 0.0 | 0 | 0 |
| Extortion/Blackmail | 0 | 0 | | 0.0 | 0 | 0 |
| Bribery | 0 | 0 | | 0.0 | 0 | 0 |
| Stolen Property Offenses | 3 | 0 | -100.0% | 0.0 | 2 | 0 |
| Drug/Narcotic Violations | 48 | 44 | -8.3% | 2.1 | 44 | 0 |
| Drug Equipment Violations | 7 | 2 | -71.4% | 0.1 | 2 | 0 |
| Gambling Offenses | 0 | 0 | | 0.0 | 0 | 0 |
| Pornography | 1 | 0 | -100.0% | 0.0 | 0 | 0 |
| Prostitution | 1 | 0 | -100.0% | 0.0 | 0 | 0 |
| Weapon Law Violations | 7 | 6 | -14.3% | 0.3 | 6 | 0 |
| Grand Total | 766 | 735 | -4.0% | 34.4 | 206 | 129 |

2014 Washington NIBRS Submission Agencies

JEFFERSON SO

Continued

2014 Group B Arrests

| Offense | Adult | Juvenile |
|-----------------------|------------|-----------|
| Bad Checks | 0 | 0 |
| Curfew/Vagrancy | 0 | 0 |
| Disorderly Conduct | 9 | 0 |
| DUI | 102 | 0 |
| Family Offenses | 1 | 0 |
| Liquor Law Violations | 10 | 5 |
| Peeping Tom | 0 | 0 |
| Trespass | 14 | 1 |
| All Other Offenses | 165 | 7 |
| Total | 301 | 13 |

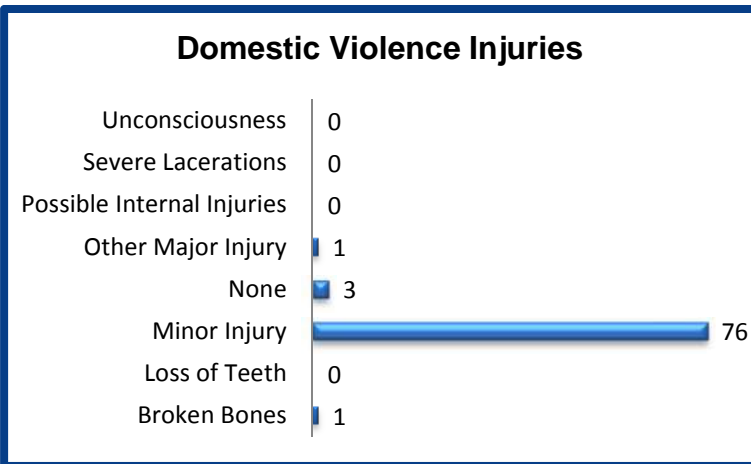
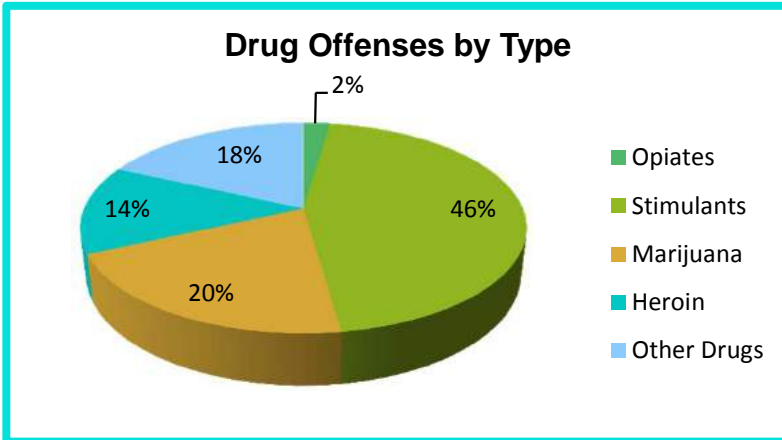
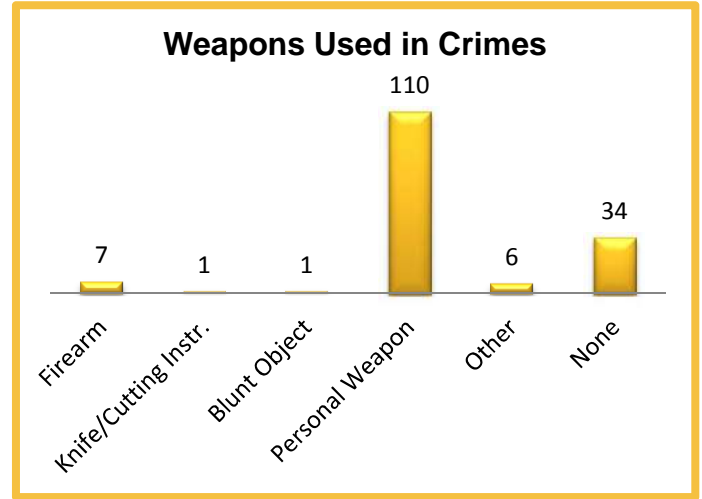

2014 Property Values by Type

| Type | Value |
|----------------------|------------------|
| Seized | \$2 |
| Burned | \$20,000 |
| Counterfeited/Forged | \$0 |
| Destroyed/Damaged | \$41,701 |
| Recovered | \$34,000 |
| Stolen | \$363,007 |
| Total | \$458,710 |

2014 Washington NIBRS Submission Agencies

PORT TOWNSEND PD

Jefferson County

Population: 9,355
Months Reported: 12

Offense Overview

Offense Total 865
of Cleared Offense 193
Percent Cleared 22.3%

Arrest Overview

Arrest Total 154
Adult Arrest Total 140
Juvenile Arrest Total 14

| Group A Offenses | Reported 2013 | Reported 2014 | % of Change | Crime Rate per 1,000 | Total Arrests | DV Offense Totals |
|----------------------------------|---------------|---------------|--------------|----------------------|---------------|-------------------|
| Murder | 0 | 0 | | 0.0 | 0 | 0 |
| Manslaughter | 0 | 0 | | 0.0 | 0 | 0 |
| Forcible Rape | 5 | 6 | 20.0% | 0.6 | 2 | 4 |
| Forcible Sodomy | 0 | 0 | | 0.0 | 0 | 0 |
| Sexual Assault w/Object | 0 | 3 | | 0.3 | 0 | 3 |
| Forcible Fondling | 5 | 6 | 20.0% | 0.6 | 2 | 3 |
| Aggravated Assault | 36 | 46 | 27.8% | 4.9 | 21 | 17 |
| Simple Assault | 68 | 64 | -5.9% | 6.8 | 28 | 38 |
| Intimidation | 41 | 40 | -2.4% | 4.3 | 4 | 9 |
| Kidnapping | 8 | 13 | 62.5% | 1.4 | 1 | 11 |
| Incest | 0 | 0 | | 0.0 | 0 | 0 |
| Statutory Rape | 3 | 1 | -66.7% | 0.1 | 1 | 1 |
| Human Trafficking | 0 | 0 | | 0.0 | 0 | 0 |
| Violation of No Contact/Protect. | 36 | 24 | -33.3% | 2.6 | 13 | 17 |
| Robbery | 1 | 4 | 300.0% | 0.4 | 3 | 1 |
| Burglary | 70 | 96 | 37.1% | 10.3 | 10 | 4 |
| Larceny Theft | 258 | 332 | 28.7% | 35.5 | 37 | 13 |
| Motor Vehicle Theft | 12 | 12 | 0.0% | 1.3 | 1 | 1 |
| Arson | 3 | 3 | 0.0% | 0.3 | 1 | 0 |
| Destruction of Property | 107 | 149 | 39.3% | 15.9 | 7 | 0 |
| Counterfeiting/Forgery | 15 | 13 | -13.3% | 1.4 | 0 | 0 |
| Fraud | 20 | 14 | -30.0% | 1.5 | 0 | 0 |
| Embezzlement | 0 | 0 | | 0.0 | 0 | 0 |
| Extortion/Blackmail | 0 | 0 | | 0.0 | 0 | 0 |
| Bribery | 0 | 0 | | 0.0 | 0 | 0 |
| Stolen Property Offenses | 3 | 14 | 366.7% | 1.5 | 10 | 0 |
| Drug/Narcotic Violations | 9 | 13 | 44.4% | 1.4 | 10 | 0 |
| Drug Equipment Violations | 4 | 3 | -25.0% | 0.3 | 0 | 0 |
| Gambling Offenses | 0 | 0 | | 0.0 | 0 | 0 |
| Pornography | 0 | 2 | | 0.2 | 0 | 0 |
| Prostitution | 0 | 0 | | 0.0 | 0 | 0 |
| Weapon Law Violations | 4 | 7 | 75.0% | 0.7 | 3 | 0 |
| Grand Total | 708 | 865 | 22.2% | 92.5 | 154 | 122 |

2014 Washington NIBRS Submission Agencies

PORT TOWNSEND PD

Continued

2014 Group B Arrests

| Offense | Adult | Juvenile |
|-----------------------|-----------|-----------|
| Bad Checks | 0 | 0 |
| Curfew/Vagrancy | 0 | 0 |
| Disorderly Conduct | 0 | 1 |
| DUI | 17 | 0 |
| Family Offenses | 0 | 0 |
| Liquor Law Violations | 2 | 6 |
| Peeping Tom | 0 | 0 |
| Trespass | 13 | 0 |
| All Other Offenses | 20 | 4 |
| Total | 52 | 11 |

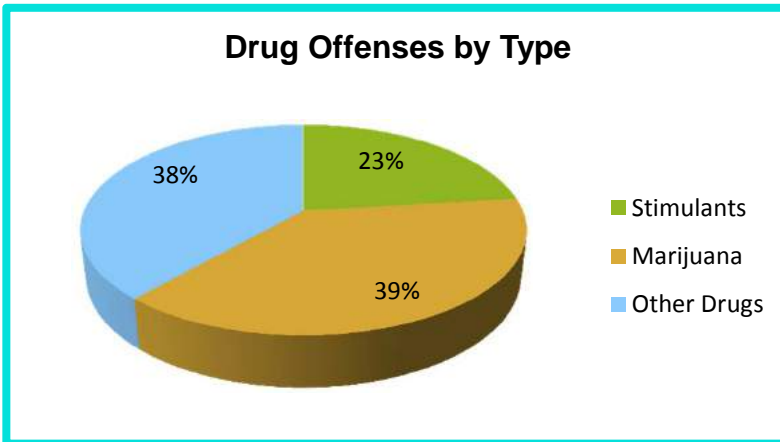
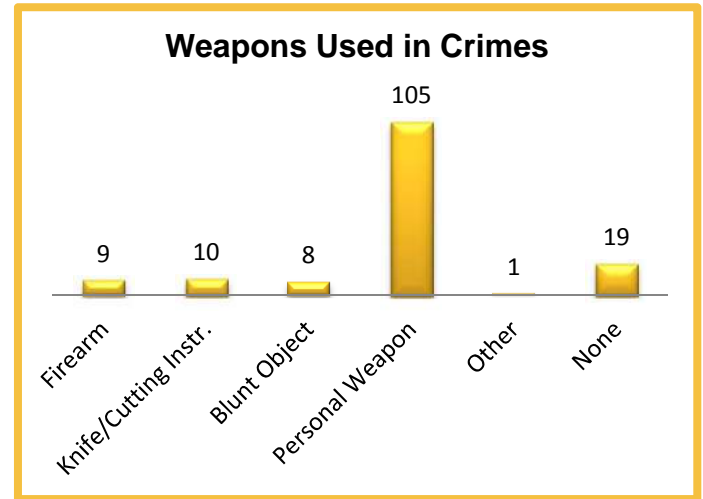

2014 Property Values by Type

| Type | Value |
|----------------------|------------------|
| Seized | \$1,000 |
| Burned | \$500 |
| Counterfeited/Forged | \$21,500 |
| Destroyed/Damaged | \$225,494 |
| Recovered | \$94,618 |
| Stolen | \$446,708 |
| Total | \$789,820 |

2014 Washington NIBRS Submission Agencies

ALGONA PD

King County

Population: 3,090
Months Reported: 12

Offense Overview

Offense Total 140
of Cleared Offense 20
Percent Cleared 14.3%

Arrest Overview

Arrest Total 21
Adult Arrest Total 20
Juvenile Arrest Total 1

| Group A Offenses | Reported 2013 | Reported 2014 | % of Change | Crime Rate per 1,000 | Total Arrests | DV Offense Totals |
|----------------------------------|---------------|---------------|-------------|----------------------|---------------|-------------------|
| Murder | 0 | 0 | | 0.0 | 0 | 0 |
| Manslaughter | 0 | 0 | | 0.0 | 0 | 0 |
| Forcible Rape | 0 | 1 | | 0.3 | 0 | 0 |
| Forcible Sodomy | 0 | 0 | | 0.0 | 0 | 0 |
| Sexual Assault w/Object | 0 | 0 | | 0.0 | 0 | 0 |
| Forcible Fondling | 0 | 0 | | 0.0 | 0 | 0 |
| Aggravated Assault | 0 | 0 | | 0.0 | 0 | 0 |
| Simple Assault | 14 | 12 | -14.3% | 3.9 | 6 | 10 |
| Intimidation | 0 | 2 | | 0.6 | 0 | 1 |
| Kidnapping | 0 | 0 | | 0.0 | 0 | 0 |
| Incest | 0 | 0 | | 0.0 | 0 | 0 |
| Statutory Rape | 1 | 0 | -100.0% | 0.0 | 0 | 0 |
| Human Trafficking | 0 | 0 | | 0.0 | 0 | 0 |
| Violation of No Contact/Protect. | 6 | 1 | -83.3% | 0.3 | 1 | 1 |
| Robbery | 0 | 0 | | 0.0 | 0 | 0 |
| Burglary | 22 | 29 | 31.8% | 9.4 | 3 | 0 |
| Larceny Theft | 42 | 44 | 4.8% | 14.2 | 2 | 0 |
| Motor Vehicle Theft | 9 | 11 | 22.2% | 3.6 | 0 | 0 |
| Arson | 0 | 0 | | 0.0 | 0 | 0 |
| Destruction of Property | 14 | 16 | 14.3% | 5.2 | 4 | 0 |
| Counterfeiting/Forgery | 3 | 8 | 166.7% | 2.6 | 0 | 0 |
| Fraud | 10 | 9 | -10.0% | 2.9 | 0 | 0 |
| Embezzlement | 0 | 0 | | 0.0 | 0 | 0 |
| Extortion/Blackmail | 0 | 0 | | 0.0 | 0 | 0 |
| Bribery | 0 | 0 | | 0.0 | 0 | 0 |
| Stolen Property Offenses | 0 | 2 | | 0.6 | 1 | 0 |
| Drug/Narcotic Violations | 2 | 2 | 0.0% | 0.6 | 2 | 0 |
| Drug Equipment Violations | 5 | 2 | -60.0% | 0.6 | 1 | 0 |
| Gambling Offenses | 0 | 0 | | 0.0 | 0 | 0 |
| Pornography | 0 | 0 | | 0.0 | 0 | 0 |
| Prostitution | 0 | 0 | | 0.0 | 0 | 0 |
| Weapon Law Violations | 0 | 1 | | 0.3 | 1 | 0 |
| Grand Total | 128 | 140 | 9.4% | 45.3 | 21 | 12 |

2014 Washington NIBRS Submission Agencies

ALGONA PD

Continued

2014 Group B Arrests

| Offense | Adult | Juvenile |
|-----------------------|-----------|----------|
| Bad Checks | 0 | 0 |
| Curfew/Vagrancy | 0 | 0 |
| Disorderly Conduct | 1 | 0 |
| DUI | 11 | 0 |
| Family Offenses | 1 | 0 |
| Liquor Law Violations | 0 | 0 |
| Peeping Tom | 0 | 0 |
| Trespass | 1 | 0 |
| All Other Offenses | 4 | 1 |
| Total | 18 | 1 |

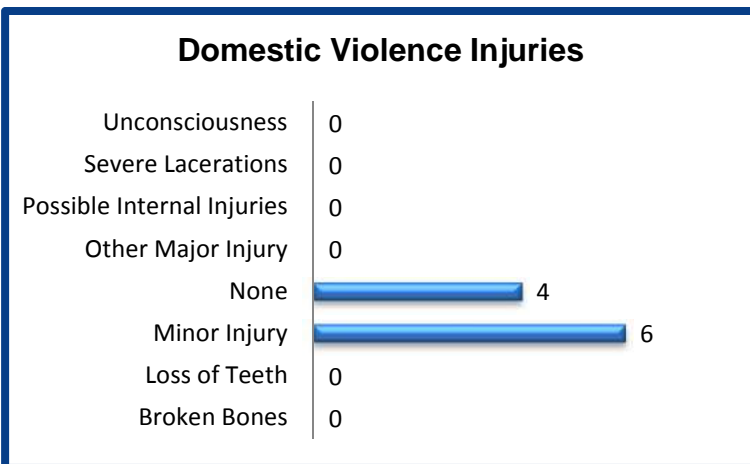
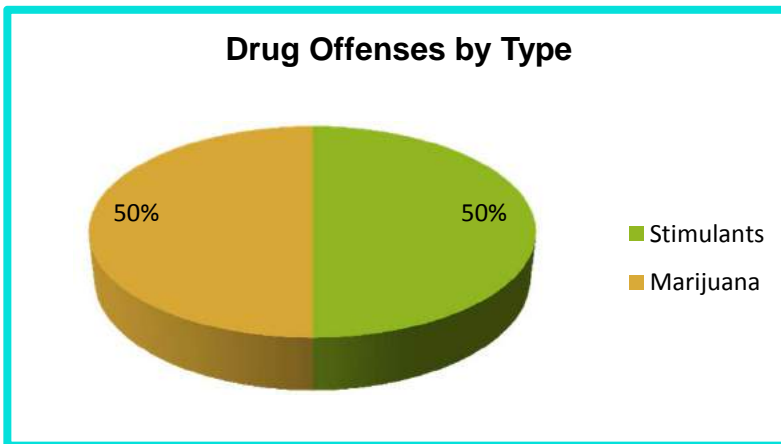
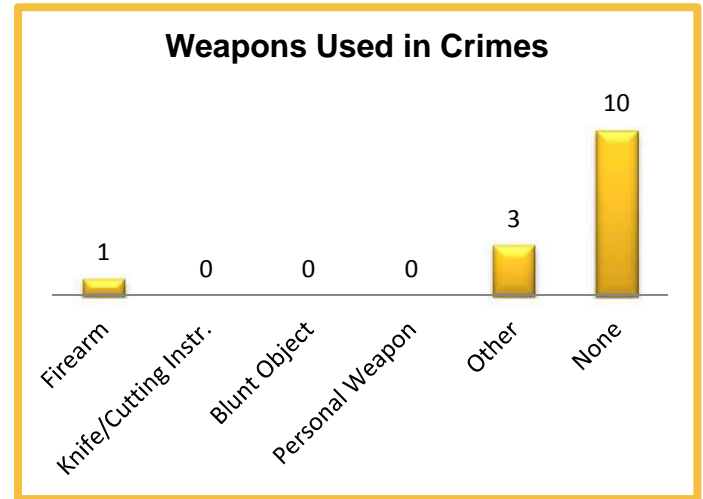

2014 Property Values by Type

| Type | Value |
|----------------------|------------------|
| Seized | \$27 |
| Burned | \$0 |
| Counterfeited/Forged | \$4,234 |
| Destroyed/Damaged | \$23,570 |
| Recovered | \$3,025 |
| Stolen | \$176,797 |
| Total | \$207,653 |

2014 Washington NIBRS Submission Agencies

AUBURN PD

King County

Population: 74,630

Months Reported: 12

Offense Overview

Offense Total 9,038
 # of Cleared Offense 1,864
 Percent Cleared 20.6%

Arrest Overview

Arrest Total 1,424
 Adult Arrest Total 1,304
 Juvenile Arrest Total 120

| Group A Offenses | Reported 2013 | Reported 2014 | % of Change | Crime Rate per 1,000 | Total Arrests | DV Offense Totals |
|----------------------------------|---------------|---------------|--------------|----------------------|---------------|-------------------|
| Murder | 5 | 1 | -80.0% | 0.0 | 0 | 0 |
| Manslaughter | 0 | 0 | | 0.0 | 0 | 0 |
| Forcible Rape | 29 | 35 | 20.7% | 0.5 | 3 | 8 |
| Forcible Sodomy | 6 | 3 | -50.0% | 0.0 | 0 | 2 |
| Sexual Assault w/Object | 1 | 0 | -100.0% | 0.0 | 0 | 0 |
| Forcible Fondling | 29 | 25 | -13.8% | 0.3 | 1 | 6 |
| Aggravated Assault | 145 | 157 | 8.3% | 2.1 | 13 | 77 |
| Simple Assault | 878 | 880 | 0.2% | 11.8 | 400 | 582 |
| Intimidation | 6 | 10 | 66.7% | 0.1 | 4 | 4 |
| Kidnapping | 19 | 18 | -5.3% | 0.2 | 6 | 4 |
| Incest | 4 | 1 | -75.0% | 0.0 | 0 | 1 |
| Statutory Rape | 4 | 5 | 25.0% | 0.1 | 2 | 1 |
| Human Trafficking | 0 | 0 | | 0.0 | 0 | 0 |
| Violation of No Contact/Protect. | 285 | 337 | 18.2% | 4.5 | 34 | 293 |
| Robbery | 110 | 105 | -4.5% | 1.4 | 17 | 2 |
| Burglary | 833 | 860 | 3.2% | 11.5 | 57 | 22 |
| Larceny Theft | 2,638 | 3,214 | 21.8% | 43.1 | 505 | 59 |
| Motor Vehicle Theft | 692 | 641 | -7.4% | 8.6 | 13 | 8 |
| Arson | 14 | 32 | 128.6% | 0.4 | 0 | 0 |
| Destruction of Property | 1,418 | 1,599 | 12.8% | 21.4 | 44 | 0 |
| Counterfeiting/Forgery | 108 | 139 | 28.7% | 1.9 | 36 | 0 |
| Fraud | 184 | 347 | 88.6% | 4.6 | 3 | 0 |
| Embezzlement | 1 | 1 | 0.0% | 0.0 | 0 | 0 |
| Extortion/Blackmail | 0 | 1 | | 0.0 | 0 | 0 |
| Bribery | 0 | 0 | | 0.0 | 0 | 0 |
| Stolen Property Offenses | 81 | 82 | 1.2% | 1.1 | 62 | 0 |
| Drug/Narcotic Violations | 196 | 294 | 50.0% | 3.9 | 140 | 0 |
| Drug Equipment Violations | 86 | 166 | 93.0% | 2.2 | 54 | 0 |
| Gambling Offenses | 0 | 0 | | 0.0 | 0 | 0 |
| Pornography | 6 | 2 | -66.7% | 0.0 | 0 | 0 |
| Prostitution | 9 | 21 | 133.3% | 0.3 | 15 | 0 |
| Weapon Law Violations | 39 | 62 | 59.0% | 0.8 | 15 | 0 |
| Grand Total | 7,826 | 9,038 | 15.5% | 121.1 | 1,424 | 1,069 |

2014 Washington NIBRS Submission Agencies

AUBURN PD

Continued

2014 Group B Arrests

| Offense | Adult | Juvenile |
|-----------------------|--------------|-----------|
| Bad Checks | 4 | 0 |
| Curfew/Vagrancy | 0 | 0 |
| Disorderly Conduct | 40 | 0 |
| DUI | 118 | 2 |
| Family Offenses | 74 | 2 |
| Liquor Law Violations | 24 | 1 |
| Peeping Tom | 0 | 0 |
| Trespass | 311 | 4 |
| All Other Offenses | 2,721 | 34 |
| Total | 3,292 | 43 |

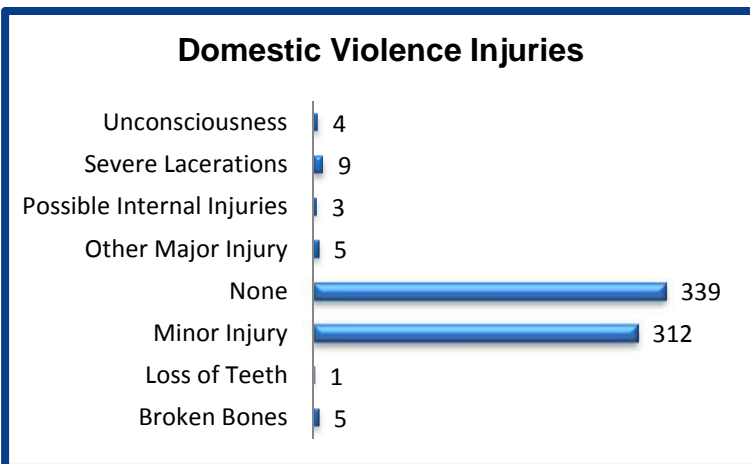
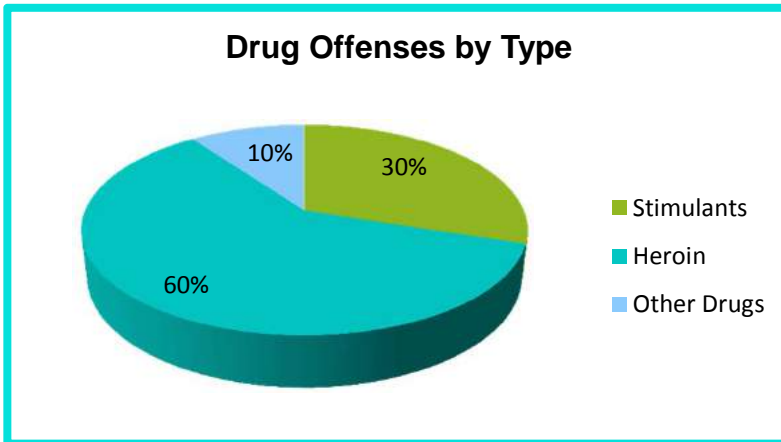
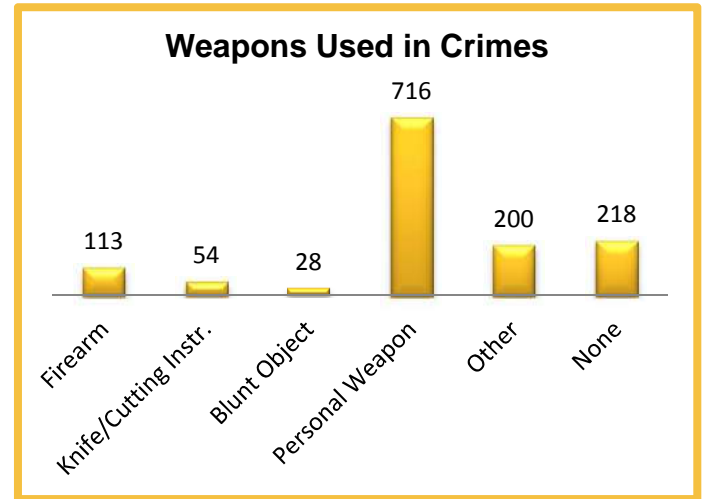

2014 Property Values by Type

| Type | Value |
|----------------------|---------------------|
| Seized | \$11,084 |
| Burned | \$160,362 |
| Counterfeited/Forged | \$50,083 |
| Destroyed/Damaged | \$1,967,546 |
| Recovered | \$2,262,533 |
| Stolen | \$7,383,002 |
| Total | \$11,834,610 |

2014 Washington NIBRS Submission Agencies

BLACK DIAMOND PD

King County

Population: 4,180
Months Reported: 12

Offense Overview

Offense Total 94
of Cleared Offense 32
Percent Cleared 34.0%

Arrest Overview

Arrest Total 27
Adult Arrest Total 22
Juvenile Arrest Total 5

| Group A Offenses | Reported 2013 | Reported 2014 | % of Change | Crime Rate per 1,000 | Total Arrests | DV Offense Totals |
|----------------------------------|---------------|---------------|---------------|----------------------|---------------|-------------------|
| Murder | 0 | 0 | | 0.0 | 0 | 0 |
| Manslaughter | 0 | 0 | | 0.0 | 0 | 0 |
| Forcible Rape | 0 | 0 | | 0.0 | 1 | 0 |
| Forcible Sodomy | 0 | 1 | | 0.2 | 0 | 0 |
| Sexual Assault w/Object | 0 | 0 | | 0.0 | 0 | 0 |
| Forcible Fondling | 0 | 0 | | 0.0 | 0 | 0 |
| Aggravated Assault | 0 | 0 | | 0.0 | 1 | 0 |
| Simple Assault | 10 | 8 | -20.0% | 1.9 | 5 | 7 |
| Intimidation | 3 | 5 | 66.7% | 1.2 | 2 | 3 |
| Kidnapping | 0 | 0 | | 0.0 | 0 | 0 |
| Incest | 0 | 0 | | 0.0 | 0 | 0 |
| Statutory Rape | 0 | 1 | | 0.2 | 1 | 0 |
| Human Trafficking | 0 | 0 | | 0.0 | 0 | 0 |
| Violation of No Contact/Protect. | 3 | 0 | -100.0% | 0.0 | 0 | 0 |
| Robbery | 0 | 0 | | 0.0 | 0 | 0 |
| Burglary | 12 | 15 | 25.0% | 3.6 | 10 | 0 |
| Larceny Theft | 49 | 28 | -42.9% | 6.7 | 4 | 0 |
| Motor Vehicle Theft | 7 | 2 | -71.4% | 0.5 | 0 | 0 |
| Arson | 0 | 0 | | 0.0 | 0 | 0 |
| Destruction of Property | 23 | 12 | -47.8% | 2.9 | 0 | 0 |
| Counterfeiting/Forgery | 0 | 0 | | 0.0 | 0 | 0 |
| Fraud | 14 | 11 | -21.4% | 2.6 | 0 | 0 |
| Embezzlement | 1 | 0 | -100.0% | 0.0 | 0 | 0 |
| Extortion/Blackmail | 0 | 0 | | 0.0 | 0 | 0 |
| Bribery | 0 | 0 | | 0.0 | 0 | 0 |
| Stolen Property Offenses | 2 | 5 | 150.0% | 1.2 | 0 | 0 |
| Drug/Narcotic Violations | 10 | 3 | -70.0% | 0.7 | 3 | 0 |
| Drug Equipment Violations | 7 | 3 | -57.1% | 0.7 | 0 | 0 |
| Gambling Offenses | 0 | 0 | | 0.0 | 0 | 0 |
| Pornography | 0 | 0 | | 0.0 | 0 | 0 |
| Prostitution | 0 | 0 | | 0.0 | 0 | 0 |
| Weapon Law Violations | 2 | 0 | -100.0% | 0.0 | 0 | 0 |
| Grand Total | 143 | 94 | -34.3% | 22.5 | 27 | 10 |

2014 Washington NIBRS Submission Agencies

BLACK DIAMOND PD

Continued

2014 Group B Arrests

| Offense | Adult | Juvenile |
|-----------------------|-----------|----------|
| Bad Checks | 0 | 0 |
| Curfew/Vagrancy | 0 | 0 |
| Disorderly Conduct | 3 | 0 |
| DUI | 27 | 2 |
| Family Offenses | 0 | 0 |
| Liquor Law Violations | 2 | 0 |
| Peeping Tom | 0 | 0 |
| Trespass | 4 | 0 |
| All Other Offenses | 24 | 0 |
| Total | 60 | 2 |

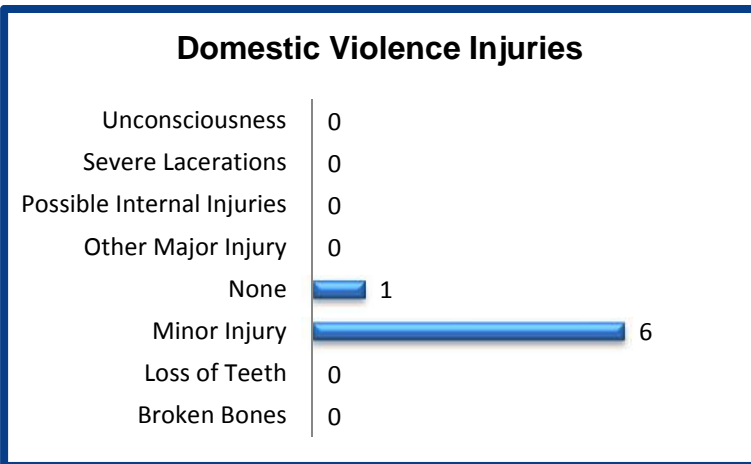
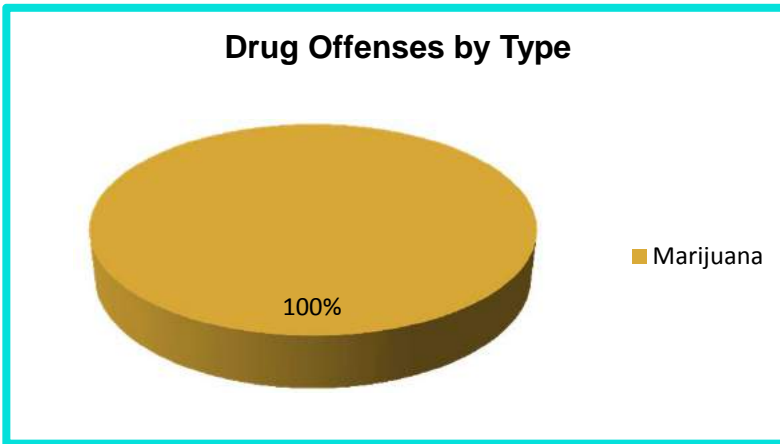
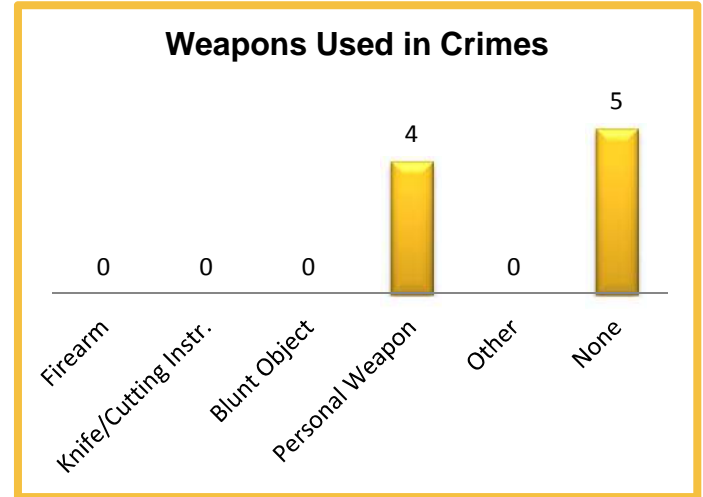

2014 Property Values by Type

| Type | Value |
|----------------------|------------------|
| Seized | \$3 |
| Burned | \$0 |
| Counterfeited/Forged | \$0 |
| Destroyed/Damaged | \$2,617 |
| Recovered | \$19,935 |
| Stolen | \$150,460 |
| Total | \$173,015 |

2014 Washington NIBRS Submission Agencies

BOTHELL PD

King County

Population: 41,642
Months Reported: 12

Offense Overview

Offense Total 2,038
of Cleared Offense 392
Percent Cleared 19.2%

Arrest Overview

Arrest Total 330
Adult Arrest Total 305
Juvenile Arrest Total 25

| Group A Offenses | Reported 2013 | Reported 2014 | % of Change | Crime Rate per 1,000 | Total Arrests | DV Offense Totals |
|----------------------------------|---------------|---------------|--------------|----------------------|---------------|-------------------|
| Murder | 1 | 0 | -100.0% | 0.0 | 0 | 0 |
| Manslaughter | 0 | 0 | | 0.0 | 0 | 0 |
| Forcible Rape | 0 | 6 | | 0.1 | 0 | 3 |
| Forcible Sodomy | 0 | 0 | | 0.0 | 0 | 0 |
| Sexual Assault w/Object | 0 | 0 | | 0.0 | 0 | 0 |
| Forcible Fondling | 0 | 1 | | 0.0 | 0 | 0 |
| Aggravated Assault | 14 | 14 | 0.0% | 0.3 | 9 | 6 |
| Simple Assault | 125 | 159 | 27.2% | 3.8 | 74 | 95 |
| Intimidation | 23 | 49 | 113.0% | 1.2 | 8 | 16 |
| Kidnapping | 2 | 2 | 0.0% | 0.0 | 0 | 2 |
| Incest | 0 | 0 | | 0.0 | 0 | 0 |
| Statutory Rape | 0 | 0 | | 0.0 | 0 | 0 |
| Human Trafficking | 0 | 0 | | 0.0 | 0 | 0 |
| Violation of No Contact/Protect. | 34 | 65 | 91.2% | 1.6 | 36 | 62 |
| Robbery | 4 | 6 | 50.0% | 0.1 | 0 | 0 |
| Burglary | 174 | 159 | -8.6% | 3.8 | 18 | 4 |
| Larceny Theft | 649 | 920 | 41.8% | 22.1 | 46 | 15 |
| Motor Vehicle Theft | 70 | 111 | 58.6% | 2.7 | 4 | 0 |
| Arson | 3 | 5 | 66.7% | 0.1 | 0 | 0 |
| Destruction of Property | 183 | 218 | 19.1% | 5.2 | 15 | 0 |
| Counterfeiting/Forgery | 12 | 18 | 50.0% | 0.4 | 1 | 0 |
| Fraud | 27 | 35 | 29.6% | 0.8 | 0 | 0 |
| Embezzlement | 4 | 0 | -100.0% | 0.0 | 0 | 0 |
| Extortion/Blackmail | 0 | 1 | | 0.0 | 0 | 0 |
| Bribery | 0 | 0 | | 0.0 | 0 | 0 |
| Stolen Property Offenses | 9 | 13 | 44.4% | 0.3 | 2 | 0 |
| Drug/Narcotic Violations | 103 | 102 | -1.0% | 2.4 | 62 | 0 |
| Drug Equipment Violations | 119 | 130 | 9.2% | 3.1 | 53 | 0 |
| Gambling Offenses | 0 | 0 | | 0.0 | 0 | 0 |
| Pornography | 0 | 0 | | 0.0 | 0 | 0 |
| Prostitution | 2 | 0 | -100.0% | 0.0 | 0 | 0 |
| Weapon Law Violations | 11 | 24 | 118.2% | 0.6 | 2 | 0 |
| Grand Total | 1,569 | 2,038 | 29.9% | 48.9 | 330 | 203 |

2014 Washington NIBRS Submission Agencies

BOTHELL PD

Continued

2014 Group B Arrests

| Offense | Adult | Juvenile |
|-----------------------|------------|----------|
| Bad Checks | 0 | 0 |
| Curfew/Vagrancy | 0 | 0 |
| Disorderly Conduct | 0 | 0 |
| DUI | 103 | 3 |
| Family Offenses | 0 | 0 |
| Liquor Law Violations | 6 | 1 |
| Peeping Tom | 0 | 0 |
| Trespass | 12 | 0 |
| All Other Offenses | 14 | 0 |
| Total | 135 | 4 |

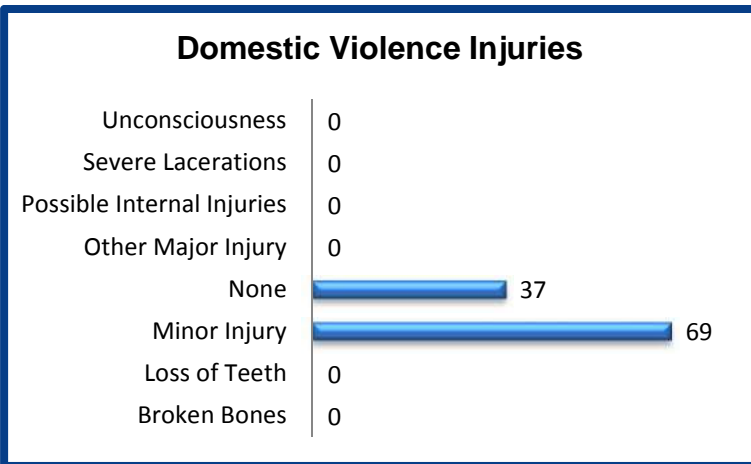
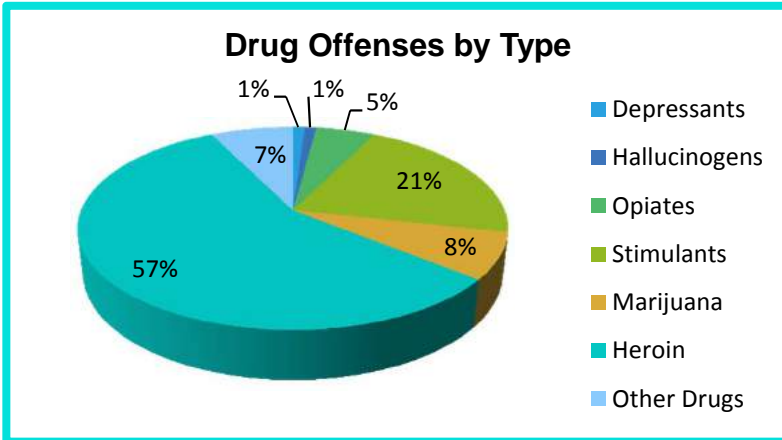
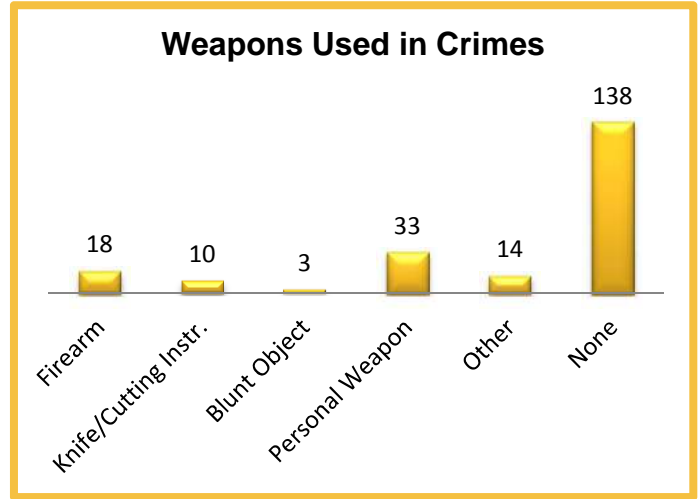

2014 Property Values by Type

| Type | Value |
|----------------------|--------------------|
| Seized | \$29,698 |
| Burned | \$581 |
| Counterfeited/Forged | \$7,475 |
| Destroyed/Damaged | \$219,110 |
| Recovered | \$518,217 |
| Stolen | \$1,733,124 |
| Total | \$2,508,205 |

2014 Washington NIBRS Submission Agencies

CLYDE HILL PD

King County

Population: 2,995
Months Reported: 12

Offense Overview

Offense Total 65
of Cleared Offense 10
Percent Cleared 15.4%

Arrest Overview

Arrest Total 10
Adult Arrest Total 10
Juvenile Arrest Total 0

| Group A Offenses | Reported 2013 | Reported 2014 | % of Change | Crime Rate per 1,000 | Total Arrests | DV Offense Totals |
|----------------------------------|---------------|---------------|--------------|----------------------|---------------|-------------------|
| Murder | 0 | 0 | | 0.0 | 0 | 0 |
| Manslaughter | 0 | 0 | | 0.0 | 0 | 0 |
| Forcible Rape | 0 | 1 | | 0.3 | 0 | 0 |
| Forcible Sodomy | 0 | 0 | | 0.0 | 0 | 0 |
| Sexual Assault w/Object | 0 | 0 | | 0.0 | 0 | 0 |
| Forcible Fondling | 0 | 0 | | 0.0 | 0 | 0 |
| Aggravated Assault | 1 | 1 | 0.0% | 0.3 | 1 | 1 |
| Simple Assault | 5 | 3 | -40.0% | 1.0 | 2 | 2 |
| Intimidation | 4 | 0 | -100.0% | 0.0 | 0 | 0 |
| Kidnapping | 0 | 0 | | 0.0 | 0 | 0 |
| Incest | 0 | 0 | | 0.0 | 0 | 0 |
| Statutory Rape | 0 | 0 | | 0.0 | 0 | 0 |
| Human Trafficking | 0 | 0 | | 0.0 | 0 | 0 |
| Violation of No Contact/Protect. | 0 | 1 | | 0.3 | 1 | 1 |
| Robbery | 1 | 0 | -100.0% | 0.0 | 0 | 0 |
| Burglary | 10 | 11 | 10.0% | 3.7 | 0 | 0 |
| Larceny Theft | 20 | 34 | 70.0% | 11.4 | 0 | 0 |
| Motor Vehicle Theft | 0 | 1 | | 0.3 | 0 | 0 |
| Arson | 0 | 0 | | 0.0 | 0 | 0 |
| Destruction of Property | 3 | 4 | 33.3% | 1.3 | 0 | 0 |
| Counterfeiting/Forgery | 0 | 0 | | 0.0 | 0 | 0 |
| Fraud | 0 | 2 | | 0.7 | 0 | 0 |
| Embezzlement | 0 | 1 | | 0.3 | 0 | 0 |
| Extortion/Blackmail | 0 | 0 | | 0.0 | 0 | 0 |
| Bribery | 0 | 0 | | 0.0 | 0 | 0 |
| Stolen Property Offenses | 1 | 2 | 100.0% | 0.7 | 1 | 0 |
| Drug/Narcotic Violations | 3 | 3 | 0.0% | 1.0 | 4 | 0 |
| Drug Equipment Violations | 1 | 0 | -100.0% | 0.0 | 0 | 0 |
| Gambling Offenses | 0 | 0 | | 0.0 | 0 | 0 |
| Pornography | 0 | 0 | | 0.0 | 0 | 0 |
| Prostitution | 0 | 0 | | 0.0 | 0 | 0 |
| Weapon Law Violations | 0 | 1 | | 0.3 | 1 | 0 |
| Grand Total | 49 | 65 | 32.7% | 21.7 | 10 | 4 |

2014 Washington NIBRS Submission Agencies

CLYDE HILL PD

Continued

2014 Group B Arrests

| Offense | Adult | Juvenile |
|-----------------------|----------|----------|
| Bad Checks | 0 | 0 |
| Curfew/Vagrancy | 0 | 0 |
| Disorderly Conduct | 0 | 0 |
| DUI | 4 | 0 |
| Family Offenses | 0 | 0 |
| Liquor Law Violations | 1 | 0 |
| Peeping Tom | 0 | 0 |
| Trespass | 0 | 0 |
| All Other Offenses | 0 | 0 |
| Total | 5 | 0 |

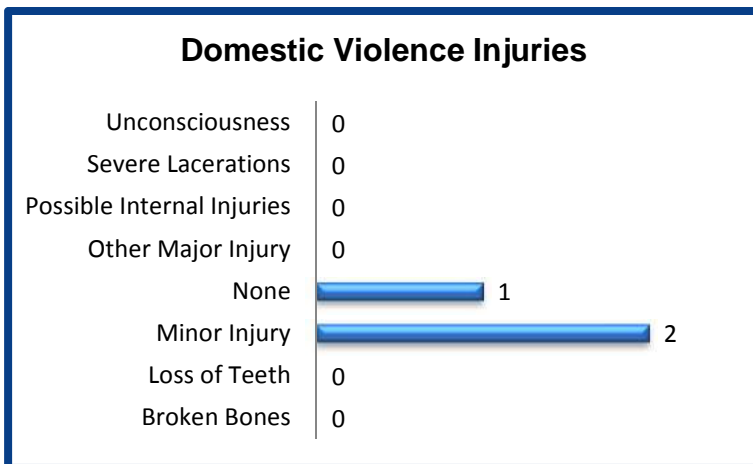
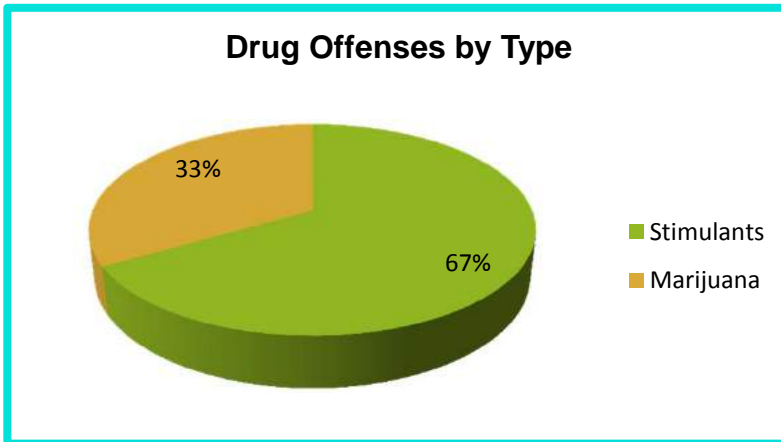
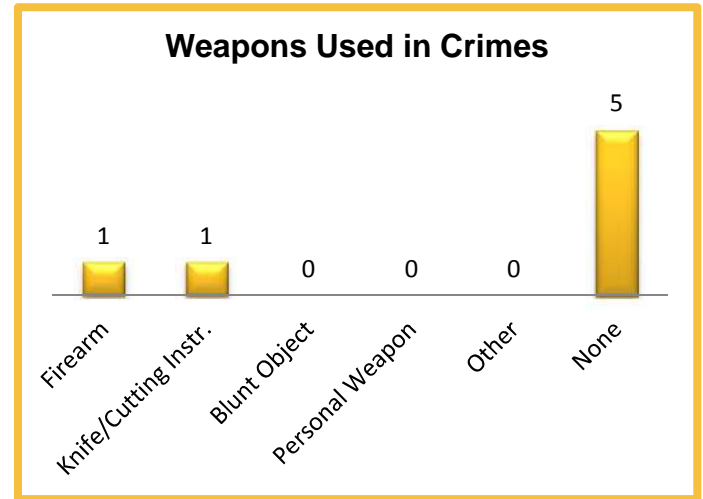

2014 Property Values by Type

| Type | Value |
|----------------------|------------------|
| Seized | \$0 |
| Burned | \$0 |
| Counterfeited/Forged | \$0 |
| Destroyed/Damaged | \$3,005 |
| Recovered | \$55,100 |
| Stolen | \$76,430 |
| Total | \$134,535 |

2014 Washington NIBRS Submission Agencies

DES MOINES PD

King County

Population: 30,030
Months Reported: 12

Offense Overview

Offense Total 2,126
of Cleared Offense 551
Percent Cleared 25.9%

Arrest Overview

Arrest Total 516
Adult Arrest Total 452
Juvenile Arrest Total 64

| Group A Offenses | Reported 2013 | Reported 2014 | % of Change | Crime Rate per 1,000 | Total Arrests | DV Offense Totals |
|----------------------------------|---------------|---------------|-------------|----------------------|---------------|-------------------|
| Murder | 0 | 1 | | 0.0 | 0 | 0 |
| Manslaughter | 0 | 0 | | 0.0 | 0 | 0 |
| Forcible Rape | 4 | 9 | 125.0% | 0.3 | 3 | 2 |
| Forcible Sodomy | 2 | 0 | -100.0% | 0.0 | 0 | 0 |
| Sexual Assault w/Object | 0 | 0 | | 0.0 | 0 | 0 |
| Forcible Fondling | 2 | 8 | 300.0% | 0.3 | 2 | 0 |
| Aggravated Assault | 39 | 52 | 33.3% | 1.7 | 23 | 19 |
| Simple Assault | 198 | 222 | 12.1% | 7.4 | 177 | 139 |
| Intimidation | 6 | 8 | 33.3% | 0.3 | 0 | 2 |
| Kidnapping | 4 | 3 | -25.0% | 0.1 | 4 | 2 |
| Incest | 1 | 0 | -100.0% | 0.0 | 0 | 0 |
| Statutory Rape | 1 | 0 | -100.0% | 0.0 | 0 | 0 |
| Human Trafficking | 0 | 0 | | 0.0 | 0 | 0 |
| Violation of No Contact/Protect. | 73 | 90 | 23.3% | 3.0 | 70 | 79 |
| Robbery | 53 | 59 | 11.3% | 2.0 | 12 | 1 |
| Burglary | 205 | 235 | 14.6% | 7.8 | 23 | 6 |
| Larceny Theft | 754 | 678 | -10.1% | 22.6 | 72 | 8 |
| Motor Vehicle Theft | 223 | 249 | 11.7% | 8.3 | 13 | 2 |
| Arson | 9 | 7 | -22.2% | 0.2 | 1 | 3 |
| Destruction of Property | 159 | 197 | 23.9% | 6.6 | 23 | 0 |
| Counterfeiting/Forgery | 28 | 27 | -3.6% | 0.9 | 8 | 0 |
| Fraud | 126 | 166 | 31.7% | 5.5 | 3 | 0 |
| Embezzlement | 0 | 0 | | 0.0 | 0 | 0 |
| Extortion/Blackmail | 0 | 0 | | 0.0 | 0 | 0 |
| Bribery | 0 | 0 | | 0.0 | 0 | 0 |
| Stolen Property Offenses | 36 | 34 | -5.6% | 1.1 | 25 | 0 |
| Drug/Narcotic Violations | 45 | 43 | -4.4% | 1.4 | 34 | 0 |
| Drug Equipment Violations | 2 | 5 | 150.0% | 0.2 | 1 | 0 |
| Gambling Offenses | 0 | 0 | | 0.0 | 0 | 0 |
| Pornography | 3 | 1 | -66.7% | 0.0 | 0 | 0 |
| Prostitution | 0 | 9 | | 0.3 | 9 | 0 |
| Weapon Law Violations | 13 | 23 | 76.9% | 0.8 | 13 | 0 |
| Grand Total | 1,986 | 2,126 | 7.0% | 70.8 | 516 | 263 |

2014 Washington NIBRS Submission Agencies

DES MOINES PD

Continued

2014 Group B Arrests

| Offense | Adult | Juvenile |
|-----------------------|------------|-----------|
| Bad Checks | 0 | 0 |
| Curfew/Vagrancy | 0 | 0 |
| Disorderly Conduct | 7 | 3 |
| DUI | 62 | 1 |
| Family Offenses | 0 | 0 |
| Liquor Law Violations | 1 | 2 |
| Peeping Tom | 0 | 0 |
| Trespass | 29 | 7 |
| All Other Offenses | 36 | 7 |
| Total | 135 | 20 |

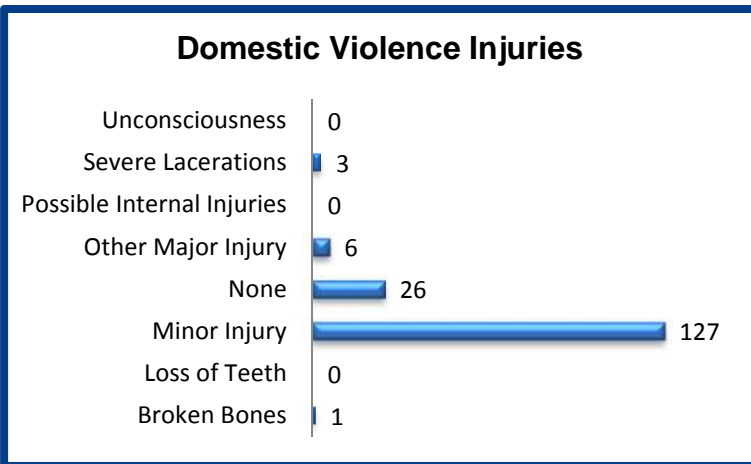
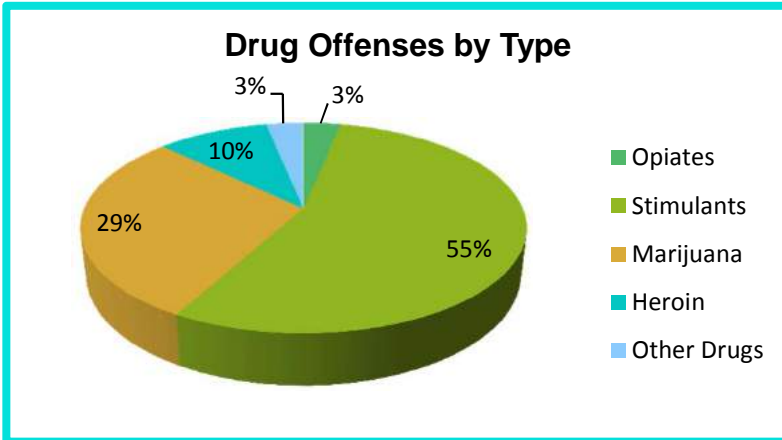
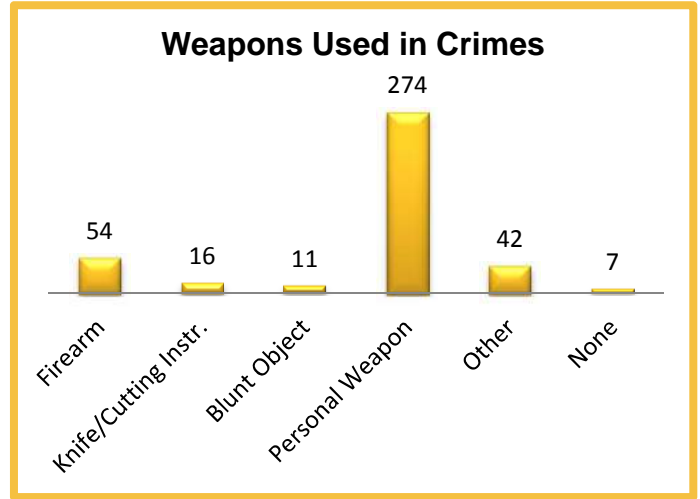

2014 Property Values by Type

| Type | Value |
|----------------------|--------------------|
| Seized | \$1,115 |
| Burned | \$267,775 |
| Counterfeited/Forged | \$2,250 |
| Destroyed/Damaged | \$122,995 |
| Recovered | \$752,611 |
| Stolen | \$2,243,952 |
| Total | \$3,390,698 |

2014 Washington NIBRS Submission Agencies

DUVALL PD

King County

Population: 7,325
Months Reported: 12

Offense Overview

Offense Total 122
of Cleared Offense 13
Percent Cleared 10.7%

Arrest Overview

Arrest Total 17
Adult Arrest Total 14
Juvenile Arrest Total 3

| Group A Offenses | Reported 2013 | Reported 2014 | % of Change | Crime Rate per 1,000 | Total Arrests | DV Offense Totals |
|----------------------------------|---------------|---------------|-------------|----------------------|---------------|-------------------|
| Murder | 0 | 0 | | 0.0 | 0 | 0 |
| Manslaughter | 0 | 0 | | 0.0 | 0 | 0 |
| Forcible Rape | 0 | 0 | | 0.0 | 0 | 0 |
| Forcible Sodomy | 0 | 0 | | 0.0 | 0 | 0 |
| Sexual Assault w/Object | 0 | 0 | | 0.0 | 0 | 0 |
| Forcible Fondling | 0 | 0 | | 0.0 | 0 | 0 |
| Aggravated Assault | 2 | 1 | -50.0% | 0.1 | 0 | 0 |
| Simple Assault | 16 | 9 | -43.8% | 1.2 | 2 | 6 |
| Intimidation | 0 | 4 | | 0.5 | 0 | 0 |
| Kidnapping | 1 | 0 | -100.0% | 0.0 | 0 | 0 |
| Incest | 0 | 0 | | 0.0 | 0 | 0 |
| Statutory Rape | 0 | 0 | | 0.0 | 0 | 0 |
| Human Trafficking | 0 | 0 | | 0.0 | 0 | 0 |
| Violation of No Contact/Protect. | 5 | 4 | -20.0% | 0.5 | 2 | 4 |
| Robbery | 0 | 0 | | 0.0 | 0 | 0 |
| Burglary | 15 | 10 | -33.3% | 1.4 | 0 | 0 |
| Larceny Theft | 42 | 62 | 47.6% | 8.5 | 7 | 0 |
| Motor Vehicle Theft | 1 | 2 | 100.0% | 0.3 | 0 | 0 |
| Arson | 0 | 0 | | 0.0 | 0 | 0 |
| Destruction of Property | 6 | 6 | 0.0% | 0.8 | 0 | 0 |
| Counterfeiting/Forgery | 1 | 0 | -100.0% | 0.0 | 0 | 0 |
| Fraud | 11 | 9 | -18.2% | 1.2 | 0 | 0 |
| Embezzlement | 0 | 0 | | 0.0 | 0 | 0 |
| Extortion/Blackmail | 0 | 0 | | 0.0 | 0 | 0 |
| Bribery | 0 | 0 | | 0.0 | 0 | 0 |
| Stolen Property Offenses | 3 | 3 | 0.0% | 0.4 | 1 | 0 |
| Drug/Narcotic Violations | 15 | 8 | -46.7% | 1.1 | 1 | 0 |
| Drug Equipment Violations | 4 | 3 | -25.0% | 0.4 | 1 | 0 |
| Gambling Offenses | 0 | 0 | | 0.0 | 0 | 0 |
| Pornography | 0 | 0 | | 0.0 | 0 | 0 |
| Prostitution | 0 | 0 | | 0.0 | 0 | 0 |
| Weapon Law Violations | 0 | 1 | | 0.1 | 3 | 0 |
| Grand Total | 122 | 122 | 0.0% | 16.7 | 17 | 10 |

2014 Washington NIBRS Submission Agencies

DUVALL PD

Continued

2014 Group B Arrests

| Offense | Adult | Juvenile |
|-----------------------|-----------|----------|
| Bad Checks | 0 | 0 |
| Curfew/Vagrancy | 0 | 0 |
| Disorderly Conduct | 0 | 0 |
| DUI | 9 | 1 |
| Family Offenses | 0 | 0 |
| Liquor Law Violations | 1 | 2 |
| Peeping Tom | 0 | 0 |
| Trespass | 0 | 0 |
| All Other Offenses | 10 | 0 |
| Total | 20 | 3 |

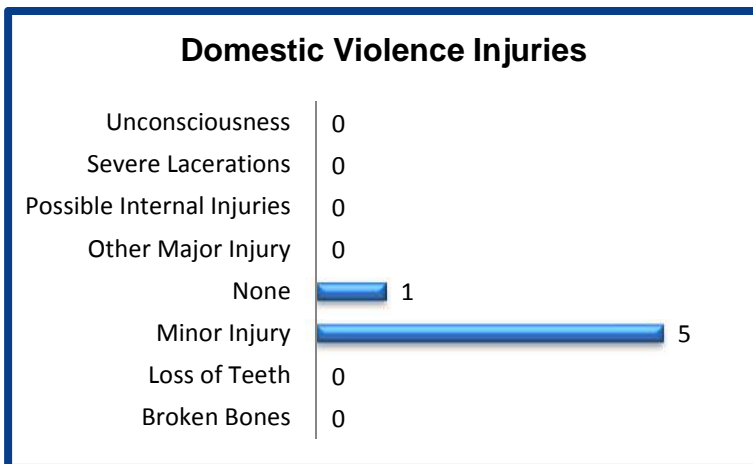
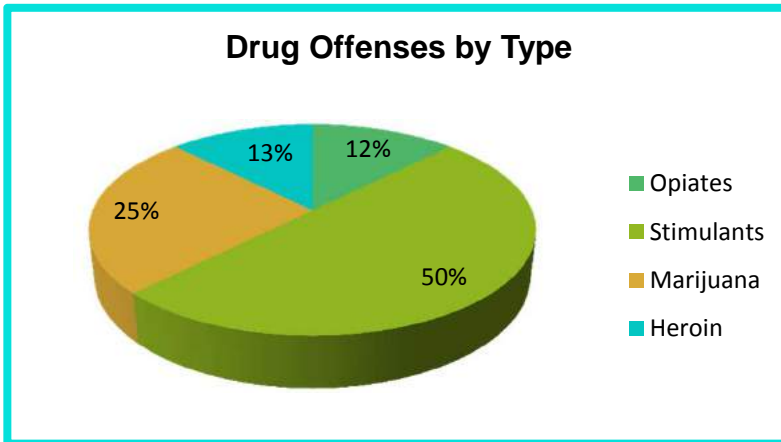
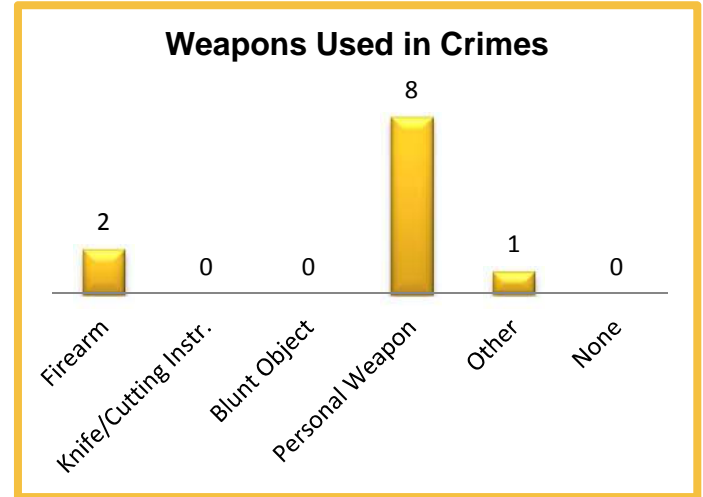

2014 Property Values by Type

| Type | Value |
|----------------------|-----------------|
| Seized | \$4 |
| Burned | \$0 |
| Counterfeited/Forged | \$0 |
| Destroyed/Damaged | \$1,650 |
| Recovered | \$2,235 |
| Stolen | \$80,372 |
| Total | \$84,261 |

2014 Washington NIBRS Submission Agencies

ENUMCLAW PD

King County

Population: 11,110
Months Reported: 12

Offense Overview

Offense Total 683
of Cleared Offense 173
Percent Cleared 25.3%

Arrest Overview

Arrest Total 168
Adult Arrest Total 153
Juvenile Arrest Total 15

| Group A Offenses | Reported 2013 | Reported 2014 | % of Change | Crime Rate per 1,000 | Total Arrests | DV Offense Totals |
|----------------------------------|---------------|---------------|-------------|----------------------|---------------|-------------------|
| Murder | 0 | 0 | | 0.0 | 0 | 0 |
| Manslaughter | 0 | 0 | | 0.0 | 0 | 0 |
| Forcible Rape | 4 | 5 | 25.0% | 0.5 | 2 | 1 |
| Forcible Sodomy | 0 | 0 | | 0.0 | 0 | 0 |
| Sexual Assault w/Object | 0 | 0 | | 0.0 | 0 | 0 |
| Forcible Fondling | 3 | 2 | -33.3% | 0.2 | 0 | 2 |
| Aggravated Assault | 4 | 11 | 175.0% | 1.0 | 8 | 7 |
| Simple Assault | 73 | 86 | 17.8% | 7.7 | 61 | 54 |
| Intimidation | 7 | 1 | -85.7% | 0.1 | 0 | 0 |
| Kidnapping | 2 | 1 | -50.0% | 0.1 | 0 | 1 |
| Incest | 0 | 0 | | 0.0 | 0 | 0 |
| Statutory Rape | 0 | 0 | | 0.0 | 0 | 0 |
| Human Trafficking | 0 | 0 | | 0.0 | 0 | 0 |
| Violation of No Contact/Protect. | 15 | 20 | 33.3% | 1.8 | 10 | 19 |
| Robbery | 2 | 2 | 0.0% | 0.2 | 1 | 0 |
| Burglary | 35 | 63 | 80.0% | 5.7 | 6 | 0 |
| Larceny Theft | 281 | 266 | -5.3% | 23.9 | 30 | 4 |
| Motor Vehicle Theft | 38 | 36 | -5.3% | 3.2 | 1 | 0 |
| Arson | 3 | 0 | -100.0% | 0.0 | 0 | 0 |
| Destruction of Property | 141 | 124 | -12.1% | 11.2 | 16 | 0 |
| Counterfeiting/Forgery | 6 | 10 | 66.7% | 0.9 | 2 | 0 |
| Fraud | 29 | 24 | -17.2% | 2.2 | 1 | 0 |
| Embezzlement | 0 | 0 | | 0.0 | 0 | 0 |
| Extortion/Blackmail | 0 | 0 | | 0.0 | 0 | 0 |
| Bribery | 0 | 0 | | 0.0 | 0 | 0 |
| Stolen Property Offenses | 7 | 8 | 14.3% | 0.7 | 6 | 0 |
| Drug/Narcotic Violations | 20 | 21 | 5.0% | 1.9 | 22 | 0 |
| Drug Equipment Violations | 4 | 2 | -50.0% | 0.2 | 1 | 0 |
| Gambling Offenses | 0 | 0 | | 0.0 | 0 | 0 |
| Pornography | 0 | 0 | | 0.0 | 0 | 0 |
| Prostitution | 0 | 0 | | 0.0 | 0 | 0 |
| Weapon Law Violations | 5 | 1 | -80.0% | 0.1 | 1 | 0 |
| Grand Total | 679 | 683 | 0.6% | 61.5 | 168 | 88 |

2014 Washington NIBRS Submission Agencies

ENUMCLAW PD

Continued

2014 Group B Arrests

| Offense | Adult | Juvenile |
|-----------------------|------------|----------|
| Bad Checks | 0 | 0 |
| Curfew/Vagrancy | 0 | 0 |
| Disorderly Conduct | 12 | 0 |
| DUI | 32 | 0 |
| Family Offenses | 0 | 0 |
| Liquor Law Violations | 2 | 0 |
| Peeping Tom | 0 | 0 |
| Trespass | 13 | 2 |
| All Other Offenses | 237 | 3 |
| Total | 296 | 5 |

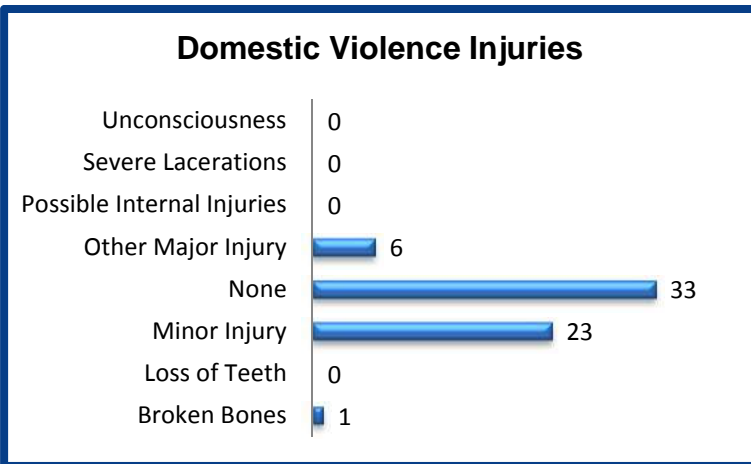
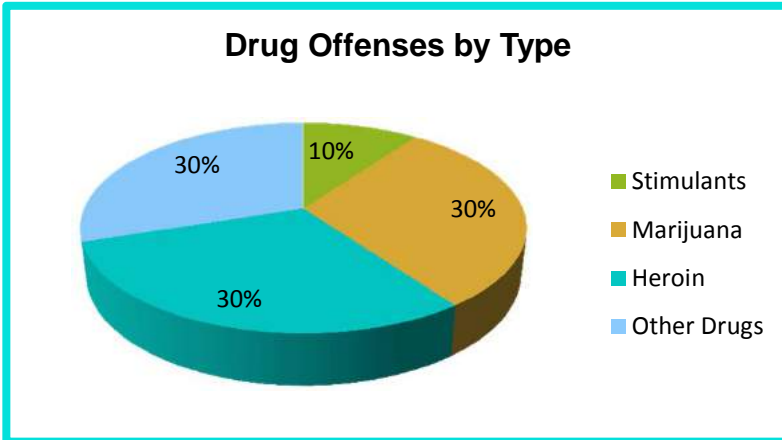
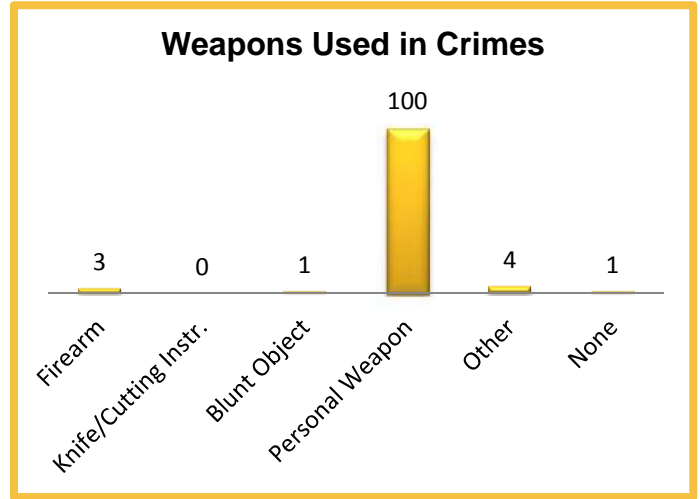

2014 Property Values by Type

| Type | Value |
|----------------------|------------------|
| Seized | \$1 |
| Burned | \$0 |
| Counterfeited/Forged | \$2,401 |
| Destroyed/Damaged | \$62,171 |
| Recovered | \$181,442 |
| Stolen | \$580,902 |
| Total | \$826,917 |

2014 Washington NIBRS Submission Agencies

FEDERAL WAY PD

King County

Population: 90,150
Months Reported: 12

Offense Overview

Offense Total 9,465
of Cleared Offense 2,357
Percent Cleared 24.9%

Arrest Overview

Arrest Total 2,177
Adult Arrest Total 1,993
Juvenile Arrest Total 184

| Group A Offenses | Reported 2013 | Reported 2014 | % of Change | Crime Rate per 1,000 | Total Arrests | DV Offense Totals |
|----------------------------------|---------------|---------------|--------------|----------------------|---------------|-------------------|
| Murder | 6 | 4 | -33.3% | 0.0 | 2 | 2 |
| Manslaughter | 0 | 0 | | 0.0 | 0 | 0 |
| Forcible Rape | 38 | 62 | 63.2% | 0.7 | 10 | 21 |
| Forcible Sodomy | 7 | 6 | -14.3% | 0.1 | 0 | 2 |
| Sexual Assault w/Object | 1 | 2 | 100.0% | 0.0 | 0 | 1 |
| Forcible Fondling | 89 | 86 | -3.4% | 1.0 | 10 | 21 |
| Aggravated Assault | 134 | 148 | 10.4% | 1.6 | 60 | 71 |
| Simple Assault | 796 | 786 | -1.3% | 8.7 | 399 | 488 |
| Intimidation | 40 | 36 | -10.0% | 0.4 | 1 | 12 |
| Kidnapping | 24 | 29 | 20.8% | 0.3 | 5 | 10 |
| Incest | 4 | 1 | -75.0% | 0.0 | 13 | 0 |
| Statutory Rape | 4 | 4 | 0.0% | 0.0 | 1 | 0 |
| Human Trafficking | 3 | 2 | -33.3% | 0.0 | 0 | 0 |
| Violation of No Contact/Protect. | 250 | 231 | -7.6% | 2.6 | 144 | 199 |
| Robbery | 108 | 135 | 25.0% | 1.5 | 41 | 8 |
| Burglary | 884 | 838 | -5.2% | 9.3 | 43 | 35 |
| Larceny Theft | 3,593 | 3,912 | 8.9% | 43.4 | 1,070 | 18 |
| Motor Vehicle Theft | 786 | 866 | 10.2% | 9.6 | 12 | 1 |
| Arson | 7 | 13 | 85.7% | 0.1 | 3 | 4 |
| Destruction of Property | 1,576 | 961 | -39.0% | 10.7 | 69 | 0 |
| Counterfeiting/Forgery | 164 | 156 | -4.9% | 1.7 | 51 | 0 |
| Fraud | 483 | 564 | 16.8% | 6.3 | 2 | 0 |
| Embezzlement | 3 | 3 | 0.0% | 0.0 | 1 | 0 |
| Extortion/Blackmail | 5 | 2 | -60.0% | 0.0 | 0 | 0 |
| Bribery | 0 | 0 | | 0.0 | 0 | 0 |
| Stolen Property Offenses | 121 | 100 | -17.4% | 1.1 | 69 | 0 |
| Drug/Narcotic Violations | 183 | 215 | 17.5% | 2.4 | 64 | 0 |
| Drug Equipment Violations | 183 | 198 | 8.2% | 2.2 | 67 | 0 |
| Gambling Offenses | 0 | 0 | | 0.0 | 0 | 0 |
| Pornography | 5 | 5 | 0.0% | 0.1 | 0 | 0 |
| Prostitution | 7 | 21 | 200.0% | 0.2 | 18 | 0 |
| Weapon Law Violations | 76 | 79 | 3.9% | 0.9 | 22 | 0 |
| Grand Total | 9,580 | 9,465 | -1.2% | 105.0 | 2,177 | 893 |

2014 Washington NIBRS Submission Agencies

FEDERAL WAY PD

Continued

2014 Group B Arrests

| Offense | Adult | Juvenile |
|-----------------------|--------------|-----------|
| Bad Checks | 0 | 0 |
| Curfew/Vagrancy | 0 | 0 |
| Disorderly Conduct | 51 | 8 |
| DUI | 168 | 0 |
| Family Offenses | 4 | 0 |
| Liquor Law Violations | 8 | 6 |
| Peeping Tom | 1 | 0 |
| Trespass | 101 | 2 |
| All Other Offenses | 913 | 12 |
| Total | 1,246 | 28 |

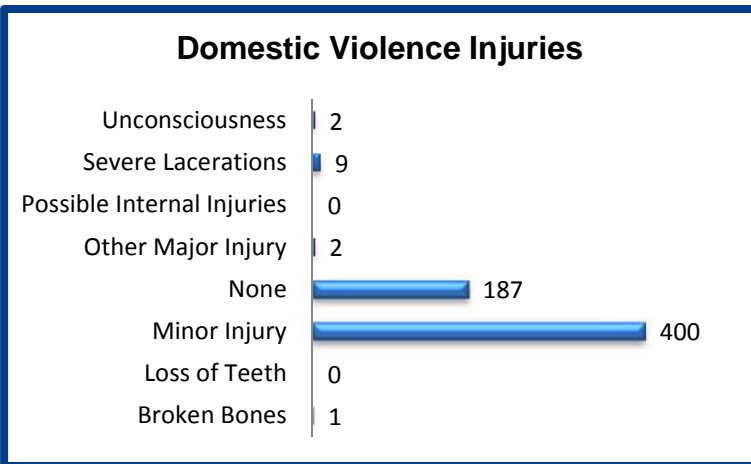
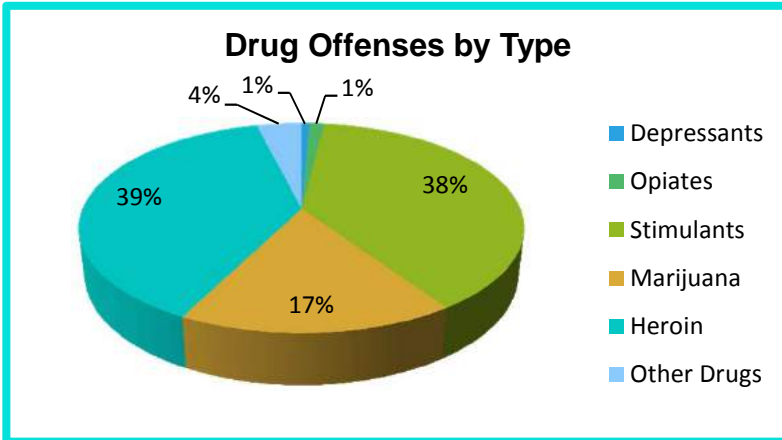
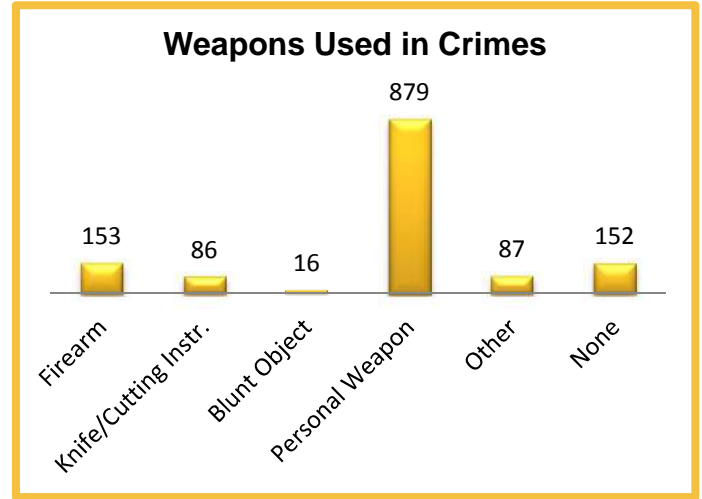

2014 Property Values by Type

| Type | Value |
|----------------------|---------------------|
| Seized | \$26,447 |
| Burned | \$860,530 |
| Counterfeited/Forged | \$42,166 |
| Destroyed/Damaged | \$787,258 |
| Recovered | \$1,843,320 |
| Stolen | \$10,211,048 |
| Total | \$13,770,769 |

2014 Washington NIBRS Submission Agencies

ISSAQUAH PD

King County

Population: 32,880
Months Reported: 12

Offense Overview

Offense Total 1,927
of Cleared Offense 550
Percent Cleared 28.5%

Arrest Overview

Arrest Total 454
Adult Arrest Total 408
Juvenile Arrest Total 46

| Group A Offenses | Reported 2013 | Reported 2014 | % of Change | Crime Rate per 1,000 | Total Arrests | DV Offense Totals |
|----------------------------------|---------------|---------------|--------------|----------------------|---------------|-------------------|
| Murder | 0 | 0 | | 0.0 | 0 | 0 |
| Manslaughter | 0 | 0 | | 0.0 | 0 | 0 |
| Forcible Rape | 4 | 3 | -25.0% | 0.1 | 1 | 0 |
| Forcible Sodomy | 0 | 1 | | 0.0 | 0 | 0 |
| Sexual Assault w/Object | 0 | 0 | | 0.0 | 0 | 0 |
| Forcible Fondling | 4 | 2 | -50.0% | 0.1 | 1 | 1 |
| Aggravated Assault | 7 | 4 | -42.9% | 0.1 | 2 | 2 |
| Simple Assault | 123 | 93 | -24.4% | 2.8 | 81 | 48 |
| Intimidation | 13 | 8 | -38.5% | 0.2 | 1 | 2 |
| Kidnapping | 1 | 5 | 400.0% | 0.2 | 1 | 1 |
| Incest | 0 | 0 | | 0.0 | 0 | 0 |
| Statutory Rape | 0 | 0 | | 0.0 | 0 | 0 |
| Human Trafficking | 0 | 0 | | 0.0 | 0 | 0 |
| Violation of No Contact/Protect. | 35 | 29 | -17.1% | 0.9 | 25 | 27 |
| Robbery | 7 | 8 | 14.3% | 0.2 | 2 | 0 |
| Burglary | 70 | 70 | 0.0% | 2.1 | 5 | 0 |
| Larceny Theft | 701 | 932 | 33.0% | 28.3 | 200 | 2 |
| Motor Vehicle Theft | 51 | 90 | 76.5% | 2.7 | 1 | 1 |
| Arson | 1 | 2 | 100.0% | 0.1 | 0 | 0 |
| Destruction of Property | 208 | 334 | 60.6% | 10.2 | 19 | 0 |
| Counterfeiting/Forgery | 27 | 17 | -37.0% | 0.5 | 5 | 0 |
| Fraud | 87 | 133 | 52.9% | 4.0 | 4 | 0 |
| Embezzlement | 10 | 4 | -60.0% | 0.1 | 0 | 0 |
| Extortion/Blackmail | 1 | 2 | 100.0% | 0.1 | 0 | 0 |
| Bribery | 0 | 0 | | 0.0 | 0 | 0 |
| Stolen Property Offenses | 10 | 20 | 100.0% | 0.6 | 20 | 0 |
| Drug/Narcotic Violations | 58 | 72 | 24.1% | 2.2 | 53 | 0 |
| Drug Equipment Violations | 45 | 91 | 102.2% | 2.8 | 29 | 0 |
| Gambling Offenses | 0 | 0 | | 0.0 | 0 | 0 |
| Pornography | 1 | 0 | -100.0% | 0.0 | 2 | 0 |
| Prostitution | 1 | 1 | 0.0% | 0.0 | 0 | 0 |
| Weapon Law Violations | 8 | 6 | -25.0% | 0.2 | 2 | 0 |
| Grand Total | 1,473 | 1,927 | 30.8% | 58.6 | 454 | 84 |

2014 Washington NIBRS Submission Agencies

ISSAQUAH PD

Continued

2014 Group B Arrests

| Offense | Adult | Juvenile |
|-----------------------|------------|-----------|
| Bad Checks | 0 | 0 |
| Curfew/Vagrancy | 14 | 0 |
| Disorderly Conduct | 19 | 3 |
| DUI | 28 | 0 |
| Family Offenses | 0 | 0 |
| Liquor Law Violations | 19 | 8 |
| Peeping Tom | 0 | 0 |
| Trespass | 38 | 2 |
| All Other Offenses | 198 | 4 |
| Total | 316 | 17 |

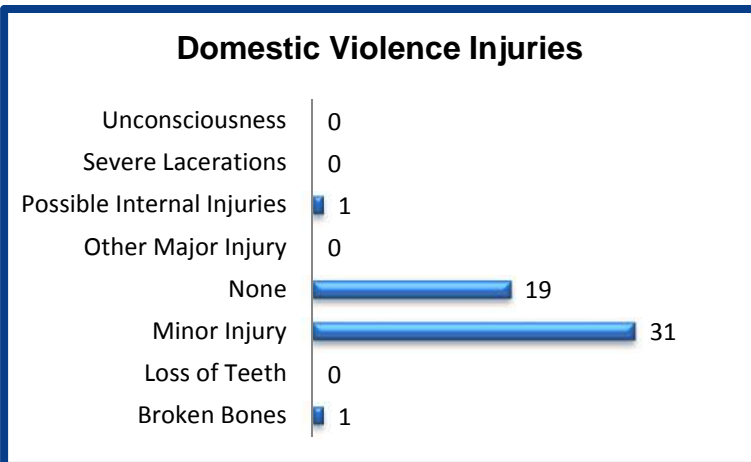
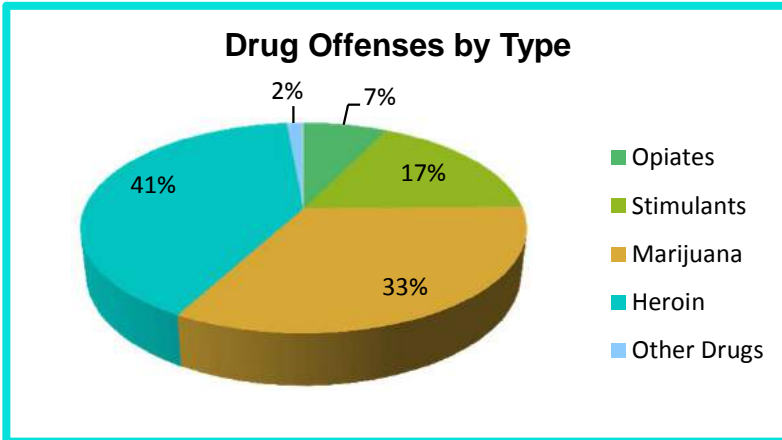
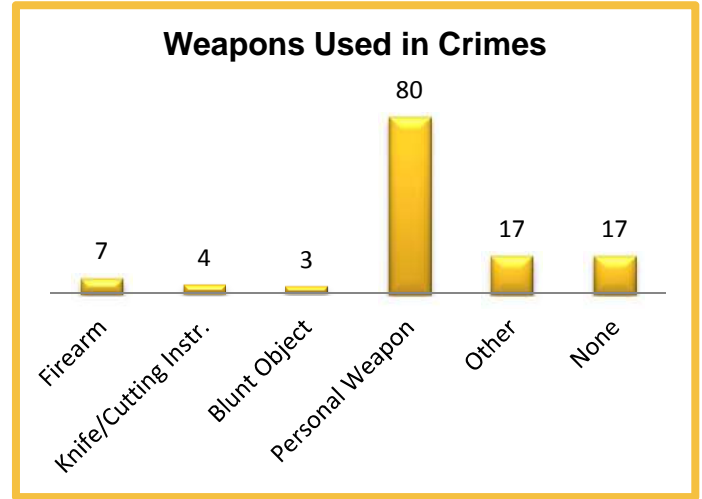

2014 Property Values by Type

| Type | Value |
|----------------------|--------------------|
| Seized | \$9,344 |
| Burned | \$4,500 |
| Counterfeited/Forged | \$150 |
| Destroyed/Damaged | \$329,992 |
| Recovered | \$632,549 |
| Stolen | \$1,815,381 |
| Total | \$2,791,916 |

2014 Washington NIBRS Submission Agencies

KENT PD

King County

Population: 121,400

Months Reported: 12

Offense Overview

Offense Total 12,316
 # of Cleared Offense 3,260
 Percent Cleared 26.5%

Arrest Overview

Arrest Total 2,788
 Adult Arrest Total 2,526
 Juvenile Arrest Total 262

| Group A Offenses | Reported 2013 | Reported 2014 | % of Change* | Crime Rate per 1,000 | Total Arrests | DV Offense Totals |
|----------------------------------|---------------|---------------|--------------|----------------------|---------------|-------------------|
| Murder | 2 | 3 | | 0.0 | 3 | 1 |
| Manslaughter | 0 | 0 | | 0.0 | 0 | 0 |
| Forcible Rape | 30 | 43 | | 0.4 | 15 | 9 |
| Forcible Sodomy | 8 | 22 | | 0.2 | 0 | 5 |
| Sexual Assault w/Object | 0 | 0 | | 0.0 | 0 | 0 |
| Forcible Fondling | 45 | 52 | | 0.4 | 15 | 31 |
| Aggravated Assault | 79 | 135 | | 1.1 | 61 | 52 |
| Simple Assault | 924 | 1,379 | | 11.4 | 593 | 830 |
| Intimidation | 156 | 241 | | 2.0 | 23 | 65 |
| Kidnapping | 19 | 31 | | 0.3 | 3 | 0 |
| Incest | 0 | 1 | | 0.0 | 0 | 1 |
| Statutory Rape | 16 | 15 | | 0.1 | 0 | 10 |
| Human Trafficking | 0 | 4 | | 0.0 | 0 | 0 |
| Violation of No Contact/Protect. | 288 | 460 | | 3.8 | 329 | 405 |
| Robbery | 110 | 160 | | 1.3 | 56 | 5 |
| Burglary | 729 | 1,045 | | 8.6 | 63 | 25 |
| Larceny Theft | 2,592 | 4,362 | | 35.9 | 899 | 107 |
| Motor Vehicle Theft | 608 | 1,001 | | 8.2 | 40 | 19 |
| Arson | 22 | 19 | | 0.2 | 0 | 0 |
| Destruction of Property | 1,022 | 1,650 | | 13.6 | 125 | 0 |
| Counterfeiting/Forgery | 110 | 151 | | 1.2 | 39 | 0 |
| Fraud | 314 | 679 | | 5.6 | 45 | 0 |
| Embezzlement | 15 | 23 | | 0.2 | 0 | 0 |
| Extortion/Blackmail | 2 | 8 | | 0.1 | 0 | 0 |
| Bribery | 0 | 0 | | 0.0 | 0 | 0 |
| Stolen Property Offenses | 119 | 190 | | 1.6 | 141 | 0 |
| Drug/Narcotic Violations | 290 | 427 | | 3.5 | 201 | 0 |
| Drug Equipment Violations | 7 | 9 | | 0.1 | 0 | 0 |
| Gambling Offenses | 0 | 0 | | 0.0 | 0 | 0 |
| Pornography | 9 | 12 | | 0.1 | 3 | 0 |
| Prostitution | 39 | 113 | | 0.9 | 78 | 0 |
| Weapon Law Violations | 62 | 81 | | 0.7 | 56 | 0 |
| Grand Total | 7,617 | 12,316 | | 101.4 | 2,788 | 1,565 |

* Please see #10 in the NIBRS Individual Agency Page Table Legend on page 76

2014 Washington NIBRS Submission Agencies

KENT PD

Continued

2014 Group B Arrests

| Offense | Adult | Juvenile |
|-----------------------|--------------|------------|
| Bad Checks | 4 | 0 |
| Curfew/Vagrancy | 0 | 0 |
| Disorderly Conduct | 42 | 3 |
| DUI | 347 | 3 |
| Family Offenses | 13 | 0 |
| Liquor Law Violations | 22 | 11 |
| Peeping Tom | 1 | 0 |
| Trespass | 222 | 36 |
| All Other Offenses | 512 | 52 |
| Total | 1,163 | 105 |

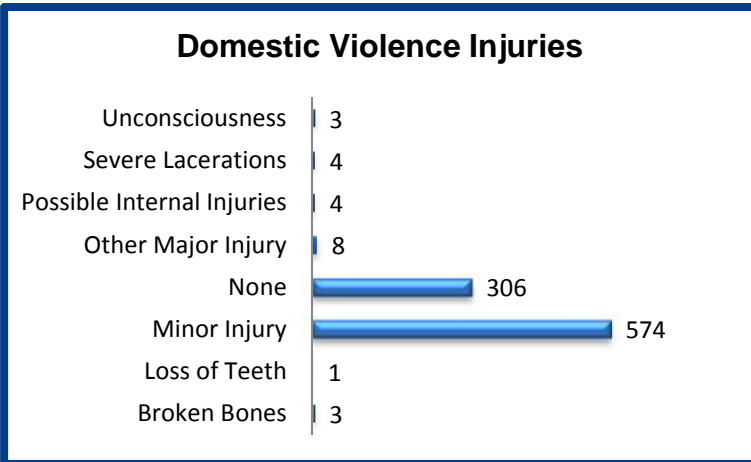
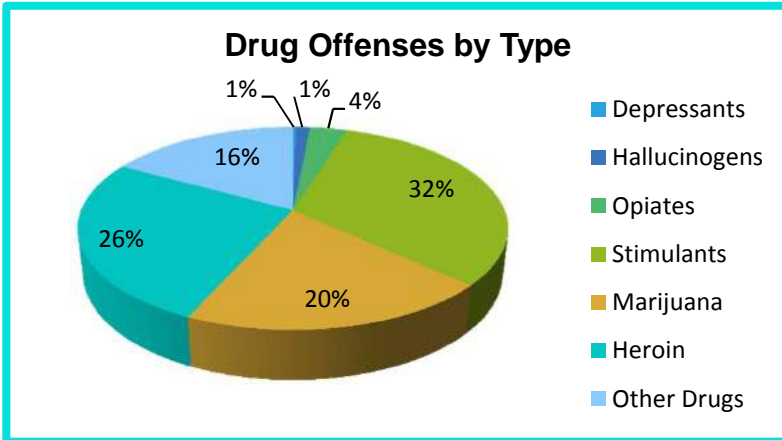
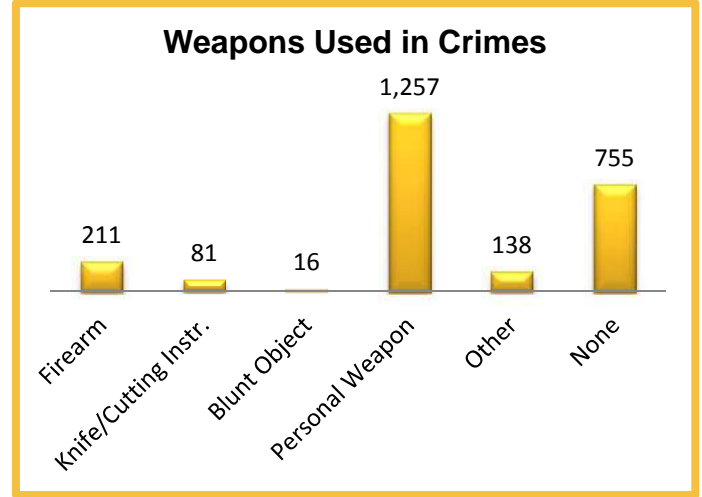

2014 Property Values by Type

| Type | Value |
|----------------------|---------------------|
| Seized | \$43,085 |
| Burned | \$289,475 |
| Counterfeited/Forged | \$37,413 |
| Destroyed/Damaged | \$2,009,837 |
| Recovered | \$4,453,726 |
| Stolen | \$13,450,346 |
| Total | \$20,283,882 |

2014 Washington NIBRS Submission Agencies

KIRKLAND PD

King County

Population: 82,590
Months Reported: 12

Offense Overview

Offense Total 4,045
of Cleared Offense 795
Percent Cleared 19.7%

Arrest Overview

Arrest Total 648
Adult Arrest Total 590
Juvenile Arrest Total 58

| Group A Offenses | Reported 2013 | Reported 2014 | % of Change | Crime Rate per 1,000 | Total Arrests | DV Offense Totals |
|----------------------------------|---------------|---------------|--------------|----------------------|---------------|-------------------|
| Murder | 0 | 1 | | 0.0 | 1 | 1 |
| Manslaughter | 0 | 0 | | 0.0 | 0 | 0 |
| Forcible Rape | 13 | 21 | 61.5% | 0.3 | 2 | 3 |
| Forcible Sodomy | 6 | 8 | 33.3% | 0.1 | 0 | 3 |
| Sexual Assault w/Object | 0 | 0 | | 0.0 | 0 | 0 |
| Forcible Fondling | 4 | 5 | 25.0% | 0.1 | 0 | 2 |
| Aggravated Assault | 35 | 39 | 11.4% | 0.5 | 22 | 12 |
| Simple Assault | 289 | 268 | -7.3% | 3.2 | 177 | 171 |
| Intimidation | 119 | 136 | 14.3% | 1.6 | 53 | 24 |
| Kidnapping | 4 | 9 | 125.0% | 0.1 | 2 | 6 |
| Incest | 0 | 2 | | 0.0 | 1 | 1 |
| Statutory Rape | 0 | 1 | | 0.0 | 0 | 0 |
| Human Trafficking | 0 | 0 | | 0.0 | 0 | 0 |
| Violation of No Contact/Protect. | 101 | 113 | 11.9% | 1.4 | 77 | 90 |
| Robbery | 20 | 15 | -25.0% | 0.2 | 3 | 0 |
| Burglary | 341 | 273 | -19.9% | 3.3 | 21 | 5 |
| Larceny Theft | 1,950 | 2,112 | 8.3% | 25.6 | 154 | 16 |
| Motor Vehicle Theft | 189 | 193 | 2.1% | 2.3 | 16 | 5 |
| Arson | 6 | 8 | 33.3% | 0.1 | 1 | 0 |
| Destruction of Property | 680 | 526 | -22.6% | 6.4 | 20 | 0 |
| Counterfeiting/Forgery | 63 | 56 | -11.1% | 0.7 | 7 | 0 |
| Fraud | 30 | 42 | 40.0% | 0.5 | 0 | 0 |
| Embezzlement | 8 | 6 | -25.0% | 0.1 | 0 | 0 |
| Extortion/Blackmail | 0 | 2 | | 0.0 | 0 | 0 |
| Bribery | 0 | 0 | | 0.0 | 0 | 0 |
| Stolen Property Offenses | 38 | 44 | 15.8% | 0.5 | 14 | 0 |
| Drug/Narcotic Violations | 82 | 96 | 17.1% | 1.2 | 58 | 0 |
| Drug Equipment Violations | 45 | 31 | -31.1% | 0.4 | 6 | 0 |
| Gambling Offenses | 0 | 0 | | 0.0 | 0 | 0 |
| Pornography | 6 | 6 | 0.0% | 0.1 | 0 | 0 |
| Prostitution | 18 | 9 | -50.0% | 0.1 | 5 | 0 |
| Weapon Law Violations | 23 | 23 | 0.0% | 0.3 | 8 | 0 |
| Grand Total | 4,070 | 4,045 | -0.6% | 49.0 | 648 | 339 |

2014 Washington NIBRS Submission Agencies

KIRKLAND PD

Continued

2014 Group B Arrests

| Offense | Adult | Juvenile |
|-----------------------|------------|-----------|
| Bad Checks | 0 | 0 |
| Curfew/Vagrancy | 0 | 0 |
| Disorderly Conduct | 10 | 0 |
| DUI | 290 | 3 |
| Family Offenses | 1 | 0 |
| Liquor Law Violations | 15 | 12 |
| Peeping Tom | 0 | 0 |
| Trespass | 23 | 1 |
| All Other Offenses | 27 | 1 |
| Total | 366 | 17 |

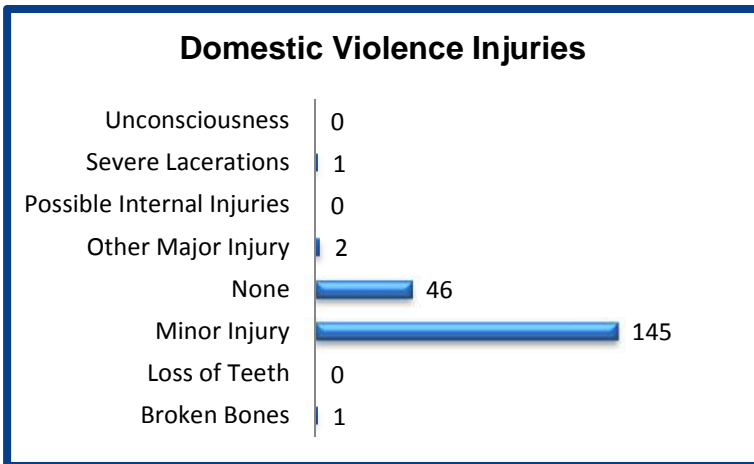
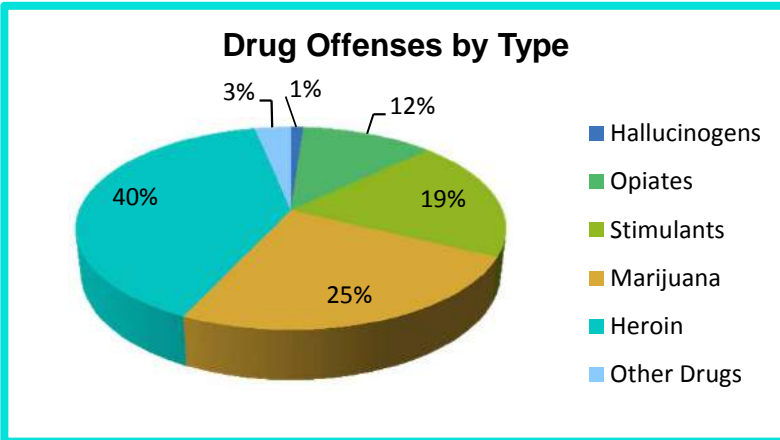
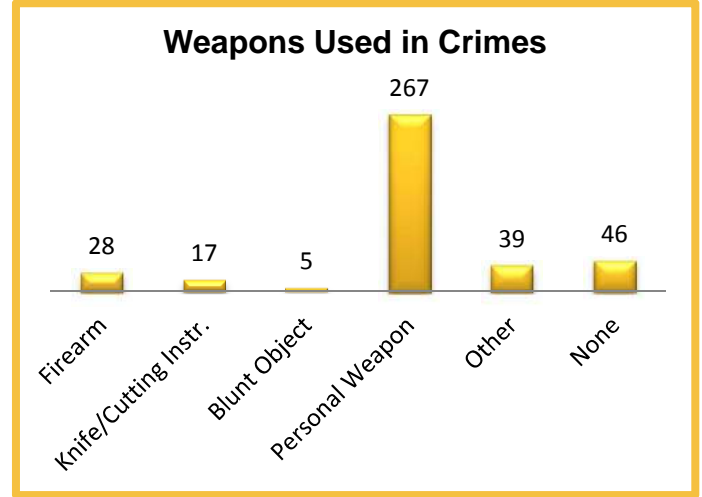

2014 Property Values by Type

| Type | Value |
|----------------------|--------------------|
| Seized | \$9,824 |
| Burned | \$32,014 |
| Counterfeited/Forged | \$19,446 |
| Destroyed/Damaged | \$632,006 |
| Recovered | \$1,239,449 |
| Stolen | \$5,090,209 |
| Total | \$7,022,948 |

2014 Washington NIBRS Submission Agencies

LAKE FOREST PARK PD

King County

Population: 12,750
Months Reported: 12

Offense Overview

Offense Total 571
of Cleared Offense 83
Percent Cleared 14.5%

Arrest Overview

Arrest Total 73
Adult Arrest Total 69
Juvenile Arrest Total 4

| Group A Offenses | Reported 2013 | Reported 2014 | % of Change | Crime Rate per 1,000 | Total Arrests | DV Offense Totals |
|----------------------------------|---------------|---------------|--------------|----------------------|---------------|-------------------|
| Murder | 0 | 0 | | 0.0 | 0 | 0 |
| Manslaughter | 1 | 0 | -100.0% | 0.0 | 0 | 0 |
| Forcible Rape | 2 | 1 | -50.0% | 0.1 | 0 | 0 |
| Forcible Sodomy | 0 | 0 | | 0.0 | 0 | 0 |
| Sexual Assault w/Object | 0 | 0 | | 0.0 | 0 | 0 |
| Forcible Fondling | 2 | 0 | -100.0% | 0.0 | 0 | 0 |
| Aggravated Assault | 1 | 5 | 400.0% | 0.4 | 3 | 0 |
| Simple Assault | 37 | 32 | -13.5% | 2.5 | 20 | 20 |
| Intimidation | 10 | 10 | 0.0% | 0.8 | 6 | 5 |
| Kidnapping | 1 | 0 | -100.0% | 0.0 | 1 | 0 |
| Incest | 0 | 0 | | 0.0 | 0 | 0 |
| Statutory Rape | 0 | 0 | | 0.0 | 0 | 0 |
| Human Trafficking | 0 | 0 | | 0.0 | 0 | 0 |
| Violation of No Contact/Protect. | 5 | 12 | 140.0% | 0.9 | 7 | 6 |
| Robbery | 2 | 3 | 50.0% | 0.2 | 1 | 3 |
| Burglary | 77 | 99 | 28.6% | 7.8 | 3 | 1 |
| Larceny Theft | 163 | 202 | 23.9% | 15.8 | 5 | 2 |
| Motor Vehicle Theft | 12 | 45 | 275.0% | 3.5 | 3 | 1 |
| Arson | 1 | 0 | -100.0% | 0.0 | 0 | 0 |
| Destruction of Property | 115 | 112 | -2.6% | 8.8 | 1 | 0 |
| Counterfeiting/Forgery | 5 | 5 | 0.0% | 0.4 | 0 | 0 |
| Fraud | 11 | 14 | 27.3% | 1.1 | 0 | 0 |
| Embezzlement | 0 | 1 | | 0.1 | 0 | 0 |
| Extortion/Blackmail | 0 | 0 | | 0.0 | 0 | 0 |
| Bribery | 0 | 0 | | 0.0 | 0 | 0 |
| Stolen Property Offenses | 6 | 8 | 33.3% | 0.6 | 3 | 0 |
| Drug/Narcotic Violations | 7 | 15 | 114.3% | 1.2 | 13 | 0 |
| Drug Equipment Violations | 4 | 4 | 0.0% | 0.3 | 4 | 0 |
| Gambling Offenses | 0 | 0 | | 0.0 | 0 | 0 |
| Pornography | 0 | 0 | | 0.0 | 0 | 0 |
| Prostitution | 0 | 0 | | 0.0 | 0 | 0 |
| Weapon Law Violations | 0 | 3 | | 0.2 | 3 | 0 |
| Grand Total | 462 | 571 | 23.6% | 44.8 | 73 | 38 |

2014 Washington NIBRS Submission Agencies

LAKE FOREST PARK PD

Continued

2014 Group B Arrests

| Offense | Adult | Juvenile |
|-----------------------|-----------|----------|
| Bad Checks | 0 | 0 |
| Curfew/Vagrancy | 0 | 0 |
| Disorderly Conduct | 1 | 0 |
| DUI | 39 | 0 |
| Family Offenses | 0 | 0 |
| Liquor Law Violations | 5 | 0 |
| Peeping Tom | 0 | 0 |
| Trespass | 7 | 0 |
| All Other Offenses | 3 | 0 |
| Total | 55 | 0 |

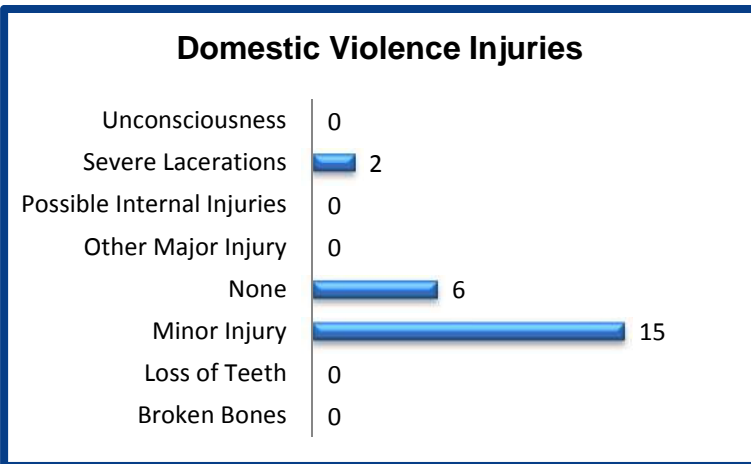
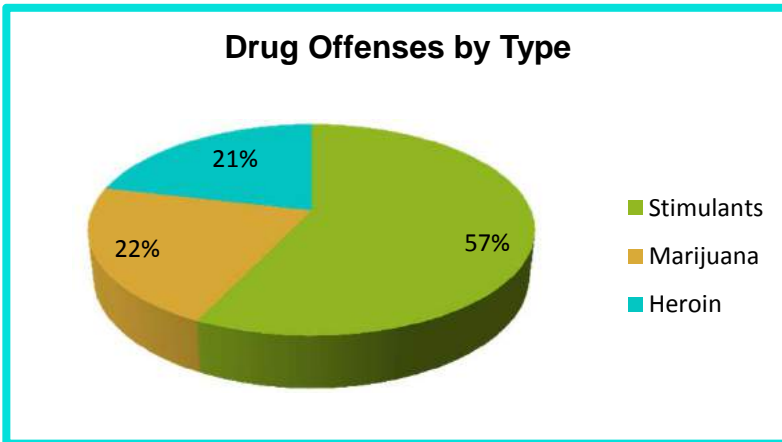
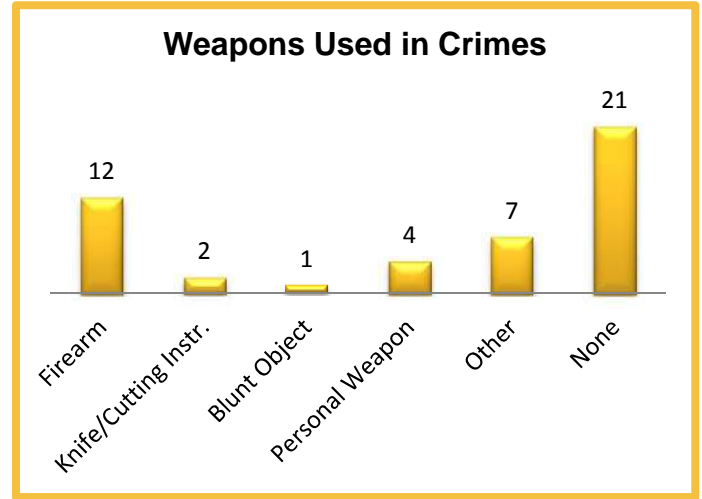

2014 Property Values by Type

| Type | Value |
|----------------------|------------------|
| Seized | \$152 |
| Burned | \$0 |
| Counterfeited/Forged | \$1,203 |
| Destroyed/Damaged | \$50,357 |
| Recovered | \$164,252 |
| Stolen | \$685,289 |
| Total | \$901,253 |

2014 Washington NIBRS Submission Agencies

MEDINA PD

King County

Population: 3,460
Months Reported: 12

Offense Overview

Offense Total 95
of Cleared Offense 13
Percent Cleared 13.7%

Arrest Overview

Arrest Total 13
Adult Arrest Total 10
Juvenile Arrest Total 3

| Group A Offenses | Reported 2013 | Reported 2014 | % of Change | Crime Rate per 1,000 | Total Arrests | DV Offense Totals |
|----------------------------------|---------------|---------------|---------------|----------------------|---------------|-------------------|
| Murder | 0 | 0 | | 0.0 | 0 | 0 |
| Manslaughter | 0 | 0 | | 0.0 | 0 | 0 |
| Forcible Rape | 0 | 0 | | 0.0 | 0 | 0 |
| Forcible Sodomy | 0 | 0 | | 0.0 | 0 | 0 |
| Sexual Assault w/Object | 0 | 0 | | 0.0 | 0 | 0 |
| Forcible Fondling | 0 | 0 | | 0.0 | 0 | 0 |
| Aggravated Assault | 1 | 0 | -100.0% | 0.0 | 0 | 0 |
| Simple Assault | 5 | 1 | -80.0% | 0.3 | 1 | 1 |
| Intimidation | 3 | 3 | 0.0% | 0.9 | 0 | 0 |
| Kidnapping | 0 | 0 | | 0.0 | 0 | 0 |
| Incest | 0 | 0 | | 0.0 | 0 | 0 |
| Statutory Rape | 0 | 0 | | 0.0 | 0 | 0 |
| Human Trafficking | 0 | 0 | | 0.0 | 0 | 0 |
| Violation of No Contact/Protect. | 3 | 3 | 0.0% | 0.9 | 2 | 2 |
| Robbery | 0 | 0 | | 0.0 | 0 | 0 |
| Burglary | 7 | 8 | 14.3% | 2.3 | 0 | 1 |
| Larceny Theft | 68 | 58 | -14.7% | 16.8 | 0 | 1 |
| Motor Vehicle Theft | 3 | 10 | 233.3% | 2.9 | 8 | 0 |
| Arson | 0 | 0 | | 0.0 | 0 | 0 |
| Destruction of Property | 21 | 4 | -81.0% | 1.2 | 1 | 0 |
| Counterfeiting/Forgery | 0 | 1 | | 0.3 | 0 | 0 |
| Fraud | 3 | 1 | -66.7% | 0.3 | 0 | 0 |
| Embezzlement | 2 | 1 | -50.0% | 0.3 | 0 | 0 |
| Extortion/Blackmail | 0 | 0 | | 0.0 | 0 | 0 |
| Bribery | 0 | 0 | | 0.0 | 0 | 0 |
| Stolen Property Offenses | 1 | 1 | 0.0% | 0.3 | 0 | 0 |
| Drug/Narcotic Violations | 5 | 2 | -60.0% | 0.6 | 1 | 0 |
| Drug Equipment Violations | 0 | 2 | | 0.6 | 0 | 0 |
| Gambling Offenses | 0 | 0 | | 0.0 | 0 | 0 |
| Pornography | 0 | 0 | | 0.0 | 0 | 0 |
| Prostitution | 0 | 0 | | 0.0 | 0 | 0 |
| Weapon Law Violations | 0 | 0 | | 0.0 | 0 | 0 |
| Grand Total | 122 | 95 | -22.1% | 27.5 | 13 | 5 |

2014 Washington NIBRS Submission Agencies

MEDINA PD

Continued

2014 Group B Arrests

| Offense | Adult | Juvenile |
|-----------------------|----------|----------|
| Bad Checks | 0 | 0 |
| Curfew/Vagrancy | 0 | 0 |
| Disorderly Conduct | 0 | 0 |
| DUI | 5 | 0 |
| Family Offenses | 0 | 0 |
| Liquor Law Violations | 0 | 0 |
| Peeping Tom | 0 | 0 |
| Trespass | 0 | 0 |
| All Other Offenses | 0 | 0 |
| Total | 5 | 0 |

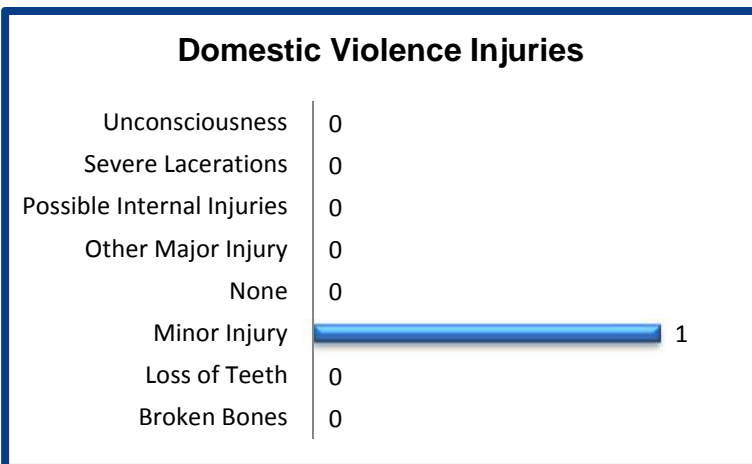
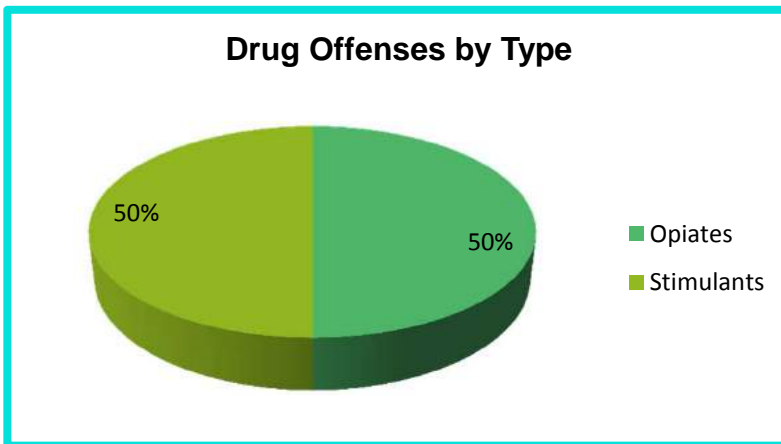
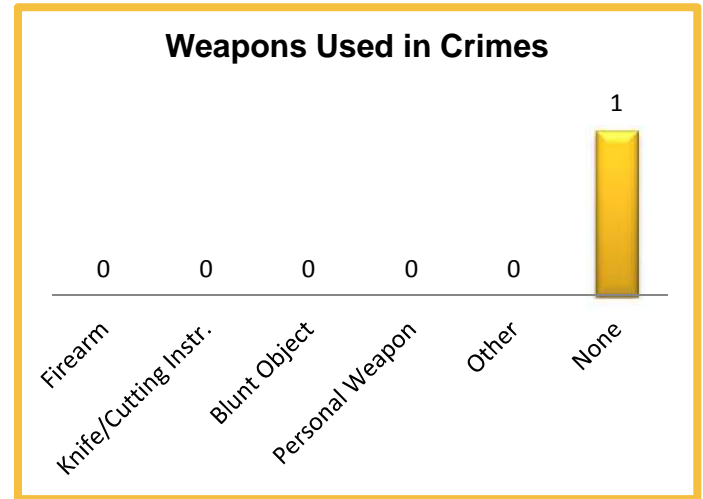

2014 Property Values by Type

| Type | Value |
|----------------------|------------------|
| Seized | \$13 |
| Burned | \$0 |
| Counterfeited/Forged | \$0 |
| Destroyed/Damaged | \$1,202 |
| Recovered | \$2,164 |
| Stolen | \$199,733 |
| Total | \$203,112 |

2014 Washington NIBRS Submission Agencies

MERCER ISLAND PD

King County

Population: 23,310
Months Reported: 12

Offense Overview

Offense Total 743
of Cleared Offense 34
Percent Cleared 4.6%

Arrest Overview

Arrest Total 29
Adult Arrest Total 27
Juvenile Arrest Total 2

| Group A Offenses | Reported 2013 | Reported 2014 | % of Change | Crime Rate per 1,000 | Total Arrests | DV Offense Totals |
|----------------------------------|---------------|---------------|-------------|----------------------|---------------|-------------------|
| Murder | 0 | 0 | | 0.0 | 0 | 0 |
| Manslaughter | 0 | 0 | | 0.0 | 0 | 0 |
| Forcible Rape | 0 | 0 | | 0.0 | 0 | 0 |
| Forcible Sodomy | 2 | 1 | -50.0% | 0.0 | 0 | 0 |
| Sexual Assault w/Object | 0 | 0 | | 0.0 | 0 | 0 |
| Forcible Fondling | 0 | 0 | | 0.0 | 0 | 0 |
| Aggravated Assault | 5 | 4 | -20.0% | 0.2 | 2 | 2 |
| Simple Assault | 18 | 13 | -27.8% | 0.6 | 6 | 10 |
| Intimidation | 12 | 3 | -75.0% | 0.1 | 1 | 0 |
| Kidnapping | 0 | 0 | | 0.0 | 0 | 0 |
| Incest | 0 | 0 | | 0.0 | 0 | 0 |
| Statutory Rape | 0 | 1 | | 0.0 | 0 | 0 |
| Human Trafficking | 0 | 0 | | 0.0 | 0 | 0 |
| Violation of No Contact/Protect. | 11 | 3 | -72.7% | 0.1 | 0 | 1 |
| Robbery | 1 | 1 | 0.0% | 0.0 | 1 | 0 |
| Burglary | 69 | 68 | -1.4% | 2.9 | 4 | 1 |
| Larceny Theft | 419 | 411 | -1.9% | 17.6 | 9 | 2 |
| Motor Vehicle Theft | 12 | 16 | 33.3% | 0.7 | 3 | 0 |
| Arson | 1 | 1 | 0.0% | 0.0 | 0 | 0 |
| Destruction of Property | 109 | 164 | 50.5% | 7.0 | 1 | 0 |
| Counterfeiting/Forgery | 19 | 30 | 57.9% | 1.3 | 0 | 0 |
| Fraud | 21 | 16 | -23.8% | 0.7 | 0 | 0 |
| Embezzlement | 1 | 0 | -100.0% | 0.0 | 0 | 0 |
| Extortion/Blackmail | 0 | 0 | | 0.0 | 0 | 0 |
| Bribery | 0 | 0 | | 0.0 | 0 | 0 |
| Stolen Property Offenses | 1 | 0 | -100.0% | 0.0 | 0 | 0 |
| Drug/Narcotic Violations | 6 | 6 | 0.0% | 0.3 | 2 | 0 |
| Drug Equipment Violations | 3 | 4 | 33.3% | 0.2 | 0 | 0 |
| Gambling Offenses | 0 | 0 | | 0.0 | 0 | 0 |
| Pornography | 0 | 1 | | 0.0 | 0 | 0 |
| Prostitution | 0 | 0 | | 0.0 | 0 | 0 |
| Weapon Law Violations | 0 | 0 | | 0.0 | 0 | 0 |
| Grand Total | 710 | 743 | 4.6% | 31.9 | 29 | 16 |

2014 Washington NIBRS Submission Agencies

MERCER ISLAND PD

Continued

2014 Group B Arrests

| Offense | Adult | Juvenile |
|-----------------------|-----------|----------|
| Bad Checks | 0 | 0 |
| Curfew/Vagrancy | 0 | 0 |
| Disorderly Conduct | 0 | 0 |
| DUI | 24 | 0 |
| Family Offenses | 0 | 0 |
| Liquor Law Violations | 0 | 1 |
| Peeping Tom | 0 | 0 |
| Trespass | 1 | 0 |
| All Other Offenses | 1 | 0 |
| Total | 26 | 1 |

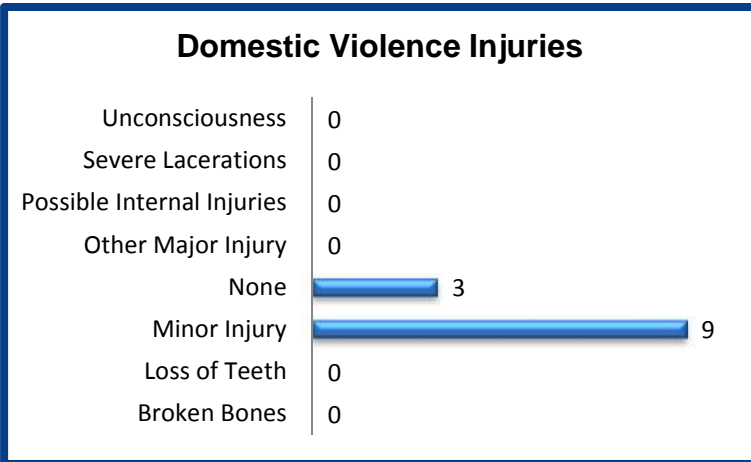
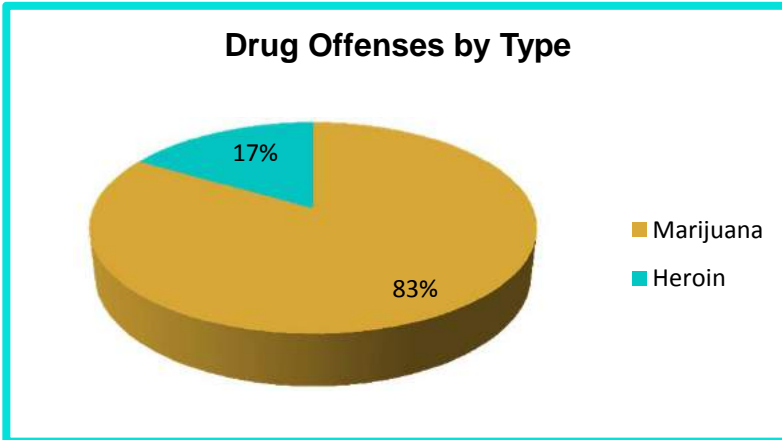
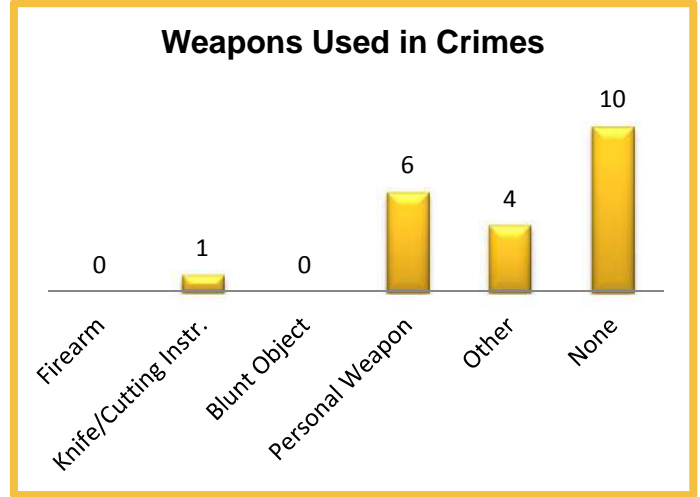

2014 Property Values by Type

| Type | Value |
|----------------------|--------------------|
| Seized | \$3 |
| Burned | \$500 |
| Counterfeited/Forged | \$6,805 |
| Destroyed/Damaged | \$135,172 |
| Recovered | \$130,614 |
| Stolen | \$1,090,460 |
| Total | \$1,363,554 |

2014 Washington NIBRS Submission Agencies

NORMANDY PARK PD

King County

Population: 6,375
Months Reported: 12

Offense Overview

Offense Total 199
of Cleared Offense 28
Percent Cleared 14.1%

Arrest Overview

Arrest Total 25
Adult Arrest Total 21
Juvenile Arrest Total 4

| Group A Offenses | Reported 2013 | Reported 2014 | % of Change | Crime Rate per 1,000 | Total Arrests | DV Offense Totals |
|----------------------------------|---------------|---------------|---------------|----------------------|---------------|-------------------|
| Murder | 0 | 1 | | 0.2 | 1 | 0 |
| Manslaughter | 0 | 0 | | 0.0 | 0 | 0 |
| Forcible Rape | 0 | 0 | | 0.0 | 0 | 0 |
| Forcible Sodomy | 0 | 0 | | 0.0 | 0 | 0 |
| Sexual Assault w/Object | 1 | 0 | -100.0% | 0.0 | 0 | 0 |
| Forcible Fondling | 0 | 0 | | 0.0 | 0 | 0 |
| Aggravated Assault | 0 | 5 | | 0.8 | 4 | 1 |
| Simple Assault | 14 | 14 | 0.0% | 2.2 | 6 | 0 |
| Intimidation | 0 | 0 | | 0.0 | 0 | 0 |
| Kidnapping | 0 | 0 | | 0.0 | 0 | 0 |
| Incest | 0 | 0 | | 0.0 | 0 | 0 |
| Statutory Rape | 1 | 0 | -100.0% | 0.0 | 0 | 0 |
| Human Trafficking | 0 | 0 | | 0.0 | 0 | 0 |
| Violation of No Contact/Protect. | 7 | 0 | -100.0% | 0.0 | 0 | 0 |
| Robbery | 0 | 1 | | 0.2 | 0 | 0 |
| Burglary | 34 | 34 | 0.0% | 5.3 | 4 | 0 |
| Larceny Theft | 119 | 105 | -11.8% | 16.5 | 7 | 0 |
| Motor Vehicle Theft | 14 | 9 | -35.7% | 1.4 | 0 | 0 |
| Arson | 0 | 0 | | 0.0 | 0 | 0 |
| Destruction of Property | 28 | 24 | -14.3% | 3.8 | 1 | 0 |
| Counterfeiting/Forgery | 0 | 0 | | 0.0 | 0 | 0 |
| Fraud | 1 | 1 | 0.0% | 0.2 | 0 | 0 |
| Embezzlement | 0 | 0 | | 0.0 | 0 | 0 |
| Extortion/Blackmail | 0 | 0 | | 0.0 | 0 | 0 |
| Bribery | 0 | 0 | | 0.0 | 0 | 0 |
| Stolen Property Offenses | 2 | 0 | -100.0% | 0.0 | 0 | 0 |
| Drug/Narcotic Violations | 9 | 4 | -55.6% | 0.6 | 1 | 0 |
| Drug Equipment Violations | 0 | 0 | | 0.0 | 0 | 0 |
| Gambling Offenses | 0 | 0 | | 0.0 | 0 | 0 |
| Pornography | 0 | 0 | | 0.0 | 0 | 0 |
| Prostitution | 0 | 0 | | 0.0 | 0 | 0 |
| Weapon Law Violations | 1 | 1 | 0.0% | 0.2 | 1 | 0 |
| Grand Total | 231 | 199 | -13.9% | 31.2 | 25 | 1 |

2014 Washington NIBRS Submission Agencies

NORMANDY PARK PD

Continued

2014 Group B Arrests

| Offense | Adult | Juvenile |
|-----------------------|-----------|----------|
| Bad Checks | 0 | 0 |
| Curfew/Vagrancy | 0 | 0 |
| Disorderly Conduct | 0 | 0 |
| DUI | 40 | 0 |
| Family Offenses | 0 | 0 |
| Liquor Law Violations | 1 | 1 |
| Peeping Tom | 0 | 0 |
| Trespass | 0 | 0 |
| All Other Offenses | 1 | 0 |
| Total | 42 | 1 |

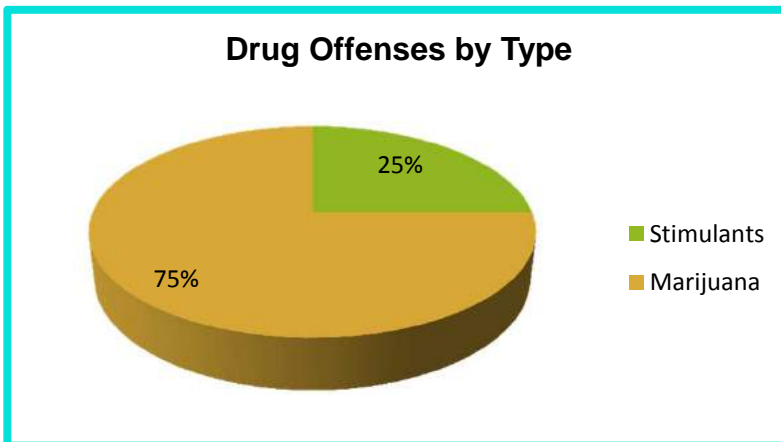
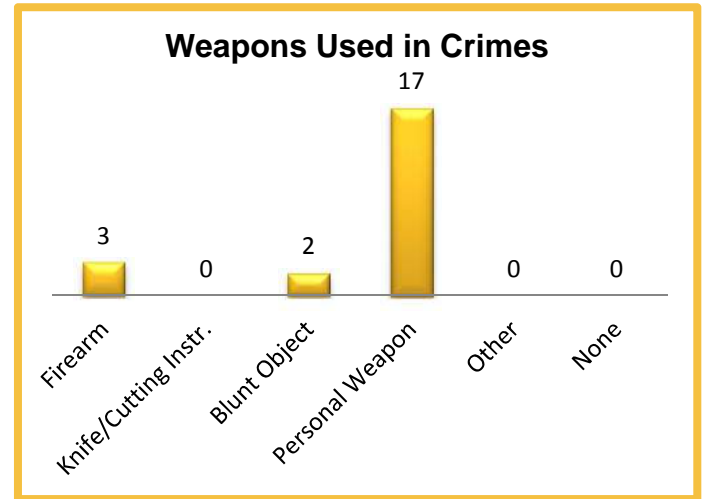

2014 Property Values by Type

| Type | Value |
|----------------------|------------------|
| Seized | \$10 |
| Burned | \$0 |
| Counterfeited/Forged | \$0 |
| Destroyed/Damaged | \$8,155 |
| Recovered | \$3,809 |
| Stolen | \$152,149 |
| Total | \$164,123 |

2014 Washington NIBRS Submission Agencies

NORTH BEND PD

King County

Population: 6280

Total NIBRS Offenses 461
 # NIBRS Clearances 185
 Percent Cleared NIBRS 40.1%

NIBRS Months Reported: 9
 Summary Months Reported: 3

First NIBRS submission year

| Group A Offenses | Offenses 2014 | Crime Rate per 1,000 | Arrests | | DV Totals |
|---------------------------|------------------|-------------------------|------------|----------|--------------|
| | | | Adult | Juvenile | |
| Murder | 0 | 0.0 | 0 | 0 | 0 |
| Manslaughter | 1 | 0.2 | 1 | 0 | 0 |
| Forcible Rape | 1 | 0.2 | 1 | 0 | 0 |
| Forcible Sodomy | 0 | 0.0 | 0 | 0 | 0 |
| Sex Assault w/Object | 0 | 0.0 | 0 | 0 | 0 |
| Forcible Fondling | 0 | 0.0 | 0 | 0 | 0 |
| Aggravated Assault | 3 | 0.5 | 0 | 0 | 2 |
| Simple Assault | 28 | 4.5 | 27 | 1 | 23 |
| Intimidation | 0 | 0.0 | 0 | 0 | 0 |
| Kidnapping | 0 | 0.0 | 0 | 0 | 0 |
| Incest | 0 | 0.0 | 0 | 0 | 0 |
| Statutory Rape | 0 | 0.0 | 0 | 0 | 0 |
| Human Trafficking | 0 | 0.0 | 0 | 0 | 0 |
| Viol. No Contact/Protect. | 17 | 2.7 | 14 | 0 | 13 |
| Robbery | 5 | 0.8 | 4 | 0 | 0 |
| Burglary | 24 | 3.8 | 0 | 1 | 0 |
| Larceny Theft | 187 | 29.8 | 43 | 3 | 2 |
| Motor Vehicle Theft | 8 | 1.3 | 3 | 0 | 1 |
| Arson | 0 | 0.0 | 0 | 0 | 0 |
| Destruction of Property | 65 | 10.4 | 8 | 1 | 0 |
| Counterfeiting/Forgery | 2 | 0.3 | 0 | 0 | 0 |
| Fraud | 24 | 3.8 | 2 | 0 | 0 |
| Embezzlement | 0 | 0.0 | 0 | 0 | 0 |
| Extortion/Blackmail | 0 | 0.0 | 0 | 0 | 0 |
| Bribery | 0 | 0.0 | 0 | 0 | 0 |
| Stolen Property Offenses | 6 | 1.0 | 6 | 0 | 0 |
| Drug/Narcotic Violations | 36 | 5.7 | 16 | 0 | 0 |
| Drug Equipment Violations | 48 | 7.6 | 12 | 0 | 0 |
| Gambling Offenses | 0 | 0.0 | 0 | 0 | 0 |
| Pornography | 0 | 0.0 | 0 | 0 | 0 |
| Prostitution | 0 | 0.0 | 0 | 0 | 0 |
| Weapon Law Violations | 6 | 1.0 | 4 | 0 | 0 |
| Total Group "A" | 461 | 73.4 | 141 | 6 | 41 |

2014 Washington NIBRS Submission Agencies

NORTH BEND PD

Continued

| Type of Loss | Value |
|---------------|-----------|
| Burned | \$0 |
| Counterfeited | \$40 |
| Vandalized | \$35,031 |
| Seized | \$1,216 |
| Stolen/Etc. | \$144,860 |
| Recovered | \$24,921 |

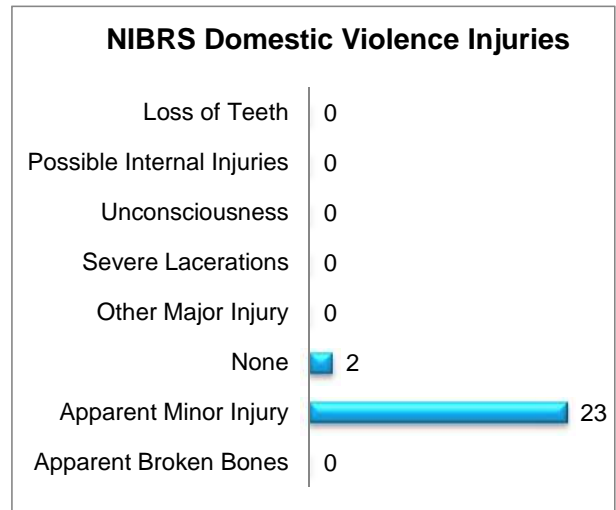
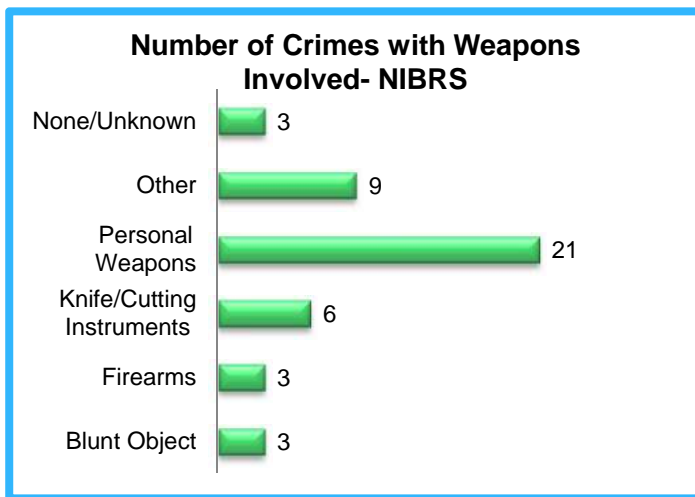
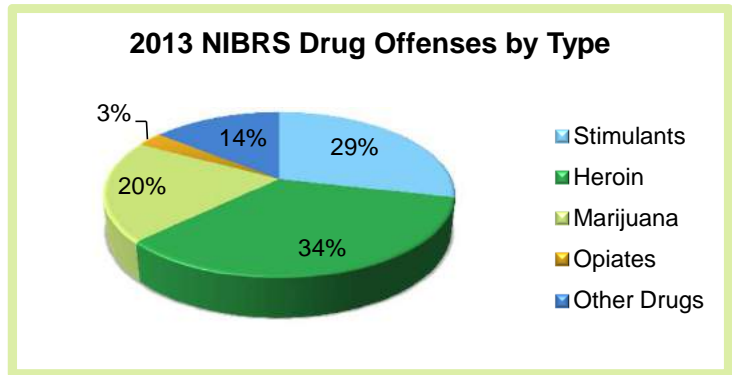

| Summary Part 1 Offenses | 2014 | Crime Rate per 1,000 | 2014 Arrests | | Domestic Violence |
|---|-----------|----------------------|--------------|-----------|-------------------|
| | | | Adult | Juvenile | |
| Murder and Non Negligent Homicide | 1 | 0.2 | NR | NR | 0 |
| Manslaughter by Negligence | 0 | 0.0 | NR | NR | 0 |
| Forcible Rape Total | 0 | 0.0 | NR | NR | 0 |
| Robbery Total | 0 | 0.0 | NR | NR | 0 |
| Assault Total | 4 | 0.6 | NR | NR | 2 |
| Aggravated Assault | 2 | 0.3 | NR | NR | 0 |
| Simple Assault | 2 | 0.3 | NR | NR | 2 |
| Burglary Total | 9 | 1.4 | NR | NR | 0 |
| Larceny - Theft Total | 21 | 3.3 | NR | NR | 0 |
| Motor Vehicle Total | 4 | 0.6 | NR | NR | 0 |
| Arson Total | 1 | 0.2 | NR | NR | 0 |
| Violation of Protection/No Contact Order | | | | | 2 |
| Grand Total | 40 | 6.4 | NR | NR | 4 |

NR - Not Reported

2014 Washington NIBRS Submission Agencies

PACIFIC PD

King County

Population: 6,830
Months Reported: 12

Offense Overview

Offense Total 305
of Cleared Offense 0
Percent Cleared 0.0%

Arrest Overview

Arrest Total 0
Adult Arrest Total 0
Juvenile Arrest Total 0

| Group A Offenses | Reported 2013 | Reported 2014 | % of Change | Crime Rate per 1,000 | Total Arrests | DV Offense Totals |
|----------------------------------|---------------|---------------|--------------|----------------------|---------------|-------------------|
| Murder | 0 | 0 | | 0.0 | 0 | 0 |
| Manslaughter | 0 | 0 | | 0.0 | 0 | 0 |
| Forcible Rape | 5 | 1 | -80.0% | 0.1 | 0 | 0 |
| Forcible Sodomy | 0 | 0 | | 0.0 | 0 | 0 |
| Sexual Assault w/Object | 0 | 0 | | 0.0 | 0 | 0 |
| Forcible Fondling | 2 | 4 | 100.0% | 0.6 | 0 | 3 |
| Aggravated Assault | 2 | 7 | 250.0% | 1.0 | 0 | 6 |
| Simple Assault | 46 | 32 | -30.4% | 4.7 | 0 | 16 |
| Intimidation | 1 | 8 | 700.0% | 1.2 | 0 | 2 |
| Kidnapping | 0 | 0 | | 0.0 | 0 | 0 |
| Incest | 2 | 0 | -100.0% | 0.0 | 0 | 0 |
| Statutory Rape | 0 | 0 | | 0.0 | 0 | 0 |
| Human Trafficking | 0 | 0 | | 0.0 | 0 | 0 |
| Violation of No Contact/Protect. | 6 | 11 | 83.3% | 1.6 | 0 | 11 |
| Robbery | 3 | 1 | -66.7% | 0.1 | 0 | 0 |
| Burglary | 35 | 22 | -37.1% | 3.2 | 0 | 1 |
| Larceny Theft | 84 | 91 | 8.3% | 13.3 | 0 | 3 |
| Motor Vehicle Theft | 39 | 45 | 15.4% | 6.6 | 0 | 1 |
| Arson | 0 | 0 | | 0.0 | 0 | 0 |
| Destruction of Property | 21 | 33 | 57.1% | 4.8 | 0 | 0 |
| Counterfeiting/Forgery | 0 | 5 | | 0.7 | 0 | 0 |
| Fraud | 11 | 23 | 109.1% | 3.4 | 0 | 0 |
| Embezzlement | 0 | 0 | | 0.0 | 0 | 0 |
| Extortion/Blackmail | 0 | 0 | | 0.0 | 0 | 0 |
| Bribery | 0 | 0 | | 0.0 | 0 | 0 |
| Stolen Property Offenses | 1 | 2 | 100.0% | 0.3 | 0 | 0 |
| Drug/Narcotic Violations | 6 | 8 | 33.3% | 1.2 | 0 | 0 |
| Drug Equipment Violations | 2 | 4 | 100.0% | 0.6 | 0 | 0 |
| Gambling Offenses | 0 | 0 | | 0.0 | 0 | 0 |
| Pornography | 0 | 1 | | 0.1 | 0 | 0 |
| Prostitution | 0 | 0 | | 0.0 | 0 | 0 |
| Weapon Law Violations | 1 | 7 | 600.0% | 1.0 | 0 | 0 |
| Grand Total | 267 | 305 | 14.2% | 44.7 | 0 | 43 |

2014 Washington NIBRS Submission Agencies

PACIFIC PD

Continued

2014 Group B Arrests

| Offense | Adult | Juvenile |
|-----------------------|-----------|----------|
| Bad Checks | 0 | 0 |
| Curfew/Vagrancy | 0 | 0 |
| Disorderly Conduct | 7 | 0 |
| DUI | 30 | 1 |
| Family Offenses | 0 | 0 |
| Liquor Law Violations | 0 | 0 |
| Peeping Tom | 0 | 0 |
| Trespass | 33 | 2 |
| All Other Offenses | 0 | 0 |
| Total | 70 | 3 |

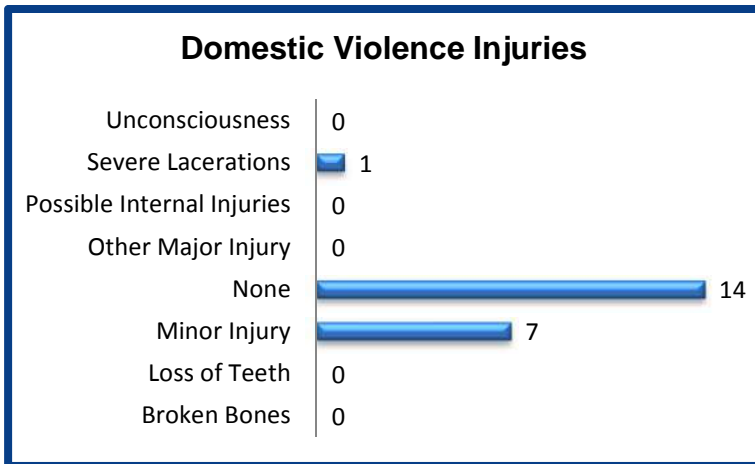
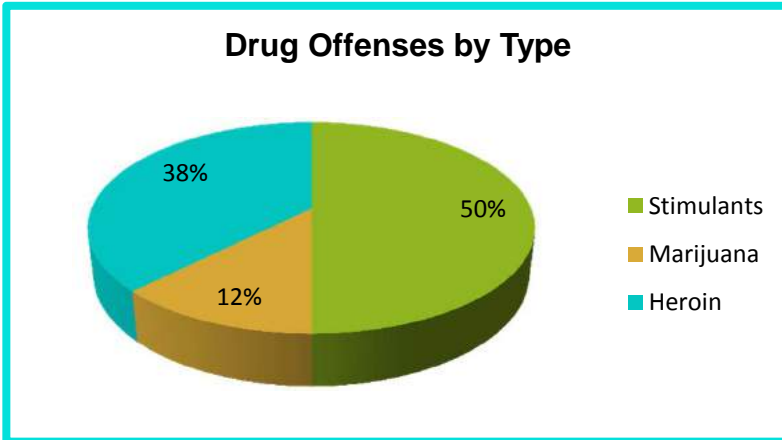
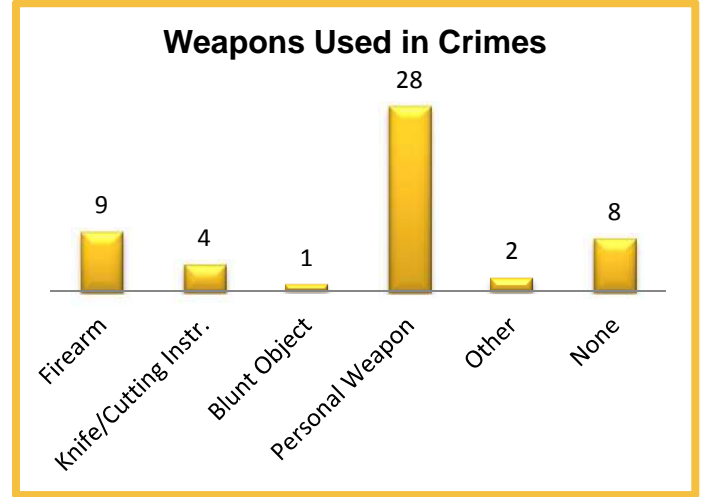

2014 Property Values by Type

| Type | Value |
|----------------------|------------------|
| Seized | \$1,056 |
| Burned | \$0 |
| Counterfeited/Forged | \$9,096 |
| Destroyed/Damaged | \$13,319 |
| Recovered | \$48,105 |
| Stolen | \$491,249 |
| Total | \$562,825 |

2014 Washington NIBRS Submission Agencies

PORT OF SEATTLE PD

King County

Population: 0
Months Reported: 12

Offense Overview

Offense Total 1,653
of Cleared Offense 135
Percent Cleared 8.2%

Arrest Overview

Arrest Total 124
Adult Arrest Total 116
Juvenile Arrest Total 8

| Group A Offenses | Reported 2013 | Reported 2014 | % of Change | Crime Rate per 1,000 | Total Arrests | DV Offense Totals |
|----------------------------------|---------------|---------------|--------------|----------------------|---------------|-------------------|
| Murder | 0 | 1 | | 0.0 | 0 | 0 |
| Manslaughter | 0 | 0 | | 0.0 | 0 | 0 |
| Forcible Rape | 1 | 0 | -100.0% | 0.0 | 0 | 0 |
| Forcible Sodomy | 0 | 0 | | 0.0 | 0 | 0 |
| Sexual Assault w/Object | 0 | 0 | | 0.0 | 0 | 0 |
| Forcible Fondling | 0 | 1 | | 0.0 | 1 | 0 |
| Aggravated Assault | 26 | 19 | -26.9% | 0.0 | 3 | 0 |
| Simple Assault | 63 | 64 | 1.6% | 0.0 | 18 | 15 |
| Intimidation | 13 | 23 | 76.9% | 0.0 | 1 | 4 |
| Kidnapping | 8 | 4 | -50.0% | 0.0 | 0 | 0 |
| Incest | 0 | 0 | | 0.0 | 0 | 0 |
| Statutory Rape | 0 | 0 | | 0.0 | 0 | 0 |
| Human Trafficking | 0 | 0 | | 0.0 | 0 | 0 |
| Violation of No Contact/Protect. | 0 | 13 | | 0.0 | 11 | 12 |
| Robbery | 2 | 3 | 50.0% | 0.0 | 0 | 1 |
| Burglary | 14 | 18 | 28.6% | 0.0 | 6 | 0 |
| Larceny Theft | 827 | 1,010 | 22.1% | 0.0 | 21 | 4 |
| Motor Vehicle Theft | 82 | 103 | 25.6% | 0.0 | 10 | 0 |
| Arson | 0 | 0 | | 0.0 | 0 | 0 |
| Destruction of Property | 132 | 160 | 21.2% | 0.0 | 3 | 0 |
| Counterfeiting/Forgery | 4 | 10 | 150.0% | 0.0 | 0 | 0 |
| Fraud | 17 | 86 | 405.9% | 0.0 | 0 | 0 |
| Embezzlement | 1 | 1 | 0.0% | 0.0 | 0 | 0 |
| Extortion/Blackmail | 0 | 0 | | 0.0 | 0 | 0 |
| Bribery | 0 | 0 | | 0.0 | 0 | 0 |
| Stolen Property Offenses | 14 | 21 | 50.0% | 0.0 | 12 | 0 |
| Drug/Narcotic Violations | 66 | 27 | -59.1% | 0.0 | 18 | 0 |
| Drug Equipment Violations | 10 | 4 | -60.0% | 0.0 | 0 | 0 |
| Gambling Offenses | 0 | 0 | | 0.0 | 0 | 0 |
| Pornography | 1 | 0 | -100.0% | 0.0 | 0 | 0 |
| Prostitution | 0 | 0 | | 0.0 | 0 | 0 |
| Weapon Law Violations | 93 | 85 | -8.6% | 0.0 | 20 | 0 |
| Grand Total | 1,374 | 1,653 | 20.3% | 0.0 | 124 | 36 |

2014 Washington NIBRS Submission Agencies

PORT OF SEATTLE PD

Continued

2014 Group B Arrests

| Offense | Adult | Juvenile |
|-----------------------|-----------|----------|
| Bad Checks | 0 | 0 |
| Curfew/Vagrancy | 0 | 0 |
| Disorderly Conduct | 3 | 0 |
| DUI | 38 | 0 |
| Family Offenses | 0 | 0 |
| Liquor Law Violations | 0 | 0 |
| Peeping Tom | 0 | 0 |
| Trespass | 33 | 0 |
| All Other Offenses | 3 | 2 |
| Total | 77 | 2 |

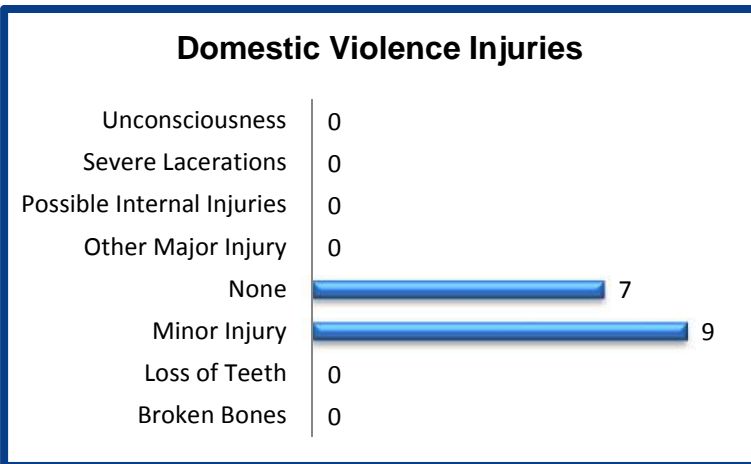
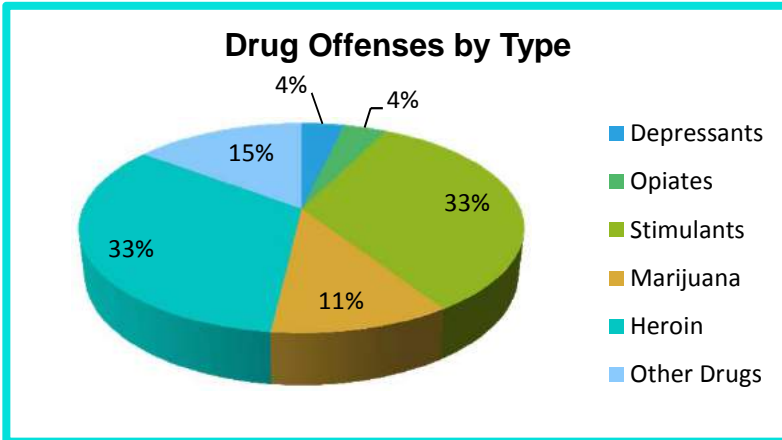
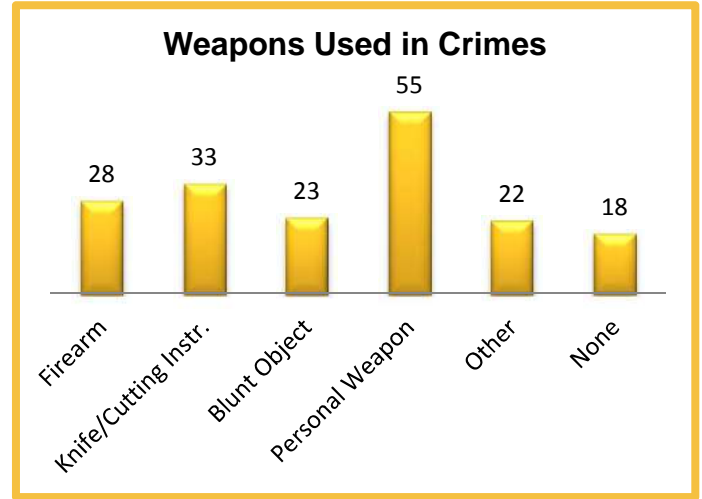

2014 Property Values by Type

| Type | Value |
|----------------------|--------------------|
| Seized | \$152 |
| Burned | \$0 |
| Counterfeited/Forged | \$52 |
| Destroyed/Damaged | \$564,770 |
| Recovered | \$2,201,195 |
| Stolen | \$5,871,587 |
| Total | \$8,637,756 |

2014 Washington NIBRS Submission Agencies

REDMOND PD

King County

Population: 57,700

Months Reported: 12

Offense Overview

Offense Total 3,155
 # of Cleared Offense 715
 Percent Cleared 22.7%

Arrest Overview

Arrest Total 572
 Adult Arrest Total 512
 Juvenile Arrest Total 60

| Group A Offenses | Reported 2013 | Reported 2014 | % of Change | Crime Rate per 1,000 | Total Arrests | DV Offense Totals |
|----------------------------------|---------------|---------------|-------------|----------------------|---------------|-------------------|
| Murder | 0 | 1 | | 0.0 | 1 | 0 |
| Manslaughter | 0 | 0 | | 0.0 | 0 | 0 |
| Forcible Rape | 20 | 3 | -85.0% | 0.1 | 3 | 1 |
| Forcible Sodomy | 3 | 1 | -66.7% | 0.0 | 0 | 1 |
| Sexual Assault w/Object | 0 | 1 | | 0.0 | 0 | 0 |
| Forcible Fondling | 12 | 15 | 25.0% | 0.3 | 3 | 3 |
| Aggravated Assault | 11 | 14 | 27.3% | 0.2 | 11 | 5 |
| Simple Assault | 152 | 159 | 4.6% | 2.8 | 92 | 113 |
| Intimidation | 47 | 38 | -19.1% | 0.7 | 5 | 8 |
| Kidnapping | 1 | 2 | 100.0% | 0.0 | 2 | 2 |
| Incest | 0 | 0 | | 0.0 | 0 | 0 |
| Statutory Rape | 0 | 0 | | 0.0 | 0 | 0 |
| Human Trafficking | 0 | 0 | | 0.0 | 0 | 0 |
| Violation of No Contact/Protect. | 72 | 46 | -36.1% | 0.8 | 30 | 38 |
| Robbery | 4 | 8 | 100.0% | 0.1 | 3 | 2 |
| Burglary | 198 | 243 | 22.7% | 4.2 | 15 | 5 |
| Larceny Theft | 1,405 | 1,429 | 1.7% | 24.8 | 254 | 6 |
| Motor Vehicle Theft | 72 | 82 | 13.9% | 1.4 | 7 | 1 |
| Arson | 4 | 2 | -50.0% | 0.0 | 0 | 0 |
| Destruction of Property | 513 | 512 | -0.2% | 8.9 | 29 | 0 |
| Counterfeiting/Forgery | 34 | 18 | -47.1% | 0.3 | 5 | 0 |
| Fraud | 208 | 348 | 67.3% | 6.0 | 19 | 0 |
| Embezzlement | 5 | 12 | 140.0% | 0.2 | 0 | 0 |
| Extortion/Blackmail | 0 | 0 | | 0.0 | 0 | 0 |
| Bribery | 0 | 0 | | 0.0 | 0 | 0 |
| Stolen Property Offenses | 39 | 41 | 5.1% | 0.7 | 29 | 0 |
| Drug/Narcotic Violations | 79 | 85 | 7.6% | 1.5 | 41 | 0 |
| Drug Equipment Violations | 71 | 78 | 9.9% | 1.4 | 17 | 0 |
| Gambling Offenses | 0 | 0 | | 0.0 | 0 | 0 |
| Pornography | 11 | 2 | -81.8% | 0.0 | 1 | 0 |
| Prostitution | 0 | 1 | | 0.0 | 0 | 0 |
| Weapon Law Violations | 14 | 14 | 0.0% | 0.2 | 5 | 0 |
| Grand Total | 2,975 | 3,155 | 6.1% | 54.7 | 572 | 185 |

2014 Washington NIBRS Submission Agencies

REDMOND PD

Continued

2014 Group B Arrests

| Offense | Adult | Juvenile |
|-----------------------|------------|-----------|
| Bad Checks | 1 | 0 |
| Curfew/Vagrancy | 0 | 0 |
| Disorderly Conduct | 8 | 0 |
| DUI | 60 | 0 |
| Family Offenses | 0 | 0 |
| Liquor Law Violations | 9 | 2 |
| Peeping Tom | 0 | 0 |
| Trespass | 36 | 1 |
| All Other Offenses | 106 | 7 |
| Total | 220 | 10 |

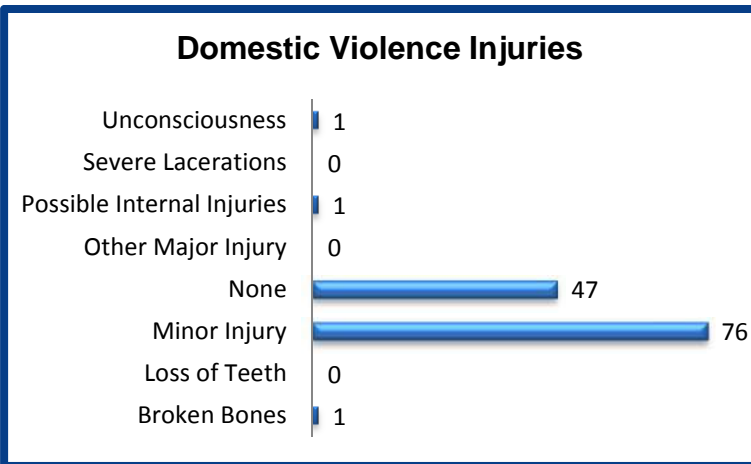
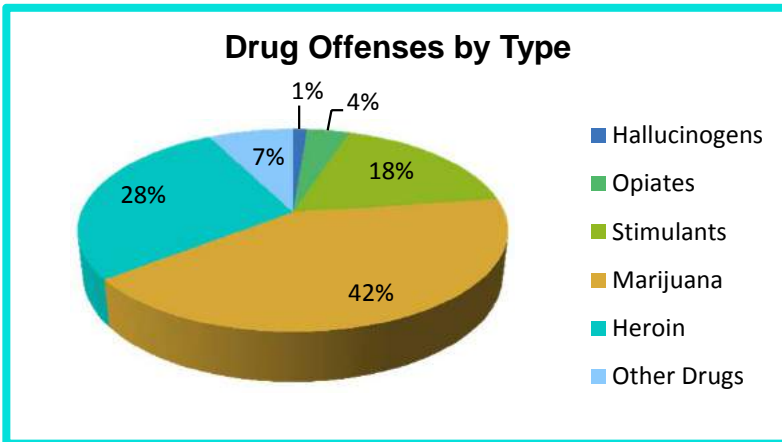
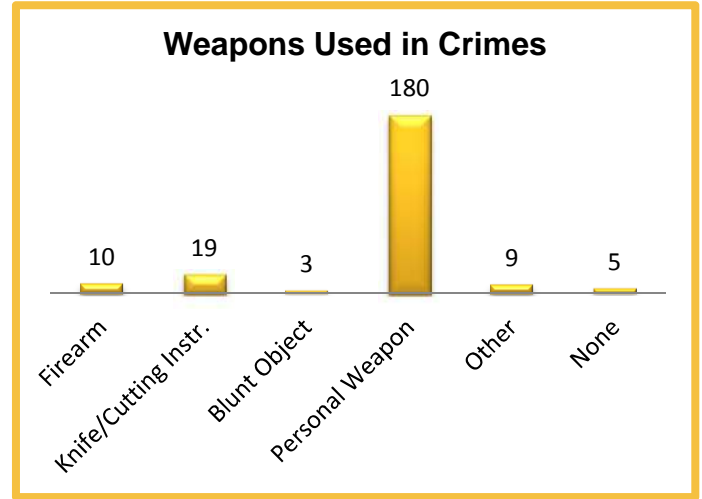

2014 Property Values by Type

| Type | Value |
|----------------------|--------------------|
| Seized | \$601 |
| Burned | \$200 |
| Counterfeited/Forged | \$18,077 |
| Destroyed/Damaged | \$290,741 |
| Recovered | \$609,136 |
| Stolen | \$3,139,078 |
| Total | \$4,057,833 |

2014 Washington NIBRS Submission Agencies

RENTON PD

King County

Population: 97,198
Months Reported: 12

Offense Overview

Offense Total 8,591
of Cleared Offense 1,558
Percent Cleared 18.1%

Arrest Overview

Arrest Total 1,474
Adult Arrest Total 1,310
Juvenile Arrest Total 164

| Group A Offenses | Reported 2013 | Reported 2014 | % of Change | Crime Rate per 1,000 | Total Arrests | DV Offense Totals |
|----------------------------------|---------------|---------------|-------------|----------------------|---------------|-------------------|
| Murder | 3 | 4 | 33.3% | 0.0 | 2 | 2 |
| Manslaughter | 0 | 1 | | 0.0 | 0 | 0 |
| Forcible Rape | 28 | 23 | -17.9% | 0.2 | 3 | 4 |
| Forcible Sodomy | 0 | 0 | | 0.0 | 0 | 0 |
| Sexual Assault w/Object | 0 | 0 | | 0.0 | 0 | 0 |
| Forcible Fondling | 28 | 29 | 3.6% | 0.3 | 6 | 8 |
| Aggravated Assault | 123 | 118 | -4.1% | 1.2 | 40 | 44 |
| Simple Assault | 559 | 547 | -2.1% | 5.6 | 313 | 309 |
| Intimidation | 34 | 42 | 23.5% | 0.4 | 4 | 12 |
| Kidnapping | 16 | 12 | -25.0% | 0.1 | 0 | 2 |
| Incest | 0 | 0 | | 0.0 | 0 | 0 |
| Statutory Rape | 7 | 14 | 100.0% | 0.1 | 6 | 7 |
| Human Trafficking | 0 | 0 | | 0.0 | 0 | 0 |
| Violation of No Contact/Protect. | 0 | 0 | | 0.0 | 0 | 0 |
| Robbery | 101 | 83 | -17.8% | 0.9 | 13 | 0 |
| Burglary | 868 | 736 | -15.2% | 7.6 | 30 | 12 |
| Larceny Theft | 3,483 | 3,719 | 6.8% | 38.3 | 847 | 23 |
| Motor Vehicle Theft | 692 | 816 | 17.9% | 8.4 | 13 | 4 |
| Arson | 15 | 11 | -26.7% | 0.1 | 0 | 1 |
| Destruction of Property | 1,802 | 1,612 | -10.5% | 16.6 | 47 | 0 |
| Counterfeiting/Forgery | 299 | 255 | -14.7% | 2.6 | 39 | 0 |
| Fraud | 279 | 382 | 36.9% | 3.9 | 9 | 0 |
| Embezzlement | 1 | 1 | 0.0% | 0.0 | 0 | 0 |
| Extortion/Blackmail | 1 | 2 | 100.0% | 0.0 | 0 | 0 |
| Bribery | 0 | 0 | | 0.0 | 0 | 0 |
| Stolen Property Offenses | 53 | 43 | -18.9% | 0.4 | 16 | 0 |
| Drug/Narcotic Violations | 101 | 97 | -4.0% | 1.0 | 66 | 0 |
| Drug Equipment Violations | 15 | 3 | -80.0% | 0.0 | 0 | 0 |
| Gambling Offenses | 0 | 0 | | 0.0 | 0 | 0 |
| Pornography | 3 | 4 | 33.3% | 0.0 | 0 | 0 |
| Prostitution | 3 | 16 | 433.3% | 0.2 | 12 | 0 |
| Weapon Law Violations | 30 | 21 | -30.0% | 0.2 | 8 | 0 |
| Grand Total | 8,544 | 8,591 | 0.6% | 88.4 | 1,474 | 428 |

2014 Washington NIBRS Submission Agencies

RENTON PD

Continued

2014 Group B Arrests

| Offense | Adult | Juvenile |
|-----------------------|------------|-----------|
| Bad Checks | 0 | 0 |
| Curfew/Vagrancy | 0 | 0 |
| Disorderly Conduct | 7 | 1 |
| DUI | 146 | 0 |
| Family Offenses | 1 | 0 |
| Liquor Law Violations | 2 | 2 |
| Peeping Tom | 0 | 0 |
| Trespass | 53 | 4 |
| All Other Offenses | 137 | 10 |
| Total | 346 | 17 |

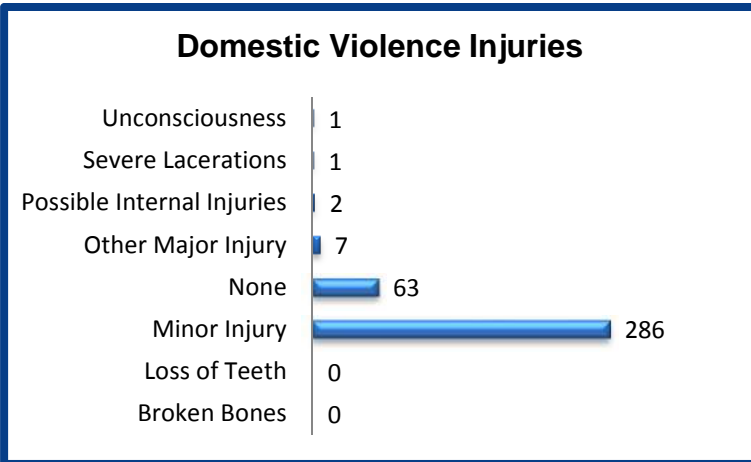
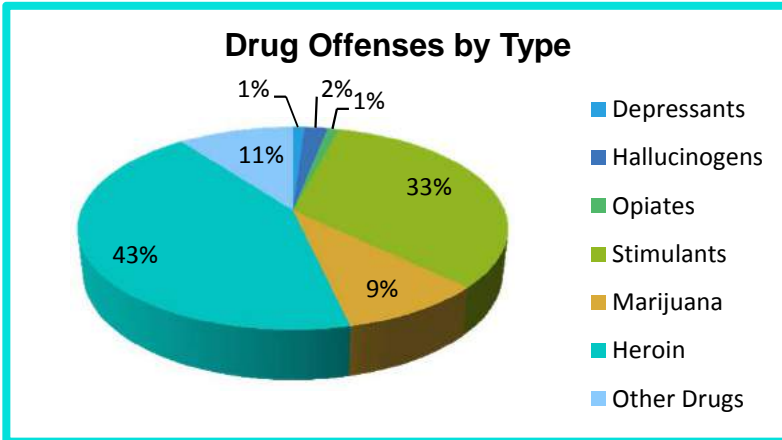
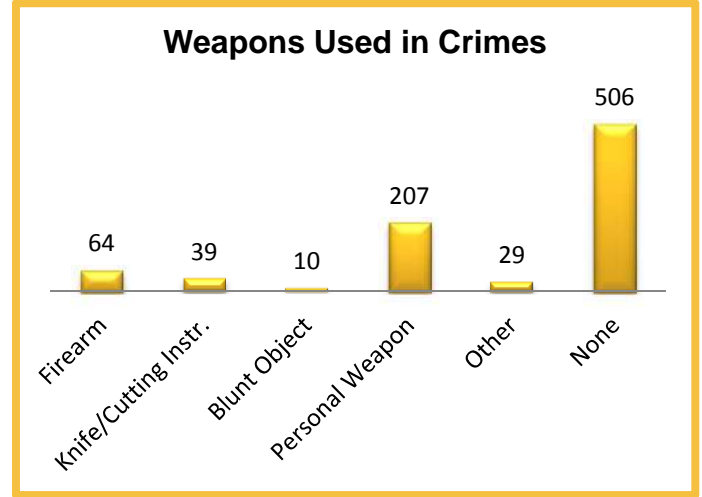

2014 Property Values by Type

| Type | Value |
|----------------------|---------------------|
| Seized | \$2,386 |
| Burned | \$5,578 |
| Counterfeited/Forged | \$204,831 |
| Destroyed/Damaged | \$1,231,010 |
| Recovered | \$3,240,393 |
| Stolen | \$9,568,834 |
| Total | \$14,253,032 |

2014 Washington NIBRS Submission Agencies

SEATTLE PD

King County

Population: 640,500

Months Reported: 12

Offense Overview

Offense Total 67,350
 # of Cleared Offense 9,772
 Percent Cleared 14.5%

Arrest Overview

Arrest Total 7,808
 Adult Arrest Total 7,138
 Juvenile Arrest Total 670

| Group A Offenses | Reported 2013 | Reported 2014 | % of Change | Crime Rate per 1,000 | Total Arrests | DV Offense Totals |
|----------------------------------|---------------|---------------|--------------|----------------------|---------------|-------------------|
| Murder | 16 | 26 | 62.5% | 0.0 | 13 | 5 |
| Manslaughter | 1 | 0 | -100.0% | 0.0 | 0 | 0 |
| Forcible Rape | 94 | 122 | 29.8% | 0.2 | 18 | 10 |
| Forcible Sodomy | 35 | 28 | -20.0% | 0.0 | 0 | 0 |
| Sexual Assault w/Object | 13 | 8 | -38.5% | 0.0 | 1 | 0 |
| Forcible Fondling | 152 | 167 | 9.9% | 0.3 | 32 | 13 |
| Aggravated Assault | 1,911 | 2,266 | 18.6% | 3.5 | 930 | 475 |
| Simple Assault | 5,229 | 5,601 | 7.1% | 8.7 | 1,891 | 1,377 |
| Intimidation | 2,082 | 2,235 | 7.3% | 3.5 | 274 | 291 |
| Kidnapping | 43 | 66 | 53.5% | 0.1 | 9 | 18 |
| Incest | 8 | 6 | -25.0% | 0.0 | 3 | 4 |
| Statutory Rape | 7 | 6 | -14.3% | 0.0 | 0 | 0 |
| Human Trafficking | 0 | 0 | | 0.0 | 0 | 0 |
| Violation of No Contact/Protect. | 1,088 | 1,188 | 9.2% | 1.9 | 196 | 505 |
| Robbery | 1,539 | 1,572 | 2.1% | 2.5 | 405 | 22 |
| Burglary | 7,238 | 7,116 | -1.7% | 11.1 | 423 | 52 |
| Larceny Theft | 23,802 | 28,206 | 18.5% | 44.0 | 1,748 | 135 |
| Motor Vehicle Theft | 4,227 | 5,464 | 29.3% | 8.5 | 214 | 1 |
| Arson | 82 | 75 | -8.5% | 0.1 | 6 | 1 |
| Destruction of Property | 5,458 | 5,721 | 4.8% | 8.9 | 356 | 0 |
| Counterfeiting/Forgery | 361 | 356 | -1.4% | 0.6 | 22 | 0 |
| Fraud | 2,975 | 4,789 | 61.0% | 7.5 | 67 | 0 |
| Embezzlement | 125 | 142 | 13.6% | 0.2 | 24 | 0 |
| Extortion/Blackmail | 16 | 14 | -12.5% | 0.0 | 0 | 0 |
| Bribery | 0 | 0 | | 0.0 | 0 | 0 |
| Stolen Property Offenses | 214 | 240 | 12.1% | 0.4 | 124 | 0 |
| Drug/Narcotic Violations | 1,129 | 931 | -17.5% | 1.5 | 645 | 0 |
| Drug Equipment Violations | 337 | 188 | -44.2% | 0.3 | 29 | 0 |
| Gambling Offenses | 0 | 1 | | 0.0 | 0 | 0 |
| Pornography | 18 | 11 | -38.9% | 0.0 | 1 | 0 |
| Prostitution | 172 | 315 | 83.1% | 0.5 | 186 | 0 |
| Weapon Law Violations | 497 | 490 | -1.4% | 0.8 | 191 | 0 |
| Grand Total | 58,869 | 67,350 | 14.4% | 105.2 | 7,808 | 2,909 |

2014 Washington NIBRS Submission Agencies

SEATTLE PD

Continued

2014 Group B Arrests

| Offense | Adult | Juvenile |
|-----------------------|--------------|------------|
| Bad Checks | 16 | 0 |
| Curfew/Vagrancy | 12 | 0 |
| Disorderly Conduct | 8 | 0 |
| DUI | 970 | 8 |
| Family Offenses | 52 | 2 |
| Liquor Law Violations | 26 | 17 |
| Peeping Tom | 2 | 0 |
| Trespass | 401 | 35 |
| All Other Offenses | 3,245 | 211 |
| Total | 4,732 | 273 |

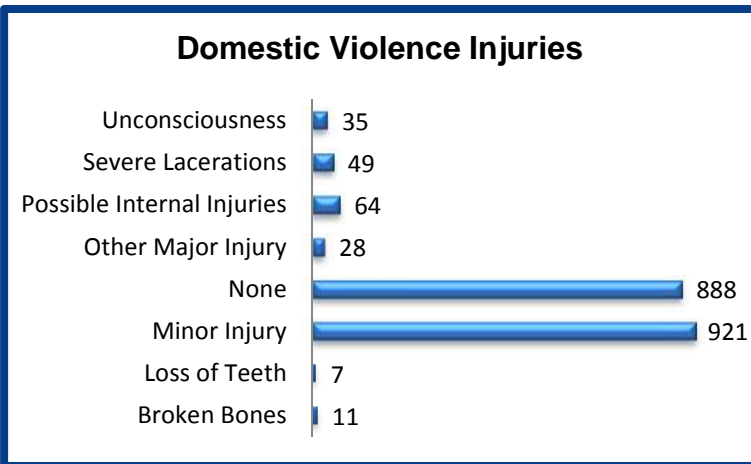
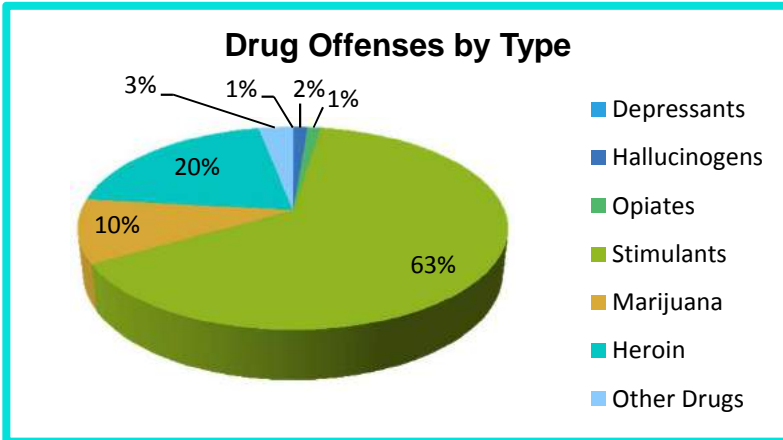
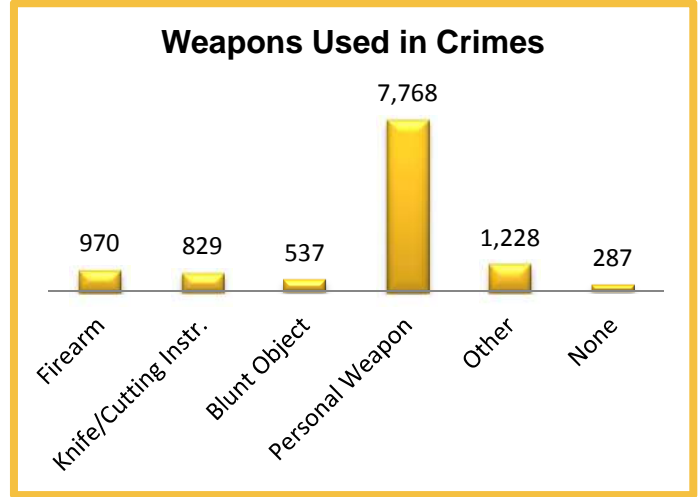

2014 Property Values by Type

| Type | Value |
|----------------------|----------------------|
| Seized | \$3,587 |
| Burned | \$553,361 |
| Counterfeited/Forged | \$171,920 |
| Destroyed/Damaged | \$2,504,124 |
| Recovered | \$47,650,453 |
| Stolen | \$92,032,484 |
| Total | \$142,915,929 |

2014 Washington NIBRS Submission Agencies

SNOQUALMIE PD

King County

Population: 12,130
Months Reported: 12

Offense Overview

Offense Total 396
of Cleared Offense 125
Percent Cleared 31.6%

Arrest Overview

Arrest Total 102
Adult Arrest Total 82
Juvenile Arrest Total 20

| Group A Offenses | Reported 2013 | Reported 2014 | % of Change | Crime Rate per 1,000 | Total Arrests | DV Offense Totals |
|----------------------------------|---------------|---------------|--------------|----------------------|---------------|-------------------|
| Murder | 0 | 0 | | 0.0 | 0 | 0 |
| Manslaughter | 0 | 0 | | 0.0 | 0 | 0 |
| Forcible Rape | 2 | 1 | -50.0% | 0.1 | 1 | 0 |
| Forcible Sodomy | 0 | 0 | | 0.0 | 0 | 0 |
| Sexual Assault w/Object | 0 | 0 | | 0.0 | 0 | 0 |
| Forcible Fondling | 0 | 0 | | 0.0 | 0 | 0 |
| Aggravated Assault | 2 | 8 | 300.0% | 0.7 | 1 | 3 |
| Simple Assault | 34 | 29 | -14.7% | 2.4 | 29 | 23 |
| Intimidation | 2 | 3 | 50.0% | 0.2 | 0 | 0 |
| Kidnapping | 1 | 1 | 0.0% | 0.1 | 1 | 1 |
| Incest | 0 | 0 | | 0.0 | 0 | 0 |
| Statutory Rape | 0 | 0 | | 0.0 | 0 | 0 |
| Human Trafficking | 0 | 0 | | 0.0 | 0 | 0 |
| Violation of No Contact/Protect. | 15 | 9 | -40.0% | 0.7 | 8 | 8 |
| Robbery | 0 | 1 | | 0.1 | 0 | 0 |
| Burglary | 19 | 14 | -26.3% | 1.2 | 3 | 0 |
| Larceny Theft | 68 | 135 | 98.5% | 11.1 | 25 | 2 |
| Motor Vehicle Theft | 8 | 6 | -25.0% | 0.5 | 1 | 1 |
| Arson | 0 | 1 | | 0.1 | 0 | 0 |
| Destruction of Property | 47 | 74 | 57.4% | 6.1 | 5 | 0 |
| Counterfeiting/Forgery | 4 | 5 | 25.0% | 0.4 | 0 | 0 |
| Fraud | 17 | 47 | 176.5% | 3.9 | 5 | 0 |
| Embezzlement | 0 | 1 | | 0.1 | 0 | 0 |
| Extortion/Blackmail | 0 | 0 | | 0.0 | 0 | 0 |
| Bribery | 0 | 0 | | 0.0 | 0 | 0 |
| Stolen Property Offenses | 4 | 6 | 50.0% | 0.5 | 5 | 0 |
| Drug/Narcotic Violations | 38 | 28 | -26.3% | 2.3 | 14 | 0 |
| Drug Equipment Violations | 33 | 25 | -24.2% | 2.1 | 4 | 0 |
| Gambling Offenses | 0 | 0 | | 0.0 | 0 | 0 |
| Pornography | 0 | 0 | | 0.0 | 0 | 0 |
| Prostitution | 1 | 0 | -100.0% | 0.0 | 0 | 0 |
| Weapon Law Violations | 3 | 2 | -33.3% | 0.2 | 0 | 0 |
| Grand Total | 298 | 396 | 32.9% | 32.6 | 102 | 38 |

2014 Washington NIBRS Submission Agencies

SNOQUALMIE PD

Continued

2014 Group B Arrests

| Offense | Adult | Juvenile |
|-----------------------|------------|----------|
| Bad Checks | 0 | 0 |
| Curfew/Vagrancy | 3 | 0 |
| Disorderly Conduct | 13 | 1 |
| DUI | 31 | 0 |
| Family Offenses | 0 | 0 |
| Liquor Law Violations | 6 | 0 |
| Peeping Tom | 0 | 0 |
| Trespass | 13 | 1 |
| All Other Offenses | 39 | 0 |
| Total | 105 | 2 |

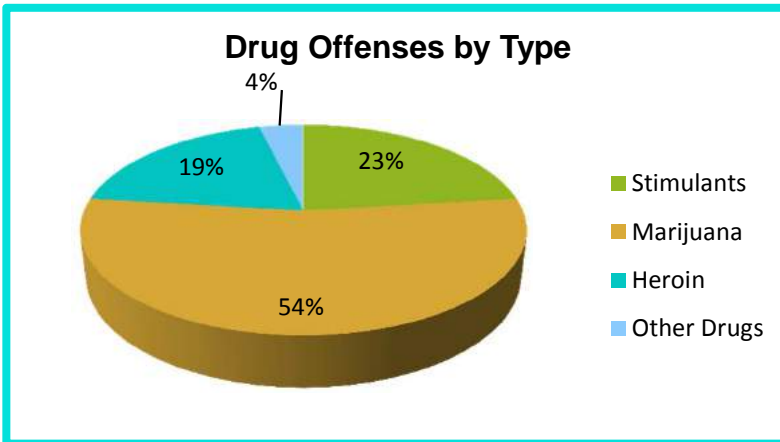
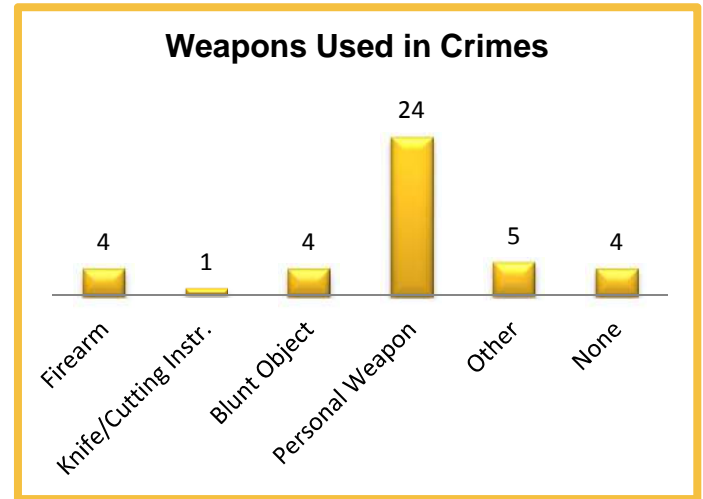

2014 Property Values by Type

| Type | Value |
|----------------------|------------------|
| Seized | \$37,040 |
| Burned | \$3,000 |
| Counterfeited/Forged | \$170 |
| Destroyed/Damaged | \$25,208 |
| Recovered | \$48,801 |
| Stolen | \$152,868 |
| Total | \$267,087 |

2014 Washington NIBRS Submission Agencies

TUKWILA PD

King County

Population: 19,210
Months Reported: 12

Offense Overview

Offense Total 5,297
of Cleared Offense 1,314
Percent Cleared 24.8%

Arrest Overview

Arrest Total 1,305
Adult Arrest Total 1,041
Juvenile Arrest Total 264

| Group A Offenses | Reported 2013 | Reported 2014 | % of Change | Crime Rate per 1,000 | Total Arrests | DV Offense Totals |
|----------------------------------|---------------|---------------|--------------|----------------------|---------------|-------------------|
| Murder | 0 | 1 | | 0.1 | 0 | 1 |
| Manslaughter | 0 | 0 | | 0.0 | 0 | 0 |
| Forcible Rape | 29 | 10 | -65.5% | 0.5 | 1 | 2 |
| Forcible Sodomy | 0 | 1 | | 0.1 | 0 | 0 |
| Sexual Assault w/Object | 0 | 0 | | 0.0 | 0 | 0 |
| Forcible Fondling | 9 | 7 | -22.2% | 0.4 | 0 | 1 |
| Aggravated Assault | 52 | 85 | 63.5% | 4.4 | 22 | 38 |
| Simple Assault | 399 | 390 | -2.3% | 20.3 | 154 | 173 |
| Intimidation | 106 | 122 | 15.1% | 6.4 | 42 | 28 |
| Kidnapping | 5 | 12 | 140.0% | 0.6 | 0 | 4 |
| Incest | 1 | 0 | -100.0% | 0.0 | 0 | 0 |
| Statutory Rape | 5 | 4 | -20.0% | 0.2 | 0 | 0 |
| Human Trafficking | 0 | 0 | | 0.0 | 0 | 0 |
| Violation of No Contact/Protect. | 0 | 0 | | 0.0 | 0 | 0 |
| Robbery | 86 | 80 | -7.0% | 4.2 | 9 | 0 |
| Burglary | 236 | 256 | 8.5% | 13.3 | 19 | 5 |
| Larceny Theft | 2,744 | 2,594 | -5.5% | 135.0 | 861 | 4 |
| Motor Vehicle Theft | 413 | 439 | 6.3% | 22.9 | 2 | 0 |
| Arson | 3 | 7 | 133.3% | 0.4 | 2 | 0 |
| Destruction of Property | 1,077 | 896 | -16.8% | 46.6 | 23 | 0 |
| Counterfeiting/Forgery | 84 | 69 | -17.9% | 3.6 | 17 | 0 |
| Fraud | 69 | 81 | 17.4% | 4.2 | 3 | 0 |
| Embezzlement | 0 | 0 | | 0.0 | 0 | 0 |
| Extortion/Blackmail | 0 | 0 | | 0.0 | 0 | 0 |
| Bribery | 0 | 0 | | 0.0 | 0 | 0 |
| Stolen Property Offenses | 74 | 68 | -8.1% | 3.5 | 45 | 0 |
| Drug/Narcotic Violations | 213 | 126 | -40.8% | 6.6 | 78 | 0 |
| Drug Equipment Violations | 23 | 6 | -73.9% | 0.3 | 4 | 0 |
| Gambling Offenses | 0 | 0 | | 0.0 | 0 | 0 |
| Pornography | 0 | 0 | | 0.0 | 0 | 0 |
| Prostitution | 13 | 15 | 15.4% | 0.8 | 11 | 0 |
| Weapon Law Violations | 41 | 28 | -31.7% | 1.5 | 12 | 0 |
| Grand Total | 5,682 | 5,297 | -6.8% | 275.7 | 1,305 | 256 |

2014 Washington NIBRS Submission Agencies

TUKWILA PD

Continued

2014 Group B Arrests

| Offense | Adult | Juvenile |
|-----------------------|--------------|------------|
| Bad Checks | 0 | 0 |
| Curfew/Vagrancy | 0 | 0 |
| Disorderly Conduct | 79 | 4 |
| DUI | 33 | 0 |
| Family Offenses | 1 | 0 |
| Liquor Law Violations | 22 | 9 |
| Peeping Tom | 1 | 0 |
| Trespass | 79 | 11 |
| All Other Offenses | 1,074 | 88 |
| Total | 1,289 | 112 |

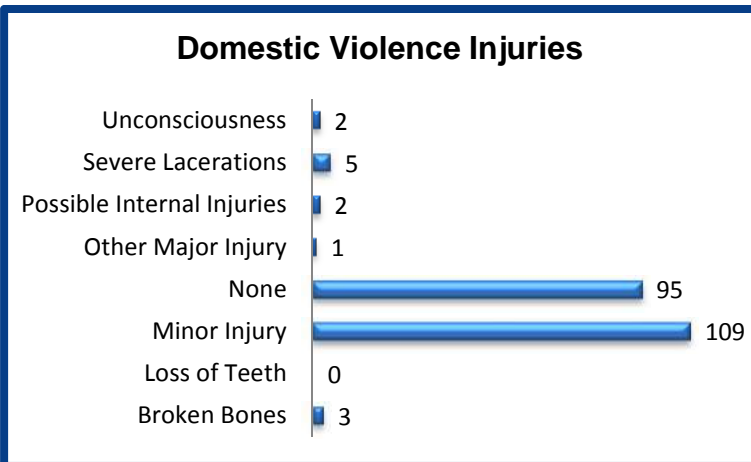
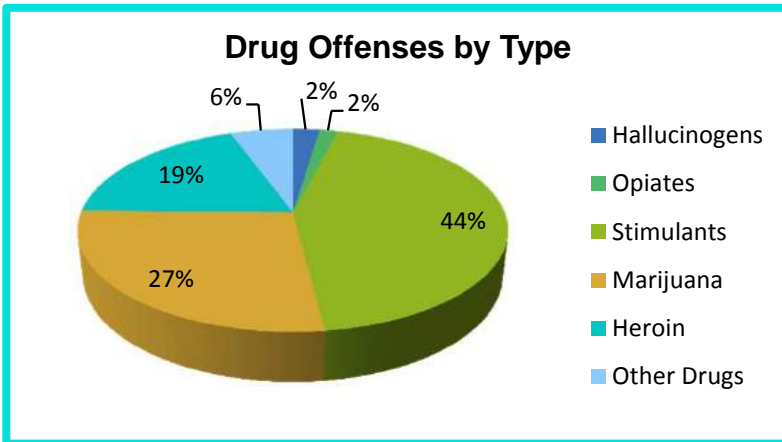
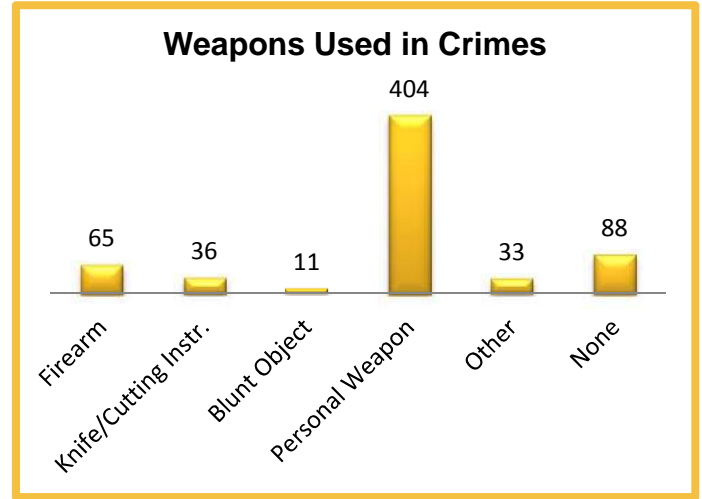

2014 Property Values by Type

| Type | Value |
|----------------------|--------------------|
| Seized | \$146 |
| Burned | \$107,003 |
| Counterfeited/Forged | \$58,900 |
| Destroyed/Damaged | \$340,473 |
| Recovered | \$458,088 |
| Stolen | \$4,710,645 |
| Total | \$5,675,255 |

2014 Washington NIBRS Submission Agencies

UNIVERSITY OF WA PD

King County

Population: 0

Months Reported: 12

Offense Overview

Offense Total 1,096
 # of Cleared Offense 75
 Percent Cleared 6.8%

Arrest Overview

Arrest Total 62
 Adult Arrest Total 62
 Juvenile Arrest Total 0

| Group A Offenses | Reported 2013 | Reported 2014 | % of Change | Crime Rate per 1,000 | Total Arrests | DV Offense Totals |
|----------------------------------|---------------|---------------|-------------|----------------------|---------------|-------------------|
| Murder | 0 | 0 | | 0.0 | 0 | 0 |
| Manslaughter | 0 | 0 | | 0.0 | 0 | 0 |
| Forcible Rape | 1 | 2 | 100.0% | 0.0 | 0 | 0 |
| Forcible Sodomy | 0 | 0 | | 0.0 | 0 | 0 |
| Sexual Assault w/Object | 0 | 0 | | 0.0 | 0 | 0 |
| Forcible Fondling | 3 | 0 | -100.0% | 0.0 | 0 | 0 |
| Aggravated Assault | 4 | 5 | 25.0% | 0.0 | 1 | 0 |
| Simple Assault | 37 | 41 | 10.8% | 0.0 | 22 | 12 |
| Intimidation | 57 | 45 | -21.1% | 0.0 | 6 | 12 |
| Kidnapping | 0 | 0 | | 0.0 | 0 | 0 |
| Incest | 0 | 0 | | 0.0 | 0 | 0 |
| Statutory Rape | 0 | 0 | | 0.0 | 0 | 0 |
| Human Trafficking | 0 | 0 | | 0.0 | 0 | 0 |
| Violation of No Contact/Protect. | 7 | 12 | 71.4% | 0.0 | 7 | 6 |
| Robbery | 5 | 3 | -40.0% | 0.0 | 1 | 0 |
| Burglary | 65 | 43 | -33.8% | 0.0 | 0 | 0 |
| Larceny Theft | 534 | 611 | 14.4% | 0.0 | 9 | 0 |
| Motor Vehicle Theft | 15 | 19 | 26.7% | 0.0 | 1 | 0 |
| Arson | 1 | 2 | 100.0% | 0.0 | 1 | 0 |
| Destruction of Property | 253 | 201 | -20.6% | 0.0 | 2 | 0 |
| Counterfeiting/Forgery | 6 | 4 | -33.3% | 0.0 | 0 | 0 |
| Fraud | 37 | 69 | 86.5% | 0.0 | 2 | 0 |
| Embezzlement | 0 | 0 | | 0.0 | 0 | 0 |
| Extortion/Blackmail | 0 | 3 | | 0.0 | 0 | 0 |
| Bribery | 0 | 0 | | 0.0 | 0 | 0 |
| Stolen Property Offenses | 3 | 5 | 66.7% | 0.0 | 4 | 0 |
| Drug/Narcotic Violations | 15 | 23 | 53.3% | 0.0 | 3 | 0 |
| Drug Equipment Violations | 6 | 2 | -66.7% | 0.0 | 0 | 0 |
| Gambling Offenses | 0 | 0 | | 0.0 | 0 | 0 |
| Pornography | 0 | 0 | | 0.0 | 0 | 0 |
| Prostitution | 0 | 0 | | 0.0 | 0 | 0 |
| Weapon Law Violations | 7 | 6 | -14.3% | 0.0 | 3 | 0 |
| Grand Total | 1,056 | 1,096 | 3.8% | 0.0 | 62 | 30 |

2014 Washington NIBRS Submission Agencies

UNIVERSITY OF WA PD

Continued

2014 Group B Arrests

| Offense | Adult | Juvenile |
|-----------------------|-----------|----------|
| Bad Checks | 0 | 0 |
| Curfew/Vagrancy | 0 | 0 |
| Disorderly Conduct | 1 | 1 |
| DUI | 17 | 0 |
| Family Offenses | 0 | 0 |
| Liquor Law Violations | 19 | 0 |
| Peeping Tom | 0 | 0 |
| Trespass | 16 | 0 |
| All Other Offenses | 8 | 0 |
| Total | 61 | 1 |

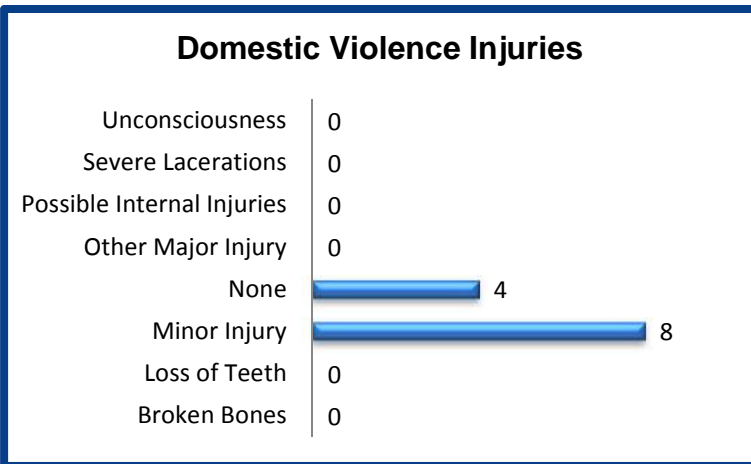
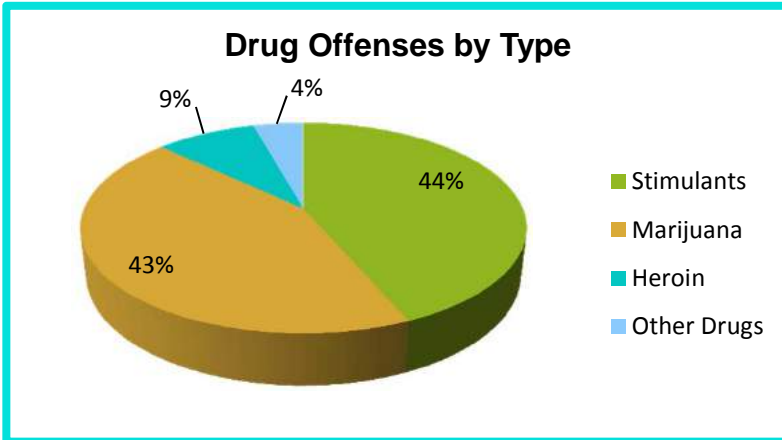
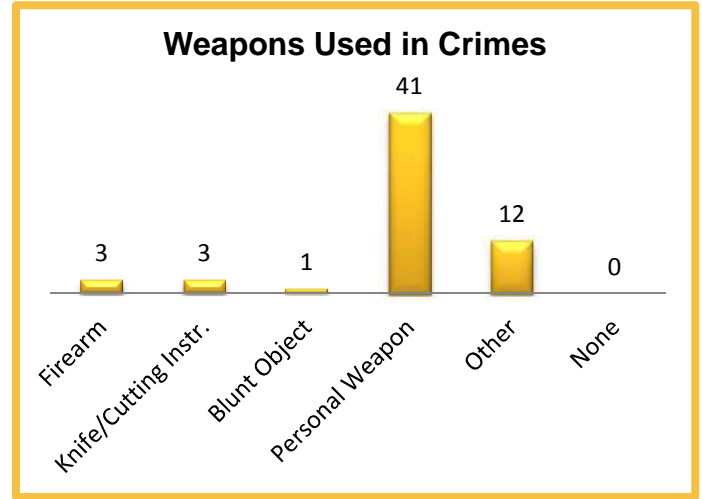

2014 Property Values by Type

| Type | Value |
|----------------------|------------------|
| Seized | \$143 |
| Burned | \$2,500 |
| Counterfeited/Forged | \$13,064 |
| Destroyed/Damaged | \$63,277 |
| Recovered | \$31,814 |
| Stolen | \$755,356 |
| Total | \$866,154 |

2014 Washington NIBRS Submission Agencies

YARROW POINT PD

King County

Population: 1,015
Months Reported: 12

Offense Overview

Offense Total 17
of Cleared Offense 4
Percent Cleared 23.5%

Arrest Overview

Arrest Total 3
Adult Arrest Total 3
Juvenile Arrest Total 0

| Group A Offenses | Reported 2013 | Reported 2014 | % of Change | Crime Rate per 1,000 | Total Arrests | DV Offense Totals |
|----------------------------------|---------------|---------------|---------------|----------------------|---------------|-------------------|
| Murder | 0 | 0 | | 0.0 | 0 | 0 |
| Manslaughter | 0 | 0 | | 0.0 | 0 | 0 |
| Forcible Rape | 0 | 0 | | 0.0 | 0 | 0 |
| Forcible Sodomy | 0 | 0 | | 0.0 | 0 | 0 |
| Sexual Assault w/Object | 0 | 0 | | 0.0 | 0 | 0 |
| Forcible Fondling | 0 | 1 | | 1.0 | 0 | 0 |
| Aggravated Assault | 0 | 0 | | 0.0 | 0 | 0 |
| Simple Assault | 0 | 2 | | 2.0 | 2 | 1 |
| Intimidation | 0 | 0 | | 0.0 | 0 | 0 |
| Kidnapping | 0 | 0 | | 0.0 | 0 | 0 |
| Incest | 0 | 0 | | 0.0 | 0 | 0 |
| Statutory Rape | 0 | 0 | | 0.0 | 0 | 0 |
| Human Trafficking | 0 | 0 | | 0.0 | 0 | 0 |
| Violation of No Contact/Protect. | 1 | 0 | -100.0% | 0.0 | 0 | 0 |
| Robbery | 0 | 0 | | 0.0 | 0 | 0 |
| Burglary | 1 | 0 | -100.0% | 0.0 | 0 | 0 |
| Larceny Theft | 1 | 9 | 800.0% | 8.9 | 1 | 0 |
| Motor Vehicle Theft | 0 | 1 | | 1.0 | 0 | 0 |
| Arson | 0 | 0 | | 0.0 | 0 | 0 |
| Destruction of Property | 2 | 0 | -100.0% | 0.0 | 0 | 0 |
| Counterfeiting/Forgery | 0 | 2 | | 2.0 | 0 | 0 |
| Fraud | 0 | 0 | | 0.0 | 0 | 0 |
| Embezzlement | 0 | 1 | | 1.0 | 0 | 0 |
| Extortion/Blackmail | 0 | 0 | | 0.0 | 0 | 0 |
| Bribery | 0 | 0 | | 0.0 | 0 | 0 |
| Stolen Property Offenses | 0 | 1 | | 1.0 | 0 | 0 |
| Drug/Narcotic Violations | 0 | 0 | | 0.0 | 0 | 0 |
| Drug Equipment Violations | 0 | 0 | | 0.0 | 0 | 0 |
| Gambling Offenses | 0 | 0 | | 0.0 | 0 | 0 |
| Pornography | 0 | 0 | | 0.0 | 0 | 0 |
| Prostitution | 0 | 0 | | 0.0 | 0 | 0 |
| Weapon Law Violations | 0 | 0 | | 0.0 | 0 | 0 |
| Grand Total | 5 | 17 | 240.0% | 16.7 | 3 | 1 |

2014 Washington NIBRS Submission Agencies

YARROW POINT PD

Continued

2014 Group B Arrests

| Offense | Adult | Juvenile |
|-----------------------|----------|----------|
| Bad Checks | 0 | 0 |
| Curfew/Vagrancy | 0 | 0 |
| Disorderly Conduct | 0 | 0 |
| DUI | 1 | 0 |
| Family Offenses | 0 | 0 |
| Liquor Law Violations | 0 | 0 |
| Peeping Tom | 0 | 0 |
| Trespass | 0 | 0 |
| All Other Offenses | 0 | 0 |
| Total | 1 | 0 |

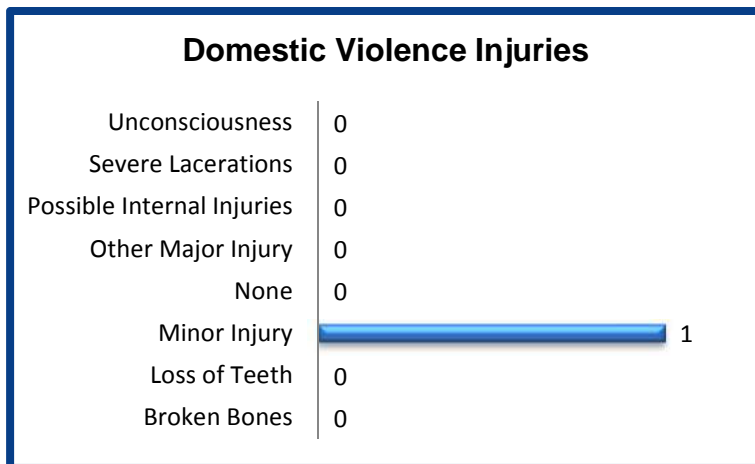
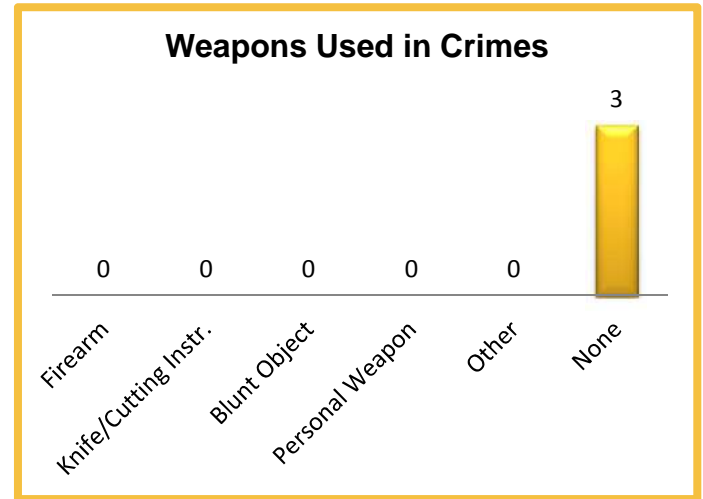

2014 Property Values by Type

| Type | Value |
|----------------------|------------------|
| Seized | \$0 |
| Burned | \$0 |
| Counterfeited/Forged | \$11,650 |
| Destroyed/Damaged | \$0 |
| Recovered | \$150,000 |
| Stolen | \$156,832 |
| Total | \$318,482 |

2014 Washington NIBRS Submission Agencies

KITSAP SO

Kitsap County

Population: 171,435
Months Reported: 12

Offense Overview

Offense Total 7,856
of Cleared Offense 1,285
Percent Cleared 16.4%

Arrest Overview

Arrest Total 1,019
Adult Arrest Total 895
Juvenile Arrest Total 124

| Group A Offenses | Reported 2013 | Reported 2014 | % of Change | Crime Rate per 1,000 | Total Arrests | DV Offense Totals |
|----------------------------------|---------------|---------------|--------------|----------------------|---------------|-------------------|
| Murder | 1 | 7 | 600.0% | 0.0 | 1 | 4 |
| Manslaughter | 1 | 0 | -100.0% | 0.0 | 0 | 0 |
| Forcible Rape | 57 | 79 | 38.6% | 0.5 | 9 | 33 |
| Forcible Sodomy | 9 | 8 | -11.1% | 0.0 | 0 | 2 |
| Sexual Assault w/Object | 0 | 0 | | 0.0 | 0 | 0 |
| Forcible Fondling | 86 | 78 | -9.3% | 0.5 | 13 | 27 |
| Aggravated Assault | 264 | 247 | -6.4% | 1.4 | 89 | 121 |
| Simple Assault | 1,140 | 1,168 | 2.5% | 6.8 | 296 | 810 |
| Intimidation | 12 | 23 | 91.7% | 0.1 | 3 | 2 |
| Kidnapping | 7 | 13 | 85.7% | 0.1 | 4 | 1 |
| Incest | 3 | 4 | 33.3% | 0.0 | 1 | 2 |
| Statutory Rape | 10 | 6 | -40.0% | 0.0 | 2 | 0 |
| Human Trafficking | 0 | 0 | | 0.0 | 0 | 0 |
| Violation of No Contact/Protect. | 267 | 306 | 14.6% | 1.8 | 84 | 177 |
| Robbery | 36 | 31 | -13.9% | 0.2 | 13 | 2 |
| Burglary | 1,226 | 1,035 | -15.6% | 6.0 | 95 | 23 |
| Larceny Theft | 2,722 | 2,753 | 1.1% | 16.1 | 166 | 18 |
| Motor Vehicle Theft | 325 | 321 | -1.2% | 1.9 | 19 | 3 |
| Arson | 22 | 21 | -4.5% | 0.1 | 2 | 1 |
| Destruction of Property | 738 | 709 | -3.9% | 4.1 | 42 | 0 |
| Counterfeiting/Forgery | 174 | 155 | -10.9% | 0.9 | 16 | 0 |
| Fraud | 202 | 314 | 55.4% | 1.8 | 5 | 0 |
| Embezzlement | 16 | 14 | -12.5% | 0.1 | 0 | 0 |
| Extortion/Blackmail | 2 | 4 | 100.0% | 0.0 | 0 | 0 |
| Bribery | 0 | 1 | | 0.0 | 0 | 0 |
| Stolen Property Offenses | 114 | 128 | 12.3% | 0.7 | 53 | 0 |
| Drug/Narcotic Violations | 321 | 316 | -1.6% | 1.8 | 92 | 0 |
| Drug Equipment Violations | 84 | 65 | -22.6% | 0.4 | 3 | 0 |
| Gambling Offenses | 0 | 0 | | 0.0 | 0 | 0 |
| Pornography | 1 | 0 | -100.0% | 0.0 | 0 | 0 |
| Prostitution | 9 | 1 | -88.9% | 0.0 | 1 | 0 |
| Weapon Law Violations | 71 | 49 | -31.0% | 0.3 | 10 | 0 |
| Grand Total | 7,920 | 7,856 | -0.8% | 45.8 | 1,019 | 1,226 |

2014 Washington NIBRS Submission Agencies

KITSAP SO

Continued

2014 Group B Arrests

| Offense | Adult | Juvenile |
|-----------------------|------------|-----------|
| Bad Checks | 1 | 0 |
| Curfew/Vagrancy | 0 | 0 |
| Disorderly Conduct | 6 | 0 |
| DUI | 75 | 1 |
| Family Offenses | 8 | 1 |
| Liquor Law Violations | 4 | 5 |
| Peeping Tom | 0 | 0 |
| Trespass | 27 | 1 |
| All Other Offenses | 213 | 16 |
| Total | 334 | 24 |

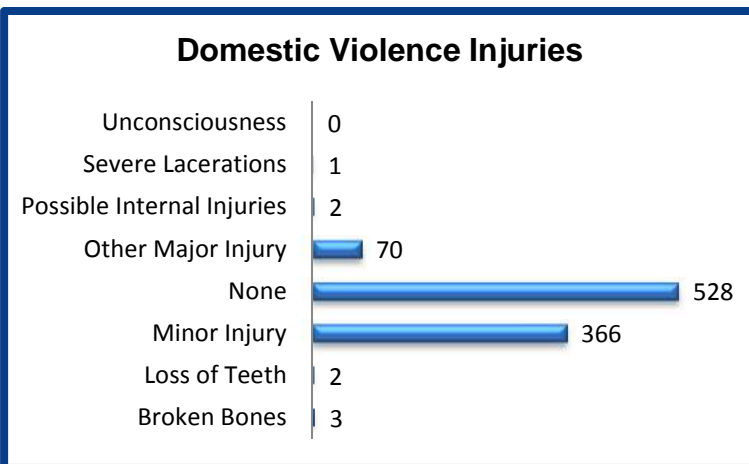
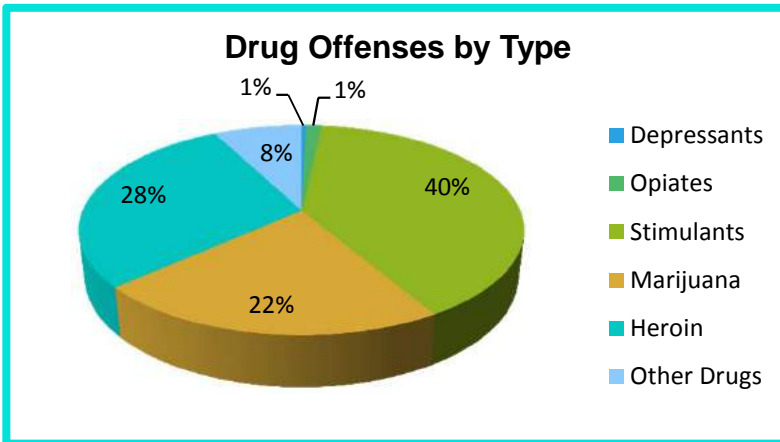
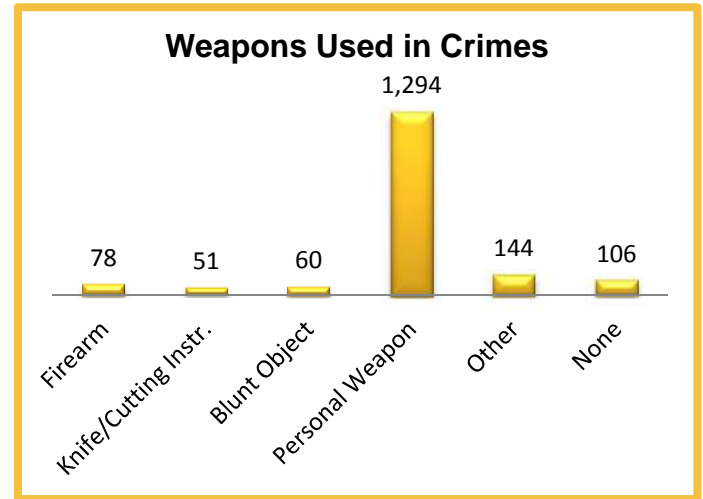

2014 Property Values by Type

| Type | Value |
|----------------------|--------------------|
| Seized | \$76,167 |
| Burned | \$417 |
| Counterfeited/Forged | \$49,894 |
| Destroyed/Damaged | \$655,290 |
| Recovered | \$935,505 |
| Stolen | \$6,357,315 |
| Total | \$8,074,588 |

2014 Washington NIBRS Submission Agencies

BAINBRIDGE ISLAND PD

Kitsap County

Population: 23,360
Months Reported: 12

Offense Overview

Offense Total 694
of Cleared Offense 63
Percent Cleared 9.1%

Arrest Overview

Arrest Total 56
Adult Arrest Total 52
Juvenile Arrest Total 4

| Group A Offenses | Reported 2013 | Reported 2014 | % of Change | Crime Rate per 1,000 | Total Arrests | DV Offense Totals |
|----------------------------------|---------------|---------------|--------------|----------------------|---------------|-------------------|
| Murder | 0 | 0 | | 0.0 | 0 | 0 |
| Manslaughter | 0 | 0 | | 0.0 | 0 | 0 |
| Forcible Rape | 3 | 1 | -66.7% | 0.0 | 0 | 0 |
| Forcible Sodomy | 0 | 0 | | 0.0 | 0 | 0 |
| Sexual Assault w/Object | 0 | 0 | | 0.0 | 0 | 0 |
| Forcible Fondling | 2 | 2 | 0.0% | 0.1 | 0 | 0 |
| Aggravated Assault | 9 | 6 | -33.3% | 0.3 | 4 | 1 |
| Simple Assault | 57 | 55 | -3.5% | 2.4 | 14 | 28 |
| Intimidation | 2 | 1 | -50.0% | 0.0 | 1 | 0 |
| Kidnapping | 1 | 1 | 0.0% | 0.0 | 0 | 0 |
| Incest | 0 | 0 | | 0.0 | 0 | 0 |
| Statutory Rape | 2 | 1 | -50.0% | 0.0 | 0 | 0 |
| Human Trafficking | 0 | 0 | | 0.0 | 0 | 0 |
| Violation of No Contact/Protect. | 15 | 15 | 0.0% | 0.6 | 3 | 1 |
| Robbery | 0 | 2 | | 0.1 | 1 | 0 |
| Burglary | 50 | 77 | 54.0% | 3.3 | 9 | 0 |
| Larceny Theft | 308 | 285 | -7.5% | 12.2 | 4 | 0 |
| Motor Vehicle Theft | 12 | 10 | -16.7% | 0.4 | 0 | 0 |
| Arson | 0 | 1 | | 0.0 | 1 | 2 |
| Destruction of Property | 127 | 89 | -29.9% | 3.8 | 2 | 0 |
| Counterfeiting/Forgery | 10 | 13 | 30.0% | 0.6 | 0 | 0 |
| Fraud | 60 | 96 | 60.0% | 4.1 | 3 | 0 |
| Embezzlement | 2 | 1 | -50.0% | 0.0 | 0 | 0 |
| Extortion/Blackmail | 1 | 2 | 100.0% | 0.1 | 0 | 0 |
| Bribery | 0 | 0 | | 0.0 | 0 | 0 |
| Stolen Property Offenses | 15 | 7 | -53.3% | 0.3 | 5 | 0 |
| Drug/Narcotic Violations | 19 | 15 | -21.1% | 0.6 | 9 | 0 |
| Drug Equipment Violations | 9 | 14 | 55.6% | 0.6 | 0 | 0 |
| Gambling Offenses | 0 | 0 | | 0.0 | 0 | 0 |
| Pornography | 0 | 0 | | 0.0 | 0 | 0 |
| Prostitution | 0 | 0 | | 0.0 | 0 | 0 |
| Weapon Law Violations | 3 | 0 | -100.0% | 0.0 | 0 | 0 |
| Grand Total | 707 | 694 | -1.8% | 29.7 | 56 | 32 |

2014 Washington NIBRS Submission Agencies

BAINBRIDGE ISLAND PD

Continued

2014 Group B Arrests

| Offense | Adult | Juvenile |
|-----------------------|-----------|----------|
| Bad Checks | 1 | 0 |
| Curfew/Vagrancy | 0 | 0 |
| Disorderly Conduct | 0 | 0 |
| DUI | 35 | 0 |
| Family Offenses | 0 | 0 |
| Liquor Law Violations | 2 | 0 |
| Peeping Tom | 0 | 0 |
| Trespass | 2 | 0 |
| All Other Offenses | 4 | 1 |
| Total | 44 | 1 |

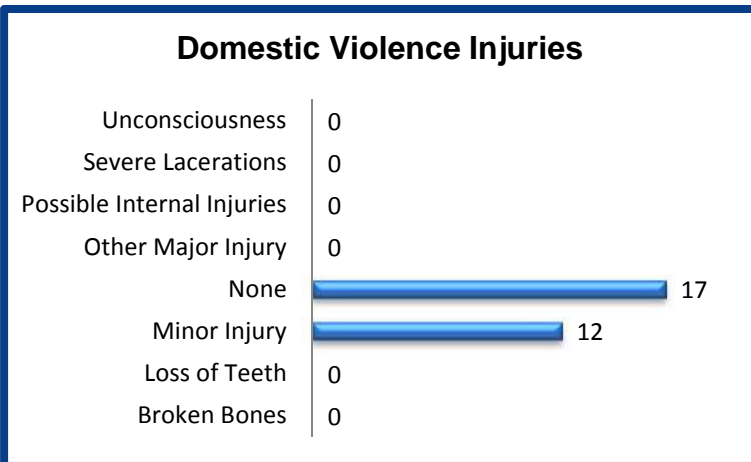
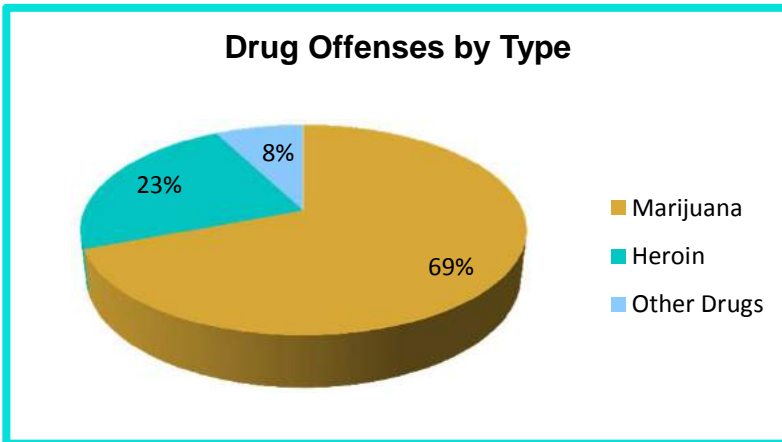
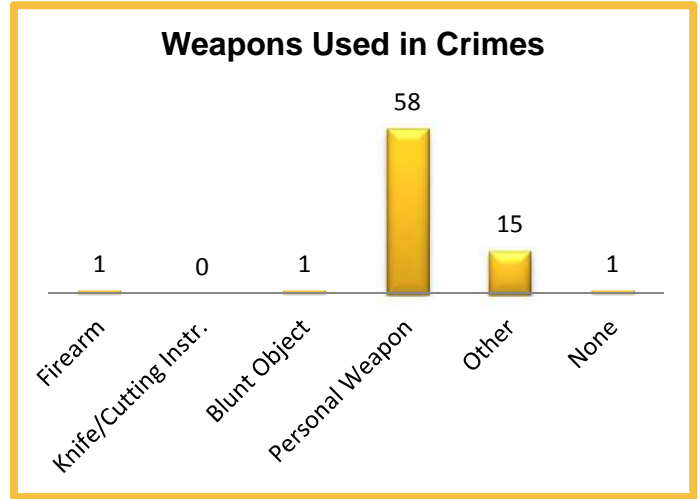

2014 Property Values by Type

| Type | Value |
|----------------------|------------------|
| Seized | \$72 |
| Burned | \$0 |
| Counterfeited/Forged | \$1,350 |
| Destroyed/Damaged | \$86,208 |
| Recovered | \$20,208 |
| Stolen | \$629,238 |
| Total | \$737,076 |

2014 Washington NIBRS Submission Agencies

BREMERTON PD

Kitsap County

Population: 38,180

Months Reported: 12

Offense Overview

Offense Total 4,170
 # of Cleared Offense 1,413
 Percent Cleared 33.9%

Arrest Overview

Arrest Total 1,105
 Adult Arrest Total 1,053
 Juvenile Arrest Total 52

| Group A Offenses | Reported 2013 | Reported 2014 | % of Change | Crime Rate per 1,000 | Total Arrests | DV Offense Totals |
|----------------------------------|---------------|---------------|--------------|----------------------|---------------|-------------------|
| Murder | 1 | 0 | -100.0% | 0.0 | 0 | 0 |
| Manslaughter | 0 | 0 | | 0.0 | 0 | 0 |
| Forcible Rape | 33 | 37 | 12.1% | 1.0 | 6 | 1 |
| Forcible Sodomy | 3 | 3 | 0.0% | 0.1 | 0 | 0 |
| Sexual Assault w/Object | 0 | 0 | | 0.0 | 0 | 0 |
| Forcible Fondling | 17 | 11 | -35.3% | 0.3 | 2 | 0 |
| Aggravated Assault | 138 | 132 | -4.3% | 3.5 | 83 | 37 |
| Simple Assault | 613 | 612 | -0.2% | 16.0 | 292 | 206 |
| Intimidation | 14 | 5 | -64.3% | 0.1 | 1 | 0 |
| Kidnapping | 3 | 2 | -33.3% | 0.1 | 0 | 0 |
| Incest | 0 | 0 | | 0.0 | 0 | 0 |
| Statutory Rape | 3 | 2 | -33.3% | 0.1 | 1 | 0 |
| Human Trafficking | 0 | 0 | | 0.0 | 0 | 0 |
| Violation of No Contact/Protect. | 188 | 220 | 17.0% | 5.8 | 99 | 52 |
| Robbery | 56 | 39 | -30.4% | 1.0 | 16 | 0 |
| Burglary | 460 | 350 | -23.9% | 9.2 | 46 | 7 |
| Larceny Theft | 1,482 | 1,381 | -6.8% | 36.2 | 225 | 5 |
| Motor Vehicle Theft | 159 | 158 | -0.6% | 4.1 | 15 | 0 |
| Arson | 13 | 12 | -7.7% | 0.3 | 4 | 0 |
| Destruction of Property | 538 | 465 | -13.6% | 12.2 | 71 | 0 |
| Counterfeiting/Forgery | 114 | 74 | -35.1% | 1.9 | 23 | 0 |
| Fraud | 53 | 85 | 60.4% | 2.2 | 6 | 0 |
| Embezzlement | 5 | 6 | 20.0% | 0.2 | 0 | 0 |
| Extortion/Blackmail | 2 | 2 | 0.0% | 0.1 | 0 | 0 |
| Bribery | 0 | 0 | | 0.0 | 0 | 0 |
| Stolen Property Offenses | 108 | 96 | -11.1% | 2.5 | 38 | 0 |
| Drug/Narcotic Violations | 300 | 251 | -16.3% | 6.6 | 119 | 0 |
| Drug Equipment Violations | 127 | 129 | 1.6% | 3.4 | 19 | 0 |
| Gambling Offenses | 0 | 0 | | 0.0 | 0 | 0 |
| Pornography | 0 | 0 | | 0.0 | 0 | 0 |
| Prostitution | 14 | 39 | 178.6% | 1.0 | 17 | 0 |
| Weapon Law Violations | 67 | 59 | -11.9% | 1.5 | 22 | 0 |
| Grand Total | 4,511 | 4,170 | -7.6% | 109.2 | 1,105 | 308 |

2014 Washington NIBRS Submission Agencies

BREMERTON PD

Continued

2014 Group B Arrests

| Offense | Adult | Juvenile |
|-----------------------|------------|-----------|
| Bad Checks | 3 | 0 |
| Curfew/Vagrancy | 0 | 0 |
| Disorderly Conduct | 39 | 0 |
| DUI | 136 | 0 |
| Family Offenses | 25 | 0 |
| Liquor Law Violations | 13 | 5 |
| Peeping Tom | 0 | 0 |
| Trespass | 70 | 3 |
| All Other Offenses | 264 | 8 |
| Total | 550 | 16 |

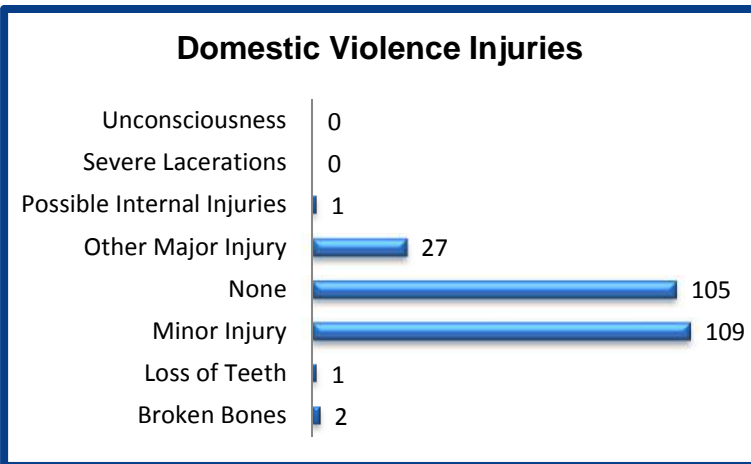
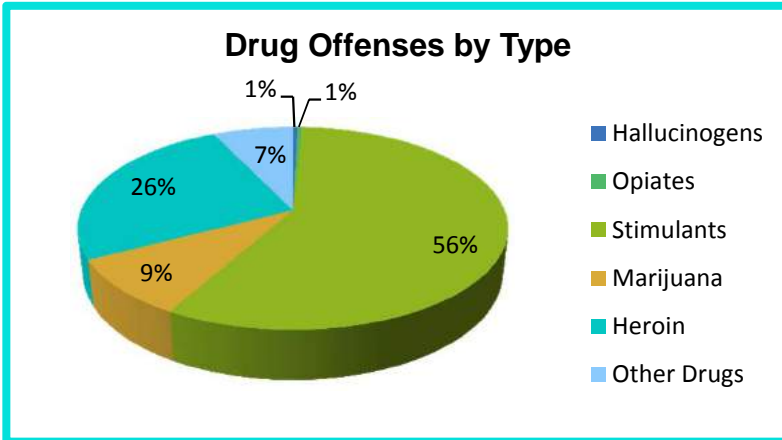
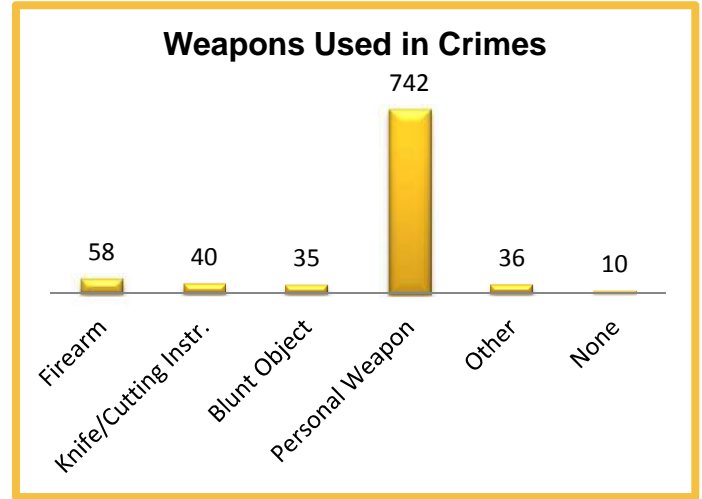

2014 Property Values by Type

| Type | Value |
|----------------------|--------------------|
| Seized | \$90 |
| Burned | \$37,508 |
| Counterfeited/Forged | \$2,183 |
| Destroyed/Damaged | \$149,446 |
| Recovered | \$631,432 |
| Stolen | \$1,608,283 |
| Total | \$2,428,942 |

2014 Washington NIBRS Submission Agencies

PORT ORCHARD PD

Kitsap County

Population: 13,150
Months Reported: 12

Offense Overview

Offense Total 1,618
of Cleared Offense 680
Percent Cleared 42.0%

Arrest Overview

Arrest Total 567
Adult Arrest Total 512
Juvenile Arrest Total 55

| Group A Offenses | Reported 2013 | Reported 2014 | % of Change | Crime Rate per 1,000 | Total Arrests | DV Offense Totals |
|----------------------------------|---------------|---------------|-------------|----------------------|---------------|-------------------|
| Murder | 0 | 0 | | 0.0 | 0 | 0 |
| Manslaughter | 0 | 0 | | 0.0 | 0 | 0 |
| Forcible Rape | 9 | 9 | 0.0% | 0.7 | 1 | 0 |
| Forcible Sodomy | 1 | 0 | -100.0% | 0.0 | 0 | 0 |
| Sexual Assault w/Object | 0 | 0 | | 0.0 | 0 | 0 |
| Forcible Fondling | 2 | 9 | 350.0% | 0.7 | 2 | 0 |
| Aggravated Assault | 57 | 62 | 8.8% | 4.7 | 33 | 6 |
| Simple Assault | 174 | 154 | -11.5% | 11.7 | 87 | 30 |
| Intimidation | 4 | 6 | 50.0% | 0.5 | 2 | 0 |
| Kidnapping | 1 | 0 | -100.0% | 0.0 | 0 | 0 |
| Incest | 0 | 0 | | 0.0 | 0 | 0 |
| Statutory Rape | 1 | 1 | 0.0% | 0.1 | 0 | 0 |
| Human Trafficking | 0 | 0 | | 0.0 | 0 | 0 |
| Violation of No Contact/Protect. | 48 | 61 | 27.1% | 4.6 | 31 | 7 |
| Robbery | 11 | 7 | -36.4% | 0.5 | 3 | 0 |
| Burglary | 141 | 135 | -4.3% | 10.3 | 33 | 1 |
| Larceny Theft | 633 | 690 | 9.0% | 52.5 | 269 | 0 |
| Motor Vehicle Theft | 51 | 72 | 41.2% | 5.5 | 3 | 0 |
| Arson | 5 | 1 | -80.0% | 0.1 | 0 | 0 |
| Destruction of Property | 128 | 127 | -0.8% | 9.7 | 19 | 0 |
| Counterfeiting/Forgery | 45 | 40 | -11.1% | 3.0 | 4 | 0 |
| Fraud | 40 | 40 | 0.0% | 3.0 | 1 | 0 |
| Embezzlement | 1 | 0 | -100.0% | 0.0 | 0 | 0 |
| Extortion/Blackmail | 1 | 0 | -100.0% | 0.0 | 0 | 0 |
| Bribery | 0 | 0 | | 0.0 | 0 | 0 |
| Stolen Property Offenses | 51 | 48 | -5.9% | 3.7 | 10 | 0 |
| Drug/Narcotic Violations | 99 | 90 | -9.1% | 6.8 | 58 | 0 |
| Drug Equipment Violations | 62 | 53 | -14.5% | 4.0 | 5 | 0 |
| Gambling Offenses | 0 | 0 | | 0.0 | 0 | 0 |
| Pornography | 0 | 0 | | 0.0 | 0 | 0 |
| Prostitution | 2 | 0 | -100.0% | 0.0 | 0 | 0 |
| Weapon Law Violations | 13 | 13 | 0.0% | 1.0 | 6 | 0 |
| Grand Total | 1,580 | 1,618 | 2.4% | 123.0 | 567 | 44 |

2014 Washington NIBRS Submission Agencies

PORT ORCHARD PD

Continued

2014 Group B Arrests

| Offense | Adult | Juvenile |
|-----------------------|------------|----------|
| Bad Checks | 0 | 0 |
| Curfew/Vagrancy | 0 | 0 |
| Disorderly Conduct | 6 | 0 |
| DUI | 53 | 0 |
| Family Offenses | 1 | 0 |
| Liquor Law Violations | 0 | 0 |
| Peeping Tom | 0 | 0 |
| Trespass | 40 | 0 |
| All Other Offenses | 56 | 6 |
| Total | 156 | 6 |

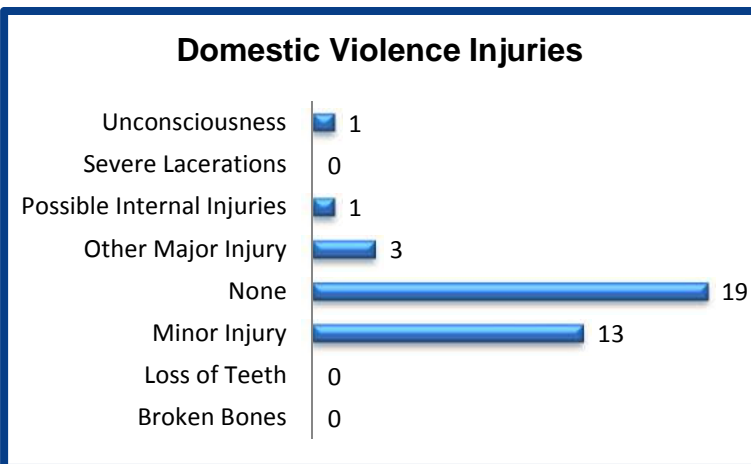
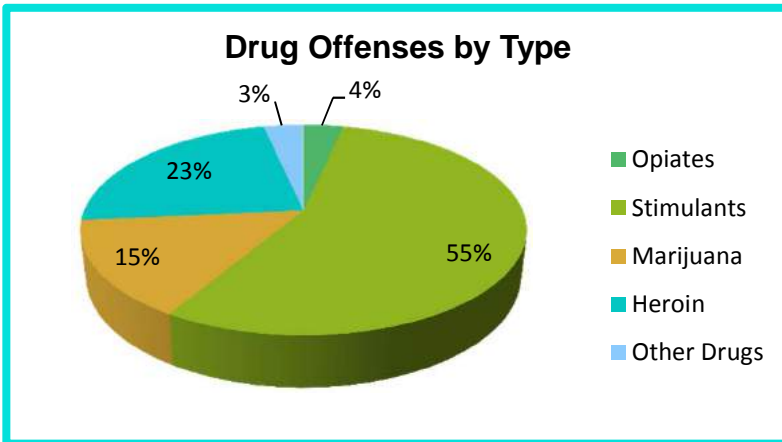
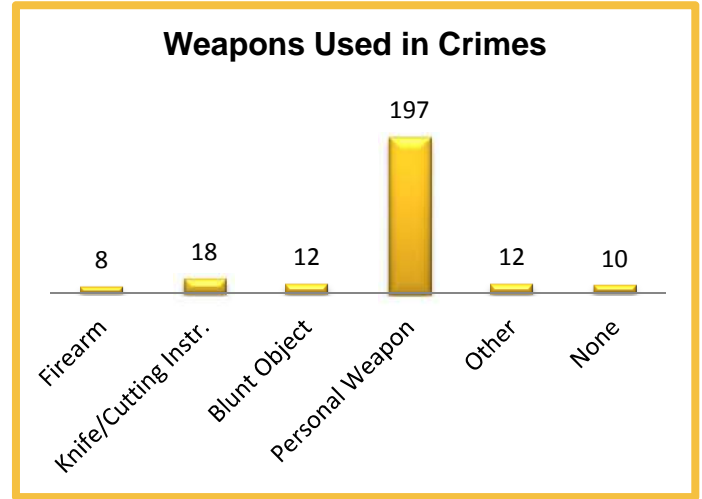

2014 Property Values by Type

| Type | Value |
|----------------------|--------------------|
| Seized | \$114 |
| Burned | \$100 |
| Counterfeited/Forged | \$17,133 |
| Destroyed/Damaged | \$68,577 |
| Recovered | \$296,882 |
| Stolen | \$811,908 |
| Total | \$1,194,714 |

2014 Washington NIBRS Submission Agencies

POULSBO PD

Kitsap County

Population: 9,775
Months Reported: 12

Offense Overview

Offense Total 463
of Cleared Offense 112
Percent Cleared 24.2%

Arrest Overview

Arrest Total 99
Adult Arrest Total 88
Juvenile Arrest Total 11

| Group A Offenses | Reported 2013 | Reported 2014 | % of Change | Crime Rate per 1,000 | Total Arrests | DV Offense Totals |
|----------------------------------|---------------|---------------|--------------|----------------------|---------------|-------------------|
| Murder | 0 | 0 | | 0.0 | 0 | 0 |
| Manslaughter | 0 | 0 | | 0.0 | 0 | 0 |
| Forcible Rape | 6 | 4 | -33.3% | 0.4 | 0 | 0 |
| Forcible Sodomy | 0 | 0 | | 0.0 | 0 | 0 |
| Sexual Assault w/Object | 0 | 0 | | 0.0 | 0 | 0 |
| Forcible Fondling | 2 | 4 | 100.0% | 0.4 | 0 | 0 |
| Aggravated Assault | 9 | 8 | -11.1% | 0.8 | 4 | 3 |
| Simple Assault | 31 | 41 | 32.3% | 4.2 | 19 | 11 |
| Intimidation | 1 | 0 | -100.0% | 0.0 | 0 | 0 |
| Kidnapping | 0 | 1 | | 0.1 | 0 | 0 |
| Incest | 0 | 0 | | 0.0 | 0 | 0 |
| Statutory Rape | 0 | 0 | | 0.0 | 0 | 0 |
| Human Trafficking | 0 | 0 | | 0.0 | 0 | 0 |
| Violation of No Contact/Protect. | 13 | 6 | -53.8% | 0.6 | 0 | 0 |
| Robbery | 4 | 3 | -25.0% | 0.3 | 2 | 0 |
| Burglary | 44 | 28 | -36.4% | 2.9 | 8 | 0 |
| Larceny Theft | 221 | 213 | -3.6% | 21.8 | 30 | 0 |
| Motor Vehicle Theft | 14 | 10 | -28.6% | 1.0 | 4 | 0 |
| Arson | 1 | 0 | -100.0% | 0.0 | 0 | 0 |
| Destruction of Property | 60 | 48 | -20.0% | 4.9 | 4 | 0 |
| Counterfeiting/Forgery | 25 | 16 | -36.0% | 1.6 | 1 | 0 |
| Fraud | 17 | 31 | 82.4% | 3.2 | 0 | 0 |
| Embezzlement | 2 | 1 | -50.0% | 0.1 | 0 | 0 |
| Extortion/Blackmail | 0 | 0 | | 0.0 | 0 | 0 |
| Bribery | 0 | 0 | | 0.0 | 0 | 0 |
| Stolen Property Offenses | 14 | 13 | -7.1% | 1.3 | 5 | 0 |
| Drug/Narcotic Violations | 23 | 22 | -4.3% | 2.3 | 13 | 0 |
| Drug Equipment Violations | 9 | 12 | 33.3% | 1.2 | 7 | 0 |
| Gambling Offenses | 0 | 0 | | 0.0 | 0 | 0 |
| Pornography | 0 | 0 | | 0.0 | 0 | 0 |
| Prostitution | 0 | 1 | | 0.1 | 1 | 0 |
| Weapon Law Violations | 3 | 1 | -66.7% | 0.1 | 1 | 0 |
| Grand Total | 499 | 463 | -7.2% | 47.4 | 99 | 14 |

2014 Washington NIBRS Submission Agencies

POULSBO PD

Continued

2014 Group B Arrests

| Offense | Adult | Juvenile |
|-----------------------|-----------|----------|
| Bad Checks | 0 | 0 |
| Curfew/Vagrancy | 0 | 0 |
| Disorderly Conduct | 6 | 2 |
| DUI | 12 | 0 |
| Family Offenses | 0 | 0 |
| Liquor Law Violations | 4 | 0 |
| Peeping Tom | 0 | 0 |
| Trespass | 2 | 0 |
| All Other Offenses | 8 | 0 |
| Total | 32 | 2 |

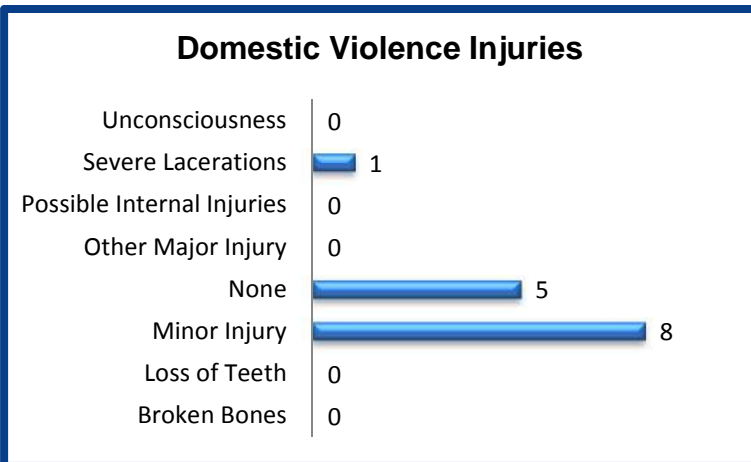
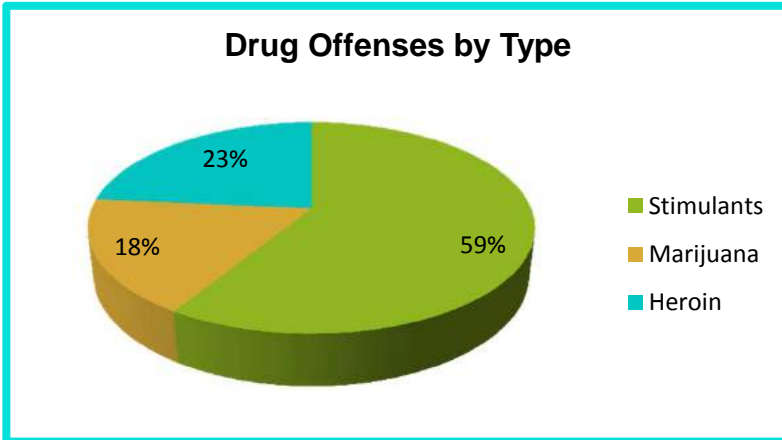
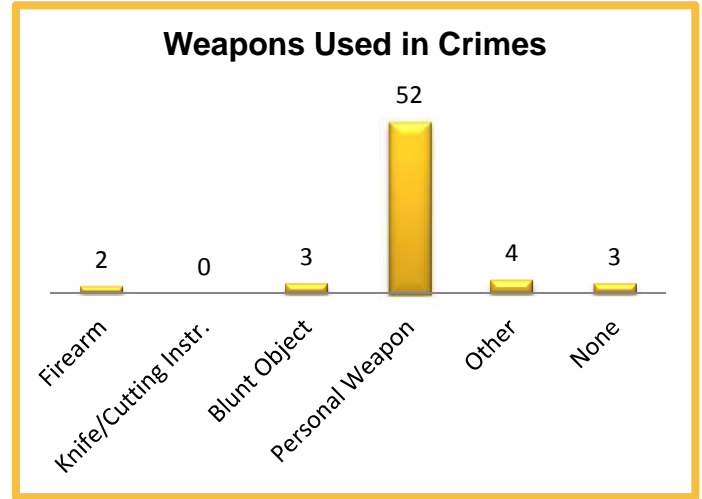

2014 Property Values by Type

| Type | Value |
|----------------------|------------------|
| Seized | \$2,662 |
| Burned | \$0 |
| Counterfeited/Forged | \$31 |
| Destroyed/Damaged | \$17,002 |
| Recovered | \$10,977 |
| Stolen | \$431,754 |
| Total | \$462,426 |

2014 Washington NIBRS Submission Agencies

KITTITAS SO

Kittitas County

Population: 18,890
Months Reported: 12

Offense Overview

Offense Total 663
of Cleared Offense 155
Percent Cleared 23.4%

Arrest Overview

Arrest Total 123
Adult Arrest Total 107
Juvenile Arrest Total 16

| Group A Offenses | Reported 2013 | Reported 2014 | % of Change | Crime Rate per 1,000 | Total Arrests | DV Offense Totals |
|----------------------------------|---------------|---------------|---------------|----------------------|---------------|-------------------|
| Murder | 0 | 0 | | 0.0 | 0 | 0 |
| Manslaughter | 0 | 0 | | 0.0 | 0 | 0 |
| Forcible Rape | 2 | 0 | -100.0% | 0.0 | 1 | 0 |
| Forcible Sodomy | 0 | 2 | | 0.1 | 0 | 0 |
| Sexual Assault w/Object | 0 | 0 | | 0.0 | 0 | 0 |
| Forcible Fondling | 4 | 5 | 25.0% | 0.3 | 1 | 1 |
| Aggravated Assault | 11 | 8 | -27.3% | 0.4 | 0 | 6 |
| Simple Assault | 95 | 74 | -22.1% | 3.9 | 45 | 45 |
| Intimidation | 0 | 1 | | 0.1 | 2 | 1 |
| Kidnapping | 1 | 0 | -100.0% | 0.0 | 0 | 0 |
| Incest | 0 | 1 | | 0.1 | 0 | 1 |
| Statutory Rape | 0 | 4 | | 0.2 | 1 | 2 |
| Human Trafficking | 0 | 0 | | 0.0 | 0 | 0 |
| Violation of No Contact/Protect. | 32 | 38 | 18.8% | 2.0 | 11 | 26 |
| Robbery | 1 | 1 | 0.0% | 0.1 | 2 | 2 |
| Burglary | 135 | 94 | -30.4% | 5.0 | 8 | 2 |
| Larceny Theft | 213 | 155 | -27.2% | 8.2 | 7 | 0 |
| Motor Vehicle Theft | 29 | 21 | -27.6% | 1.1 | 3 | 0 |
| Arson | 0 | 1 | | 0.1 | 1 | 0 |
| Destruction of Property | 181 | 172 | -5.0% | 9.1 | 14 | 0 |
| Counterfeiting/Forgery | 2 | 8 | 300.0% | 0.4 | 0 | 0 |
| Fraud | 8 | 13 | 62.5% | 0.7 | 0 | 0 |
| Embezzlement | 0 | 1 | | 0.1 | 0 | 0 |
| Extortion/Blackmail | 0 | 0 | | 0.0 | 0 | 0 |
| Bribery | 0 | 0 | | 0.0 | 0 | 0 |
| Stolen Property Offenses | 1 | 5 | 400.0% | 0.3 | 7 | 0 |
| Drug/Narcotic Violations | 29 | 28 | -3.4% | 1.5 | 14 | 0 |
| Drug Equipment Violations | 26 | 21 | -19.2% | 1.1 | 2 | 0 |
| Gambling Offenses | 0 | 0 | | 0.0 | 0 | 0 |
| Pornography | 2 | 1 | -50.0% | 0.1 | 0 | 0 |
| Prostitution | 0 | 0 | | 0.0 | 0 | 0 |
| Weapon Law Violations | 5 | 9 | 80.0% | 0.5 | 4 | 0 |
| Grand Total | 777 | 663 | -14.7% | 35.1 | 123 | 86 |

2014 Washington NIBRS Submission Agencies

KITTITAS SO

Continued

2014 Group B Arrests

| Offense | Adult | Juvenile |
|-----------------------|------------|----------|
| Bad Checks | 0 | 0 |
| Curfew/Vagrancy | 0 | 0 |
| Disorderly Conduct | 6 | 0 |
| DUI | 112 | 0 |
| Family Offenses | 0 | 0 |
| Liquor Law Violations | 15 | 3 |
| Peeping Tom | 0 | 0 |
| Trespass | 15 | 1 |
| All Other Offenses | 51 | 3 |
| Total | 199 | 7 |

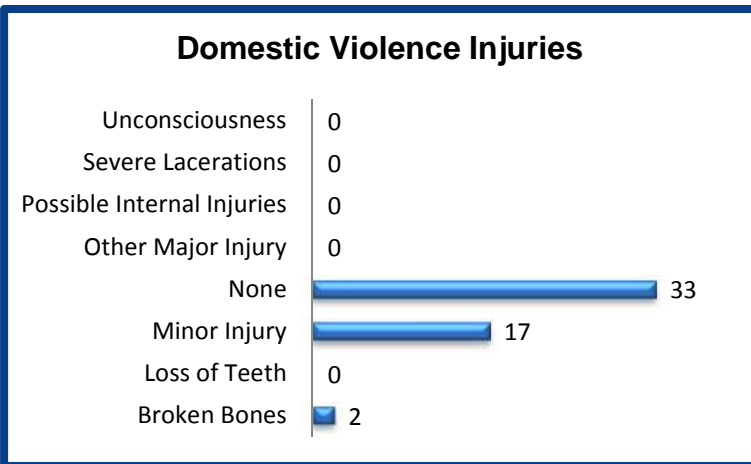
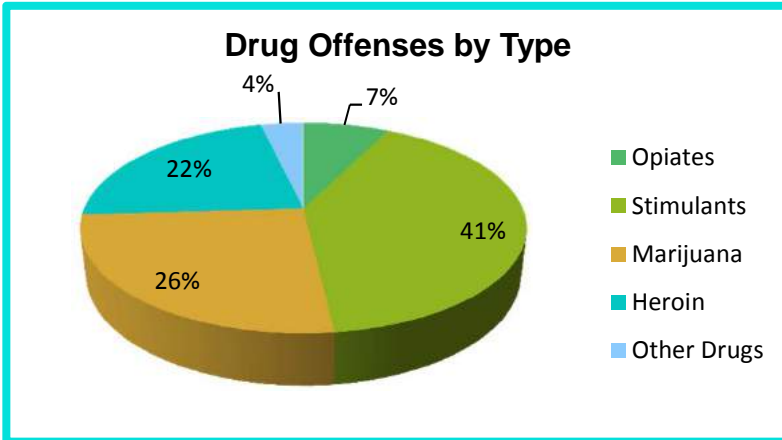
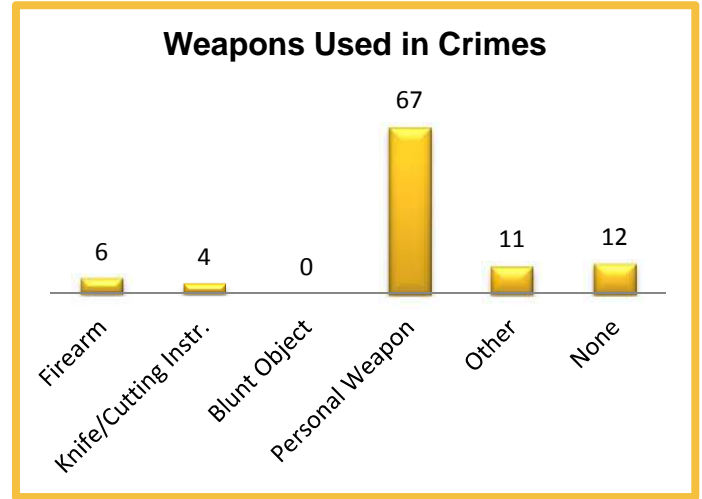

2014 Property Values by Type

| Type | Value |
|----------------------|------------------|
| Seized | \$377 |
| Burned | \$30,000 |
| Counterfeited/Forged | \$2,707 |
| Destroyed/Damaged | \$75,455 |
| Recovered | \$55,723 |
| Stolen | \$577,531 |
| Total | \$741,793 |

2014 Washington NIBRS Submission Agencies

CENTRAL WA UNIVERSITY PD

Kittitas County

Population: 0
Months Reported: 12

Offense Overview

Offense Total 194
of Cleared Offense 0
Percent Cleared 0.0%

Arrest Overview

Arrest Total 0
Adult Arrest Total 0
Juvenile Arrest Total 0

| Group A Offenses | Reported 2013 | Reported 2014 | % of Change | Crime Rate per 1,000 | Total Arrests | DV Offense Totals |
|----------------------------------|---------------|---------------|--------------|----------------------|---------------|-------------------|
| Murder | 1 | 0 | -100.0% | 0.0 | 0 | 0 |
| Manslaughter | 0 | 0 | | 0.0 | 0 | 0 |
| Forcible Rape | 1 | 1 | 0.0% | 0.0 | 0 | 0 |
| Forcible Sodomy | 0 | 0 | | 0.0 | 0 | 0 |
| Sexual Assault w/Object | 0 | 0 | | 0.0 | 0 | 0 |
| Forcible Fondling | 0 | 0 | | 0.0 | 0 | 0 |
| Aggravated Assault | 0 | 1 | | 0.0 | 0 | 1 |
| Simple Assault | 4 | 14 | 250.0% | 0.0 | 0 | 8 |
| Intimidation | 0 | 0 | | 0.0 | 0 | 0 |
| Kidnapping | 0 | 0 | | 0.0 | 0 | 0 |
| Incest | 0 | 0 | | 0.0 | 0 | 0 |
| Statutory Rape | 0 | 0 | | 0.0 | 0 | 0 |
| Human Trafficking | 0 | 0 | | 0.0 | 0 | 0 |
| Violation of No Contact/Protect. | 5 | 1 | -80.0% | 0.0 | 0 | 0 |
| Robbery | 1 | 0 | -100.0% | 0.0 | 0 | 0 |
| Burglary | 41 | 8 | -80.5% | 0.0 | 0 | 0 |
| Larceny Theft | 70 | 107 | 52.9% | 0.0 | 0 | 1 |
| Motor Vehicle Theft | 1 | 0 | -100.0% | 0.0 | 0 | 0 |
| Arson | 0 | 0 | | 0.0 | 0 | 0 |
| Destruction of Property | 49 | 38 | -22.4% | 0.0 | 0 | 0 |
| Counterfeiting/Forgery | 2 | 2 | 0.0% | 0.0 | 0 | 0 |
| Fraud | 7 | 2 | -71.4% | 0.0 | 0 | 0 |
| Embezzlement | 0 | 0 | | 0.0 | 0 | 0 |
| Extortion/Blackmail | 0 | 0 | | 0.0 | 0 | 0 |
| Bribery | 0 | 0 | | 0.0 | 0 | 0 |
| Stolen Property Offenses | 0 | 1 | | 0.0 | 0 | 0 |
| Drug/Narcotic Violations | 14 | 17 | 21.4% | 0.0 | 0 | 0 |
| Drug Equipment Violations | 3 | 2 | -33.3% | 0.0 | 0 | 0 |
| Gambling Offenses | 0 | 0 | | 0.0 | 0 | 0 |
| Pornography | 0 | 0 | | 0.0 | 0 | 0 |
| Prostitution | 0 | 0 | | 0.0 | 0 | 0 |
| Weapon Law Violations | 0 | 0 | | 0.0 | 0 | 0 |
| Grand Total | 199 | 194 | -2.5% | 0.0 | 0 | 10 |

2014 Washington NIBRS Submission Agencies

CENTRAL WA UNIVERSITY PD

Continued

2014 Group B Arrests

| Offense | Adult | Juvenile |
|-----------------------|-----------|----------|
| Bad Checks | 0 | 0 |
| Curfew/Vagrancy | 0 | 0 |
| Disorderly Conduct | 4 | 0 |
| DUI | 2 | 0 |
| Family Offenses | 0 | 0 |
| Liquor Law Violations | 34 | 1 |
| Peeping Tom | 0 | 0 |
| Trespass | 3 | 0 |
| All Other Offenses | 2 | 2 |
| Total | 45 | 3 |

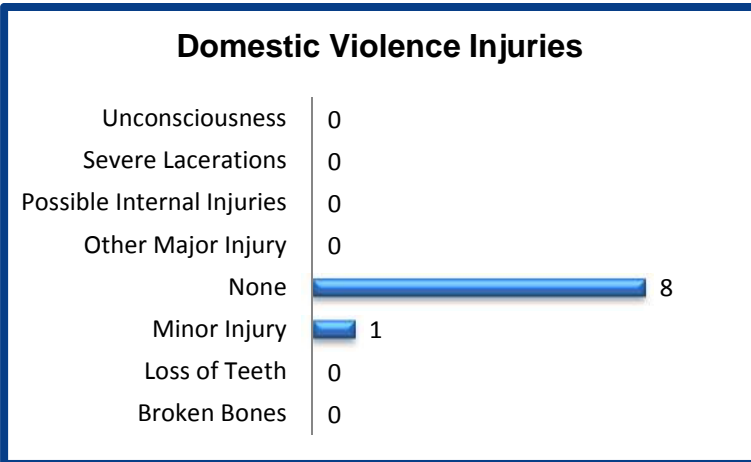
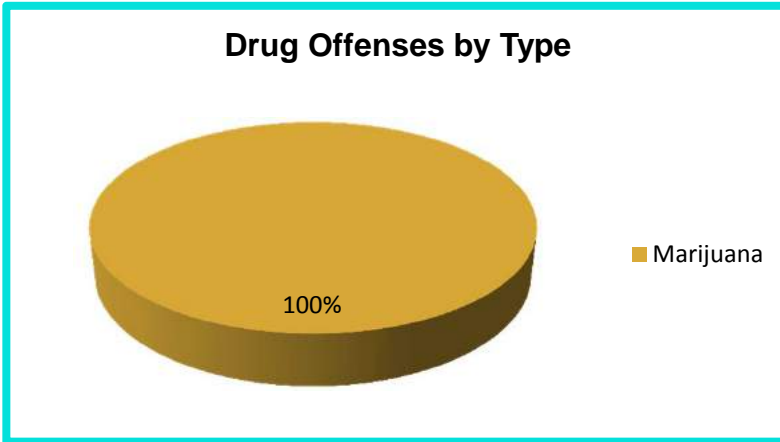
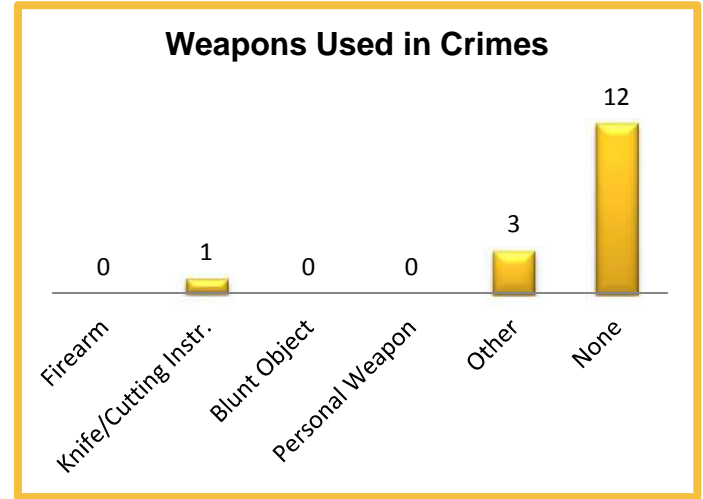

2014 Property Values by Type

| Type | Value |
|----------------------|-----------------|
| Seized | \$413 |
| Burned | \$0 |
| Counterfeited/Forged | \$0 |
| Destroyed/Damaged | \$5,315 |
| Recovered | \$3,641 |
| Stolen | \$41,393 |
| Total | \$50,762 |

2014 Washington NIBRS Submission Agencies

CLE ELUM PD

Kittitas County

Population: 3,295
Months Reported: 12

Offense Overview

Offense Total 255
of Cleared Offense 60
Percent Cleared 23.5%

Arrest Overview

Arrest Total 49
Adult Arrest Total 49
Juvenile Arrest Total 0

| Group A Offenses | Reported 2013 | Reported 2014 | % of Change | Crime Rate per 1,000 | Total Arrests | DV Offense Totals |
|----------------------------------|---------------|---------------|---------------|----------------------|---------------|-------------------|
| Murder | 0 | 1 | | 0.3 | 1 | 0 |
| Manslaughter | 0 | 0 | | 0.0 | 0 | 0 |
| Forcible Rape | 0 | 2 | | 0.6 | 1 | 1 |
| Forcible Sodomy | 0 | 0 | | 0.0 | 0 | 0 |
| Sexual Assault w/Object | 0 | 0 | | 0.0 | 0 | 0 |
| Forcible Fondling | 3 | 1 | -66.7% | 0.3 | 0 | 0 |
| Aggravated Assault | 2 | 2 | 0.0% | 0.6 | 0 | 1 |
| Simple Assault | 50 | 34 | -32.0% | 10.3 | 19 | 17 |
| Intimidation | 0 | 2 | | 0.6 | 0 | 0 |
| Kidnapping | 0 | 0 | | 0.0 | 0 | 0 |
| Incest | 0 | 0 | | 0.0 | 0 | 0 |
| Statutory Rape | 0 | 0 | | 0.0 | 0 | 0 |
| Human Trafficking | 0 | 0 | | 0.0 | 0 | 0 |
| Violation of No Contact/Protect. | 22 | 22 | 0.0% | 6.7 | 9 | 6 |
| Robbery | 0 | 0 | | 0.0 | 0 | 0 |
| Burglary | 37 | 20 | -45.9% | 6.1 | 1 | 0 |
| Larceny Theft | 119 | 107 | -10.1% | 32.5 | 12 | 1 |
| Motor Vehicle Theft | 11 | 5 | -54.5% | 1.5 | 0 | 0 |
| Arson | 1 | 1 | 0.0% | 0.3 | 1 | 0 |
| Destruction of Property | 53 | 47 | -11.3% | 14.3 | 3 | 0 |
| Counterfeiting/Forgery | 5 | 1 | -80.0% | 0.3 | 1 | 0 |
| Fraud | 4 | 0 | -100.0% | 0.0 | 0 | 0 |
| Embezzlement | 0 | 0 | | 0.0 | 0 | 0 |
| Extortion/Blackmail | 0 | 0 | | 0.0 | 0 | 0 |
| Bribery | 0 | 0 | | 0.0 | 0 | 0 |
| Stolen Property Offenses | 5 | 3 | -40.0% | 0.9 | 0 | 0 |
| Drug/Narcotic Violations | 4 | 3 | -25.0% | 0.9 | 0 | 0 |
| Drug Equipment Violations | 3 | 1 | -66.7% | 0.3 | 0 | 0 |
| Gambling Offenses | 0 | 0 | | 0.0 | 0 | 0 |
| Pornography | 0 | 0 | | 0.0 | 0 | 0 |
| Prostitution | 0 | 0 | | 0.0 | 0 | 0 |
| Weapon Law Violations | 1 | 3 | 200.0% | 0.9 | 1 | 0 |
| Grand Total | 320 | 255 | -20.3% | 77.4 | 49 | 26 |

2014 Washington NIBRS Submission Agencies

CLE ELUM PD

Continued

2014 Group B Arrests

| Offense | Adult | Juvenile |
|-----------------------|-----------|----------|
| Bad Checks | 0 | 0 |
| Curfew/Vagrancy | 0 | 0 |
| Disorderly Conduct | 1 | 0 |
| DUI | 15 | 0 |
| Family Offenses | 0 | 0 |
| Liquor Law Violations | 1 | 0 |
| Peeping Tom | 0 | 0 |
| Trespass | 5 | 0 |
| All Other Offenses | 4 | 0 |
| Total | 26 | 0 |

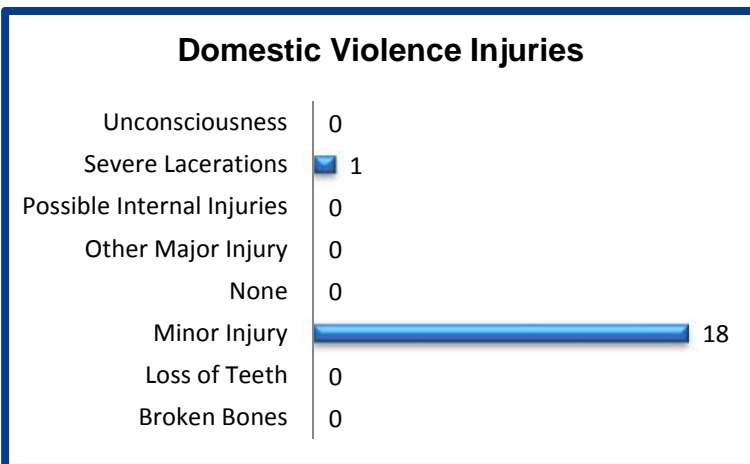
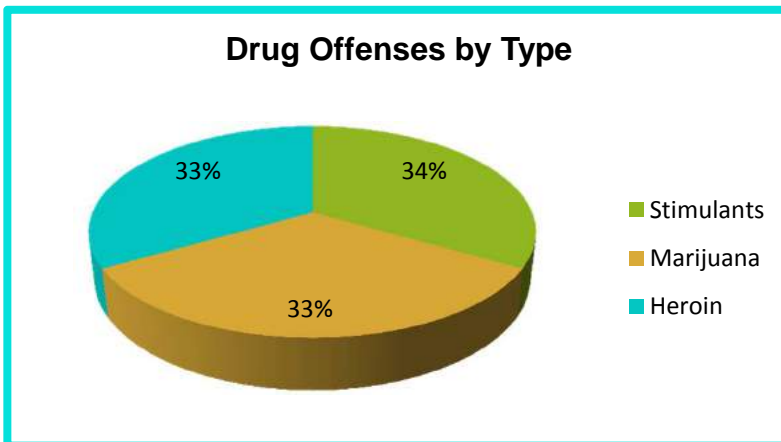
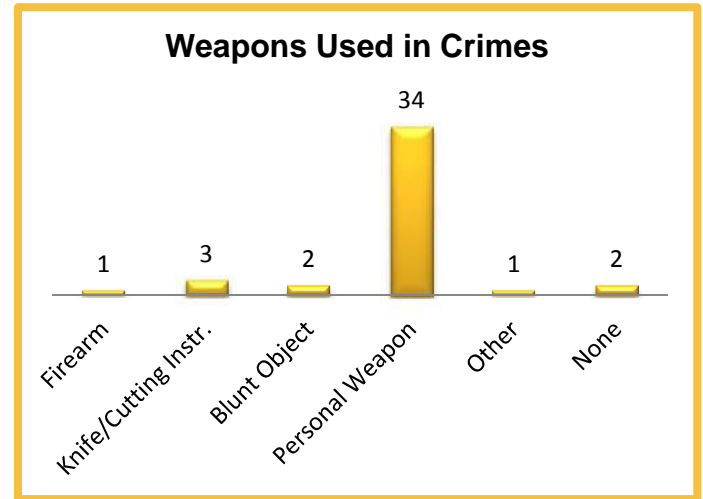

2014 Property Values by Type

| Type | Value |
|----------------------|------------------|
| Seized | \$2 |
| Burned | \$12,400 |
| Counterfeited/Forged | \$20 |
| Destroyed/Damaged | \$8,760 |
| Recovered | \$33,561 |
| Stolen | \$97,158 |
| Total | \$151,901 |

2014 Washington NIBRS Submission Agencies

ELLENSBURG PD

Kittitas County

Population: 18,443

Months Reported: 12

Offense Overview

Offense Total 1,435
 # of Cleared Offense 504
 Percent Cleared 35.1%

Arrest Overview

Arrest Total 441
 Adult Arrest Total 396
 Juvenile Arrest Total 45

| Group A Offenses | Reported 2013 | Reported 2014 | % of Change | Crime Rate per 1,000 | Total Arrests | DV Offense Totals |
|----------------------------------|---------------|---------------|--------------|----------------------|---------------|-------------------|
| Murder | 0 | 0 | | 0.0 | 0 | 0 |
| Manslaughter | 0 | 0 | | 0.0 | 0 | 0 |
| Forcible Rape | 9 | 6 | -33.3% | 0.3 | 4 | 1 |
| Forcible Sodomy | 0 | 0 | | 0.0 | 0 | 0 |
| Sexual Assault w/Object | 0 | 0 | | 0.0 | 0 | 0 |
| Forcible Fondling | 4 | 4 | 0.0% | 0.2 | 2 | 1 |
| Aggravated Assault | 17 | 16 | -5.9% | 0.9 | 10 | 2 |
| Simple Assault | 190 | 185 | -2.6% | 10.0 | 127 | 80 |
| Intimidation | 12 | 13 | 8.3% | 0.7 | 9 | 8 |
| Kidnapping | 1 | 0 | -100.0% | 0.0 | 0 | 0 |
| Incest | 0 | 0 | | 0.0 | 0 | 0 |
| Statutory Rape | 1 | 5 | 400.0% | 0.3 | 1 | 0 |
| Human Trafficking | 0 | 0 | | 0.0 | 0 | 0 |
| Violation of No Contact/Protect. | 52 | 70 | 34.6% | 3.8 | 46 | 53 |
| Robbery | 7 | 3 | -57.1% | 0.2 | 5 | 0 |
| Burglary | 117 | 94 | -19.7% | 5.1 | 5 | 3 |
| Larceny Theft | 579 | 524 | -9.5% | 28.4 | 121 | 3 |
| Motor Vehicle Theft | 34 | 25 | -26.5% | 1.4 | 2 | 0 |
| Arson | 3 | 4 | 33.3% | 0.2 | 2 | 0 |
| Destruction of Property | 379 | 287 | -24.3% | 15.6 | 27 | 0 |
| Counterfeiting/Forgery | 15 | 9 | -40.0% | 0.5 | 5 | 0 |
| Fraud | 14 | 23 | 64.3% | 1.2 | 1 | 0 |
| Embezzlement | 0 | 0 | | 0.0 | 0 | 0 |
| Extortion/Blackmail | 2 | 1 | -50.0% | 0.1 | 0 | 0 |
| Bribery | 1 | 0 | -100.0% | 0.0 | 0 | 0 |
| Stolen Property Offenses | 22 | 33 | 50.0% | 1.8 | 19 | 0 |
| Drug/Narcotic Violations | 62 | 70 | 12.9% | 3.8 | 40 | 0 |
| Drug Equipment Violations | 19 | 32 | 68.4% | 1.7 | 4 | 0 |
| Gambling Offenses | 0 | 0 | | 0.0 | 0 | 0 |
| Pornography | 0 | 5 | | 0.3 | 1 | 0 |
| Prostitution | 0 | 1 | | 0.1 | 1 | 0 |
| Weapon Law Violations | 27 | 25 | -7.4% | 1.4 | 9 | 0 |
| Grand Total | 1,567 | 1,435 | -8.4% | 77.8 | 441 | 151 |

2014 Washington NIBRS Submission Agencies

ELLENSBURG PD

Continued

2014 Group B Arrests

| Offense | Adult | Juvenile |
|-----------------------|------------|-----------|
| Bad Checks | 2 | 0 |
| Curfew/Vagrancy | 0 | 0 |
| Disorderly Conduct | 126 | 1 |
| DUI | 109 | 0 |
| Family Offenses | 0 | 0 |
| Liquor Law Violations | 142 | 19 |
| Peeping Tom | 0 | 0 |
| Trespass | 22 | 3 |
| All Other Offenses | 35 | 7 |
| Total | 436 | 30 |

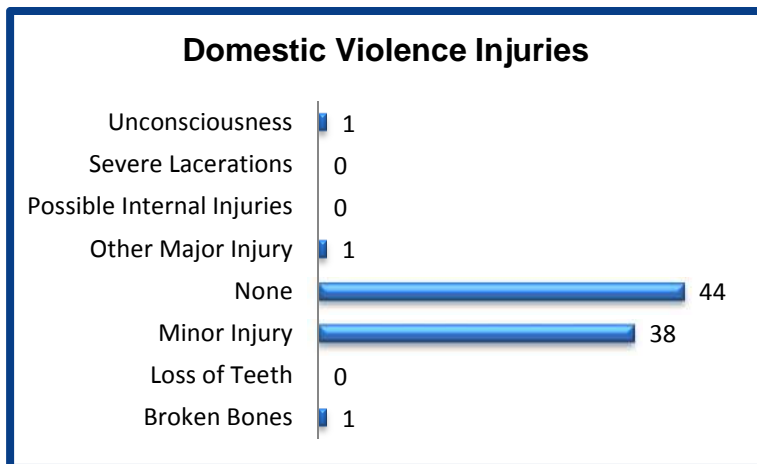
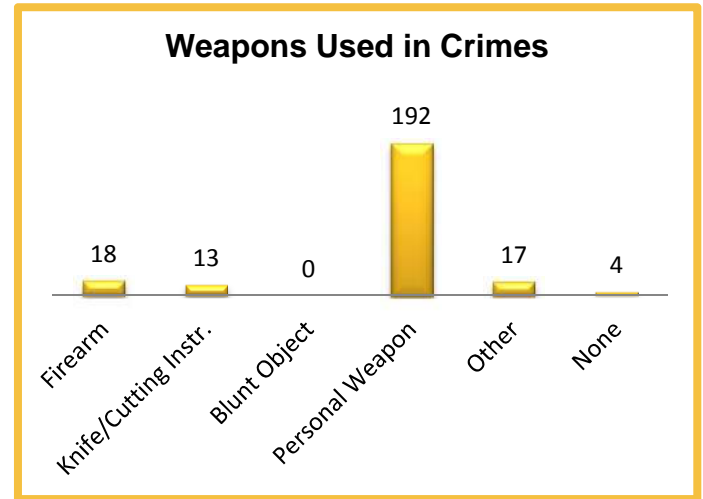

2014 Property Values by Type

| Type | Value |
|----------------------|------------------|
| Seized | \$0 |
| Burned | \$1,101 |
| Counterfeited/Forged | \$2,929 |
| Destroyed/Damaged | \$180,554 |
| Recovered | \$156,743 |
| Stolen | \$437,952 |
| Total | \$779,279 |

2014 Washington NIBRS Submission Agencies

KITTITAS PD

Kittitas County

Population: 1,475
Months Reported: 12

Offense Overview

Offense Total 35
of Cleared Offense 7
Percent Cleared 20.0%

Arrest Overview

Arrest Total 5
Adult Arrest Total 5
Juvenile Arrest Total 0

| Group A Offenses | Reported 2013 | Reported 2014 | % of Change | Crime Rate per 1,000 | Total Arrests | DV Offense Totals |
|----------------------------------|---------------|---------------|--------------|----------------------|---------------|-------------------|
| Murder | 0 | 0 | | 0.0 | 0 | 0 |
| Manslaughter | 0 | 0 | | 0.0 | 0 | 0 |
| Forcible Rape | 0 | 0 | | 0.0 | 0 | 0 |
| Forcible Sodomy | 0 | 0 | | 0.0 | 0 | 0 |
| Sexual Assault w/Object | 0 | 1 | | 0.7 | 0 | 1 |
| Forcible Fondling | 0 | 1 | | 0.7 | 0 | 1 |
| Aggravated Assault | 0 | 2 | | 1.4 | 0 | 1 |
| Simple Assault | 3 | 7 | 133.3% | 4.7 | 5 | 7 |
| Intimidation | 1 | 1 | 0.0% | 0.7 | 0 | 0 |
| Kidnapping | 0 | 0 | | 0.0 | 0 | 0 |
| Incest | 0 | 0 | | 0.0 | 0 | 0 |
| Statutory Rape | 0 | 0 | | 0.0 | 0 | 0 |
| Human Trafficking | 0 | 0 | | 0.0 | 0 | 0 |
| Violation of No Contact/Protect. | 0 | 0 | | 0.0 | 0 | 0 |
| Robbery | 1 | 0 | -100.0% | 0.0 | 0 | 0 |
| Burglary | 10 | 3 | -70.0% | 2.0 | 0 | 0 |
| Larceny Theft | 17 | 9 | -47.1% | 6.1 | 0 | 0 |
| Motor Vehicle Theft | 0 | 0 | | 0.0 | 0 | 0 |
| Arson | 0 | 1 | | 0.7 | 0 | 1 |
| Destruction of Property | 3 | 10 | 233.3% | 6.8 | 0 | 0 |
| Counterfeiting/Forgery | 0 | 0 | | 0.0 | 0 | 0 |
| Fraud | 1 | 0 | -100.0% | 0.0 | 0 | 0 |
| Embezzlement | 1 | 0 | -100.0% | 0.0 | 0 | 0 |
| Extortion/Blackmail | 0 | 0 | | 0.0 | 0 | 0 |
| Bribery | 0 | 0 | | 0.0 | 0 | 0 |
| Stolen Property Offenses | 0 | 0 | | 0.0 | 0 | 0 |
| Drug/Narcotic Violations | 0 | 0 | | 0.0 | 0 | 0 |
| Drug Equipment Violations | 0 | 0 | | 0.0 | 0 | 0 |
| Gambling Offenses | 0 | 0 | | 0.0 | 0 | 0 |
| Pornography | 0 | 0 | | 0.0 | 0 | 0 |
| Prostitution | 0 | 0 | | 0.0 | 0 | 0 |
| Weapon Law Violations | 0 | 0 | | 0.0 | 0 | 0 |
| Grand Total | 37 | 35 | -5.4% | 23.7 | 5 | 11 |

2014 Washington NIBRS Submission Agencies

KITTITAS PD

Continued

2014 Group B Arrests

| Offense | Adult | Juvenile |
|-----------------------|----------|----------|
| Bad Checks | 0 | 0 |
| Curfew/Vagrancy | 0 | 0 |
| Disorderly Conduct | 0 | 0 |
| DUI | 0 | 0 |
| Family Offenses | 0 | 0 |
| Liquor Law Violations | 0 | 0 |
| Peeping Tom | 0 | 0 |
| Trespass | 0 | 0 |
| All Other Offenses | 0 | 0 |
| Total | 0 | 0 |

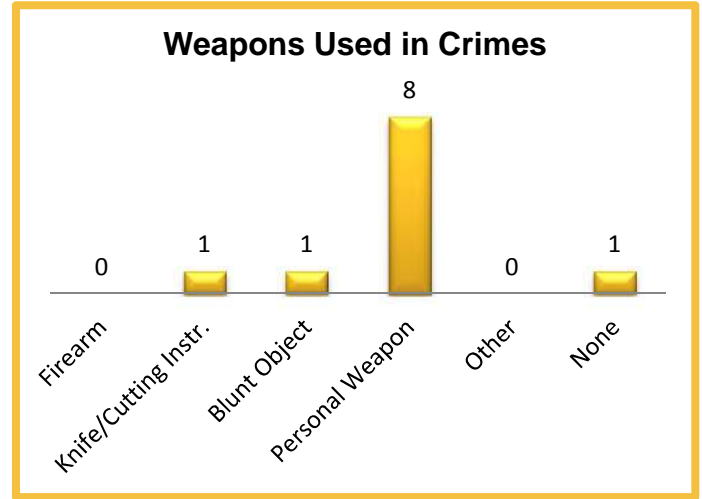

2014 Property Values by Type

| Type | Value |
|----------------------|-----------------|
| Seized | \$0 |
| Burned | \$0 |
| Counterfeited/Forged | \$0 |
| Destroyed/Damaged | \$10,200 |
| Recovered | \$0 |
| Stolen | \$5,362 |
| Total | \$15,562 |

2014 Washington NIBRS Submission Agencies

KLICKITAT SO

Klickitat County

Population: 14,385
Months Reported: 12

Offense Overview

Offense Total 209
of Cleared Offense 9
Percent Cleared 4.3%

Arrest Overview

Arrest Total 3
Adult Arrest Total 1
Juvenile Arrest Total 2

| Group A Offenses | Reported 2013 | Reported 2014 | % of Change | Crime Rate per 1,000 | Total Arrests | DV Offense Totals |
|----------------------------------|---------------|---------------|---------------|----------------------|---------------|-------------------|
| Murder | 1 | 0 | -100.0% | 0.0 | 0 | 0 |
| Manslaughter | 0 | 0 | | 0.0 | 0 | 0 |
| Forcible Rape | 0 | 0 | | 0.0 | 0 | 0 |
| Forcible Sodomy | 0 | 0 | | 0.0 | 0 | 0 |
| Sexual Assault w/Object | 0 | 0 | | 0.0 | 0 | 0 |
| Forcible Fondling | 6 | 8 | 33.3% | 0.6 | 0 | 5 |
| Aggravated Assault | 7 | 3 | -57.1% | 0.2 | 0 | 2 |
| Simple Assault | 59 | 48 | -18.6% | 3.3 | 0 | 32 |
| Intimidation | 1 | 1 | 0.0% | 0.1 | 0 | 1 |
| Kidnapping | 0 | 0 | | 0.0 | 0 | 0 |
| Incest | 0 | 0 | | 0.0 | 0 | 0 |
| Statutory Rape | 0 | 0 | | 0.0 | 0 | 0 |
| Human Trafficking | 0 | 0 | | 0.0 | 0 | 0 |
| Violation of No Contact/Protect. | 36 | 17 | -52.8% | 1.2 | 0 | 14 |
| Robbery | 0 | 1 | | 0.1 | 0 | 0 |
| Burglary | 56 | 44 | -21.4% | 3.1 | 2 | 2 |
| Larceny Theft | 28 | 43 | 53.6% | 3.0 | 0 | 5 |
| Motor Vehicle Theft | 20 | 11 | -45.0% | 0.8 | 0 | 0 |
| Arson | 0 | 0 | | 0.0 | 0 | 0 |
| Destruction of Property | 19 | 22 | 15.8% | 1.5 | 0 | 0 |
| Counterfeiting/Forgery | 1 | 0 | -100.0% | 0.0 | 0 | 0 |
| Fraud | 5 | 5 | 0.0% | 0.3 | 0 | 0 |
| Embezzlement | 0 | 0 | | 0.0 | 0 | 0 |
| Extortion/Blackmail | 0 | 0 | | 0.0 | 0 | 0 |
| Bribery | 0 | 0 | | 0.0 | 0 | 0 |
| Stolen Property Offenses | 2 | 0 | -100.0% | 0.0 | 1 | 0 |
| Drug/Narcotic Violations | 9 | 3 | -66.7% | 0.2 | 0 | 0 |
| Drug Equipment Violations | 0 | 0 | | 0.0 | 0 | 0 |
| Gambling Offenses | 0 | 0 | | 0.0 | 0 | 0 |
| Pornography | 0 | 0 | | 0.0 | 0 | 0 |
| Prostitution | 0 | 0 | | 0.0 | 0 | 0 |
| Weapon Law Violations | 12 | 3 | -75.0% | 0.2 | 0 | 0 |
| Grand Total | 262 | 209 | -20.2% | 14.5 | 3 | 61 |

2014 Washington NIBRS Submission Agencies

KLICKITAT SO

Continued

2014 Group B Arrests

| Offense | Adult | Juvenile |
|-----------------------|------------|-----------|
| Bad Checks | 0 | 0 |
| Curfew/Vagrancy | 0 | 0 |
| Disorderly Conduct | 10 | 0 |
| DUI | 28 | 0 |
| Family Offenses | 30 | 2 |
| Liquor Law Violations | 3 | 2 |
| Peeping Tom | 0 | 0 |
| Trespass | 22 | 3 |
| All Other Offenses | 58 | 8 |
| Total | 151 | 15 |

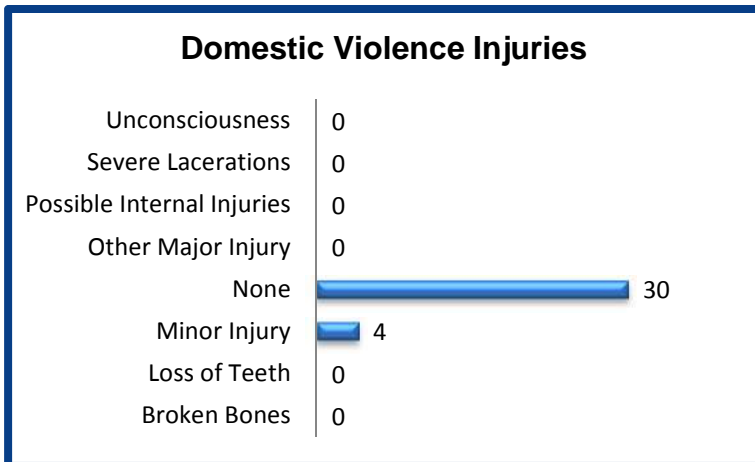
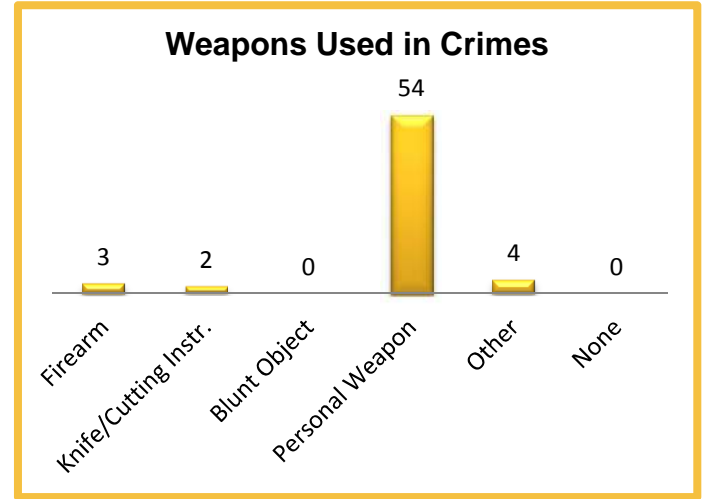

2014 Property Values by Type

| Type | Value |
|----------------------|------------------|
| Seized | \$0 |
| Burned | \$0 |
| Counterfeited/Forged | \$0 |
| Destroyed/Damaged | \$33,395 |
| Recovered | \$37,487 |
| Stolen | \$126,567 |
| Total | \$197,449 |

2014 Washington NIBRS Submission Agencies

BINGEN PD

Klickitat County

Population: 730
Months Reported: 12

Offense Overview

Offense Total 39
of Cleared Offense 7
Percent Cleared 17.9%

Arrest Overview

Arrest Total 9
Adult Arrest Total 6
Juvenile Arrest Total 3

| Group A Offenses | Reported 2013 | Reported 2014 | % of Change | Crime Rate per 1,000 | Total Arrests | DV Offense Totals |
|----------------------------------|---------------|---------------|---------------|----------------------|---------------|-------------------|
| Murder | 0 | 0 | | 0.0 | 0 | 0 |
| Manslaughter | 0 | 0 | | 0.0 | 0 | 0 |
| Forcible Rape | 0 | 0 | | 0.0 | 0 | 0 |
| Forcible Sodomy | 0 | 0 | | 0.0 | 0 | 0 |
| Sexual Assault w/Object | 0 | 0 | | 0.0 | 0 | 0 |
| Forcible Fondling | 0 | 0 | | 0.0 | 0 | 0 |
| Aggravated Assault | 0 | 1 | | 1.4 | 0 | 0 |
| Simple Assault | 14 | 7 | -50.0% | 9.6 | 5 | 4 |
| Intimidation | 1 | 0 | -100.0% | 0.0 | 0 | 0 |
| Kidnapping | 0 | 0 | | 0.0 | 0 | 0 |
| Incest | 0 | 0 | | 0.0 | 0 | 0 |
| Statutory Rape | 0 | 0 | | 0.0 | 0 | 0 |
| Human Trafficking | 0 | 0 | | 0.0 | 0 | 0 |
| Violation of No Contact/Protect. | 0 | 1 | | 1.4 | 0 | 0 |
| Robbery | 0 | 1 | | 1.4 | 3 | 0 |
| Burglary | 3 | 1 | -66.7% | 1.4 | 0 | 0 |
| Larceny Theft | 20 | 9 | -55.0% | 12.3 | 0 | 0 |
| Motor Vehicle Theft | 3 | 3 | 0.0% | 4.1 | 0 | 0 |
| Arson | 0 | 2 | | 2.7 | 0 | 0 |
| Destruction of Property | 23 | 10 | -56.5% | 13.7 | 1 | 0 |
| Counterfeiting/Forgery | 2 | 4 | 100.0% | 5.5 | 0 | 0 |
| Fraud | 0 | 0 | | 0.0 | 0 | 0 |
| Embezzlement | 0 | 0 | | 0.0 | 0 | 0 |
| Extortion/Blackmail | 0 | 0 | | 0.0 | 0 | 0 |
| Bribery | 0 | 0 | | 0.0 | 0 | 0 |
| Stolen Property Offenses | 0 | 0 | | 0.0 | 0 | 0 |
| Drug/Narcotic Violations | 0 | 0 | | 0.0 | 0 | 0 |
| Drug Equipment Violations | 0 | 0 | | 0.0 | 0 | 0 |
| Gambling Offenses | 0 | 0 | | 0.0 | 0 | 0 |
| Pornography | 0 | 0 | | 0.0 | 0 | 0 |
| Prostitution | 0 | 0 | | 0.0 | 0 | 0 |
| Weapon Law Violations | 0 | 0 | | 0.0 | 0 | 0 |
| Grand Total | 66 | 39 | -40.9% | 53.4 | 9 | 4 |

2014 Washington NIBRS Submission Agencies

BINGEN PD

Continued

2014 Group B Arrests

| Offense | Adult | Juvenile |
|-----------------------|-----------|----------|
| Bad Checks | 0 | 0 |
| Curfew/Vagrancy | 0 | 0 |
| Disorderly Conduct | 8 | 0 |
| DUI | 4 | 0 |
| Family Offenses | 0 | 0 |
| Liquor Law Violations | 0 | 0 |
| Peeping Tom | 0 | 0 |
| Trespass | 2 | 0 |
| All Other Offenses | 0 | 0 |
| Total | 14 | 0 |

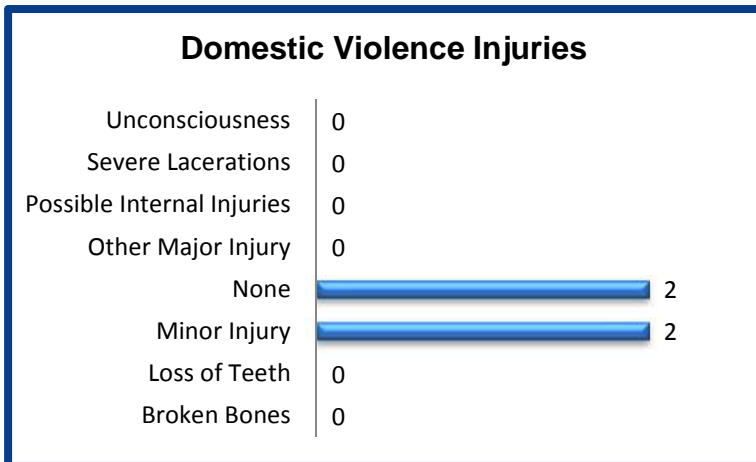
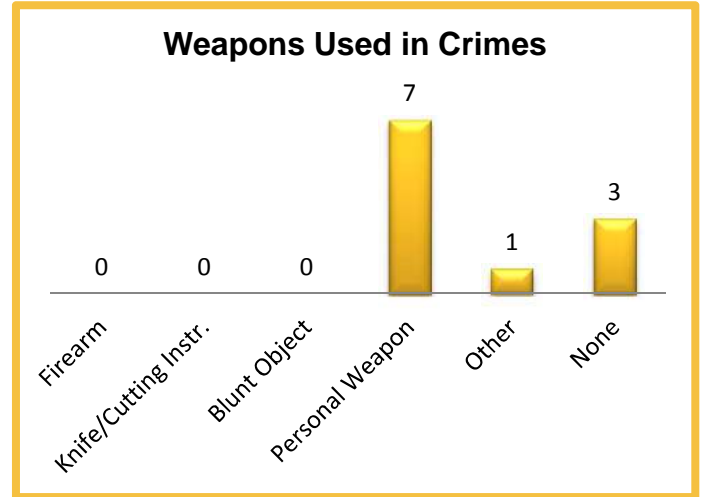

2014 Property Values by Type

| Type | Value |
|----------------------|-----------------|
| Seized | \$0 |
| Burned | \$1,450 |
| Counterfeited/Forged | \$0 |
| Destroyed/Damaged | \$1,635 |
| Recovered | \$3,520 |
| Stolen | \$8,522 |
| Total | \$15,127 |

2014 Washington NIBRS Submission Agencies

GOLDENDALE PD

Klickitat County

Population: 3,420
Months Reported: 12

Offense Overview

Offense Total 264
of Cleared Offense 106
Percent Cleared 40.2%

Arrest Overview

Arrest Total 113
Adult Arrest Total 91
Juvenile Arrest Total 22

| Group A Offenses | Reported 2013 | Reported 2014 | % of Change | Crime Rate per 1,000 | Total Arrests | DV Offense Totals |
|----------------------------------|---------------|---------------|---------------|----------------------|---------------|-------------------|
| Murder | 0 | 0 | | 0.0 | 0 | 0 |
| Manslaughter | 0 | 0 | | 0.0 | 0 | 0 |
| Forcible Rape | 0 | 0 | | 0.0 | 0 | 0 |
| Forcible Sodomy | 0 | 0 | | 0.0 | 0 | 0 |
| Sexual Assault w/Object | 0 | 0 | | 0.0 | 0 | 0 |
| Forcible Fondling | 0 | 0 | | 0.0 | 0 | 0 |
| Aggravated Assault | 4 | 6 | 50.0% | 1.8 | 7 | 4 |
| Simple Assault | 46 | 44 | -4.3% | 12.9 | 39 | 36 |
| Intimidation | 0 | 0 | | 0.0 | 0 | 0 |
| Kidnapping | 0 | 0 | | 0.0 | 0 | 0 |
| Incest | 0 | 0 | | 0.0 | 0 | 0 |
| Statutory Rape | 0 | 0 | | 0.0 | 0 | 0 |
| Human Trafficking | 0 | 0 | | 0.0 | 0 | 0 |
| Violation of No Contact/Protect. | 15 | 8 | -46.7% | 2.3 | 8 | 8 |
| Robbery | 4 | 0 | -100.0% | 0.0 | 0 | 0 |
| Burglary | 49 | 34 | -30.6% | 9.9 | 5 | 2 |
| Larceny Theft | 109 | 99 | -9.2% | 28.9 | 32 | 1 |
| Motor Vehicle Theft | 6 | 7 | 16.7% | 2.0 | 2 | 1 |
| Arson | 0 | 0 | | 0.0 | 0 | 0 |
| Destruction of Property | 50 | 54 | 8.0% | 15.8 | 5 | 0 |
| Counterfeiting/Forgery | 1 | 0 | -100.0% | 0.0 | 0 | 0 |
| Fraud | 2 | 0 | -100.0% | 0.0 | 0 | 0 |
| Embezzlement | 0 | 0 | | 0.0 | 0 | 0 |
| Extortion/Blackmail | 0 | 0 | | 0.0 | 0 | 0 |
| Bribery | 0 | 0 | | 0.0 | 0 | 0 |
| Stolen Property Offenses | 0 | 0 | | 0.0 | 0 | 0 |
| Drug/Narcotic Violations | 12 | 12 | 0.0% | 3.5 | 15 | 0 |
| Drug Equipment Violations | 0 | 0 | | 0.0 | 0 | 0 |
| Gambling Offenses | 0 | 0 | | 0.0 | 0 | 0 |
| Pornography | 0 | 0 | | 0.0 | 0 | 0 |
| Prostitution | 0 | 0 | | 0.0 | 0 | 0 |
| Weapon Law Violations | 2 | 0 | -100.0% | 0.0 | 0 | 0 |
| Grand Total | 300 | 264 | -12.0% | 77.2 | 113 | 52 |

2014 Washington NIBRS Submission Agencies

GOLDENDALE PD

Continued

2014 Group B Arrests

| Offense | Adult | Juvenile |
|-----------------------|-----------|-----------|
| Bad Checks | 0 | 0 |
| Curfew/Vagrancy | 0 | 0 |
| Disorderly Conduct | 17 | 6 |
| DUI | 9 | 0 |
| Family Offenses | 0 | 0 |
| Liquor Law Violations | 4 | 10 |
| Peeping Tom | 0 | 0 |
| Trespass | 8 | 7 |
| All Other Offenses | 9 | 2 |
| Total | 47 | 25 |

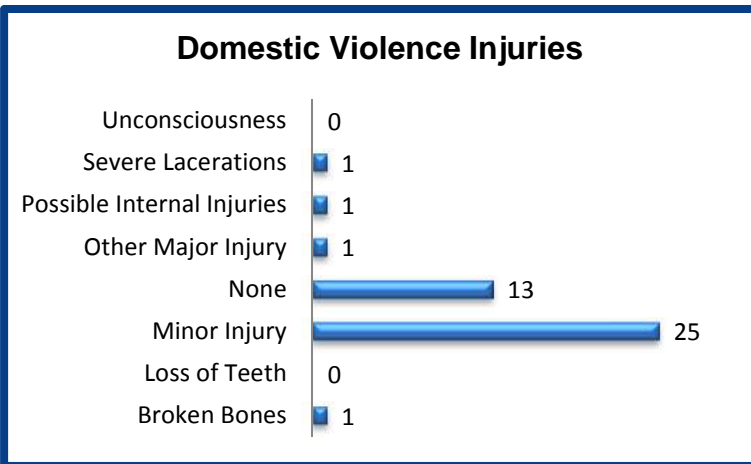
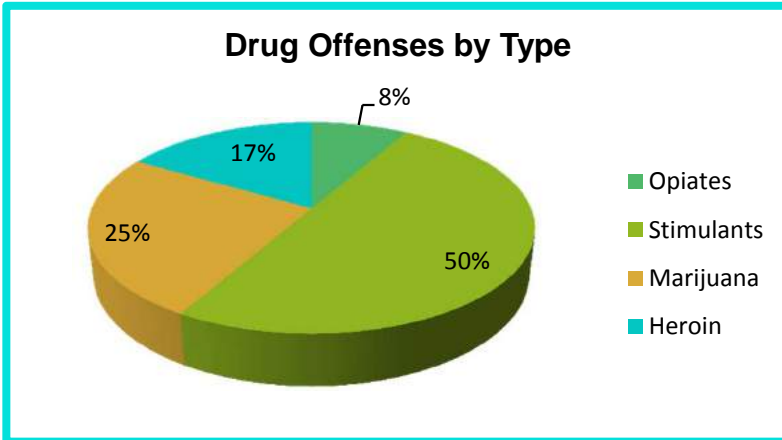
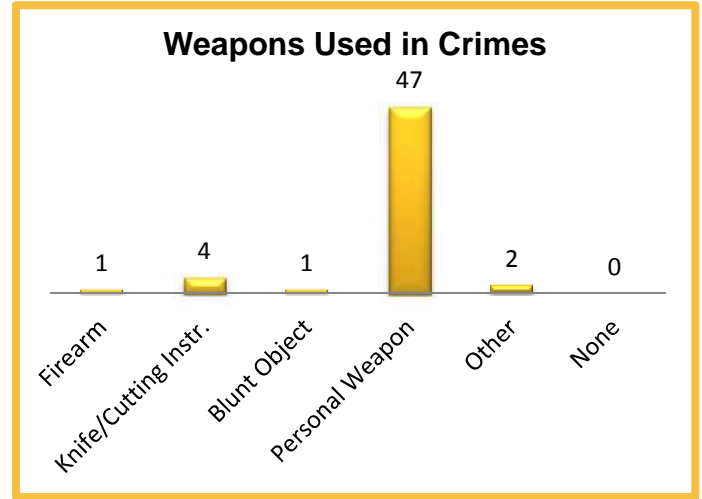

2014 Property Values by Type

| Type | Value |
|----------------------|------------------|
| Seized | \$0 |
| Burned | \$0 |
| Counterfeited/Forged | \$0 |
| Destroyed/Damaged | \$20,658 |
| Recovered | \$10,681 |
| Stolen | \$71,981 |
| Total | \$103,320 |

2014 Washington NIBRS Submission Agencies

WHITE SALMON PD

Klickitat County

Population: 2,400
Months Reported: 12

Offense Overview

Offense Total 93
of Cleared Offense 25
Percent Cleared 26.9%

Arrest Overview

Arrest Total 26
Adult Arrest Total 17
Juvenile Arrest Total 9

| Group A Offenses | Reported 2013 | Reported 2014 | % of Change | Crime Rate per 1,000 | Total Arrests | DV Offense Totals |
|----------------------------------|---------------|---------------|-------------|----------------------|---------------|-------------------|
| Murder | 0 | 0 | | 0.0 | 0 | 0 |
| Manslaughter | 0 | 0 | | 0.0 | 0 | 0 |
| Forcible Rape | 0 | 1 | | 0.4 | 0 | 0 |
| Forcible Sodomy | 0 | 0 | | 0.0 | 0 | 0 |
| Sexual Assault w/Object | 0 | 0 | | 0.0 | 0 | 0 |
| Forcible Fondling | 0 | 1 | | 0.4 | 0 | 0 |
| Aggravated Assault | 0 | 2 | | 0.8 | 1 | 0 |
| Simple Assault | 11 | 22 | 100.0% | 9.2 | 13 | 16 |
| Intimidation | 0 | 2 | | 0.8 | 1 | 2 |
| Kidnapping | 0 | 0 | | 0.0 | 0 | 0 |
| Incest | 0 | 1 | | 0.4 | 0 | 0 |
| Statutory Rape | 0 | 0 | | 0.0 | 0 | 0 |
| Human Trafficking | 0 | 0 | | 0.0 | 0 | 0 |
| Violation of No Contact/Protect. | 6 | 0 | -100.0% | 0.0 | 0 | 0 |
| Robbery | 0 | 0 | | 0.0 | 0 | 0 |
| Burglary | 5 | 2 | -60.0% | 0.8 | 3 | 0 |
| Larceny Theft | 37 | 28 | -24.3% | 11.7 | 4 | 0 |
| Motor Vehicle Theft | 1 | 2 | 100.0% | 0.8 | 0 | 0 |
| Arson | 0 | 0 | | 0.0 | 0 | 0 |
| Destruction of Property | 14 | 21 | 50.0% | 8.8 | 1 | 0 |
| Counterfeiting/Forgery | 11 | 8 | -27.3% | 3.3 | 0 | 0 |
| Fraud | 1 | 0 | -100.0% | 0.0 | 0 | 0 |
| Embezzlement | 0 | 0 | | 0.0 | 0 | 0 |
| Extortion/Blackmail | 0 | 0 | | 0.0 | 0 | 0 |
| Bribery | 0 | 0 | | 0.0 | 0 | 0 |
| Stolen Property Offenses | 0 | 0 | | 0.0 | 0 | 0 |
| Drug/Narcotic Violations | 2 | 2 | 0.0% | 0.8 | 2 | 0 |
| Drug Equipment Violations | 0 | 0 | | 0.0 | 0 | 0 |
| Gambling Offenses | 0 | 0 | | 0.0 | 0 | 0 |
| Pornography | 0 | 0 | | 0.0 | 0 | 0 |
| Prostitution | 0 | 0 | | 0.0 | 0 | 0 |
| Weapon Law Violations | 0 | 1 | | 0.4 | 1 | 0 |
| Grand Total | 88 | 93 | 5.7% | 38.8 | 26 | 18 |

2014 Washington NIBRS Submission Agencies

WHITE SALMON PD

Continued

2014 Group B Arrests

| Offense | Adult | Juvenile |
|-----------------------|-----------|----------|
| Bad Checks | 0 | 0 |
| Curfew/Vagrancy | 0 | 0 |
| Disorderly Conduct | 6 | 1 |
| DUI | 10 | 0 |
| Family Offenses | 0 | 0 |
| Liquor Law Violations | 0 | 0 |
| Peeping Tom | 0 | 0 |
| Trespass | 2 | 0 |
| All Other Offenses | 0 | 0 |
| Total | 18 | 1 |

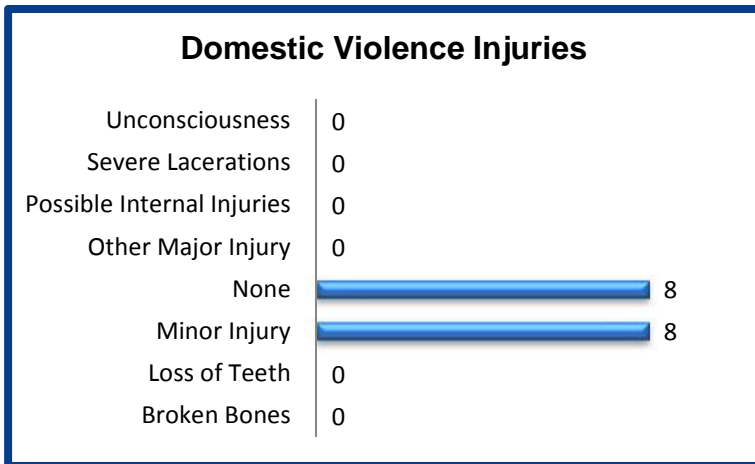
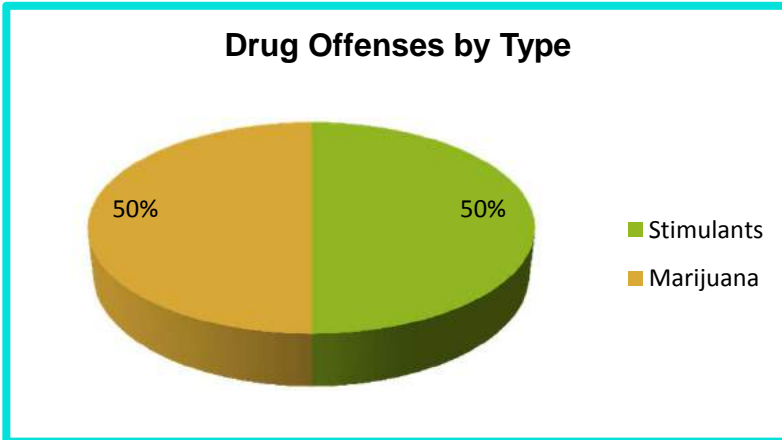
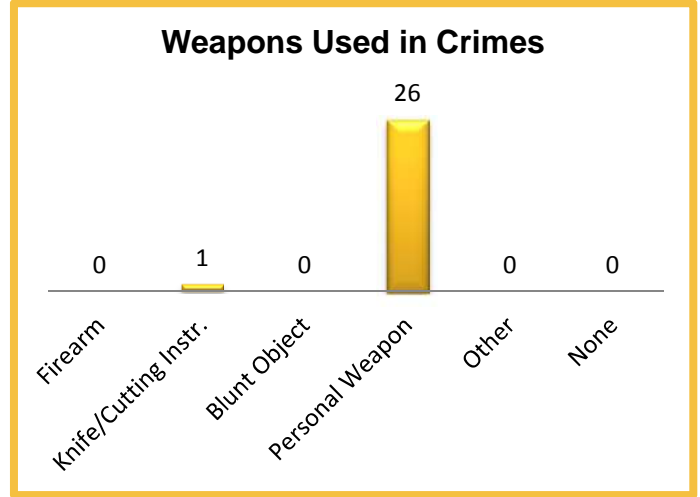

2014 Property Values by Type

| Type | Value |
|----------------------|-----------------|
| Seized | \$0 |
| Burned | \$0 |
| Counterfeited/Forged | \$103 |
| Destroyed/Damaged | \$4,625 |
| Recovered | \$1,593 |
| Stolen | \$28,934 |
| Total | \$35,255 |

2014 Washington NIBRS Submission Agencies

LEWIS SO

Lewis County

Population: 45,900
Months Reported: 12

Offense Overview

Offense Total 1,388
of Cleared Offense 653
Percent Cleared 47.0%

Arrest Overview

Arrest Total 546
Adult Arrest Total 456
Juvenile Arrest Total 90

| Group A Offenses | Reported 2013 | Reported 2014 | % of Change | Crime Rate per 1,000 | Total Arrests | DV Offense Totals |
|----------------------------------|---------------|---------------|--------------|----------------------|---------------|-------------------|
| Murder | 1 | 1 | 0.0% | 0.0 | 3 | 1 |
| Manslaughter | 0 | 0 | | 0.0 | 0 | 0 |
| Forcible Rape | 9 | 13 | 44.4% | 0.3 | 16 | 3 |
| Forcible Sodomy | 2 | 1 | -50.0% | 0.0 | 1 | 0 |
| Sexual Assault w/Object | 0 | 1 | | 0.0 | 1 | 1 |
| Forcible Fondling | 15 | 24 | 60.0% | 0.5 | 12 | 6 |
| Aggravated Assault | 48 | 31 | -35.4% | 0.7 | 28 | 19 |
| Simple Assault | 263 | 228 | -13.3% | 5.0 | 189 | 177 |
| Intimidation | 25 | 25 | 0.0% | 0.5 | 12 | 9 |
| Kidnapping | 10 | 9 | -10.0% | 0.2 | 7 | 8 |
| Incest | 0 | 0 | | 0.0 | 0 | 0 |
| Statutory Rape | 0 | 2 | | 0.0 | 1 | 1 |
| Human Trafficking | 0 | 0 | | 0.0 | 0 | 0 |
| Violation of No Contact/Protect. | 95 | 75 | -21.1% | 1.6 | 40 | 57 |
| Robbery | 1 | 4 | 300.0% | 0.1 | 3 | 1 |
| Burglary | 268 | 261 | -2.6% | 5.7 | 45 | 10 |
| Larceny Theft | 320 | 285 | -10.9% | 6.2 | 52 | 8 |
| Motor Vehicle Theft | 31 | 39 | 25.8% | 0.8 | 9 | 2 |
| Arson | 4 | 6 | 50.0% | 0.1 | 4 | 2 |
| Destruction of Property | 235 | 227 | -3.4% | 4.9 | 29 | 0 |
| Counterfeiting/Forgery | 8 | 5 | -37.5% | 0.1 | 3 | 0 |
| Fraud | 19 | 25 | 31.6% | 0.5 | 5 | 0 |
| Embezzlement | 0 | 0 | | 0.0 | 0 | 0 |
| Extortion/Blackmail | 1 | 2 | 100.0% | 0.0 | 1 | 0 |
| Bribery | 0 | 0 | | 0.0 | 0 | 0 |
| Stolen Property Offenses | 24 | 23 | -4.2% | 0.5 | 18 | 0 |
| Drug/Narcotic Violations | 54 | 59 | 9.3% | 1.3 | 52 | 0 |
| Drug Equipment Violations | 25 | 23 | -8.0% | 0.5 | 1 | 0 |
| Gambling Offenses | 0 | 0 | | 0.0 | 0 | 0 |
| Pornography | 2 | 4 | 100.0% | 0.1 | 4 | 0 |
| Prostitution | 0 | 0 | | 0.0 | 0 | 0 |
| Weapon Law Violations | 21 | 15 | -28.6% | 0.3 | 10 | 0 |
| Grand Total | 1,481 | 1,388 | -6.3% | 30.2 | 546 | 305 |

2014 Washington NIBRS Submission Agencies

LEWIS SO

Continued

2014 Group B Arrests

| Offense | Adult | Juvenile |
|-----------------------|------------|-----------|
| Bad Checks | 0 | 0 |
| Curfew/Vagrancy | 0 | 0 |
| Disorderly Conduct | 3 | 1 |
| DUI | 47 | 0 |
| Family Offenses | 1 | 0 |
| Liquor Law Violations | 12 | 7 |
| Peeping Tom | 0 | 0 |
| Trespass | 12 | 0 |
| All Other Offenses | 137 | 3 |
| Total | 212 | 11 |

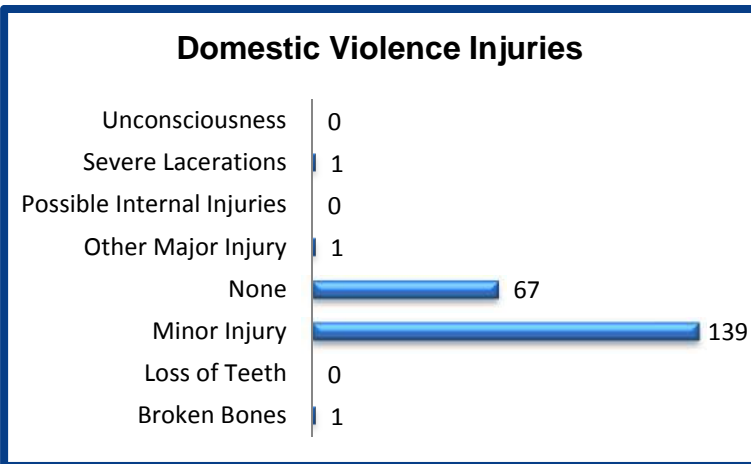
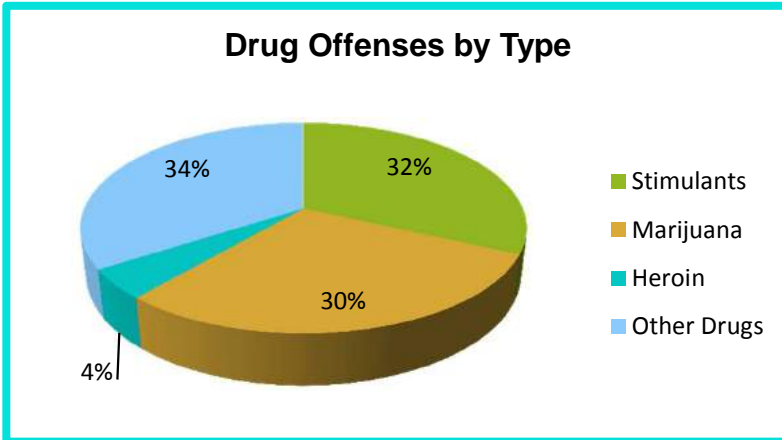
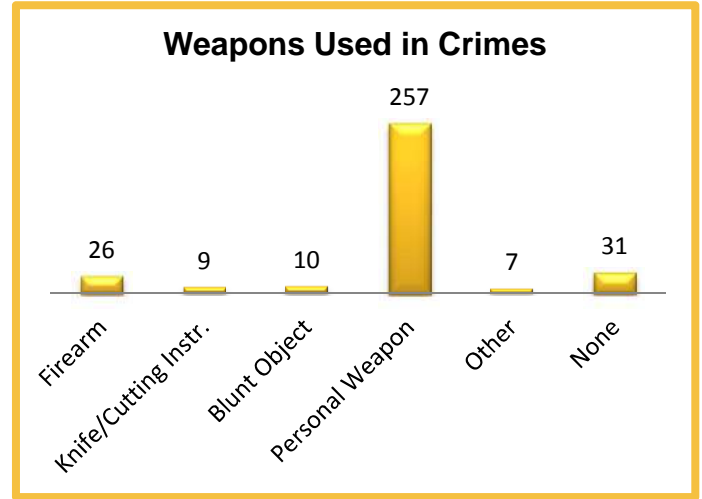

2014 Property Values by Type

| Type | Value |
|----------------------|--------------------|
| Seized | \$4,483 |
| Burned | \$106,550 |
| Counterfeited/Forged | \$5 |
| Destroyed/Damaged | \$99,013 |
| Recovered | \$141,908 |
| Stolen | \$1,128,336 |
| Total | \$1,480,295 |

2014 Washington NIBRS Submission Agencies

CENTRALIA PD

Lewis County

Population: 16,724
Months Reported: 12

Offense Overview

Offense Total 1,721
of Cleared Offense 679
Percent Cleared 39.5%

Arrest Overview

Arrest Total 530
Adult Arrest Total 501
Juvenile Arrest Total 29

| Group A Offenses | Reported 2013 | Reported 2014 | % of Change | Crime Rate per 1,000 | Total Arrests | DV Offense Totals |
|----------------------------------|---------------|---------------|--------------|----------------------|---------------|-------------------|
| Murder | 1 | 0 | -100.0% | 0.0 | 1 | 0 |
| Manslaughter | 0 | 0 | | 0.0 | 0 | 0 |
| Forcible Rape | 6 | 9 | 50.0% | 0.5 | 7 | 3 |
| Forcible Sodomy | 2 | 1 | -50.0% | 0.1 | 0 | 0 |
| Sexual Assault w/Object | 0 | 0 | | 0.0 | 0 | 0 |
| Forcible Fondling | 22 | 22 | 0.0% | 1.3 | 3 | 9 |
| Aggravated Assault | 36 | 53 | 47.2% | 3.2 | 41 | 24 |
| Simple Assault | 268 | 237 | -11.6% | 14.2 | 144 | 160 |
| Intimidation | 18 | 21 | 16.7% | 1.3 | 5 | 3 |
| Kidnapping | 6 | 9 | 50.0% | 0.5 | 4 | 5 |
| Incest | 1 | 0 | -100.0% | 0.0 | 0 | 0 |
| Statutory Rape | 4 | 2 | -50.0% | 0.1 | 0 | 0 |
| Human Trafficking | 0 | 0 | | 0.0 | 0 | 0 |
| Violation of No Contact/Protect. | 107 | 81 | -24.3% | 4.8 | 7 | 71 |
| Robbery | 18 | 18 | 0.0% | 1.1 | 11 | 5 |
| Burglary | 158 | 131 | -17.1% | 7.8 | 34 | 8 |
| Larceny Theft | 605 | 540 | -10.7% | 32.3 | 95 | 2 |
| Motor Vehicle Theft | 44 | 41 | -6.8% | 2.5 | 5 | 0 |
| Arson | 11 | 6 | -45.5% | 0.4 | 5 | 0 |
| Destruction of Property | 109 | 175 | 60.6% | 10.5 | 17 | 0 |
| Counterfeiting/Forgery | 34 | 41 | 20.6% | 2.5 | 8 | 0 |
| Fraud | 52 | 60 | 15.4% | 3.6 | 6 | 0 |
| Embezzlement | 0 | 1 | | 0.1 | 1 | 0 |
| Extortion/Blackmail | 0 | 2 | | 0.1 | 1 | 0 |
| Bribery | 0 | 0 | | 0.0 | 0 | 0 |
| Stolen Property Offenses | 22 | 33 | 50.0% | 2.0 | 20 | 0 |
| Drug/Narcotic Violations | 191 | 138 | -27.7% | 8.3 | 111 | 0 |
| Drug Equipment Violations | 95 | 82 | -13.7% | 4.9 | 0 | 0 |
| Gambling Offenses | 0 | 0 | | 0.0 | 0 | 0 |
| Pornography | 2 | 1 | -50.0% | 0.1 | 0 | 0 |
| Prostitution | 1 | 0 | -100.0% | 0.0 | 0 | 0 |
| Weapon Law Violations | 15 | 17 | 13.3% | 1.0 | 4 | 0 |
| Grand Total | 1,828 | 1,721 | -5.9% | 102.9 | 530 | 290 |

2014 Washington NIBRS Submission Agencies

CENTRALIA PD

Continued

2014 Group B Arrests

| Offense | Adult | Juvenile |
|-----------------------|------------|----------|
| Bad Checks | 0 | 0 |
| Curfew/Vagrancy | 0 | 0 |
| Disorderly Conduct | 31 | 0 |
| DUI | 58 | 0 |
| Family Offenses | 0 | 0 |
| Liquor Law Violations | 9 | 1 |
| Peeping Tom | 0 | 0 |
| Trespass | 48 | 1 |
| All Other Offenses | 680 | 4 |
| Total | 826 | 6 |

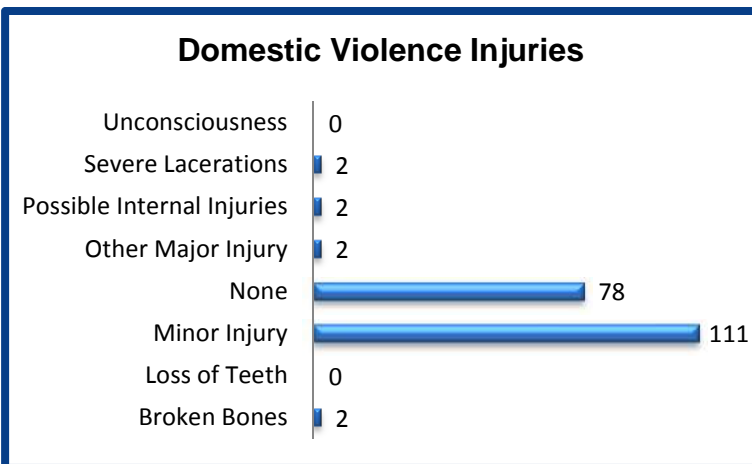
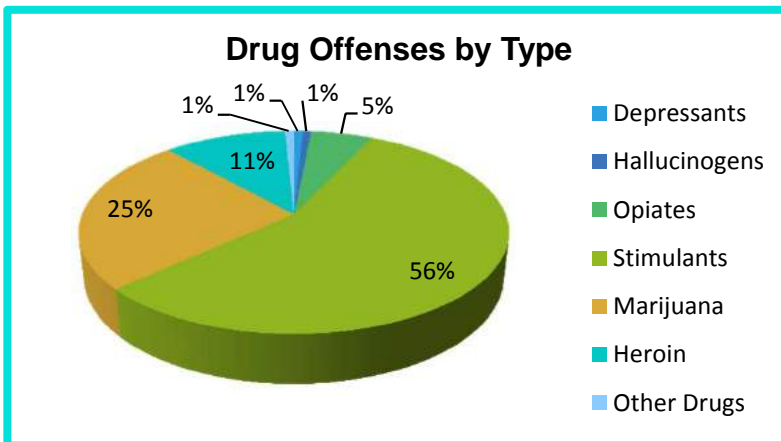
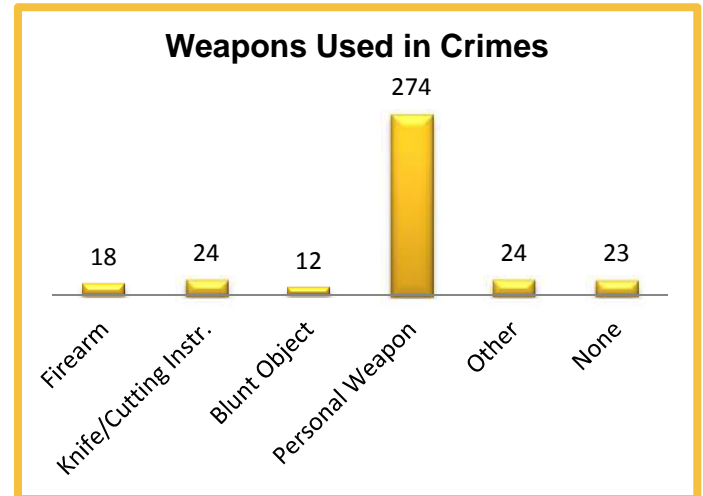

2014 Property Values by Type

| Type | Value |
|----------------------|------------------|
| Seized | \$76,973 |
| Burned | \$91,010 |
| Counterfeited/Forged | \$33,087 |
| Destroyed/Damaged | \$168,999 |
| Recovered | \$75,620 |
| Stolen | \$523,684 |
| Total | \$969,373 |

2014 Washington NIBRS Submission Agencies

CHEHALIS PD

Lewis County

Population: 7,370
Months Reported: 12

Offense Overview

Offense Total 964
of Cleared Offense 533
Percent Cleared 55.3%

Arrest Overview

Arrest Total 527
Adult Arrest Total 458
Juvenile Arrest Total 69

| Group A Offenses | Reported 2013 | Reported 2014 | % of Change | Crime Rate per 1,000 | Total Arrests | DV Offense Totals |
|----------------------------------|---------------|---------------|--------------|----------------------|---------------|-------------------|
| Murder | 0 | 0 | | 0.0 | 0 | 0 |
| Manslaughter | 0 | 0 | | 0.0 | 0 | 0 |
| Forcible Rape | 0 | 1 | | 0.1 | 1 | 0 |
| Forcible Sodomy | 0 | 0 | | 0.0 | 0 | 0 |
| Sexual Assault w/Object | 0 | 0 | | 0.0 | 0 | 0 |
| Forcible Fondling | 8 | 8 | 0.0% | 1.1 | 4 | 1 |
| Aggravated Assault | 8 | 7 | -12.5% | 0.9 | 10 | 1 |
| Simple Assault | 101 | 112 | 10.9% | 15.2 | 88 | 59 |
| Intimidation | 6 | 12 | 100.0% | 1.6 | 5 | 3 |
| Kidnapping | 1 | 1 | 0.0% | 0.1 | 1 | 1 |
| Incest | 0 | 0 | | 0.0 | 0 | 0 |
| Statutory Rape | 0 | 0 | | 0.0 | 0 | 0 |
| Human Trafficking | 0 | 0 | | 0.0 | 0 | 0 |
| Violation of No Contact/Protect. | 12 | 42 | 250.0% | 5.7 | 15 | 30 |
| Robbery | 3 | 3 | 0.0% | 0.4 | 1 | 0 |
| Burglary | 37 | 64 | 73.0% | 8.7 | 26 | 1 |
| Larceny Theft | 292 | 467 | 59.9% | 63.4 | 268 | 1 |
| Motor Vehicle Theft | 13 | 25 | 92.3% | 3.4 | 5 | 0 |
| Arson | 0 | 1 | | 0.1 | 0 | 0 |
| Destruction of Property | 66 | 90 | 36.4% | 12.2 | 16 | 0 |
| Counterfeiting/Forgery | 5 | 10 | 100.0% | 1.4 | 2 | 0 |
| Fraud | 6 | 27 | 350.0% | 3.7 | 4 | 0 |
| Embezzlement | 0 | 0 | | 0.0 | 0 | 0 |
| Extortion/Blackmail | 0 | 0 | | 0.0 | 0 | 0 |
| Bribery | 0 | 0 | | 0.0 | 0 | 0 |
| Stolen Property Offenses | 3 | 19 | 533.3% | 2.6 | 12 | 0 |
| Drug/Narcotic Violations | 18 | 60 | 233.3% | 8.1 | 61 | 0 |
| Drug Equipment Violations | 1 | 7 | 600.0% | 0.9 | 2 | 0 |
| Gambling Offenses | 0 | 0 | | 0.0 | 0 | 0 |
| Pornography | 0 | 2 | | 0.3 | 1 | 0 |
| Prostitution | 0 | 0 | | 0.0 | 0 | 0 |
| Weapon Law Violations | 5 | 6 | 20.0% | 0.8 | 5 | 0 |
| Grand Total | 585 | 964 | 64.8% | 130.8 | 527 | 97 |

2014 Washington NIBRS Submission Agencies

CHEHALIS PD

Continued

2014 Group B Arrests

| Offense | Adult | Juvenile |
|-----------------------|------------|-----------|
| Bad Checks | 1 | 0 |
| Curfew/Vagrancy | 0 | 0 |
| Disorderly Conduct | 12 | 3 |
| DUI | 14 | 0 |
| Family Offenses | 0 | 0 |
| Liquor Law Violations | 2 | 5 |
| Peeping Tom | 0 | 0 |
| Trespass | 10 | 1 |
| All Other Offenses | 125 | 6 |
| Total | 164 | 15 |

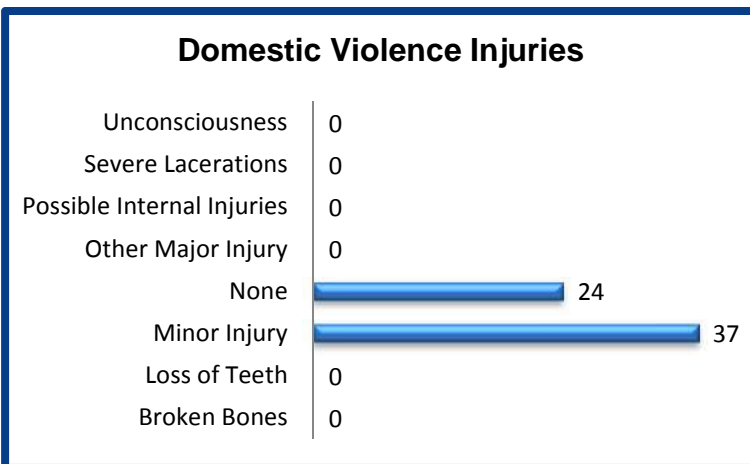
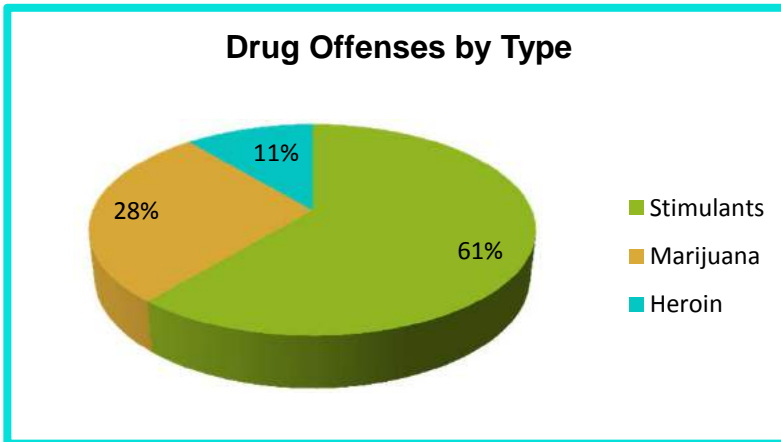
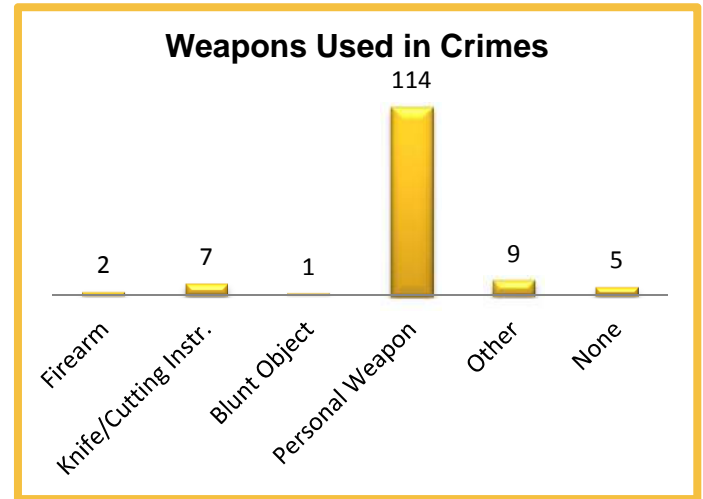

2014 Property Values by Type

| Type | Value |
|----------------------|------------------|
| Seized | \$18 |
| Burned | \$35 |
| Counterfeited/Forged | \$1,570 |
| Destroyed/Damaged | \$36,387 |
| Recovered | \$107,074 |
| Stolen | \$311,027 |
| Total | \$456,111 |

2014 Washington NIBRS Submission Agencies

MORTON PD

Lewis County

Population: 1,120
Months Reported: 12

Offense Overview

Offense Total 72
of Cleared Offense 0
Percent Cleared 0.0%

Arrest Overview

Arrest Total 0
Adult Arrest Total 0
Juvenile Arrest Total 0

| Group A Offenses | Reported 2013 | Reported 2014 | % of Change | Crime Rate per 1,000 | Total Arrests | DV Offense Totals |
|----------------------------------|---------------|---------------|--------------|----------------------|---------------|-------------------|
| Murder | 0 | 0 | | 0.0 | 0 | 0 |
| Manslaughter | 0 | 0 | | 0.0 | 0 | 0 |
| Forcible Rape | 1 | 1 | 0.0% | 0.9 | 0 | 0 |
| Forcible Sodomy | 0 | 0 | | 0.0 | 0 | 0 |
| Sexual Assault w/Object | 0 | 0 | | 0.0 | 0 | 0 |
| Forcible Fondling | 0 | 0 | | 0.0 | 0 | 0 |
| Aggravated Assault | 1 | 1 | 0.0% | 0.9 | 0 | 1 |
| Simple Assault | 6 | 12 | 100.0% | 10.7 | 0 | 7 |
| Intimidation | 0 | 1 | | 0.9 | 0 | 0 |
| Kidnapping | 0 | 0 | | 0.0 | 0 | 0 |
| Incest | 0 | 0 | | 0.0 | 0 | 0 |
| Statutory Rape | 1 | 0 | -100.0% | 0.0 | 0 | 0 |
| Human Trafficking | 0 | 0 | | 0.0 | 0 | 0 |
| Violation of No Contact/Protect. | 0 | 2 | | 1.8 | 0 | 2 |
| Robbery | 0 | 0 | | 0.0 | 0 | 0 |
| Burglary | 9 | 7 | -22.2% | 6.3 | 0 | 0 |
| Larceny Theft | 15 | 26 | 73.3% | 23.2 | 0 | 0 |
| Motor Vehicle Theft | 1 | 2 | 100.0% | 1.8 | 0 | 0 |
| Arson | 0 | 0 | | 0.0 | 0 | 0 |
| Destruction of Property | 7 | 17 | 142.9% | 15.2 | 0 | 0 |
| Counterfeiting/Forgery | 0 | 2 | | 1.8 | 0 | 0 |
| Fraud | 2 | 0 | -100.0% | 0.0 | 0 | 0 |
| Embezzlement | 0 | 0 | | 0.0 | 0 | 0 |
| Extortion/Blackmail | 0 | 0 | | 0.0 | 0 | 0 |
| Bribery | 0 | 0 | | 0.0 | 0 | 0 |
| Stolen Property Offenses | 0 | 0 | | 0.0 | 0 | 0 |
| Drug/Narcotic Violations | 7 | 1 | -85.7% | 0.9 | 0 | 0 |
| Drug Equipment Violations | 0 | 0 | | 0.0 | 0 | 0 |
| Gambling Offenses | 0 | 0 | | 0.0 | 0 | 0 |
| Pornography | 0 | 0 | | 0.0 | 0 | 0 |
| Prostitution | 0 | 0 | | 0.0 | 0 | 0 |
| Weapon Law Violations | 1 | 0 | -100.0% | 0.0 | 0 | 0 |
| Grand Total | 51 | 72 | 41.2% | 64.3 | 0 | 10 |

2014 Washington NIBRS Submission Agencies

MORTON PD

Continued

2014 Group B Arrests

| Offense | Adult | Juvenile |
|-----------------------|----------|----------|
| Bad Checks | 0 | 0 |
| Curfew/Vagrancy | 0 | 0 |
| Disorderly Conduct | 0 | 0 |
| DUI | 0 | 0 |
| Family Offenses | 0 | 0 |
| Liquor Law Violations | 0 | 0 |
| Peeping Tom | 0 | 0 |
| Trespass | 0 | 0 |
| All Other Offenses | 0 | 0 |
| Total | 0 | 0 |

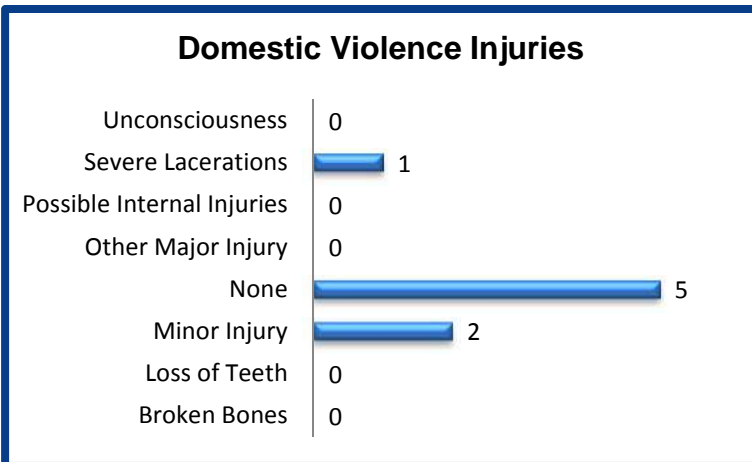
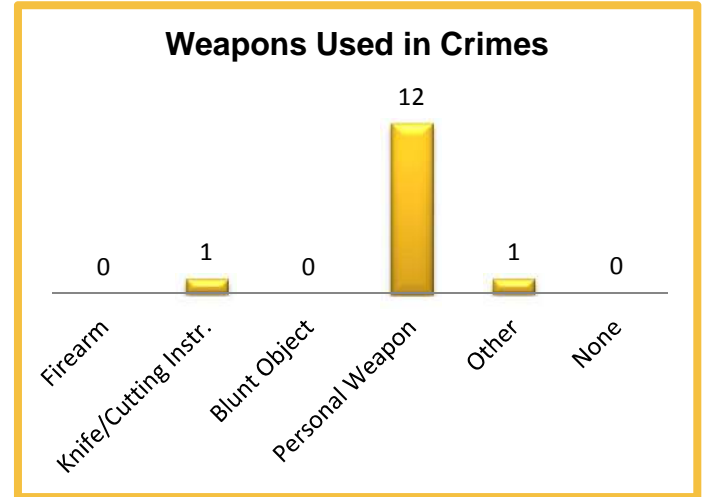

2014 Property Values by Type

| Type | Value |
|----------------------|-----------------|
| Seized | \$0 |
| Burned | \$0 |
| Counterfeited/Forged | \$8,560 |
| Destroyed/Damaged | \$11,968 |
| Recovered | \$6,113 |
| Stolen | \$17,607 |
| Total | \$44,248 |

2014 Washington NIBRS Submission Agencies

MOSSYROCK PD

Lewis County

Population: 765
Months Reported: 12

Offense Overview

Offense Total 28
of Cleared Offense 0
Percent Cleared 0.0%

Arrest Overview

Arrest Total 0
Adult Arrest Total 0
Juvenile Arrest Total 0

| Group A Offenses | Reported 2013 | Reported 2014 | % of Change* | Crime Rate per 1,000 | Total Arrests | DV Offense Totals |
|----------------------------------|---------------|---------------|--------------|----------------------|---------------|-------------------|
| Murder | 0 | 0 | | 0.0 | 0 | 0 |
| Manslaughter | 0 | 0 | | 0.0 | 0 | 0 |
| Forcible Rape | 0 | 0 | | 0.0 | 0 | 0 |
| Forcible Sodomy | 0 | 0 | | 0.0 | 0 | 0 |
| Sexual Assault w/Object | 0 | 0 | | 0.0 | 0 | 0 |
| Forcible Fondling | 0 | 0 | | 0.0 | 0 | 0 |
| Aggravated Assault | 0 | 0 | | 0.0 | 0 | 0 |
| Simple Assault | 2 | 2 | | 2.6 | 0 | 2 |
| Intimidation | 0 | 0 | | 0.0 | 0 | 0 |
| Kidnapping | 0 | 0 | | 0.0 | 0 | 0 |
| Incest | 0 | 0 | | 0.0 | 0 | 0 |
| Statutory Rape | 0 | 0 | | 0.0 | 0 | 0 |
| Human Trafficking | 0 | 0 | | 0.0 | 0 | 0 |
| Violation of No Contact/Protect. | 0 | 3 | | 3.9 | 0 | 2 |
| Robbery | 0 | 0 | | 0.0 | 0 | 0 |
| Burglary | 2 | 12 | | 15.7 | 0 | 0 |
| Larceny Theft | 3 | 5 | | 6.5 | 0 | 0 |
| Motor Vehicle Theft | 0 | 2 | | 2.6 | 0 | 0 |
| Arson | 0 | 0 | | 0.0 | 0 | 0 |
| Destruction of Property | 3 | 3 | | 3.9 | 0 | 0 |
| Counterfeiting/Forgery | 0 | 0 | | 0.0 | 0 | 0 |
| Fraud | 0 | 0 | | 0.0 | 0 | 0 |
| Embezzlement | 0 | 0 | | 0.0 | 0 | 0 |
| Extortion/Blackmail | 0 | 0 | | 0.0 | 0 | 0 |
| Bribery | 0 | 0 | | 0.0 | 0 | 0 |
| Stolen Property Offenses | 0 | 0 | | 0.0 | 0 | 0 |
| Drug/Narcotic Violations | 0 | 0 | | 0.0 | 0 | 0 |
| Drug Equipment Violations | 0 | 0 | | 0.0 | 0 | 0 |
| Gambling Offenses | 0 | 0 | | 0.0 | 0 | 0 |
| Pornography | 0 | 0 | | 0.0 | 0 | 0 |
| Prostitution | 0 | 1 | | 1.3 | 0 | 0 |
| Weapon Law Violations | 0 | 0 | | 0.0 | 0 | 0 |
| Grand Total | 10 | 28 | | 36.6 | 0 | 4 |

* Please see #10 in the NIBRS Individual Agency Page Table Legend on page 76

2014 Washington NIBRS Submission Agencies

MOSSYROCK PD

Continued

2014 Group B Arrests

| Offense | Adult | Juvenile |
|-----------------------|----------|----------|
| Bad Checks | 0 | 0 |
| Curfew/Vagrancy | 0 | 0 |
| Disorderly Conduct | 0 | 0 |
| DUI | 0 | 0 |
| Family Offenses | 0 | 0 |
| Liquor Law Violations | 0 | 0 |
| Peeping Tom | 0 | 0 |
| Trespass | 0 | 0 |
| All Other Offenses | 0 | 0 |
| Total | 0 | 0 |

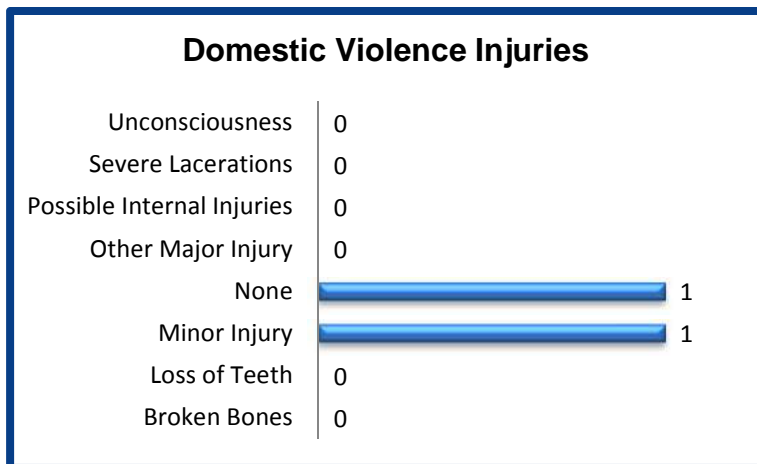
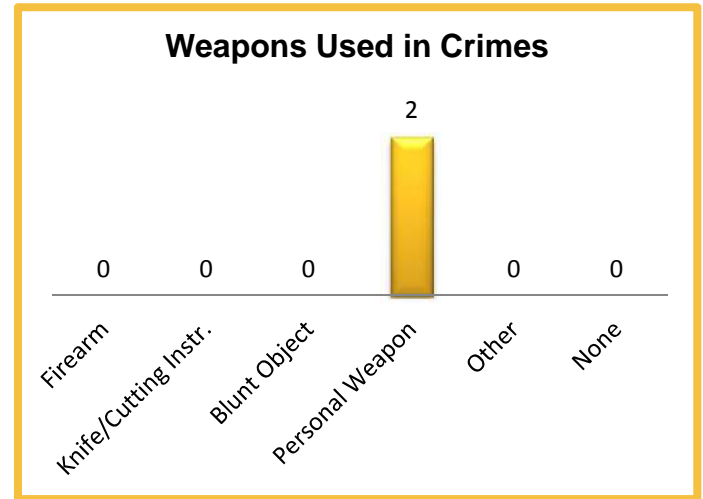

2014 Property Values by Type

| Type | Value |
|----------------------|-----------------|
| Seized | \$0 |
| Burned | \$0 |
| Counterfeited/Forged | \$0 |
| Destroyed/Damaged | \$400 |
| Recovered | \$7,069 |
| Stolen | \$27,787 |
| Total | \$35,256 |

2014 Washington NIBRS Submission Agencies

NAPAVINE PD

Lewis County

Population: 1,815
Months Reported: 12

Offense Overview

Offense Total 90
of Cleared Offense 6
Percent Cleared 6.7%

Arrest Overview

Arrest Total 5
Adult Arrest Total 4
Juvenile Arrest Total 1

| Group A Offenses | Reported 2013 | Reported 2014 | % of Change | Crime Rate per 1,000 | Total Arrests | DV Offense Totals |
|----------------------------------|---------------|---------------|--------------|----------------------|---------------|-------------------|
| Murder | 0 | 0 | | 0.0 | 0 | 0 |
| Manslaughter | 0 | 0 | | 0.0 | 0 | 0 |
| Forcible Rape | 0 | 1 | | 0.6 | 0 | 0 |
| Forcible Sodomy | 0 | 0 | | 0.0 | 0 | 0 |
| Sexual Assault w/Object | 0 | 0 | | 0.0 | 0 | 0 |
| Forcible Fondling | 5 | 0 | -100.0% | 0.0 | 0 | 0 |
| Aggravated Assault | 0 | 0 | | 0.0 | 0 | 0 |
| Simple Assault | 18 | 18 | 0.0% | 9.9 | 2 | 6 |
| Intimidation | 1 | 2 | 100.0% | 1.1 | 0 | 1 |
| Kidnapping | 0 | 0 | | 0.0 | 0 | 0 |
| Incest | 0 | 0 | | 0.0 | 0 | 0 |
| Statutory Rape | 0 | 0 | | 0.0 | 0 | 0 |
| Human Trafficking | 0 | 0 | | 0.0 | 0 | 0 |
| Violation of No Contact/Protect. | 1 | 9 | 800.0% | 5.0 | 2 | 8 |
| Robbery | 1 | 0 | -100.0% | 0.0 | 0 | 0 |
| Burglary | 5 | 4 | -20.0% | 2.2 | 0 | 0 |
| Larceny Theft | 22 | 23 | 4.5% | 12.7 | 0 | 1 |
| Motor Vehicle Theft | 0 | 5 | | 2.8 | 0 | 0 |
| Arson | 0 | 0 | | 0.0 | 0 | 0 |
| Destruction of Property | 10 | 14 | 40.0% | 7.7 | 0 | 0 |
| Counterfeiting/Forgery | 0 | 2 | | 1.1 | 0 | 0 |
| Fraud | 6 | 7 | 16.7% | 3.9 | 0 | 0 |
| Embezzlement | 0 | 0 | | 0.0 | 0 | 0 |
| Extortion/Blackmail | 0 | 0 | | 0.0 | 0 | 0 |
| Bribery | 0 | 0 | | 0.0 | 0 | 0 |
| Stolen Property Offenses | 2 | 0 | -100.0% | 0.0 | 1 | 0 |
| Drug/Narcotic Violations | 3 | 3 | 0.0% | 1.7 | 0 | 0 |
| Drug Equipment Violations | 3 | 1 | -66.7% | 0.6 | 0 | 0 |
| Gambling Offenses | 0 | 0 | | 0.0 | 0 | 0 |
| Pornography | 0 | 0 | | 0.0 | 0 | 0 |
| Prostitution | 0 | 0 | | 0.0 | 0 | 0 |
| Weapon Law Violations | 1 | 1 | 0.0% | 0.6 | 0 | 0 |
| Grand Total | 78 | 90 | 15.4% | 49.6 | 5 | 16 |

2014 Washington NIBRS Submission Agencies

NAPAVINE PD

Continued

2014 Group B Arrests

| Offense | Adult | Juvenile |
|-----------------------|----------|----------|
| Bad Checks | 0 | 0 |
| Curfew/Vagrancy | 0 | 0 |
| Disorderly Conduct | 0 | 0 |
| DUI | 1 | 0 |
| Family Offenses | 0 | 0 |
| Liquor Law Violations | 0 | 0 |
| Peeping Tom | 0 | 0 |
| Trespass | 0 | 0 |
| All Other Offenses | 7 | 0 |
| Total | 8 | 0 |

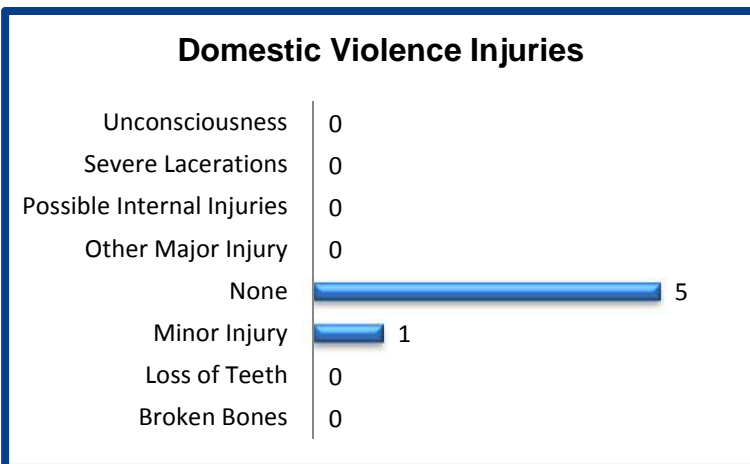
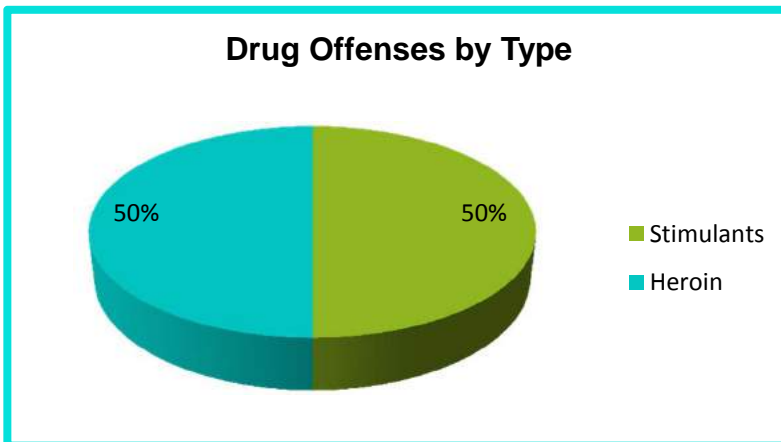
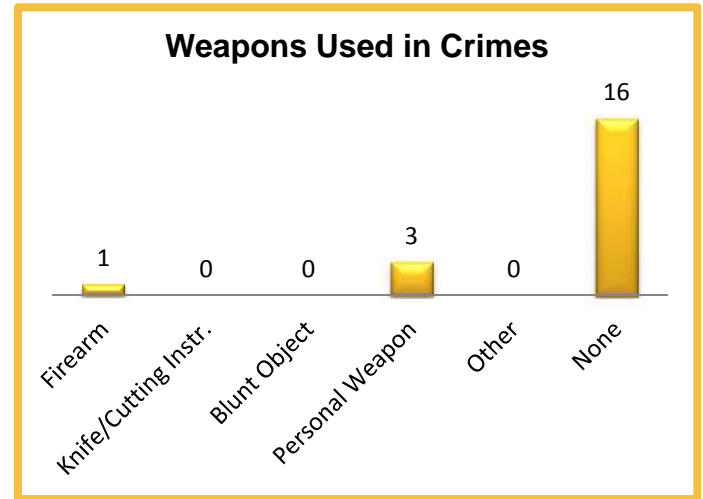

2014 Property Values by Type

| Type | Value |
|----------------------|-----------------|
| Seized | \$2 |
| Burned | \$0 |
| Counterfeited/Forged | \$21 |
| Destroyed/Damaged | \$4,380 |
| Recovered | \$153 |
| Stolen | \$17,366 |
| Total | \$21,922 |

2014 Washington NIBRS Submission Agencies

WINLOCK PD

Lewis County

Population: 1,335
Months Reported: 12

Offense Overview

Offense Total 93
of Cleared Offense 13
Percent Cleared 14.0%

Arrest Overview

Arrest Total 13
Adult Arrest Total 11
Juvenile Arrest Total 2

| Group A Offenses | Reported 2013 | Reported 2014 | % of Change | Crime Rate per 1,000 | Total Arrests | DV Offense Totals |
|----------------------------------|---------------|---------------|---------------|----------------------|---------------|-------------------|
| Murder | 0 | 0 | | 0.0 | 0 | 0 |
| Manslaughter | 0 | 0 | | 0.0 | 0 | 0 |
| Forcible Rape | 0 | 0 | | 0.0 | 0 | 0 |
| Forcible Sodomy | 0 | 0 | | 0.0 | 0 | 0 |
| Sexual Assault w/Object | 0 | 0 | | 0.0 | 0 | 0 |
| Forcible Fondling | 1 | 1 | 0.0% | 0.7 | 0 | 0 |
| Aggravated Assault | 0 | 0 | | 0.0 | 0 | 0 |
| Simple Assault | 20 | 15 | -25.0% | 11.2 | 9 | 6 |
| Intimidation | 1 | 0 | -100.0% | 0.0 | 0 | 0 |
| Kidnapping | 0 | 0 | | 0.0 | 0 | 0 |
| Incest | 0 | 0 | | 0.0 | 0 | 0 |
| Statutory Rape | 0 | 0 | | 0.0 | 0 | 0 |
| Human Trafficking | 0 | 0 | | 0.0 | 0 | 0 |
| Violation of No Contact/Protect. | 8 | 1 | -87.5% | 0.7 | 0 | 1 |
| Robbery | 0 | 0 | | 0.0 | 0 | 0 |
| Burglary | 13 | 7 | -46.2% | 5.2 | 0 | 0 |
| Larceny Theft | 49 | 41 | -16.3% | 30.7 | 3 | 0 |
| Motor Vehicle Theft | 1 | 3 | 200.0% | 2.2 | 0 | 0 |
| Arson | 0 | 0 | | 0.0 | 0 | 0 |
| Destruction of Property | 12 | 15 | 25.0% | 11.2 | 1 | 0 |
| Counterfeiting/Forgery | 1 | 2 | 100.0% | 1.5 | 0 | 0 |
| Fraud | 3 | 6 | 100.0% | 4.5 | 0 | 0 |
| Embezzlement | 0 | 0 | | 0.0 | 0 | 0 |
| Extortion/Blackmail | 0 | 0 | | 0.0 | 0 | 0 |
| Bribery | 0 | 0 | | 0.0 | 0 | 0 |
| Stolen Property Offenses | 1 | 0 | -100.0% | 0.0 | 0 | 0 |
| Drug/Narcotic Violations | 2 | 2 | 0.0% | 1.5 | 0 | 0 |
| Drug Equipment Violations | 0 | 0 | | 0.0 | 0 | 0 |
| Gambling Offenses | 0 | 0 | | 0.0 | 0 | 0 |
| Pornography | 0 | 0 | | 0.0 | 0 | 0 |
| Prostitution | 0 | 0 | | 0.0 | 0 | 0 |
| Weapon Law Violations | 0 | 0 | | 0.0 | 0 | 0 |
| Grand Total | 112 | 93 | -17.0% | 69.7 | 13 | 7 |

2014 Washington NIBRS Submission Agencies

WINLOCK PD

Continued

2014 Group B Arrests

| Offense | Adult | Juvenile |
|-----------------------|-----------|----------|
| Bad Checks | 0 | 0 |
| Curfew/Vagrancy | 0 | 0 |
| Disorderly Conduct | 0 | 0 |
| DUI | 4 | 0 |
| Family Offenses | 0 | 0 |
| Liquor Law Violations | 1 | 0 |
| Peeping Tom | 0 | 0 |
| Trespass | 1 | 0 |
| All Other Offenses | 4 | 1 |
| Total | 10 | 1 |

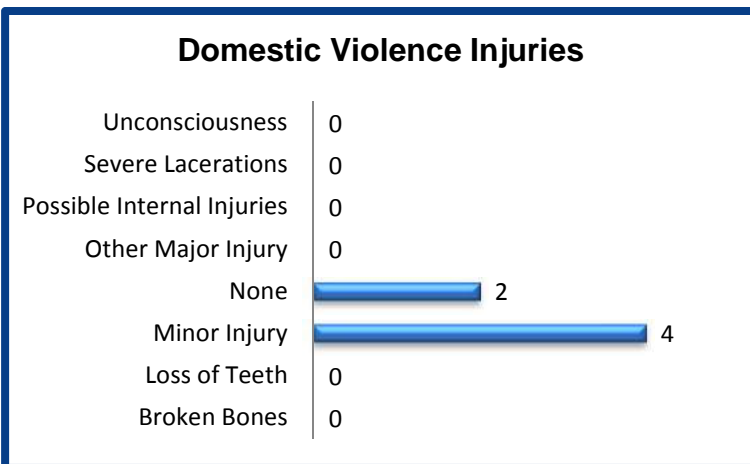
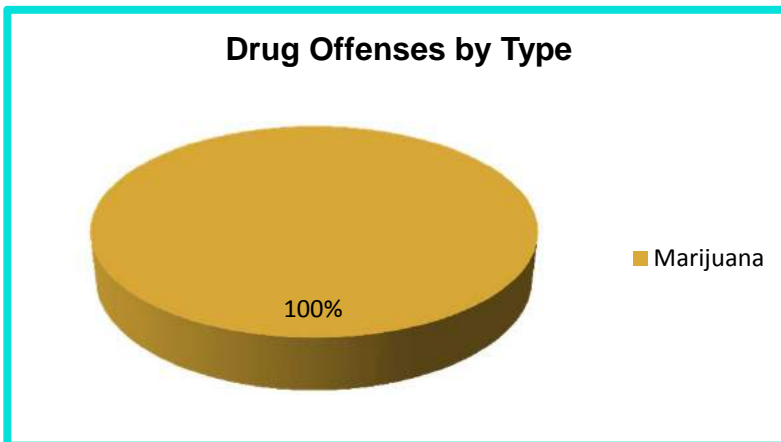
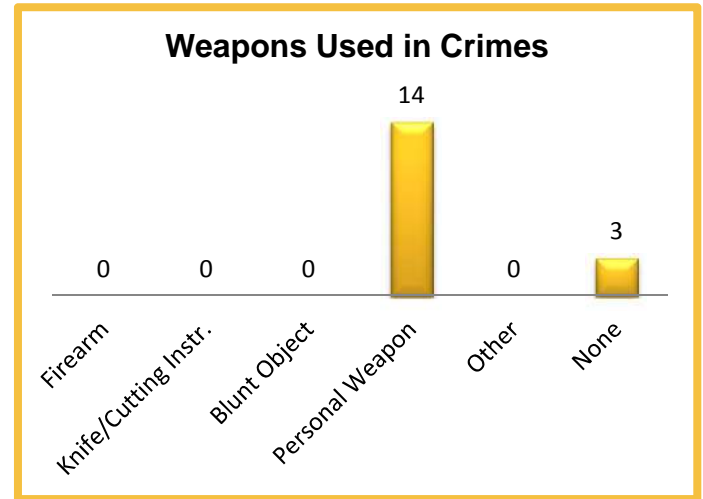

2014 Property Values by Type

| Type | Value |
|----------------------|-----------------|
| Seized | \$0 |
| Burned | \$0 |
| Counterfeited/Forged | \$520 |
| Destroyed/Damaged | \$3,434 |
| Recovered | \$3,960 |
| Stolen | \$15,066 |
| Total | \$22,980 |

2014 Washington NIBRS Submission Agencies

LINCOLN SO

Lincoln County

Population: 8,355
Months Reported: 12

Offense Overview

Offense Total 329
of Cleared Offense 103
Percent Cleared 31.3%

Arrest Overview

Arrest Total 121
Adult Arrest Total 104
Juvenile Arrest Total 17

| Group A Offenses | Reported 2013 | Reported 2014 | % of Change | Crime Rate per 1,000 | Total Arrests | DV Offense Totals |
|----------------------------------|---------------|---------------|--------------|----------------------|---------------|-------------------|
| Murder | 0 | 0 | | 0.0 | 0 | 0 |
| Manslaughter | 0 | 0 | | 0.0 | 0 | 0 |
| Forcible Rape | 1 | 2 | 100.0% | 0.2 | 0 | 0 |
| Forcible Sodomy | 0 | 1 | | 0.1 | 0 | 1 |
| Sexual Assault w/Object | 1 | 0 | -100.0% | 0.0 | 0 | 0 |
| Forcible Fondling | 4 | 9 | 125.0% | 1.1 | 3 | 4 |
| Aggravated Assault | 7 | 3 | -57.1% | 0.4 | 2 | 2 |
| Simple Assault | 44 | 48 | 9.1% | 5.7 | 35 | 30 |
| Intimidation | 4 | 16 | 300.0% | 1.9 | 9 | 4 |
| Kidnapping | 1 | 1 | 0.0% | 0.1 | 0 | 0 |
| Incest | 0 | 2 | | 0.2 | 1 | 2 |
| Statutory Rape | 0 | 0 | | 0.0 | 0 | 0 |
| Human Trafficking | 0 | 0 | | 0.0 | 0 | 0 |
| Violation of No Contact/Protect. | 0 | 0 | | 0.0 | 0 | 0 |
| Robbery | 0 | 1 | | 0.1 | 0 | 0 |
| Burglary | 48 | 50 | 4.2% | 6.0 | 12 | 2 |
| Larceny Theft | 80 | 87 | 8.8% | 10.4 | 15 | 3 |
| Motor Vehicle Theft | 9 | 12 | 33.3% | 1.4 | 8 | 0 |
| Arson | 1 | 0 | -100.0% | 0.0 | 0 | 0 |
| Destruction of Property | 49 | 39 | -20.4% | 4.7 | 18 | 0 |
| Counterfeiting/Forgery | 0 | 0 | | 0.0 | 0 | 0 |
| Fraud | 9 | 10 | 11.1% | 1.2 | 4 | 0 |
| Embezzlement | 0 | 0 | | 0.0 | 0 | 0 |
| Extortion/Blackmail | 0 | 0 | | 0.0 | 0 | 0 |
| Bribery | 0 | 0 | | 0.0 | 0 | 0 |
| Stolen Property Offenses | 2 | 5 | 150.0% | 0.6 | 3 | 0 |
| Drug/Narcotic Violations | 29 | 33 | 13.8% | 3.9 | 4 | 0 |
| Drug Equipment Violations | 3 | 0 | -100.0% | 0.0 | 0 | 0 |
| Gambling Offenses | 0 | 0 | | 0.0 | 0 | 0 |
| Pornography | 0 | 2 | | 0.2 | 0 | 0 |
| Prostitution | 0 | 0 | | 0.0 | 0 | 0 |
| Weapon Law Violations | 6 | 8 | 33.3% | 1.0 | 7 | 0 |
| Grand Total | 298 | 329 | 10.4% | 39.4 | 121 | 48 |

2014 Washington NIBRS Submission Agencies

LINCOLN SO

Continued

2014 Group B Arrests

| Offense | Adult | Juvenile |
|-----------------------|-----------|----------|
| Bad Checks | 7 | 0 |
| Curfew/Vagrancy | 0 | 0 |
| Disorderly Conduct | 0 | 0 |
| DUI | 32 | 0 |
| Family Offenses | 0 | 0 |
| Liquor Law Violations | 2 | 2 |
| Peeping Tom | 1 | 0 |
| Trespass | 21 | 1 |
| All Other Offenses | 11 | 0 |
| Total | 74 | 3 |

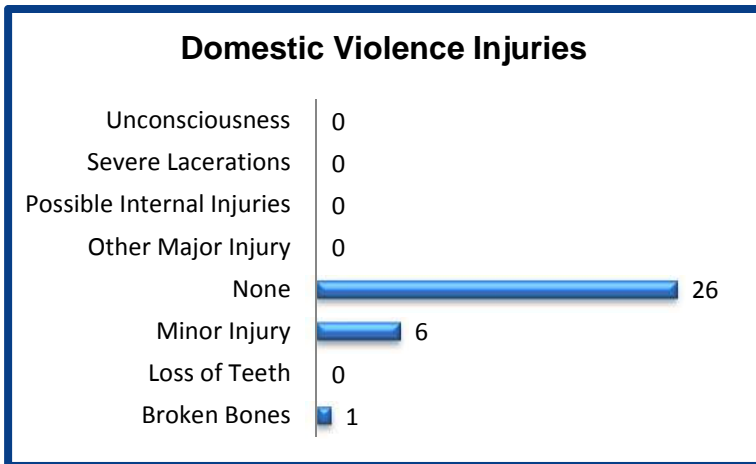
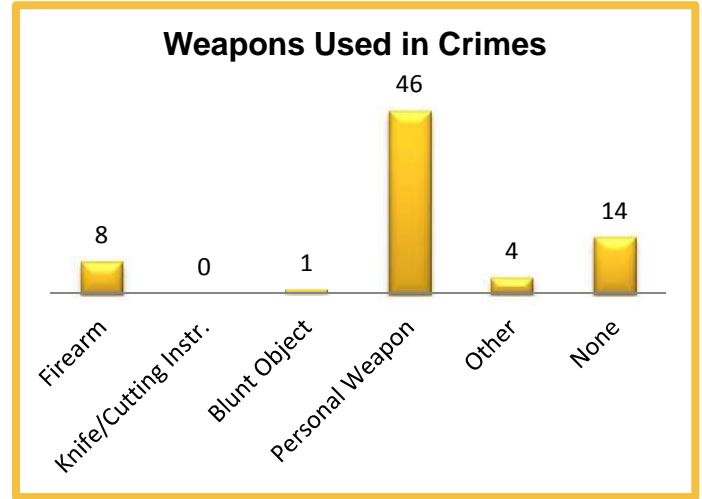

2014 Property Values by Type

| Type | Value |
|----------------------|------------------|
| Seized | \$0 |
| Burned | \$0 |
| Counterfeited/Forged | \$0 |
| Destroyed/Damaged | \$26,775 |
| Recovered | \$38,600 |
| Stolen | \$230,543 |
| Total | \$295,918 |

2014 Washington NIBRS Submission Agencies

ODESSA PD

Lincoln County

Population: 900
Months Reported: 12

Offense Overview

Offense Total 2
of Cleared Offense 2
Percent Cleared 100.0%

Arrest Overview

Arrest Total 0
Adult Arrest Total 0
Juvenile Arrest Total 0

| Group A Offenses | Reported 2013 | Reported 2014 | % of Change | Crime Rate per 1,000 | Total Arrests | DV Offense Totals |
|----------------------------------|---------------|---------------|---------------|----------------------|---------------|-------------------|
| Murder | 0 | 0 | | 0.0 | 0 | 0 |
| Manslaughter | 0 | 0 | | 0.0 | 0 | 0 |
| Forcible Rape | 0 | 0 | | 0.0 | 0 | 0 |
| Forcible Sodomy | 0 | 0 | | 0.0 | 0 | 0 |
| Sexual Assault w/Object | 0 | 0 | | 0.0 | 0 | 0 |
| Forcible Fondling | 2 | 0 | -100.0% | 0.0 | 0 | 0 |
| Aggravated Assault | 0 | 0 | | 0.0 | 0 | 0 |
| Simple Assault | 4 | 1 | -75.0% | 1.1 | 0 | 1 |
| Intimidation | 0 | 0 | | 0.0 | 0 | 0 |
| Kidnapping | 0 | 0 | | 0.0 | 0 | 0 |
| Incest | 0 | 0 | | 0.0 | 0 | 0 |
| Statutory Rape | 0 | 0 | | 0.0 | 0 | 0 |
| Human Trafficking | 0 | 0 | | 0.0 | 0 | 0 |
| Violation of No Contact/Protect. | 0 | 0 | | 0.0 | 0 | 0 |
| Robbery | 0 | 0 | | 0.0 | 0 | 0 |
| Burglary | 1 | 0 | -100.0% | 0.0 | 0 | 0 |
| Larceny Theft | 3 | 0 | -100.0% | 0.0 | 0 | 0 |
| Motor Vehicle Theft | 0 | 0 | | 0.0 | 0 | 0 |
| Arson | 0 | 0 | | 0.0 | 0 | 0 |
| Destruction of Property | 0 | 0 | | 0.0 | 0 | 0 |
| Counterfeiting/Forgery | 0 | 0 | | 0.0 | 0 | 0 |
| Fraud | 0 | 1 | | 1.1 | 0 | 0 |
| Embezzlement | 0 | 0 | | 0.0 | 0 | 0 |
| Extortion/Blackmail | 0 | 0 | | 0.0 | 0 | 0 |
| Bribery | 0 | 0 | | 0.0 | 0 | 0 |
| Stolen Property Offenses | 0 | 0 | | 0.0 | 0 | 0 |
| Drug/Narcotic Violations | 0 | 0 | | 0.0 | 0 | 0 |
| Drug Equipment Violations | 0 | 0 | | 0.0 | 0 | 0 |
| Gambling Offenses | 0 | 0 | | 0.0 | 0 | 0 |
| Pornography | 0 | 0 | | 0.0 | 0 | 0 |
| Prostitution | 0 | 0 | | 0.0 | 0 | 0 |
| Weapon Law Violations | 0 | 0 | | 0.0 | 0 | 0 |
| Grand Total | 10 | 2 | -80.0% | 2.2 | 0 | 1 |

2014 Washington NIBRS Submission Agencies

ODESSA PD

Continued

2014 Group B Arrests

| Offense | Adult | Juvenile |
|-----------------------|----------|----------|
| Bad Checks | 0 | 0 |
| Curfew/Vagrancy | 0 | 0 |
| Disorderly Conduct | 0 | 0 |
| DUI | 2 | 0 |
| Family Offenses | 0 | 0 |
| Liquor Law Violations | 0 | 0 |
| Peeping Tom | 0 | 0 |
| Trespass | 0 | 0 |
| All Other Offenses | 0 | 0 |
| Total | 2 | 0 |

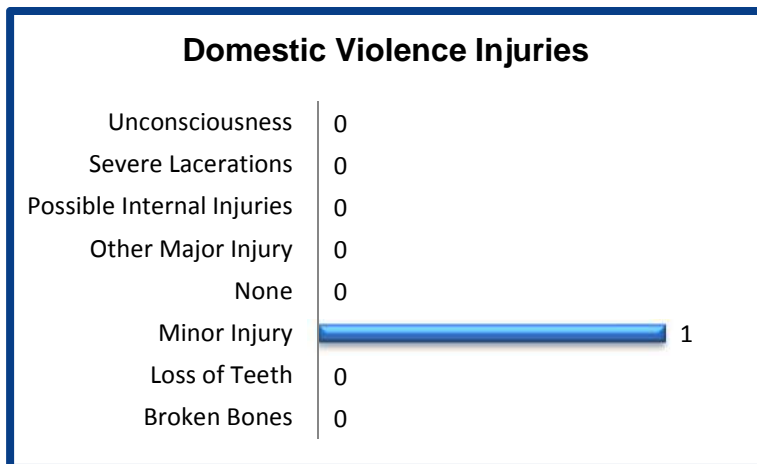
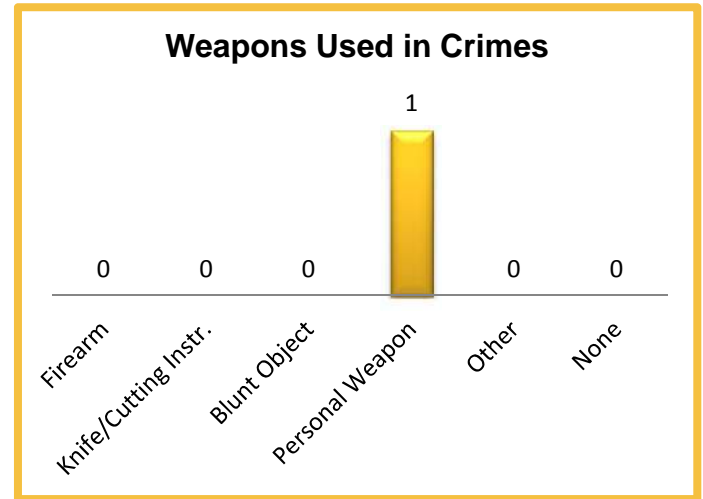

2014 Property Values by Type

| Type | Value |
|----------------------|------------|
| Seized | \$0 |
| Burned | \$0 |
| Counterfeited/Forged | \$0 |
| Destroyed/Damaged | \$0 |
| Recovered | \$0 |
| Stolen | \$0 |
| Total | \$0 |

2014 Washington NIBRS Submission Agencies

REARDAN PD

Lincoln County

Population: 570
Months Reported: 12

Offense Overview

Offense Total 12
of Cleared Offense 11
Percent Cleared 91.7%

Arrest Overview

Arrest Total 11
Adult Arrest Total 8
Juvenile Arrest Total 3

| Group A Offenses | Reported 2013 | Reported 2014 | % of Change | Crime Rate per 1,000 | Total Arrests | DV Offense Totals |
|----------------------------------|---------------|---------------|--------------|----------------------|---------------|-------------------|
| Murder | 0 | 0 | | 0.0 | 0 | 0 |
| Manslaughter | 0 | 0 | | 0.0 | 0 | 0 |
| Forcible Rape | 0 | 0 | | 0.0 | 0 | 0 |
| Forcible Sodomy | 0 | 0 | | 0.0 | 0 | 0 |
| Sexual Assault w/Object | 0 | 0 | | 0.0 | 0 | 0 |
| Forcible Fondling | 0 | 0 | | 0.0 | 0 | 0 |
| Aggravated Assault | 1 | 0 | -100.0% | 0.0 | 0 | 0 |
| Simple Assault | 0 | 1 | | 1.8 | 1 | 0 |
| Intimidation | 0 | 1 | | 1.8 | 1 | 0 |
| Kidnapping | 0 | 0 | | 0.0 | 0 | 0 |
| Incest | 0 | 0 | | 0.0 | 0 | 0 |
| Statutory Rape | 0 | 0 | | 0.0 | 0 | 0 |
| Human Trafficking | 0 | 0 | | 0.0 | 0 | 0 |
| Violation of No Contact/Protect. | 2 | 0 | -100.0% | 0.0 | 0 | 0 |
| Robbery | 0 | 0 | | 0.0 | 0 | 0 |
| Burglary | 0 | 1 | | 1.8 | 1 | 0 |
| Larceny Theft | 3 | 5 | 66.7% | 8.8 | 4 | 0 |
| Motor Vehicle Theft | 0 | 0 | | 0.0 | 0 | 0 |
| Arson | 0 | 0 | | 0.0 | 0 | 0 |
| Destruction of Property | 0 | 0 | | 0.0 | 0 | 0 |
| Counterfeiting/Forgery | 0 | 0 | | 0.0 | 0 | 0 |
| Fraud | 0 | 1 | | 1.8 | 1 | 0 |
| Embezzlement | 0 | 0 | | 0.0 | 0 | 0 |
| Extortion/Blackmail | 0 | 0 | | 0.0 | 0 | 0 |
| Bribery | 0 | 0 | | 0.0 | 0 | 0 |
| Stolen Property Offenses | 0 | 0 | | 0.0 | 0 | 0 |
| Drug/Narcotic Violations | 5 | 2 | -60.0% | 3.5 | 2 | 0 |
| Drug Equipment Violations | 0 | 1 | | 1.8 | 1 | 0 |
| Gambling Offenses | 0 | 0 | | 0.0 | 0 | 0 |
| Pornography | 0 | 0 | | 0.0 | 0 | 0 |
| Prostitution | 0 | 0 | | 0.0 | 0 | 0 |
| Weapon Law Violations | 2 | 0 | -100.0% | 0.0 | 0 | 0 |
| Grand Total | 13 | 12 | -7.7% | 21.1 | 11 | 0 |

2014 Washington NIBRS Submission Agencies

REARDAN PD

Continued

2014 Group B Arrests

| Offense | Adult | Juvenile |
|-----------------------|----------|----------|
| Bad Checks | 0 | 0 |
| Curfew/Vagrancy | 0 | 0 |
| Disorderly Conduct | 0 | 0 |
| DUI | 0 | 0 |
| Family Offenses | 0 | 0 |
| Liquor Law Violations | 0 | 0 |
| Peeping Tom | 0 | 0 |
| Trespass | 0 | 0 |
| All Other Offenses | 0 | 0 |
| Total | 0 | 0 |

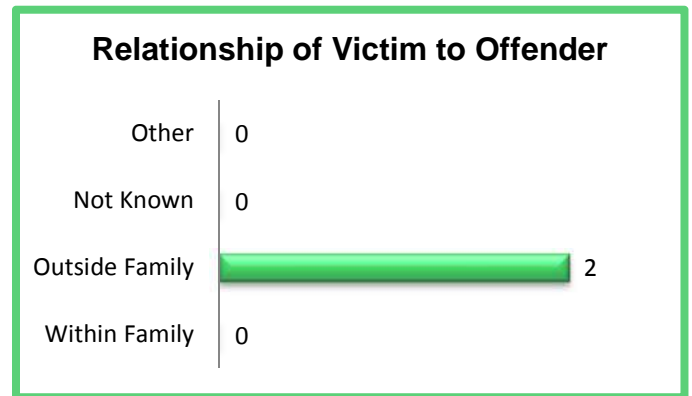
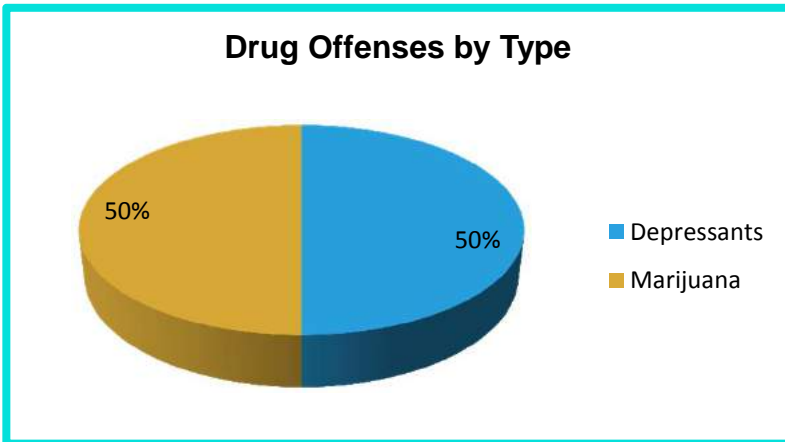
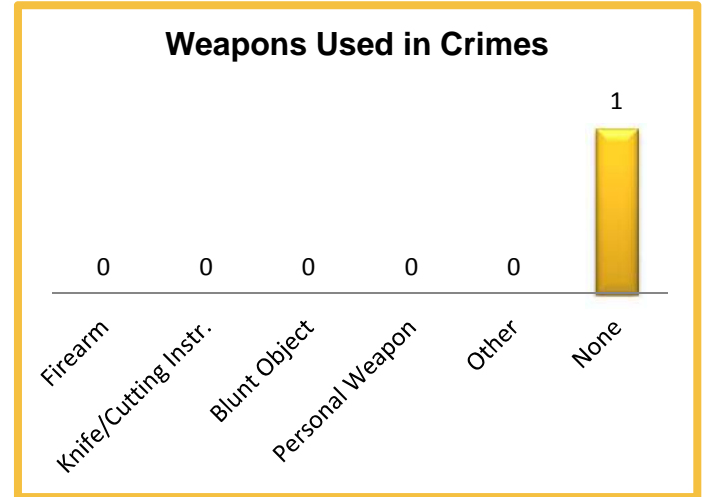

2014 Property Values by Type

| Type | Value |
|----------------------|----------------|
| Seized | \$10 |
| Burned | \$0 |
| Counterfeited/Forged | \$0 |
| Destroyed/Damaged | \$0 |
| Recovered | \$0 |
| Stolen | \$1,355 |
| Total | \$1,365 |

2014 Washington NIBRS Submission Agencies

WILBUR PD

Lincoln County

Population: 875
Months Reported: 12

Offense Overview

Offense Total 13
of Cleared Offense 5
Percent Cleared 38.5%

Arrest Overview

Arrest Total 1
Adult Arrest Total 1
Juvenile Arrest Total 0

| Group A Offenses | Reported 2013 | Reported 2014 | % of Change | Crime Rate per 1,000 | Total Arrests | DV Offense Totals |
|----------------------------------|---------------|---------------|--------------|----------------------|---------------|-------------------|
| Murder | 0 | 0 | | 0.0 | 0 | 0 |
| Manslaughter | 0 | 0 | | 0.0 | 0 | 0 |
| Forcible Rape | 0 | 0 | | 0.0 | 0 | 0 |
| Forcible Sodomy | 0 | 0 | | 0.0 | 0 | 0 |
| Sexual Assault w/Object | 0 | 0 | | 0.0 | 0 | 0 |
| Forcible Fondling | 0 | 1 | | 1.1 | 0 | 1 |
| Aggravated Assault | 0 | 0 | | 0.0 | 0 | 0 |
| Simple Assault | 1 | 4 | 300.0% | 4.6 | 0 | 4 |
| Intimidation | 0 | 0 | | 0.0 | 0 | 0 |
| Kidnapping | 0 | 0 | | 0.0 | 0 | 0 |
| Incest | 0 | 0 | | 0.0 | 0 | 0 |
| Statutory Rape | 0 | 0 | | 0.0 | 0 | 0 |
| Human Trafficking | 0 | 0 | | 0.0 | 0 | 0 |
| Violation of No Contact/Protect. | 0 | 0 | | 0.0 | 0 | 0 |
| Robbery | 0 | 0 | | 0.0 | 0 | 0 |
| Burglary | 3 | 2 | -33.3% | 2.3 | 0 | 0 |
| Larceny Theft | 8 | 2 | -75.0% | 2.3 | 0 | 0 |
| Motor Vehicle Theft | 1 | 3 | 200.0% | 3.4 | 1 | 2 |
| Arson | 0 | 0 | | 0.0 | 0 | 0 |
| Destruction of Property | 1 | 1 | 0.0% | 1.1 | 0 | 0 |
| Counterfeiting/Forgery | 0 | 0 | | 0.0 | 0 | 0 |
| Fraud | 0 | 0 | | 0.0 | 0 | 0 |
| Embezzlement | 0 | 0 | | 0.0 | 0 | 0 |
| Extortion/Blackmail | 0 | 0 | | 0.0 | 0 | 0 |
| Bribery | 0 | 0 | | 0.0 | 0 | 0 |
| Stolen Property Offenses | 0 | 0 | | 0.0 | 0 | 0 |
| Drug/Narcotic Violations | 0 | 0 | | 0.0 | 0 | 0 |
| Drug Equipment Violations | 0 | 0 | | 0.0 | 0 | 0 |
| Gambling Offenses | 0 | 0 | | 0.0 | 0 | 0 |
| Pornography | 0 | 0 | | 0.0 | 0 | 0 |
| Prostitution | 0 | 0 | | 0.0 | 0 | 0 |
| Weapon Law Violations | 0 | 0 | | 0.0 | 0 | 0 |
| Grand Total | 14 | 13 | -7.1% | 14.9 | 1 | 7 |

2014 Washington NIBRS Submission Agencies

WILBUR PD

Continued

2014 Group B Arrests

| Offense | Adult | Juvenile |
|-----------------------|----------|----------|
| Bad Checks | 0 | 0 |
| Curfew/Vagrancy | 0 | 0 |
| Disorderly Conduct | 0 | 0 |
| DUI | 1 | 0 |
| Family Offenses | 0 | 0 |
| Liquor Law Violations | 1 | 2 |
| Peeping Tom | 0 | 0 |
| Trespass | 0 | 0 |
| All Other Offenses | 0 | 0 |
| Total | 2 | 2 |

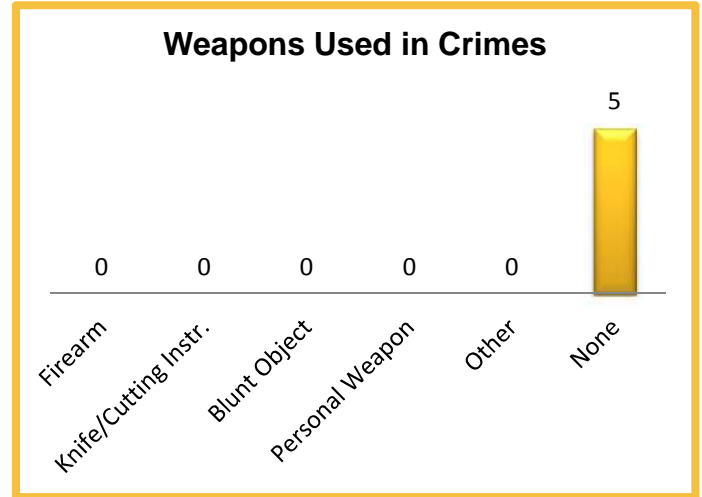

2014 Property Values by Type

| Type | Value |
|----------------------|-----------------|
| Seized | \$0 |
| Burned | \$0 |
| Counterfeited/Forged | \$0 |
| Destroyed/Damaged | \$250 |
| Recovered | \$21,637 |
| Stolen | \$21,763 |
| Total | \$43,650 |

2014 Washington NIBRS Submission Agencies

MASON SO

Mason County

Population: 52,005
Months Reported: 12

Offense Overview

Offense Total 2,432
of Cleared Offense 399
Percent Cleared 16.4%

Arrest Overview

Arrest Total 337
Adult Arrest Total 320
Juvenile Arrest Total 17

| Group A Offenses | Reported 2013 | Reported 2014 | % of Change | Crime Rate per 1,000 | Total Arrests | DV Offense Totals |
|----------------------------------|---------------|---------------|--------------|----------------------|---------------|-------------------|
| Murder | 1 | 2 | 100.0% | 0.0 | 2 | 1 |
| Manslaughter | 0 | 3 | | 0.1 | 1 | 1 |
| Forcible Rape | 12 | 2 | -83.3% | 0.0 | 4 | 0 |
| Forcible Sodomy | 1 | 0 | -100.0% | 0.0 | 0 | 0 |
| Sexual Assault w/Object | 0 | 0 | | 0.0 | 0 | 0 |
| Forcible Fondling | 30 | 36 | 20.0% | 0.7 | 9 | 8 |
| Aggravated Assault | 60 | 86 | 43.3% | 1.7 | 53 | 40 |
| Simple Assault | 169 | 196 | 16.0% | 3.8 | 82 | 138 |
| Intimidation | 6 | 15 | 150.0% | 0.3 | 4 | 2 |
| Kidnapping | 5 | 8 | 60.0% | 0.2 | 7 | 6 |
| Incest | 2 | 1 | -50.0% | 0.0 | 0 | 1 |
| Statutory Rape | 2 | 3 | 50.0% | 0.1 | 0 | 0 |
| Human Trafficking | 0 | 0 | | 0.0 | 0 | 0 |
| Violation of No Contact/Protect. | 62 | 79 | 27.4% | 1.5 | 17 | 68 |
| Robbery | 8 | 11 | 37.5% | 0.2 | 8 | 2 |
| Burglary | 559 | 513 | -8.2% | 9.9 | 22 | 3 |
| Larceny Theft | 629 | 628 | -0.2% | 12.1 | 18 | 10 |
| Motor Vehicle Theft | 110 | 125 | 13.6% | 2.4 | 8 | 3 |
| Arson | 1 | 7 | 600.0% | 0.1 | 5 | 0 |
| Destruction of Property | 418 | 329 | -21.3% | 6.3 | 18 | 0 |
| Counterfeiting/Forgery | 24 | 22 | -8.3% | 0.4 | 0 | 0 |
| Fraud | 135 | 125 | -7.4% | 2.4 | 4 | 0 |
| Embezzlement | 2 | 1 | -50.0% | 0.0 | 0 | 0 |
| Extortion/Blackmail | 0 | 0 | | 0.0 | 0 | 0 |
| Bribery | 0 | 0 | | 0.0 | 0 | 0 |
| Stolen Property Offenses | 30 | 27 | -10.0% | 0.5 | 14 | 0 |
| Drug/Narcotic Violations | 68 | 85 | 25.0% | 1.6 | 56 | 0 |
| Drug Equipment Violations | 14 | 13 | -7.1% | 0.2 | 0 | 0 |
| Gambling Offenses | 0 | 0 | | 0.0 | 0 | 0 |
| Pornography | 6 | 3 | -50.0% | 0.1 | 0 | 0 |
| Prostitution | 0 | 0 | | 0.0 | 0 | 0 |
| Weapon Law Violations | 168 | 112 | -33.3% | 2.2 | 5 | 0 |
| Grand Total | 2,522 | 2,432 | -3.6% | 46.8 | 337 | 283 |

2014 Washington NIBRS Submission Agencies

MASON SO

Continued

2014 Group B Arrests

| Offense | Adult | Juvenile |
|-----------------------|------------|----------|
| Bad Checks | 0 | 0 |
| Curfew/Vagrancy | 0 | 0 |
| Disorderly Conduct | 10 | 0 |
| DUI | 25 | 0 |
| Family Offenses | 0 | 0 |
| Liquor Law Violations | 5 | 0 |
| Peeping Tom | 0 | 0 |
| Trespass | 8 | 1 |
| All Other Offenses | 655 | 3 |
| Total | 703 | 4 |

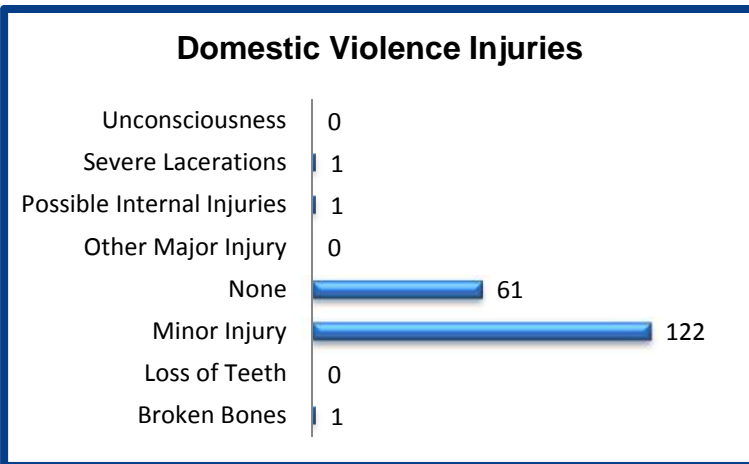
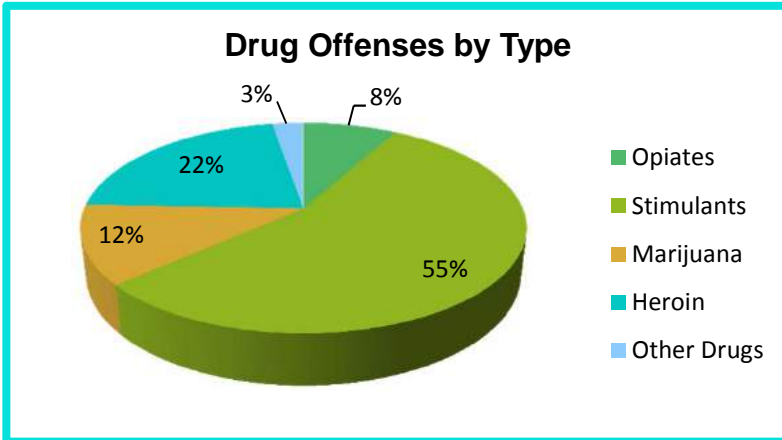
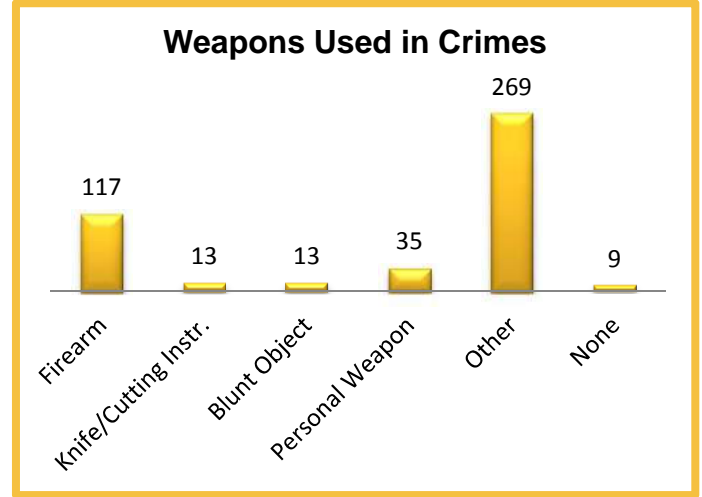

2014 Property Values by Type

| Type | Value |
|----------------------|--------------------|
| Seized | \$408 |
| Burned | \$200,553 |
| Counterfeited/Forged | \$8,468 |
| Destroyed/Damaged | \$250,554 |
| Recovered | \$534,177 |
| Stolen | \$1,981,932 |
| Total | \$2,976,092 |

2014 Washington NIBRS Submission Agencies

SHELTON PD

Mason County

Population: 9,995
Months Reported: 12

Offense Overview

Offense Total 1,434
of Cleared Offense 473
Percent Cleared 33.0%

Arrest Overview

Arrest Total 401
Adult Arrest Total 370
Juvenile Arrest Total 31

| Group A Offenses | Reported 2013 | Reported 2014 | % of Change | Crime Rate per 1,000 | Total Arrests | DV Offense Totals |
|----------------------------------|---------------|---------------|-------------|----------------------|---------------|-------------------|
| Murder | 2 | 0 | -100.0% | 0.0 | 0 | 0 |
| Manslaughter | 0 | 0 | | 0.0 | 0 | 0 |
| Forcible Rape | 4 | 8 | 100.0% | 0.8 | 2 | 0 |
| Forcible Sodomy | 0 | 0 | | 0.0 | 0 | 0 |
| Sexual Assault w/Object | 1 | 0 | -100.0% | 0.0 | 0 | 0 |
| Forcible Fondling | 5 | 16 | 220.0% | 1.6 | 4 | 2 |
| Aggravated Assault | 17 | 22 | 29.4% | 2.2 | 11 | 1 |
| Simple Assault | 114 | 101 | -11.4% | 10.1 | 46 | 43 |
| Intimidation | 0 | 0 | | 0.0 | 0 | 0 |
| Kidnapping | 7 | 5 | -28.6% | 0.5 | 3 | 2 |
| Incest | 0 | 0 | | 0.0 | 0 | 0 |
| Statutory Rape | 0 | 0 | | 0.0 | 0 | 0 |
| Human Trafficking | 0 | 0 | | 0.0 | 0 | 0 |
| Violation of No Contact/Protect. | 34 | 30 | -11.8% | 3.0 | 17 | 29 |
| Robbery | 13 | 9 | -30.8% | 0.9 | 5 | 0 |
| Burglary | 145 | 164 | 13.1% | 16.4 | 32 | 3 |
| Larceny Theft | 540 | 623 | 15.4% | 62.3 | 155 | 7 |
| Motor Vehicle Theft | 86 | 39 | -54.7% | 3.9 | 4 | 0 |
| Arson | 2 | 2 | 0.0% | 0.2 | 1 | 0 |
| Destruction of Property | 211 | 155 | -26.5% | 15.5 | 13 | 0 |
| Counterfeiting/Forgery | 28 | 25 | -10.7% | 2.5 | 7 | 0 |
| Fraud | 41 | 34 | -17.1% | 3.4 | 2 | 0 |
| Embezzlement | 0 | 0 | | 0.0 | 0 | 0 |
| Extortion/Blackmail | 0 | 0 | | 0.0 | 0 | 0 |
| Bribery | 0 | 0 | | 0.0 | 0 | 0 |
| Stolen Property Offenses | 33 | 32 | -3.0% | 3.2 | 12 | 0 |
| Drug/Narcotic Violations | 106 | 130 | 22.6% | 13.0 | 78 | 0 |
| Drug Equipment Violations | 15 | 24 | 60.0% | 2.4 | 6 | 0 |
| Gambling Offenses | 0 | 0 | | 0.0 | 0 | 0 |
| Pornography | 0 | 0 | | 0.0 | 0 | 0 |
| Prostitution | 0 | 0 | | 0.0 | 0 | 0 |
| Weapon Law Violations | 21 | 15 | -28.6% | 1.5 | 3 | 0 |
| Grand Total | 1,425 | 1,434 | 0.6% | 143.5 | 401 | 87 |

2014 Washington NIBRS Submission Agencies

SHELTON PD

Continued

2014 Group B Arrests

| Offense | Adult | Juvenile |
|-----------------------|------------|-----------|
| Bad Checks | 1 | 0 |
| Curfew/Vagrancy | 0 | 0 |
| Disorderly Conduct | 36 | 0 |
| DUI | 52 | 0 |
| Family Offenses | 0 | 0 |
| Liquor Law Violations | 8 | 6 |
| Peeping Tom | 0 | 0 |
| Trespass | 38 | 0 |
| All Other Offenses | 505 | 12 |
| Total | 640 | 18 |

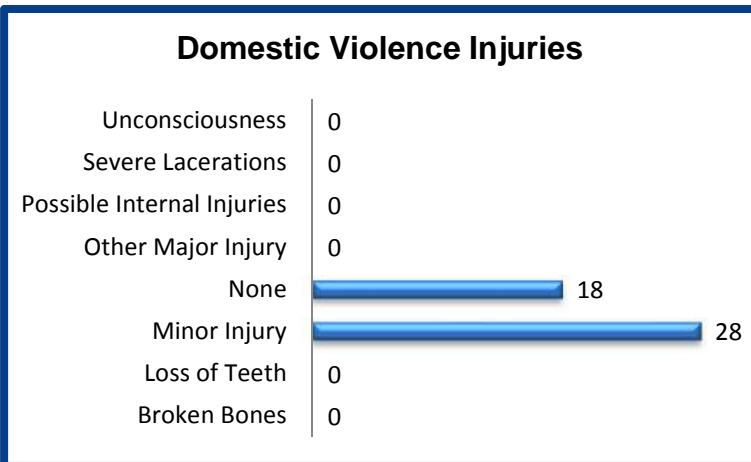
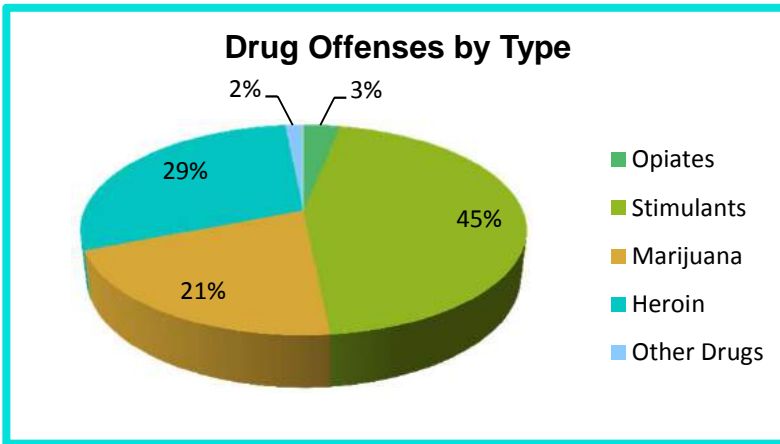
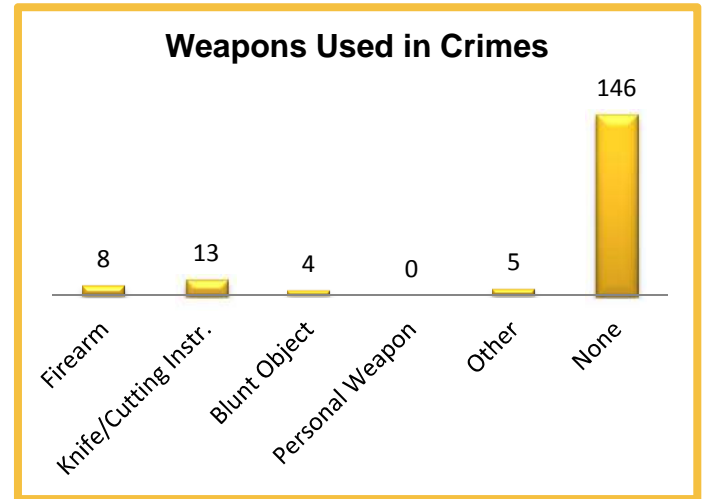

2014 Property Values by Type

| Type | Value |
|----------------------|------------------|
| Seized | \$67 |
| Burned | \$1,240 |
| Counterfeited/Forged | \$146,965 |
| Destroyed/Damaged | \$43,137 |
| Recovered | \$90,149 |
| Stolen | \$512,176 |
| Total | \$793,734 |

2014 Washington NIBRS Submission Agencies

OKANOGAN SO

Okanogan County

Population: 29,140
Months Reported: 12

Offense Overview

Offense Total 675
of Cleared Offense 186
Percent Cleared 27.6%

Arrest Overview

Arrest Total 170
Adult Arrest Total 168
Juvenile Arrest Total 2

| Group A Offenses | Reported 2013 | Reported 2014 | % of Change | Crime Rate per 1,000 | Total Arrests | DV Offense Totals |
|----------------------------------|---------------|---------------|---------------|----------------------|---------------|-------------------|
| Murder | 5 | 1 | -80.0% | 0.0 | 1 | 1 |
| Manslaughter | 0 | 0 | | 0.0 | 0 | 0 |
| Forcible Rape | 4 | 4 | 0.0% | 0.1 | 0 | 1 |
| Forcible Sodomy | 0 | 0 | | 0.0 | 0 | 0 |
| Sexual Assault w/Object | 0 | 0 | | 0.0 | 0 | 0 |
| Forcible Fondling | 2 | 3 | 50.0% | 0.1 | 3 | 1 |
| Aggravated Assault | 22 | 35 | 59.1% | 1.2 | 21 | 15 |
| Simple Assault | 115 | 98 | -14.8% | 3.4 | 62 | 75 |
| Intimidation | 22 | 12 | -45.5% | 0.4 | 2 | 2 |
| Kidnapping | 0 | 1 | | 0.0 | 1 | 0 |
| Incest | 0 | 0 | | 0.0 | 0 | 0 |
| Statutory Rape | 0 | 1 | | 0.0 | 0 | 0 |
| Human Trafficking | 0 | 0 | | 0.0 | 0 | 0 |
| Violation of No Contact/Protect. | 2 | 1 | -50.0% | 0.0 | 0 | 0 |
| Robbery | 3 | 4 | 33.3% | 0.1 | 2 | 3 |
| Burglary | 158 | 107 | -32.3% | 3.7 | 19 | 3 |
| Larceny Theft | 226 | 192 | -15.0% | 6.6 | 13 | 2 |
| Motor Vehicle Theft | 41 | 28 | -31.7% | 1.0 | 2 | 0 |
| Arson | 2 | 2 | 0.0% | 0.1 | 1 | 0 |
| Destruction of Property | 114 | 125 | 9.6% | 4.3 | 5 | 0 |
| Counterfeiting/Forgery | 3 | 1 | -66.7% | 0.0 | 0 | 0 |
| Fraud | 16 | 4 | -75.0% | 0.1 | 0 | 0 |
| Embezzlement | 0 | 0 | | 0.0 | 0 | 0 |
| Extortion/Blackmail | 0 | 0 | | 0.0 | 0 | 0 |
| Bribery | 0 | 0 | | 0.0 | 0 | 0 |
| Stolen Property Offenses | 4 | 0 | -100.0% | 0.0 | 3 | 0 |
| Drug/Narcotic Violations | 36 | 32 | -11.1% | 1.1 | 26 | 0 |
| Drug Equipment Violations | 10 | 12 | 20.0% | 0.4 | 1 | 0 |
| Gambling Offenses | 0 | 0 | | 0.0 | 0 | 0 |
| Pornography | 0 | 1 | | 0.0 | 0 | 0 |
| Prostitution | 0 | 0 | | 0.0 | 0 | 0 |
| Weapon Law Violations | 26 | 11 | -57.7% | 0.4 | 8 | 0 |
| Grand Total | 811 | 675 | -16.8% | 23.2 | 170 | 103 |

2014 Washington NIBRS Submission Agencies

OKANOGAN SO

Continued

2014 Group B Arrests

| Offense | Adult | Juvenile |
|-----------------------|------------|-----------|
| Bad Checks | 0 | 0 |
| Curfew/Vagrancy | 0 | 0 |
| Disorderly Conduct | 5 | 0 |
| DUI | 47 | 0 |
| Family Offenses | 0 | 0 |
| Liquor Law Violations | 6 | 3 |
| Peeping Tom | 0 | 0 |
| Trespass | 2 | 0 |
| All Other Offenses | 345 | 7 |
| Total | 405 | 10 |

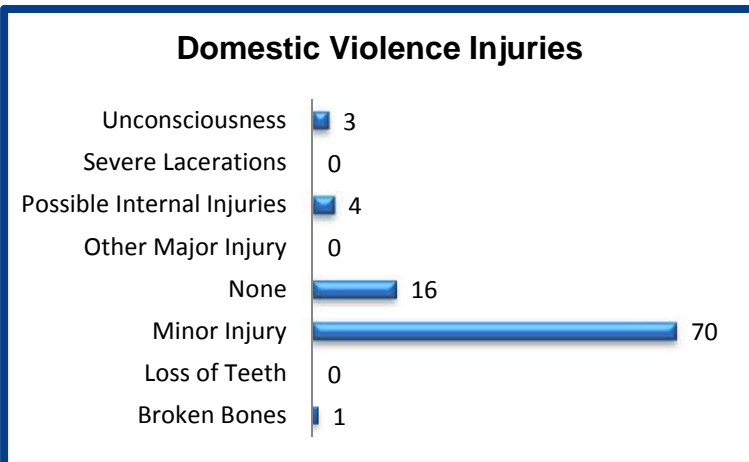
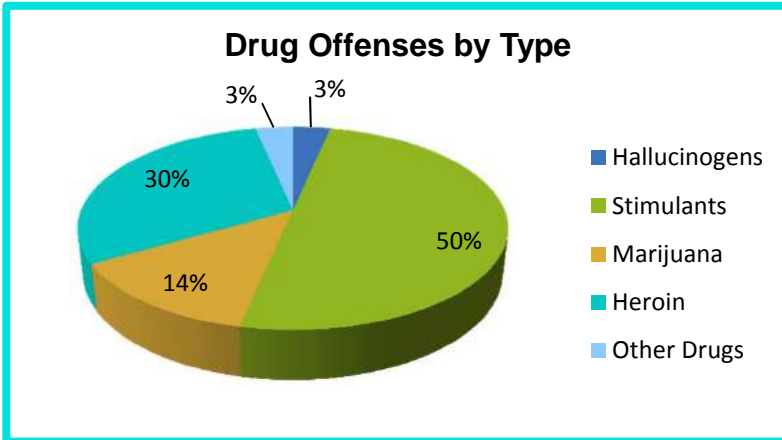
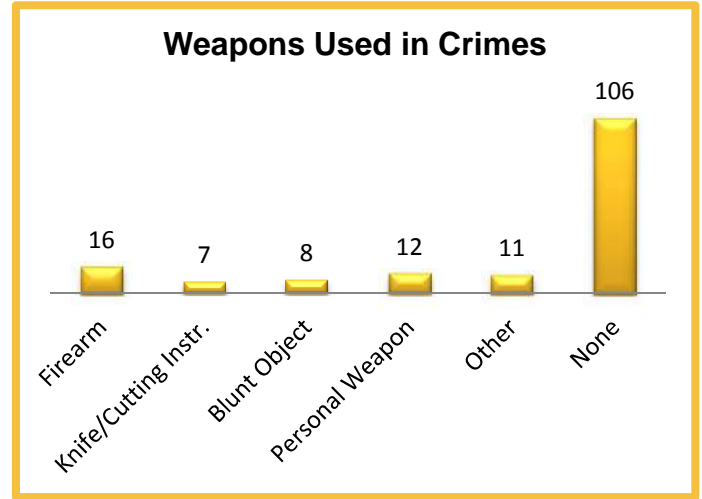

2014 Property Values by Type

| Type | Value |
|----------------------|------------------|
| Seized | \$2,395 |
| Burned | \$1 |
| Counterfeited/Forged | \$690 |
| Destroyed/Damaged | \$76,930 |
| Recovered | \$106,597 |
| Stolen | \$511,648 |
| Total | \$698,261 |

2014 Washington NIBRS Submission Agencies

BREWSTER PD

Okanogan County

Population: 2,380
Months Reported: 12

Offense Overview

Offense Total 167
of Cleared Offense 32
Percent Cleared 19.2%

Arrest Overview

Arrest Total 27
Adult Arrest Total 20
Juvenile Arrest Total 7

| Group A Offenses | Reported 2013 | Reported 2014 | % of Change | Crime Rate per 1,000 | Total Arrests | DV Offense Totals |
|----------------------------------|---------------|---------------|--------------|----------------------|---------------|-------------------|
| Murder | 0 | 0 | | 0.0 | 0 | 0 |
| Manslaughter | 0 | 0 | | 0.0 | 0 | 0 |
| Forcible Rape | 2 | 1 | -50.0% | 0.4 | 1 | 1 |
| Forcible Sodomy | 0 | 0 | | 0.0 | 0 | 0 |
| Sexual Assault w/Object | 0 | 0 | | 0.0 | 0 | 0 |
| Forcible Fondling | 0 | 0 | | 0.0 | 0 | 0 |
| Aggravated Assault | 2 | 4 | 100.0% | 1.7 | 2 | 1 |
| Simple Assault | 10 | 11 | 10.0% | 4.6 | 5 | 6 |
| Intimidation | 0 | 1 | | 0.4 | 0 | 1 |
| Kidnapping | 1 | 0 | -100.0% | 0.0 | 0 | 0 |
| Incest | 0 | 0 | | 0.0 | 0 | 0 |
| Statutory Rape | 0 | 0 | | 0.0 | 0 | 0 |
| Human Trafficking | 0 | 0 | | 0.0 | 0 | 0 |
| Violation of No Contact/Protect. | 0 | 0 | | 0.0 | 0 | 0 |
| Robbery | 0 | 0 | | 0.0 | 0 | 0 |
| Burglary | 18 | 92 | 411.1% | 38.7 | 1 | 0 |
| Larceny Theft | 23 | 22 | -4.3% | 9.2 | 6 | 3 |
| Motor Vehicle Theft | 4 | 5 | 25.0% | 2.1 | 1 | 0 |
| Arson | 1 | 0 | -100.0% | 0.0 | 0 | 0 |
| Destruction of Property | 18 | 13 | -27.8% | 5.5 | 1 | 0 |
| Counterfeiting/Forgery | 2 | 3 | 50.0% | 1.3 | 0 | 0 |
| Fraud | 3 | 0 | -100.0% | 0.0 | 0 | 0 |
| Embezzlement | 0 | 0 | | 0.0 | 0 | 0 |
| Extortion/Blackmail | 0 | 0 | | 0.0 | 0 | 0 |
| Bribery | 0 | 0 | | 0.0 | 0 | 0 |
| Stolen Property Offenses | 0 | 0 | | 0.0 | 0 | 0 |
| Drug/Narcotic Violations | 11 | 12 | 9.1% | 5.0 | 8 | 0 |
| Drug Equipment Violations | 1 | 1 | 0.0% | 0.4 | 0 | 0 |
| Gambling Offenses | 0 | 0 | | 0.0 | 0 | 0 |
| Pornography | 0 | 0 | | 0.0 | 0 | 0 |
| Prostitution | 0 | 0 | | 0.0 | 0 | 0 |
| Weapon Law Violations | 5 | 2 | -60.0% | 0.8 | 2 | 0 |
| Grand Total | 101 | 167 | 65.3% | 70.2 | 27 | 12 |

2014 Washington NIBRS Submission Agencies

BREWSTER PD

Continued

2014 Group B Arrests

| Offense | Adult | Juvenile |
|-----------------------|-----------|-----------|
| Bad Checks | 0 | 0 |
| Curfew/Vagrancy | 0 | 0 |
| Disorderly Conduct | 0 | 0 |
| DUI | 13 | 2 |
| Family Offenses | 0 | 0 |
| Liquor Law Violations | 4 | 3 |
| Peeping Tom | 0 | 0 |
| Trespass | 0 | 0 |
| All Other Offenses | 46 | 5 |
| Total | 63 | 10 |

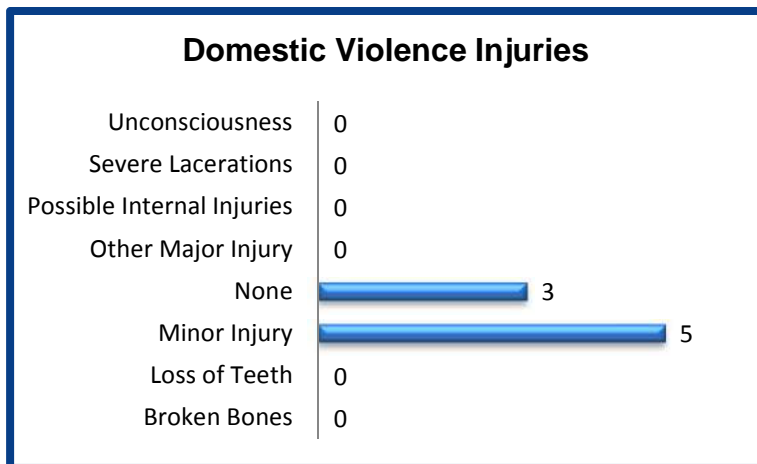
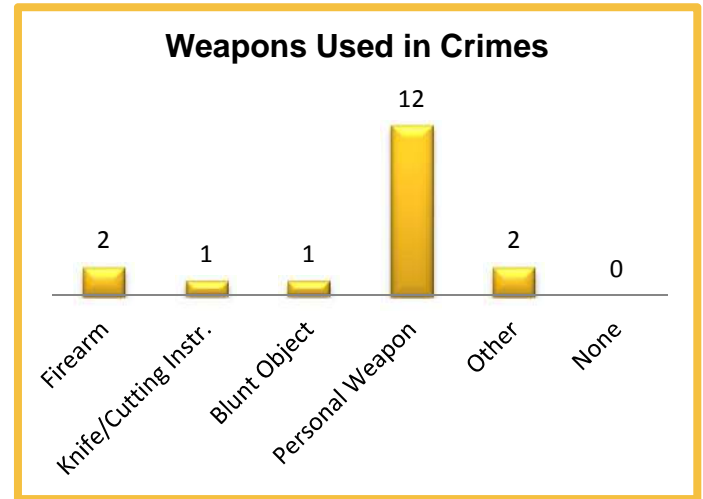

2014 Property Values by Type

| Type | Value |
|----------------------|------------------|
| Seized | \$0 |
| Burned | \$0 |
| Counterfeited/Forged | \$0 |
| Destroyed/Damaged | \$6,320 |
| Recovered | \$35,163 |
| Stolen | \$91,380 |
| Total | \$132,863 |

2014 Washington NIBRS Submission Agencies

COULEE DAM PD

Okanogan County

Population: 1,100
Months Reported: 11

Offense Overview

Offense Total 38
of Cleared Offense 22
Percent Cleared 57.9%

Arrest Overview

Arrest Total 21
Adult Arrest Total 13
Juvenile Arrest Total 8

| Group A Offenses | Reported 2013 | Reported 2014 | % of Change* | Crime Rate per 1,000 | Total Arrests | DV Offense Totals |
|----------------------------------|---------------|---------------|--------------|----------------------|---------------|-------------------|
| Murder | 0 | 0 | | 0.0 | 0 | 0 |
| Manslaughter | 0 | 0 | | 0.0 | 0 | 0 |
| Forcible Rape | 0 | 0 | | 0.0 | 0 | 0 |
| Forcible Sodomy | 0 | 0 | | 0.0 | 0 | 0 |
| Sexual Assault w/Object | 0 | 0 | | 0.0 | 0 | 0 |
| Forcible Fondling | 0 | 0 | | 0.0 | 0 | 0 |
| Aggravated Assault | 2 | 0 | | 0.0 | 0 | 0 |
| Simple Assault | 8 | 5 | | 4.5 | 4 | 2 |
| Intimidation | 1 | 1 | | 0.9 | 1 | 0 |
| Kidnapping | 0 | 0 | | 0.0 | 0 | 0 |
| Incest | 1 | 0 | | 0.0 | 0 | 0 |
| Statutory Rape | 0 | 0 | | 0.0 | 0 | 0 |
| Human Trafficking | 0 | 0 | | 0.0 | 0 | 0 |
| Violation of No Contact/Protect. | 2 | 6 | | 5.5 | 6 | 6 |
| Robbery | 0 | 0 | | 0.0 | 0 | 0 |
| Burglary | 7 | 0 | | 0.0 | 0 | 0 |
| Larceny Theft | 15 | 8 | | 7.3 | 2 | 0 |
| Motor Vehicle Theft | 2 | 5 | | 4.5 | 2 | 0 |
| Arson | 0 | 0 | | 0.0 | 0 | 0 |
| Destruction of Property | 6 | 5 | | 4.5 | 0 | 0 |
| Counterfeiting/Forgery | 0 | 0 | | 0.0 | 0 | 0 |
| Fraud | 3 | 1 | | 0.9 | 0 | 0 |
| Embezzlement | 0 | 0 | | 0.0 | 0 | 0 |
| Extortion/Blackmail | 0 | 0 | | 0.0 | 0 | 0 |
| Bribery | 0 | 0 | | 0.0 | 0 | 0 |
| Stolen Property Offenses | 0 | 0 | | 0.0 | 0 | 0 |
| Drug/Narcotic Violations | 6 | 3 | | 2.7 | 3 | 0 |
| Drug Equipment Violations | 0 | 4 | | 3.6 | 3 | 0 |
| Gambling Offenses | 0 | 0 | | 0.0 | 0 | 0 |
| Pornography | 0 | 0 | | 0.0 | 0 | 0 |
| Prostitution | 0 | 0 | | 0.0 | 0 | 0 |
| Weapon Law Violations | 0 | 0 | | 0.0 | 0 | 0 |
| Grand Total | 53 | 38 | | 34.5 | 21 | 8 |

* Please see #10 in the NIBRS Individual Agency Page Table Legend on page 76

2014 Washington NIBRS Submission Agencies

COULEE DAM PD

Continued

2014 Group B Arrests

| Offense | Adult | Juvenile |
|-----------------------|-----------|----------|
| Bad Checks | 0 | 0 |
| Curfew/Vagrancy | 0 | 0 |
| Disorderly Conduct | 0 | 0 |
| DUI | 3 | 0 |
| Family Offenses | 0 | 0 |
| Liquor Law Violations | 0 | 0 |
| Peeping Tom | 0 | 0 |
| Trespass | 1 | 0 |
| All Other Offenses | 10 | 1 |
| Total | 14 | 1 |

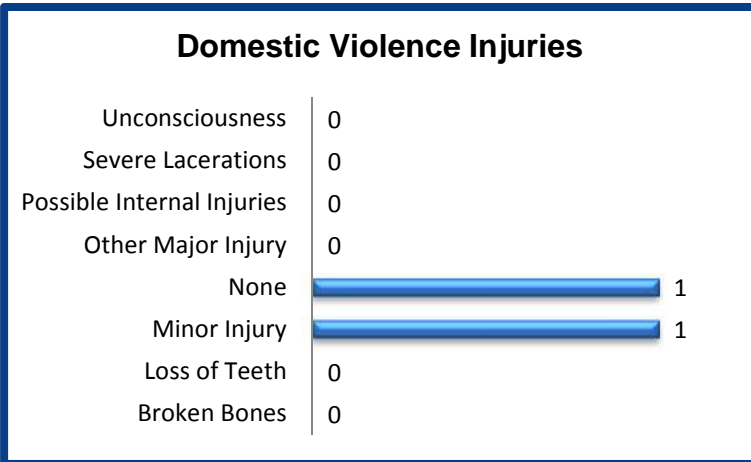
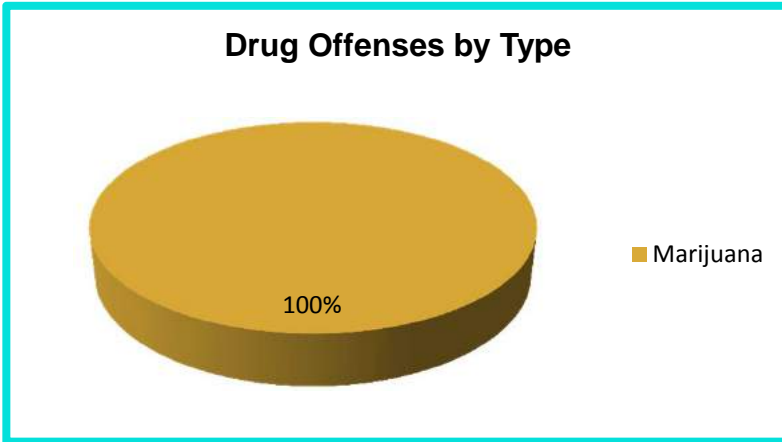
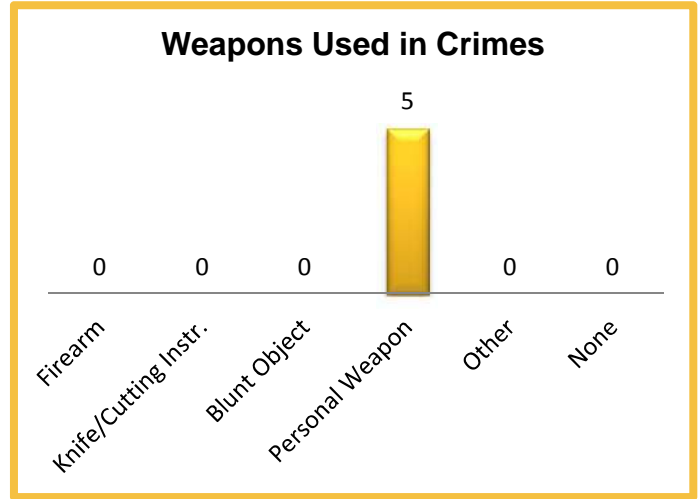

2014 Property Values by Type

| Type | Value |
|----------------------|-----------------|
| Seized | \$40 |
| Burned | \$0 |
| Counterfeited/Forged | \$0 |
| Destroyed/Damaged | \$675 |
| Recovered | \$17,131 |
| Stolen | \$34,101 |
| Total | \$51,947 |

2014 Washington NIBRS Submission Agencies

OMAK PD

Okanogan County

Population: 4,840
Months Reported: 12

Offense Overview

Offense Total 503
of Cleared Offense 186
Percent Cleared 37.0%

Arrest Overview

Arrest Total 186
Adult Arrest Total 171
Juvenile Arrest Total 15

| Group A Offenses | Reported 2013 | Reported 2014 | % of Change | Crime Rate per 1,000 | Total Arrests | DV Offense Totals |
|----------------------------------|---------------|---------------|---------------|----------------------|---------------|-------------------|
| Murder | 0 | 0 | | 0.0 | 0 | 0 |
| Manslaughter | 0 | 0 | | 0.0 | 0 | 0 |
| Forcible Rape | 3 | 3 | 0.0% | 0.6 | 0 | 0 |
| Forcible Sodomy | 0 | 0 | | 0.0 | 0 | 0 |
| Sexual Assault w/Object | 0 | 0 | | 0.0 | 0 | 0 |
| Forcible Fondling | 0 | 0 | | 0.0 | 1 | 0 |
| Aggravated Assault | 20 | 10 | -50.0% | 2.1 | 6 | 3 |
| Simple Assault | 72 | 62 | -13.9% | 12.8 | 42 | 44 |
| Intimidation | 9 | 3 | -66.7% | 0.6 | 1 | 0 |
| Kidnapping | 0 | 1 | | 0.2 | 0 | 0 |
| Incest | 0 | 0 | | 0.0 | 0 | 0 |
| Statutory Rape | 0 | 0 | | 0.0 | 0 | 0 |
| Human Trafficking | 0 | 0 | | 0.0 | 0 | 0 |
| Violation of No Contact/Protect. | 3 | 0 | -100.0% | 0.0 | 0 | 0 |
| Robbery | 5 | 1 | -80.0% | 0.2 | 0 | 0 |
| Burglary | 58 | 47 | -19.0% | 9.7 | 14 | 0 |
| Larceny Theft | 248 | 209 | -15.7% | 43.2 | 90 | 1 |
| Motor Vehicle Theft | 16 | 29 | 81.3% | 6.0 | 3 | 0 |
| Arson | 0 | 0 | | 0.0 | 0 | 0 |
| Destruction of Property | 98 | 98 | 0.0% | 20.2 | 7 | 0 |
| Counterfeiting/Forgery | 7 | 2 | -71.4% | 0.4 | 0 | 0 |
| Fraud | 23 | 7 | -69.6% | 1.4 | 0 | 0 |
| Embezzlement | 0 | 0 | | 0.0 | 0 | 0 |
| Extortion/Blackmail | 0 | 0 | | 0.0 | 0 | 0 |
| Bribery | 0 | 0 | | 0.0 | 0 | 0 |
| Stolen Property Offenses | 1 | 2 | 100.0% | 0.4 | 6 | 0 |
| Drug/Narcotic Violations | 14 | 22 | 57.1% | 4.5 | 14 | 0 |
| Drug Equipment Violations | 2 | 4 | 100.0% | 0.8 | 1 | 0 |
| Gambling Offenses | 0 | 0 | | 0.0 | 0 | 0 |
| Pornography | 0 | 0 | | 0.0 | 0 | 0 |
| Prostitution | 0 | 0 | | 0.0 | 0 | 0 |
| Weapon Law Violations | 4 | 3 | -25.0% | 0.6 | 1 | 0 |
| Grand Total | 583 | 503 | -13.7% | 103.9 | 186 | 48 |

2014 Washington NIBRS Submission Agencies

OMAK PD

Continued

2014 Group B Arrests

| Offense | Adult | Juvenile |
|-----------------------|-----------|-----------|
| Bad Checks | 0 | 0 |
| Curfew/Vagrancy | 0 | 0 |
| Disorderly Conduct | 6 | 0 |
| DUI | 13 | 0 |
| Family Offenses | 0 | 0 |
| Liquor Law Violations | 10 | 10 |
| Peeping Tom | 0 | 0 |
| Trespass | 1 | 0 |
| All Other Offenses | 57 | 0 |
| Total | 87 | 10 |

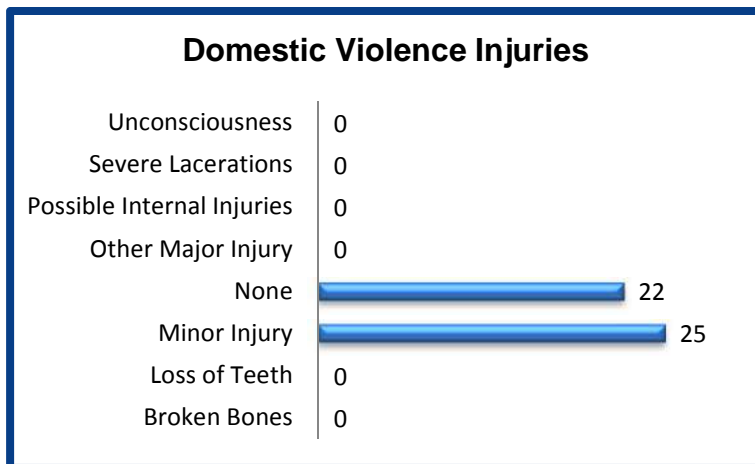
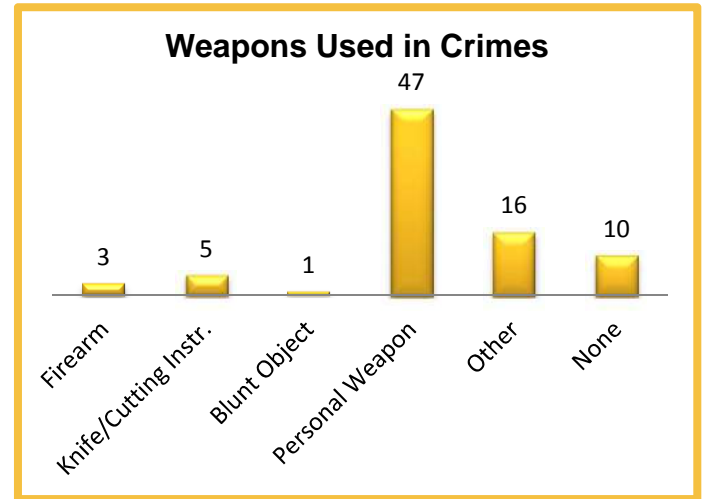

2014 Property Values by Type

| Type | Value |
|----------------------|------------------|
| Seized | \$0 |
| Burned | \$0 |
| Counterfeited/Forged | \$0 |
| Destroyed/Damaged | \$48,499 |
| Recovered | \$18,432 |
| Stolen | \$181,072 |
| Total | \$248,003 |

2014 Washington NIBRS Submission Agencies

OROVILLE PD

Okanogan County

Population: 1,700
Months Reported: 12

Offense Overview

Offense Total 175
of Cleared Offense 48
Percent Cleared 27.4%

Arrest Overview

Arrest Total 49
Adult Arrest Total 37
Juvenile Arrest Total 12

| Group A Offenses | Reported 2013 | Reported 2014 | % of Change | Crime Rate per 1,000 | Total Arrests | DV Offense Totals |
|----------------------------------|---------------|---------------|--------------|----------------------|---------------|-------------------|
| Murder | 0 | 0 | | 0.0 | 0 | 0 |
| Manslaughter | 0 | 0 | | 0.0 | 0 | 0 |
| Forcible Rape | 2 | 1 | -50.0% | 0.6 | 2 | 0 |
| Forcible Sodomy | 0 | 0 | | 0.0 | 0 | 0 |
| Sexual Assault w/Object | 0 | 0 | | 0.0 | 0 | 0 |
| Forcible Fondling | 0 | 0 | | 0.0 | 0 | 0 |
| Aggravated Assault | 0 | 2 | | 1.2 | 3 | 1 |
| Simple Assault | 30 | 23 | -23.3% | 13.5 | 14 | 15 |
| Intimidation | 1 | 1 | 0.0% | 0.6 | 1 | 0 |
| Kidnapping | 0 | 0 | | 0.0 | 0 | 0 |
| Incest | 0 | 0 | | 0.0 | 0 | 0 |
| Statutory Rape | 0 | 0 | | 0.0 | 0 | 0 |
| Human Trafficking | 0 | 0 | | 0.0 | 0 | 0 |
| Violation of No Contact/Protect. | 7 | 6 | -14.3% | 3.5 | 2 | 6 |
| Robbery | 0 | 1 | | 0.6 | 1 | 0 |
| Burglary | 37 | 42 | 13.5% | 24.7 | 2 | 0 |
| Larceny Theft | 72 | 65 | -9.7% | 38.2 | 9 | 0 |
| Motor Vehicle Theft | 4 | 2 | -50.0% | 1.2 | 0 | 0 |
| Arson | 0 | 0 | | 0.0 | 0 | 0 |
| Destruction of Property | 18 | 22 | 22.2% | 12.9 | 7 | 0 |
| Counterfeiting/Forgery | 2 | 2 | 0.0% | 1.2 | 1 | 0 |
| Fraud | 5 | 3 | -40.0% | 1.8 | 1 | 0 |
| Embezzlement | 0 | 0 | | 0.0 | 0 | 0 |
| Extortion/Blackmail | 0 | 0 | | 0.0 | 0 | 0 |
| Bribery | 0 | 0 | | 0.0 | 0 | 0 |
| Stolen Property Offenses | 0 | 0 | | 0.0 | 0 | 0 |
| Drug/Narcotic Violations | 8 | 4 | -50.0% | 2.4 | 5 | 0 |
| Drug Equipment Violations | 0 | 0 | | 0.0 | 0 | 0 |
| Gambling Offenses | 0 | 0 | | 0.0 | 0 | 0 |
| Pornography | 0 | 0 | | 0.0 | 0 | 0 |
| Prostitution | 0 | 0 | | 0.0 | 0 | 0 |
| Weapon Law Violations | 1 | 1 | 0.0% | 0.6 | 1 | 0 |
| Grand Total | 187 | 175 | -6.4% | 102.9 | 49 | 22 |

2014 Washington NIBRS Submission Agencies

OROVILLE PD

Continued

2014 Group B Arrests

| Offense | Adult | Juvenile |
|-----------------------|-----------|-----------|
| Bad Checks | 0 | 0 |
| Curfew/Vagrancy | 0 | 3 |
| Disorderly Conduct | 5 | 0 |
| DUI | 2 | 0 |
| Family Offenses | 1 | 0 |
| Liquor Law Violations | 0 | 1 |
| Peeping Tom | 0 | 0 |
| Trespass | 3 | 0 |
| All Other Offenses | 19 | 7 |
| Total | 30 | 11 |

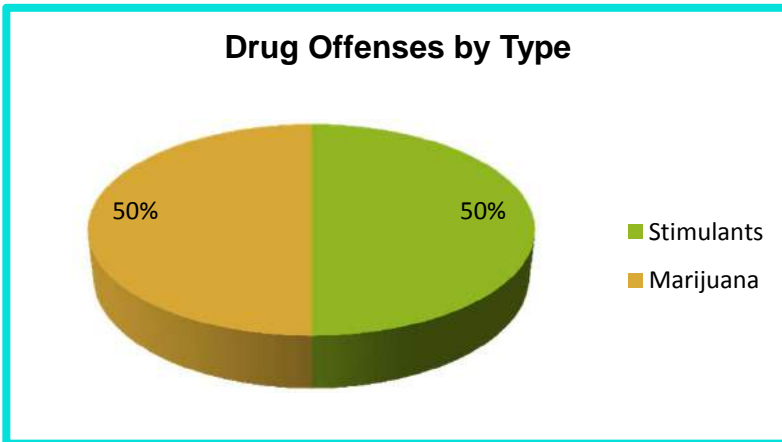
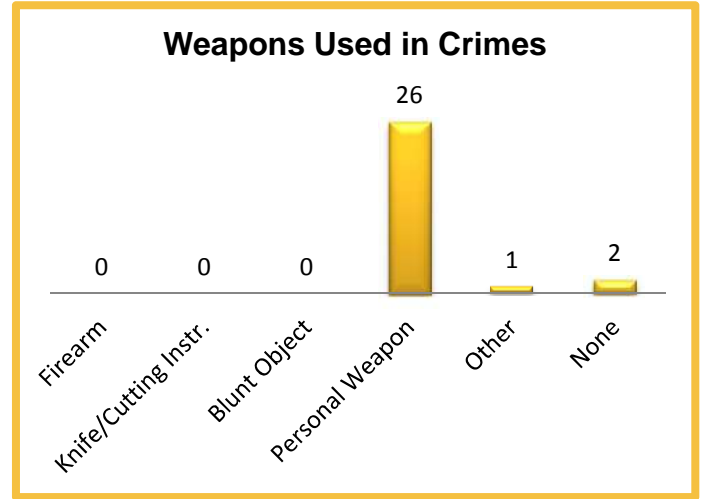

2014 Property Values by Type

| Type | Value |
|----------------------|-----------------|
| Seized | \$0 |
| Burned | \$0 |
| Counterfeited/Forged | \$50 |
| Destroyed/Damaged | \$2,710 |
| Recovered | \$4,415 |
| Stolen | \$47,598 |
| Total | \$54,773 |

2014 Washington NIBRS Submission Agencies

TONASKET PD

Okanogan County

Population: 1,110
Months Reported: 12

Offense Overview

Offense Total 49
of Cleared Offense 10
Percent Cleared 20.4%

Arrest Overview

Arrest Total 6
Adult Arrest Total 6
Juvenile Arrest Total 0

| Group A Offenses | Reported 2013 | Reported 2014 | % of Change | Crime Rate per 1,000 | Total Arrests | DV Offense Totals |
|----------------------------------|---------------|---------------|---------------|----------------------|---------------|-------------------|
| Murder | 0 | 0 | | 0.0 | 0 | 0 |
| Manslaughter | 0 | 0 | | 0.0 | 0 | 0 |
| Forcible Rape | 3 | 0 | -100.0% | 0.0 | 0 | 0 |
| Forcible Sodomy | 0 | 0 | | 0.0 | 0 | 0 |
| Sexual Assault w/Object | 0 | 0 | | 0.0 | 0 | 0 |
| Forcible Fondling | 0 | 0 | | 0.0 | 0 | 0 |
| Aggravated Assault | 2 | 3 | 50.0% | 2.7 | 1 | 1 |
| Simple Assault | 9 | 9 | 0.0% | 8.1 | 3 | 7 |
| Intimidation | 12 | 6 | -50.0% | 5.4 | 0 | 0 |
| Kidnapping | 0 | 0 | | 0.0 | 0 | 0 |
| Incest | 0 | 0 | | 0.0 | 0 | 0 |
| Statutory Rape | 0 | 0 | | 0.0 | 0 | 0 |
| Human Trafficking | 0 | 0 | | 0.0 | 0 | 0 |
| Violation of No Contact/Protect. | 0 | 0 | | 0.0 | 0 | 0 |
| Robbery | 1 | 0 | -100.0% | 0.0 | 0 | 0 |
| Burglary | 10 | 3 | -70.0% | 2.7 | 1 | 0 |
| Larceny Theft | 18 | 18 | 0.0% | 16.2 | 0 | 0 |
| Motor Vehicle Theft | 1 | 1 | 0.0% | 0.9 | 0 | 1 |
| Arson | 1 | 0 | -100.0% | 0.0 | 0 | 0 |
| Destruction of Property | 21 | 6 | -71.4% | 5.4 | 0 | 0 |
| Counterfeiting/Forgery | 1 | 2 | 100.0% | 1.8 | 0 | 0 |
| Fraud | 1 | 0 | -100.0% | 0.0 | 0 | 0 |
| Embezzlement | 0 | 0 | | 0.0 | 0 | 0 |
| Extortion/Blackmail | 0 | 0 | | 0.0 | 0 | 0 |
| Bribery | 0 | 0 | | 0.0 | 0 | 0 |
| Stolen Property Offenses | 0 | 0 | | 0.0 | 1 | 0 |
| Drug/Narcotic Violations | 3 | 1 | -66.7% | 0.9 | 0 | 0 |
| Drug Equipment Violations | 0 | 0 | | 0.0 | 0 | 0 |
| Gambling Offenses | 0 | 0 | | 0.0 | 0 | 0 |
| Pornography | 0 | 0 | | 0.0 | 0 | 0 |
| Prostitution | 0 | 0 | | 0.0 | 0 | 0 |
| Weapon Law Violations | 1 | 0 | -100.0% | 0.0 | 0 | 0 |
| Grand Total | 84 | 49 | -41.7% | 44.1 | 6 | 9 |

2014 Washington NIBRS Submission Agencies

TONASKET PD

Continued

2014 Group B Arrests

| Offense | Adult | Juvenile |
|-----------------------|-----------|----------|
| Bad Checks | 0 | 0 |
| Curfew/Vagrancy | 0 | 0 |
| Disorderly Conduct | 1 | 0 |
| DUI | 8 | 0 |
| Family Offenses | 0 | 0 |
| Liquor Law Violations | 0 | 0 |
| Peeping Tom | 0 | 0 |
| Trespass | 2 | 0 |
| All Other Offenses | 12 | 0 |
| Total | 23 | 0 |

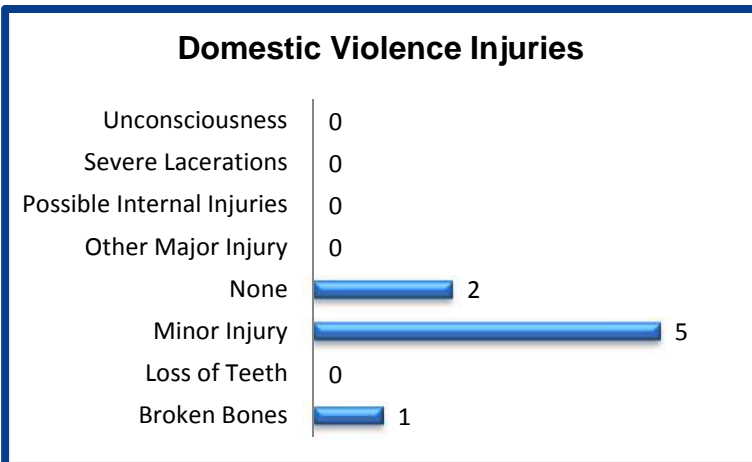
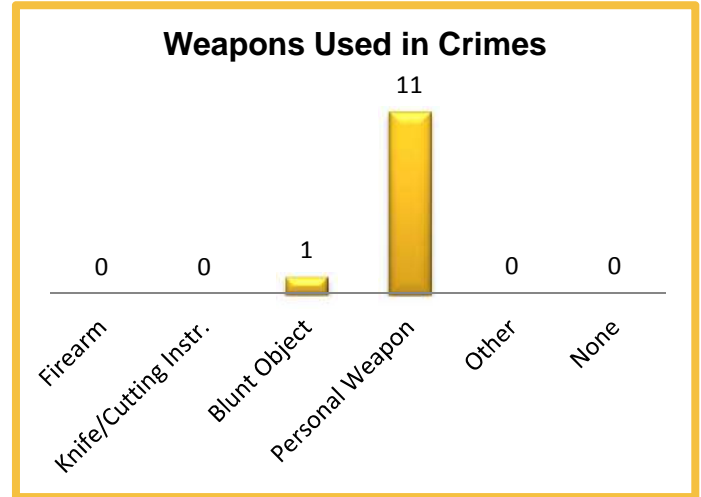

2014 Property Values by Type

| Type | Value |
|----------------------|-----------------|
| Seized | \$0 |
| Burned | \$0 |
| Counterfeited/Forged | \$305 |
| Destroyed/Damaged | \$1,300 |
| Recovered | \$810 |
| Stolen | \$8,344 |
| Total | \$10,759 |

2014 Washington NIBRS Submission Agencies

TWISP PD

Okanogan County

Population: 945
Months Reported: 12

Offense Overview

Offense Total 40
of Cleared Offense 6
Percent Cleared 15.0%

Arrest Overview

Arrest Total 6
Adult Arrest Total 6
Juvenile Arrest Total 0

| Group A Offenses | Reported 2013 | Reported 2014 | % of Change | Crime Rate per 1,000 | Total Arrests | DV Offense Totals |
|----------------------------------|---------------|---------------|--------------|----------------------|---------------|-------------------|
| Murder | 0 | 0 | | 0.0 | 0 | 0 |
| Manslaughter | 0 | 0 | | 0.0 | 0 | 0 |
| Forcible Rape | 0 | 0 | | 0.0 | 0 | 0 |
| Forcible Sodomy | 0 | 0 | | 0.0 | 0 | 0 |
| Sexual Assault w/Object | 0 | 0 | | 0.0 | 0 | 0 |
| Forcible Fondling | 0 | 0 | | 0.0 | 0 | 0 |
| Aggravated Assault | 1 | 1 | 0.0% | 1.1 | 1 | 0 |
| Simple Assault | 7 | 4 | -42.9% | 4.2 | 0 | 1 |
| Intimidation | 0 | 0 | | 0.0 | 0 | 0 |
| Kidnapping | 0 | 0 | | 0.0 | 0 | 0 |
| Incest | 0 | 0 | | 0.0 | 0 | 0 |
| Statutory Rape | 0 | 0 | | 0.0 | 0 | 0 |
| Human Trafficking | 0 | 0 | | 0.0 | 0 | 0 |
| Violation of No Contact/Protect. | 0 | 2 | | 2.1 | 2 | 1 |
| Robbery | 0 | 0 | | 0.0 | 0 | 0 |
| Burglary | 9 | 4 | -55.6% | 4.2 | 0 | 0 |
| Larceny Theft | 16 | 27 | 68.8% | 28.6 | 0 | 0 |
| Motor Vehicle Theft | 0 | 0 | | 0.0 | 0 | 0 |
| Arson | 0 | 0 | | 0.0 | 0 | 0 |
| Destruction of Property | 0 | 0 | | 0.0 | 0 | 0 |
| Counterfeiting/Forgery | 1 | 0 | -100.0% | 0.0 | 1 | 0 |
| Fraud | 1 | 2 | 100.0% | 2.1 | 0 | 0 |
| Embezzlement | 0 | 0 | | 0.0 | 0 | 0 |
| Extortion/Blackmail | 0 | 0 | | 0.0 | 0 | 0 |
| Bribery | 0 | 0 | | 0.0 | 0 | 0 |
| Stolen Property Offenses | 0 | 0 | | 0.0 | 2 | 0 |
| Drug/Narcotic Violations | 1 | 0 | -100.0% | 0.0 | 0 | 0 |
| Drug Equipment Violations | 0 | 0 | | 0.0 | 0 | 0 |
| Gambling Offenses | 0 | 0 | | 0.0 | 0 | 0 |
| Pornography | 0 | 0 | | 0.0 | 0 | 0 |
| Prostitution | 0 | 0 | | 0.0 | 0 | 0 |
| Weapon Law Violations | 0 | 0 | | 0.0 | 0 | 0 |
| Grand Total | 36 | 40 | 11.1% | 42.3 | 6 | 2 |

2014 Washington NIBRS Submission Agencies

TWISP PD

Continued

2014 Group B Arrests

| Offense | Adult | Juvenile |
|-----------------------|----------|----------|
| Bad Checks | 0 | 0 |
| Curfew/Vagrancy | 0 | 0 |
| Disorderly Conduct | 0 | 0 |
| DUI | 1 | 0 |
| Family Offenses | 0 | 0 |
| Liquor Law Violations | 0 | 0 |
| Peeping Tom | 0 | 0 |
| Trespass | 1 | 0 |
| All Other Offenses | 0 | 0 |
| Total | 2 | 0 |

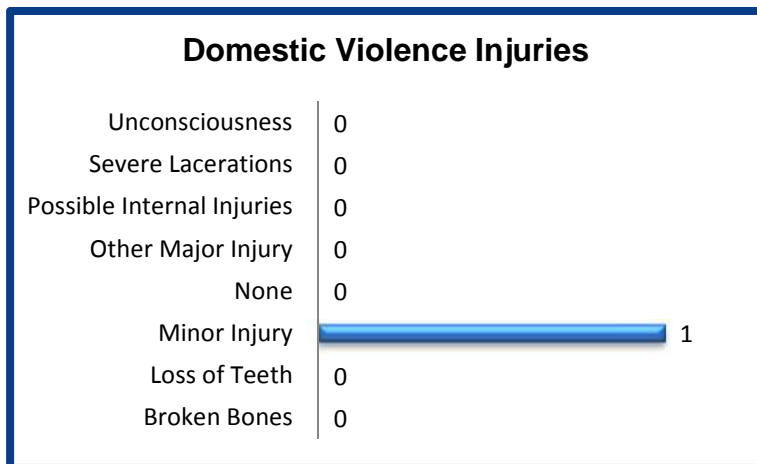
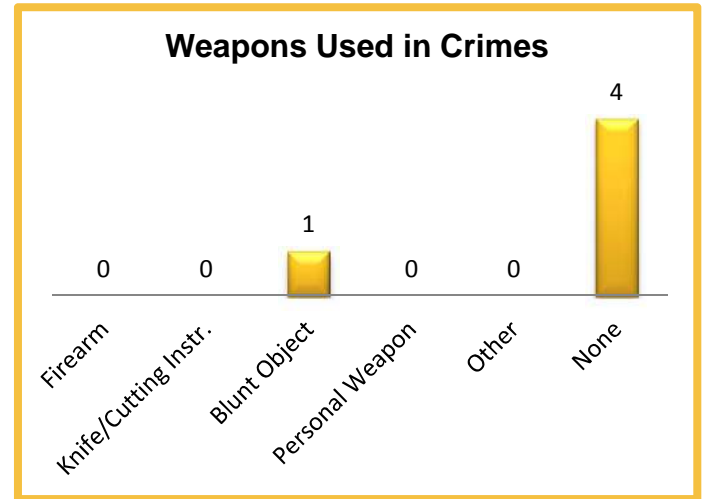

2014 Property Values by Type

| Type | Value |
|----------------------|-----------------|
| Seized | \$0 |
| Burned | \$0 |
| Counterfeited/Forged | \$0 |
| Destroyed/Damaged | \$0 |
| Recovered | \$550 |
| Stolen | \$11,352 |
| Total | \$11,902 |

2014 Washington NIBRS Submission Agencies

WINTHROP PD

Okanogan County

Population: 435
Months Reported: 12

Offense Overview

Offense Total 20
of Cleared Offense 4
Percent Cleared 20.0%

Arrest Overview

Arrest Total 3
Adult Arrest Total 3
Juvenile Arrest Total 0

| Group A Offenses | Reported 2013 | Reported 2014 | % of Change | Crime Rate per 1,000 | Total Arrests | DV Offense Totals |
|----------------------------------|---------------|---------------|---------------|----------------------|---------------|-------------------|
| Murder | 0 | 0 | | 0.0 | 0 | 0 |
| Manslaughter | 0 | 0 | | 0.0 | 0 | 0 |
| Forcible Rape | 0 | 0 | | 0.0 | 0 | 0 |
| Forcible Sodomy | 0 | 0 | | 0.0 | 0 | 0 |
| Sexual Assault w/Object | 0 | 0 | | 0.0 | 0 | 0 |
| Forcible Fondling | 0 | 0 | | 0.0 | 0 | 0 |
| Aggravated Assault | 0 | 0 | | 0.0 | 0 | 0 |
| Simple Assault | 0 | 1 | | 2.3 | 0 | 1 |
| Intimidation | 0 | 0 | | 0.0 | 0 | 0 |
| Kidnapping | 0 | 0 | | 0.0 | 0 | 0 |
| Incest | 0 | 1 | | 2.3 | 0 | 0 |
| Statutory Rape | 0 | 0 | | 0.0 | 0 | 0 |
| Human Trafficking | 0 | 0 | | 0.0 | 0 | 0 |
| Violation of No Contact/Protect. | 1 | 0 | -100.0% | 0.0 | 0 | 0 |
| Robbery | 0 | 0 | | 0.0 | 0 | 0 |
| Burglary | 2 | 6 | 200.0% | 13.8 | 1 | 0 |
| Larceny Theft | 5 | 7 | 40.0% | 16.1 | 0 | 0 |
| Motor Vehicle Theft | 0 | 1 | | 2.3 | 0 | 0 |
| Arson | 0 | 0 | | 0.0 | 0 | 0 |
| Destruction of Property | 0 | 2 | | 4.6 | 0 | 0 |
| Counterfeiting/Forgery | 0 | 0 | | 0.0 | 0 | 0 |
| Fraud | 0 | 0 | | 0.0 | 0 | 0 |
| Embezzlement | 0 | 1 | | 2.3 | 1 | 0 |
| Extortion/Blackmail | 0 | 0 | | 0.0 | 0 | 0 |
| Bribery | 0 | 0 | | 0.0 | 0 | 0 |
| Stolen Property Offenses | 0 | 1 | | 2.3 | 1 | 0 |
| Drug/Narcotic Violations | 0 | 0 | | 0.0 | 0 | 0 |
| Drug Equipment Violations | 0 | 0 | | 0.0 | 0 | 0 |
| Gambling Offenses | 0 | 0 | | 0.0 | 0 | 0 |
| Pornography | 0 | 0 | | 0.0 | 0 | 0 |
| Prostitution | 0 | 0 | | 0.0 | 0 | 0 |
| Weapon Law Violations | 0 | 0 | | 0.0 | 0 | 0 |
| Grand Total | 8 | 20 | 150.0% | 46.0 | 3 | 1 |

2014 Washington NIBRS Submission Agencies

WINTHROP PD

Continued

2014 Group B Arrests

| Offense | Adult | Juvenile |
|-----------------------|----------|----------|
| Bad Checks | 0 | 0 |
| Curfew/Vagrancy | 0 | 0 |
| Disorderly Conduct | 1 | 0 |
| DUI | 3 | 0 |
| Family Offenses | 0 | 0 |
| Liquor Law Violations | 0 | 0 |
| Peeping Tom | 0 | 0 |
| Trespass | 1 | 0 |
| All Other Offenses | 2 | 0 |
| Total | 7 | 0 |

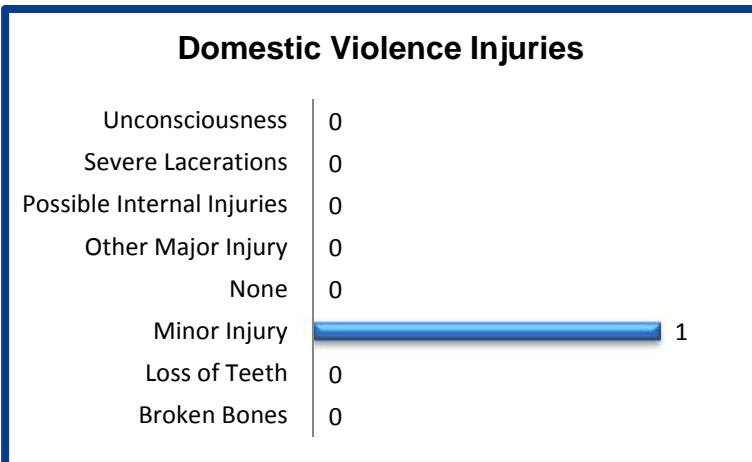
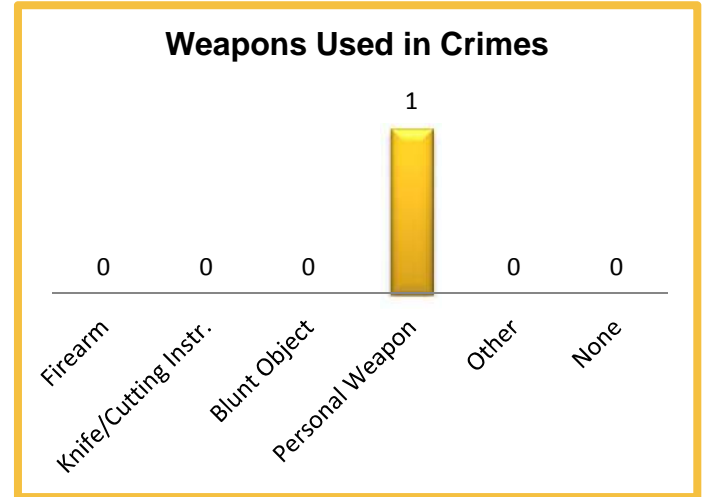

2014 Property Values by Type

| Type | Value |
|----------------------|-----------------|
| Seized | \$0 |
| Burned | \$0 |
| Counterfeited/Forged | \$0 |
| Destroyed/Damaged | \$510 |
| Recovered | \$177 |
| Stolen | \$23,791 |
| Total | \$24,478 |

2014 Washington NIBRS Submission Agencies

PACIFIC SO

Pacific County

Population: 14,225
Months Reported: 12

Offense Overview

Offense Total 545
of Cleared Offense 111
Percent Cleared 20.4%

Arrest Overview

Arrest Total 101
Adult Arrest Total 99
Juvenile Arrest Total 2

| Group A Offenses | Reported 2013 | Reported 2014 | % of Change | Crime Rate per 1,000 | Total Arrests | DV Offense Totals |
|----------------------------------|---------------|---------------|---------------|----------------------|---------------|-------------------|
| Murder | 0 | 0 | | 0.0 | 0 | 0 |
| Manslaughter | 0 | 0 | | 0.0 | 0 | 0 |
| Forcible Rape | 2 | 6 | 200.0% | 0.4 | 5 | 0 |
| Forcible Sodomy | 0 | 0 | | 0.0 | 0 | 0 |
| Sexual Assault w/Object | 0 | 1 | | 0.1 | 0 | 0 |
| Forcible Fondling | 12 | 3 | -75.0% | 0.2 | 0 | 0 |
| Aggravated Assault | 25 | 14 | -44.0% | 1.0 | 4 | 6 |
| Simple Assault | 110 | 97 | -11.8% | 6.8 | 43 | 59 |
| Intimidation | 5 | 0 | -100.0% | 0.0 | 0 | 0 |
| Kidnapping | 0 | 0 | | 0.0 | 0 | 0 |
| Incest | 0 | 1 | | 0.1 | 0 | 0 |
| Statutory Rape | 1 | 3 | 200.0% | 0.2 | 0 | 0 |
| Human Trafficking | 0 | 0 | | 0.0 | 0 | 0 |
| Violation of No Contact/Protect. | 0 | 0 | | 0.0 | 0 | 0 |
| Robbery | 1 | 1 | 0.0% | 0.1 | 0 | 0 |
| Burglary | 161 | 129 | -19.9% | 9.1 | 6 | 0 |
| Larceny Theft | 152 | 128 | -15.8% | 9.0 | 3 | 0 |
| Motor Vehicle Theft | 18 | 18 | 0.0% | 1.3 | 5 | 0 |
| Arson | 2 | 1 | -50.0% | 0.1 | 0 | 0 |
| Destruction of Property | 48 | 6 | -87.5% | 0.4 | 2 | 0 |
| Counterfeiting/Forgery | 1 | 2 | 100.0% | 0.1 | 1 | 0 |
| Fraud | 12 | 29 | 141.7% | 2.0 | 0 | 0 |
| Embezzlement | 4 | 0 | -100.0% | 0.0 | 0 | 0 |
| Extortion/Blackmail | 0 | 0 | | 0.0 | 0 | 0 |
| Bribery | 0 | 0 | | 0.0 | 0 | 0 |
| Stolen Property Offenses | 5 | 1 | -80.0% | 0.1 | 4 | 0 |
| Drug/Narcotic Violations | 77 | 64 | -16.9% | 4.5 | 26 | 0 |
| Drug Equipment Violations | 27 | 31 | 14.8% | 2.2 | 0 | 0 |
| Gambling Offenses | 0 | 0 | | 0.0 | 0 | 0 |
| Pornography | 1 | 0 | -100.0% | 0.0 | 0 | 0 |
| Prostitution | 0 | 0 | | 0.0 | 0 | 0 |
| Weapon Law Violations | 28 | 10 | -64.3% | 0.7 | 2 | 0 |
| Grand Total | 692 | 545 | -21.2% | 38.3 | 101 | 65 |

2014 Washington NIBRS Submission Agencies

PACIFIC SO

Continued

2014 Group B Arrests

| Offense | Adult | Juvenile |
|-----------------------|-----------|----------|
| Bad Checks | 0 | 0 |
| Curfew/Vagrancy | 0 | 0 |
| Disorderly Conduct | 3 | 0 |
| DUI | 15 | 0 |
| Family Offenses | 0 | 0 |
| Liquor Law Violations | 2 | 0 |
| Peeping Tom | 0 | 0 |
| Trespass | 0 | 0 |
| All Other Offenses | 10 | 1 |
| Total | 30 | 1 |

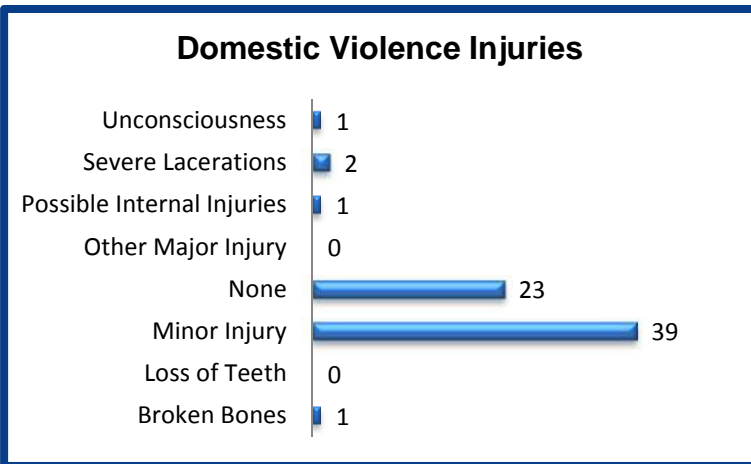
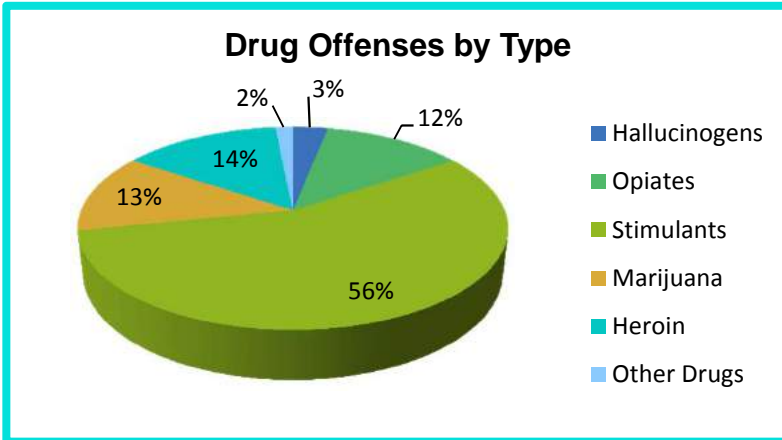
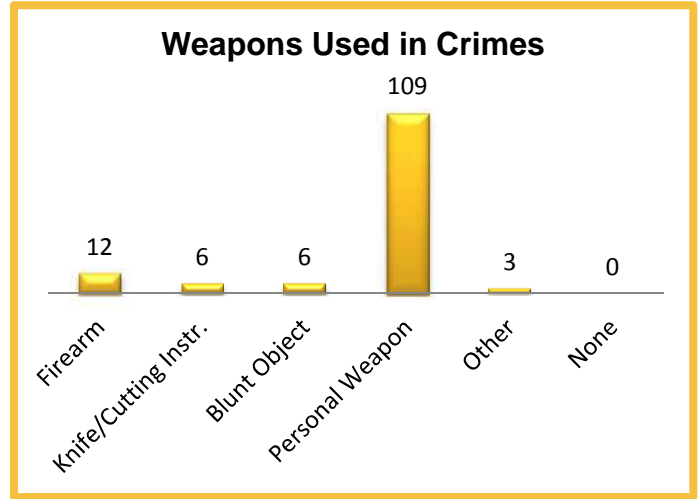

2014 Property Values by Type

| Type | Value |
|----------------------|------------------|
| Seized | \$7,949 |
| Burned | \$2,500 |
| Counterfeited/Forged | \$20 |
| Destroyed/Damaged | \$14,084 |
| Recovered | \$52,450 |
| Stolen | \$257,967 |
| Total | \$334,970 |

2014 Washington NIBRS Submission Agencies

ILWACO PD

Pacific County

Population: 945
Months Reported: 12

Offense Overview

Offense Total 42
of Cleared Offense 27
Percent Cleared 64.3%

Arrest Overview

Arrest Total 27
Adult Arrest Total 25
Juvenile Arrest Total 2

| Group A Offenses | Reported 2013 | Reported 2014 | % of Change | Crime Rate per 1,000 | Total Arrests | DV Offense Totals |
|----------------------------------|---------------|---------------|-------------|----------------------|---------------|-------------------|
| Murder | 0 | 0 | | 0.0 | 0 | 0 |
| Manslaughter | 0 | 0 | | 0.0 | 0 | 0 |
| Forcible Rape | 0 | 0 | | 0.0 | 0 | 0 |
| Forcible Sodomy | 0 | 0 | | 0.0 | 0 | 0 |
| Sexual Assault w/Object | 0 | 0 | | 0.0 | 0 | 0 |
| Forcible Fondling | 0 | 0 | | 0.0 | 0 | 0 |
| Aggravated Assault | 2 | 1 | -50.0% | 1.1 | 2 | 0 |
| Simple Assault | 11 | 19 | 72.7% | 20.1 | 18 | 15 |
| Intimidation | 0 | 0 | | 0.0 | 0 | 0 |
| Kidnapping | 0 | 0 | | 0.0 | 0 | 0 |
| Incest | 0 | 0 | | 0.0 | 0 | 0 |
| Statutory Rape | 0 | 0 | | 0.0 | 0 | 0 |
| Human Trafficking | 0 | 0 | | 0.0 | 0 | 0 |
| Violation of No Contact/Protect. | 6 | 3 | -50.0% | 3.2 | 3 | 3 |
| Robbery | 0 | 0 | | 0.0 | 0 | 0 |
| Burglary | 4 | 2 | -50.0% | 2.1 | 1 | 1 |
| Larceny Theft | 8 | 9 | 12.5% | 9.5 | 1 | 0 |
| Motor Vehicle Theft | 0 | 4 | | 4.2 | 1 | 0 |
| Arson | 0 | 0 | | 0.0 | 0 | 0 |
| Destruction of Property | 6 | 3 | -50.0% | 3.2 | 1 | 0 |
| Counterfeiting/Forgery | 1 | 0 | -100.0% | 0.0 | 0 | 0 |
| Fraud | 0 | 0 | | 0.0 | 0 | 0 |
| Embezzlement | 0 | 0 | | 0.0 | 0 | 0 |
| Extortion/Blackmail | 0 | 0 | | 0.0 | 0 | 0 |
| Bribery | 0 | 0 | | 0.0 | 0 | 0 |
| Stolen Property Offenses | 0 | 0 | | 0.0 | 0 | 0 |
| Drug/Narcotic Violations | 1 | 1 | 0.0% | 1.1 | 0 | 0 |
| Drug Equipment Violations | 0 | 0 | | 0.0 | 0 | 0 |
| Gambling Offenses | 0 | 0 | | 0.0 | 0 | 0 |
| Pornography | 0 | 0 | | 0.0 | 0 | 0 |
| Prostitution | 0 | 0 | | 0.0 | 0 | 0 |
| Weapon Law Violations | 1 | 0 | -100.0% | 0.0 | 0 | 0 |
| Grand Total | 40 | 42 | 5.0% | 44.4 | 27 | 19 |

2014 Washington NIBRS Submission Agencies

ILWACO PD

Continued

2014 Group B Arrests

| Offense | Adult | Juvenile |
|-----------------------|-----------|----------|
| Bad Checks | 0 | 0 |
| Curfew/Vagrancy | 0 | 0 |
| Disorderly Conduct | 0 | 0 |
| DUI | 2 | 0 |
| Family Offenses | 0 | 0 |
| Liquor Law Violations | 0 | 0 |
| Peeping Tom | 0 | 0 |
| Trespass | 2 | 1 |
| All Other Offenses | 16 | 1 |
| Total | 20 | 2 |

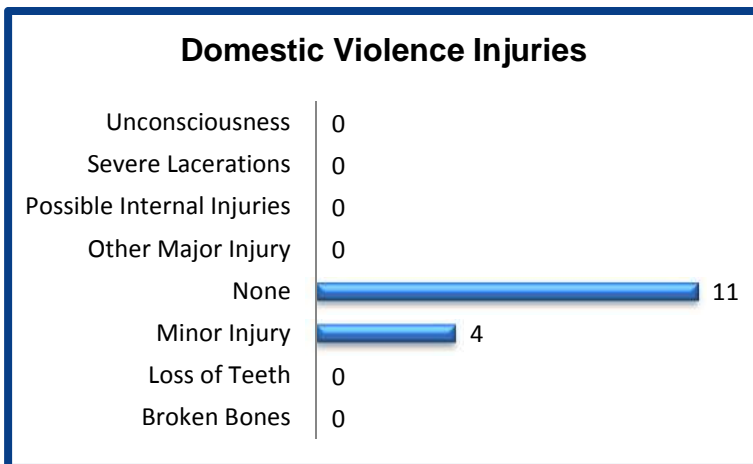
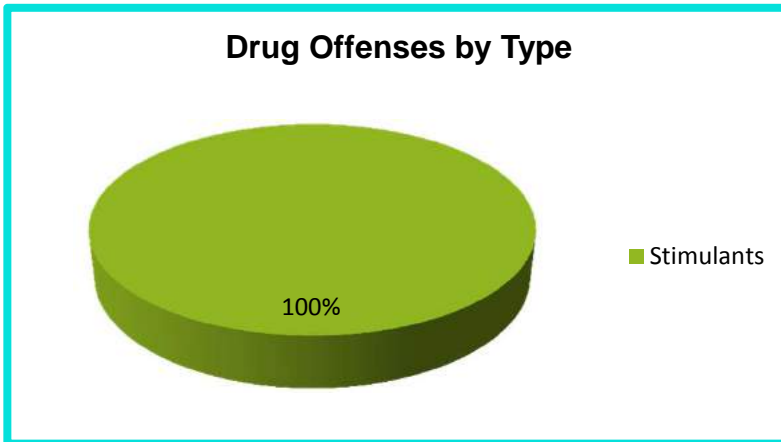
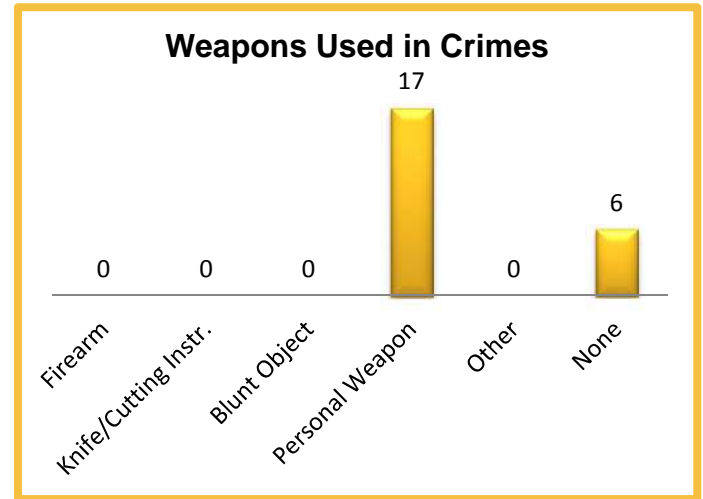

2014 Property Values by Type

| Type | Value |
|----------------------|-----------------|
| Seized | \$0 |
| Burned | \$0 |
| Counterfeited/Forged | \$0 |
| Destroyed/Damaged | \$3,220 |
| Recovered | \$7,500 |
| Stolen | \$19,160 |
| Total | \$29,880 |

2014 Washington NIBRS Submission Agencies

LONG BEACH PD

Pacific County

Population: 1,410
Months Reported: 12

Offense Overview

Offense Total 113
of Cleared Offense 81
Percent Cleared 71.7%

Arrest Overview

Arrest Total 81
Adult Arrest Total 78
Juvenile Arrest Total 3

| Group A Offenses | Reported 2013 | Reported 2014 | % of Change | Crime Rate per 1,000 | Total Arrests | DV Offense Totals |
|----------------------------------|---------------|---------------|-------------|----------------------|---------------|-------------------|
| Murder | 0 | 0 | | 0.0 | 0 | 0 |
| Manslaughter | 0 | 0 | | 0.0 | 0 | 0 |
| Forcible Rape | 0 | 1 | | 0.7 | 1 | 0 |
| Forcible Sodomy | 0 | 0 | | 0.0 | 0 | 0 |
| Sexual Assault w/Object | 0 | 0 | | 0.0 | 0 | 0 |
| Forcible Fondling | 0 | 0 | | 0.0 | 0 | 0 |
| Aggravated Assault | 1 | 5 | 400.0% | 3.5 | 3 | 3 |
| Simple Assault | 32 | 40 | 25.0% | 28.4 | 42 | 27 |
| Intimidation | 0 | 0 | | 0.0 | 0 | 0 |
| Kidnapping | 0 | 0 | | 0.0 | 0 | 0 |
| Incest | 0 | 0 | | 0.0 | 0 | 0 |
| Statutory Rape | 0 | 0 | | 0.0 | 0 | 0 |
| Human Trafficking | 0 | 0 | | 0.0 | 0 | 0 |
| Violation of No Contact/Protect. | 14 | 13 | -7.1% | 9.2 | 13 | 9 |
| Robbery | 0 | 0 | | 0.0 | 0 | 0 |
| Burglary | 15 | 5 | -66.7% | 3.5 | 0 | 0 |
| Larceny Theft | 24 | 36 | 50.0% | 25.5 | 15 | 0 |
| Motor Vehicle Theft | 7 | 1 | -85.7% | 0.7 | 0 | 0 |
| Arson | 0 | 0 | | 0.0 | 0 | 0 |
| Destruction of Property | 15 | 8 | -46.7% | 5.7 | 3 | 0 |
| Counterfeiting/Forgery | 0 | 0 | | 0.0 | 0 | 0 |
| Fraud | 1 | 0 | -100.0% | 0.0 | 0 | 0 |
| Embezzlement | 0 | 0 | | 0.0 | 0 | 0 |
| Extortion/Blackmail | 0 | 0 | | 0.0 | 0 | 0 |
| Bribery | 0 | 0 | | 0.0 | 0 | 0 |
| Stolen Property Offenses | 1 | 0 | -100.0% | 0.0 | 0 | 0 |
| Drug/Narcotic Violations | 1 | 4 | 300.0% | 2.8 | 4 | 0 |
| Drug Equipment Violations | 0 | 0 | | 0.0 | 0 | 0 |
| Gambling Offenses | 0 | 0 | | 0.0 | 0 | 0 |
| Pornography | 0 | 0 | | 0.0 | 0 | 0 |
| Prostitution | 0 | 0 | | 0.0 | 0 | 0 |
| Weapon Law Violations | 2 | 0 | -100.0% | 0.0 | 0 | 0 |
| Grand Total | 113 | 113 | 0.0% | 80.1 | 81 | 39 |

2014 Washington NIBRS Submission Agencies

LONG BEACH PD

Continued

2014 Group B Arrests

| Offense | Adult | Juvenile |
|-----------------------|-----------|----------|
| Bad Checks | 0 | 0 |
| Curfew/Vagrancy | 0 | 0 |
| Disorderly Conduct | 3 | 0 |
| DUI | 6 | 0 |
| Family Offenses | 0 | 0 |
| Liquor Law Violations | 1 | 0 |
| Peeping Tom | 0 | 0 |
| Trespass | 3 | 0 |
| All Other Offenses | 56 | 3 |
| Total | 69 | 3 |

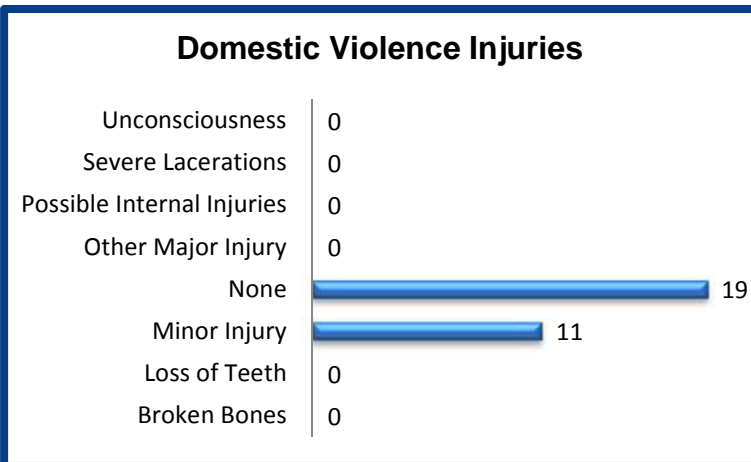
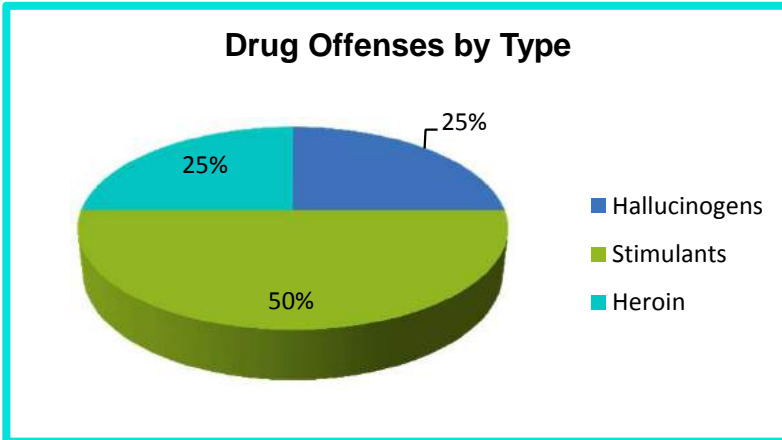
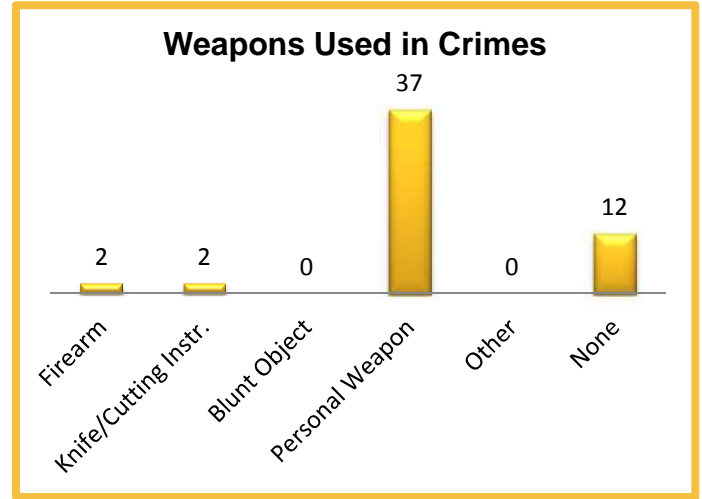

2014 Property Values by Type

| Type | Value |
|----------------------|-----------------|
| Seized | \$0 |
| Burned | \$0 |
| Counterfeited/Forged | \$0 |
| Destroyed/Damaged | \$1,177 |
| Recovered | \$11,920 |
| Stolen | \$43,931 |
| Total | \$57,028 |

2014 Washington NIBRS Submission Agencies

RAYMOND PD

Pacific County

Population: 2,890
Months Reported: 12

Offense Overview

Offense Total 121
of Cleared Offense 33
Percent Cleared 27.3%

Arrest Overview

Arrest Total 32
Adult Arrest Total 32
Juvenile Arrest Total 0

| Group A Offenses | Reported 2013 | Reported 2014 | % of Change | Crime Rate per 1,000 | Total Arrests | DV Offense Totals |
|----------------------------------|---------------|---------------|--------------|----------------------|---------------|-------------------|
| Murder | 0 | 0 | | 0.0 | 0 | 0 |
| Manslaughter | 0 | 0 | | 0.0 | 0 | 0 |
| Forcible Rape | 1 | 2 | 100.0% | 0.7 | 1 | 2 |
| Forcible Sodomy | 0 | 0 | | 0.0 | 0 | 0 |
| Sexual Assault w/Object | 0 | 0 | | 0.0 | 0 | 0 |
| Forcible Fondling | 3 | 4 | 33.3% | 1.4 | 0 | 3 |
| Aggravated Assault | 1 | 1 | 0.0% | 0.3 | 1 | 1 |
| Simple Assault | 25 | 25 | 0.0% | 8.7 | 16 | 19 |
| Intimidation | 0 | 0 | | 0.0 | 0 | 0 |
| Kidnapping | 0 | 1 | | 0.3 | 1 | 1 |
| Incest | 0 | 0 | | 0.0 | 0 | 0 |
| Statutory Rape | 0 | 0 | | 0.0 | 0 | 0 |
| Human Trafficking | 0 | 0 | | 0.0 | 0 | 0 |
| Violation of No Contact/Protect. | 0 | 1 | | 0.3 | 1 | 0 |
| Robbery | 0 | 0 | | 0.0 | 0 | 0 |
| Burglary | 6 | 15 | 150.0% | 5.2 | 3 | 0 |
| Larceny Theft | 41 | 42 | 2.4% | 14.5 | 3 | 1 |
| Motor Vehicle Theft | 2 | 3 | 50.0% | 1.0 | 1 | 0 |
| Arson | 0 | 0 | | 0.0 | 0 | 0 |
| Destruction of Property | 10 | 12 | 20.0% | 4.2 | 0 | 0 |
| Counterfeiting/Forgery | 3 | 3 | 0.0% | 1.0 | 0 | 0 |
| Fraud | 4 | 7 | 75.0% | 2.4 | 0 | 0 |
| Embezzlement | 0 | 0 | | 0.0 | 0 | 0 |
| Extortion/Blackmail | 0 | 0 | | 0.0 | 0 | 0 |
| Bribery | 0 | 0 | | 0.0 | 0 | 0 |
| Stolen Property Offenses | 0 | 0 | | 0.0 | 0 | 0 |
| Drug/Narcotic Violations | 2 | 4 | 100.0% | 1.4 | 4 | 0 |
| Drug Equipment Violations | 0 | 0 | | 0.0 | 0 | 0 |
| Gambling Offenses | 0 | 0 | | 0.0 | 0 | 0 |
| Pornography | 1 | 0 | -100.0% | 0.0 | 0 | 0 |
| Prostitution | 0 | 0 | | 0.0 | 0 | 0 |
| Weapon Law Violations | 2 | 1 | -50.0% | 0.3 | 1 | 0 |
| Grand Total | 101 | 121 | 19.8% | 41.9 | 32 | 27 |

2014 Washington NIBRS Submission Agencies

RAYMOND PD

Continued

2014 Group B Arrests

| Offense | Adult | Juvenile |
|-----------------------|----------|----------|
| Bad Checks | 0 | 0 |
| Curfew/Vagrancy | 0 | 0 |
| Disorderly Conduct | 0 | 0 |
| DUI | 3 | 0 |
| Family Offenses | 0 | 0 |
| Liquor Law Violations | 0 | 0 |
| Peeping Tom | 0 | 0 |
| Trespass | 0 | 0 |
| All Other Offenses | 0 | 0 |
| Total | 3 | 0 |

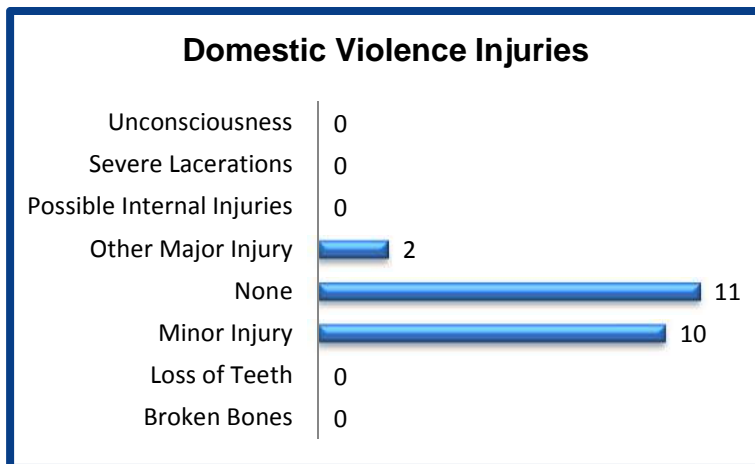
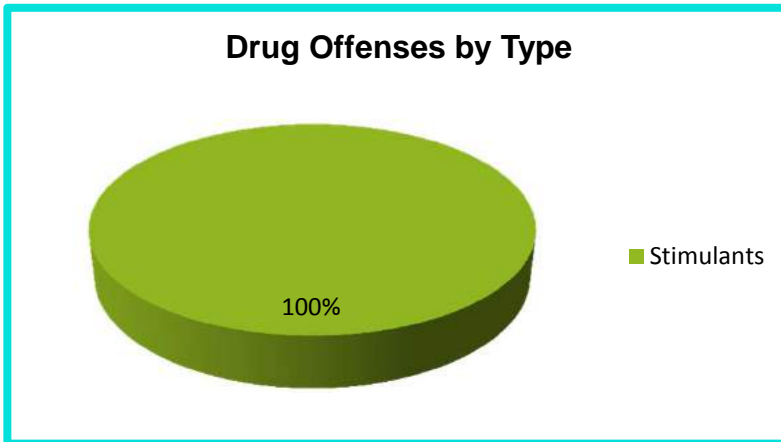
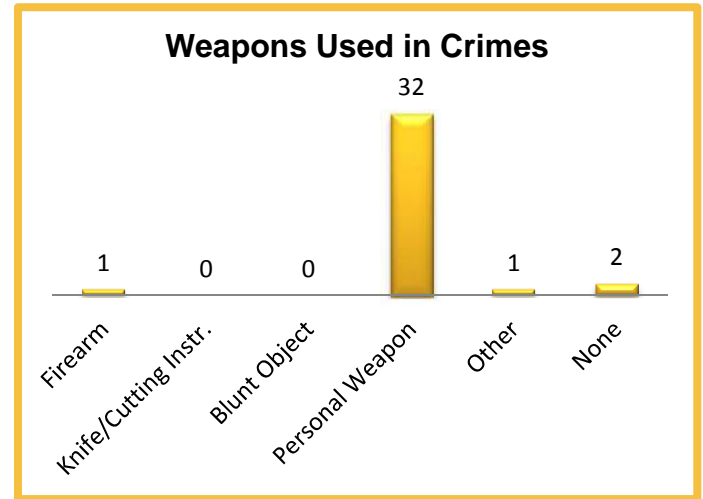

2014 Property Values by Type

| Type | Value |
|----------------------|------------------|
| Seized | \$0 |
| Burned | \$0 |
| Counterfeited/Forged | \$40 |
| Destroyed/Damaged | \$4,487 |
| Recovered | \$4,988 |
| Stolen | \$310,507 |
| Total | \$320,022 |

2014 Washington NIBRS Submission Agencies

SOUTH BEND PD

Pacific County

Population: 1,630
Months Reported: 12

Offense Overview

Offense Total 18
of Cleared Offense 5
Percent Cleared 27.8%

Arrest Overview

Arrest Total 2
Adult Arrest Total 2
Juvenile Arrest Total 0

| Group A Offenses | Reported 2013 | Reported 2014 | % of Change* | Crime Rate per 1,000 | Total Arrests | DV Offense Totals |
|----------------------------------|---------------|---------------|--------------|----------------------|---------------|-------------------|
| Murder | 0 | 0 | | 0.0 | 0 | 0 |
| Manslaughter | 0 | 0 | | 0.0 | 0 | 0 |
| Forcible Rape | 0 | 0 | | 0.0 | 0 | 0 |
| Forcible Sodomy | 0 | 0 | | 0.0 | 0 | 0 |
| Sexual Assault w/Object | 0 | 0 | | 0.0 | 0 | 0 |
| Forcible Fondling | 0 | 0 | | 0.0 | 0 | 0 |
| Aggravated Assault | 2 | 0 | | 0.0 | 0 | 0 |
| Simple Assault | 3 | 7 | | 4.3 | 1 | 7 |
| Intimidation | 0 | 1 | | 0.6 | 0 | 0 |
| Kidnapping | 0 | 0 | | 0.0 | 0 | 0 |
| Incest | 0 | 0 | | 0.0 | 0 | 0 |
| Statutory Rape | 0 | 0 | | 0.0 | 0 | 0 |
| Human Trafficking | 0 | 0 | | 0.0 | 0 | 0 |
| Violation of No Contact/Protect. | 0 | 1 | | 0.6 | 1 | 1 |
| Robbery | 0 | 0 | | 0.0 | 0 | 0 |
| Burglary | 0 | 3 | | 1.8 | 0 | 0 |
| Larceny Theft | 0 | 1 | | 0.6 | 0 | 0 |
| Motor Vehicle Theft | 0 | 2 | | 1.2 | 0 | 0 |
| Arson | 0 | 0 | | 0.0 | 0 | 0 |
| Destruction of Property | 0 | 0 | | 0.0 | 0 | 0 |
| Counterfeiting/Forgery | 0 | 0 | | 0.0 | 0 | 0 |
| Fraud | 0 | 0 | | 0.0 | 0 | 0 |
| Embezzlement | 0 | 0 | | 0.0 | 0 | 0 |
| Extortion/Blackmail | 0 | 0 | | 0.0 | 0 | 0 |
| Bribery | 0 | 0 | | 0.0 | 0 | 0 |
| Stolen Property Offenses | 0 | 0 | | 0.0 | 0 | 0 |
| Drug/Narcotic Violations | 1 | 3 | | 1.8 | 0 | 0 |
| Drug Equipment Violations | 0 | 0 | | 0.0 | 0 | 0 |
| Gambling Offenses | 0 | 0 | | 0.0 | 0 | 0 |
| Pornography | 0 | 0 | | 0.0 | 0 | 0 |
| Prostitution | 0 | 0 | | 0.0 | 0 | 0 |
| Weapon Law Violations | 0 | 0 | | 0.0 | 0 | 0 |
| Grand Total | 6 | 18 | | 11.0 | 2 | 8 |

* Please see #10 in the NIBRS Individual Agency Page Table Legend on page 76

2014 Washington NIBRS Submission Agencies

SOUTH BEND PD

Continued

2014 Group B Arrests

| Offense | Adult | Juvenile |
|-----------------------|----------|----------|
| Bad Checks | 1 | 0 |
| Curfew/Vagrancy | 0 | 0 |
| Disorderly Conduct | 1 | 0 |
| DUI | 0 | 0 |
| Family Offenses | 0 | 0 |
| Liquor Law Violations | 0 | 0 |
| Peeping Tom | 0 | 0 |
| Trespass | 0 | 0 |
| All Other Offenses | 6 | 0 |
| Total | 8 | 0 |

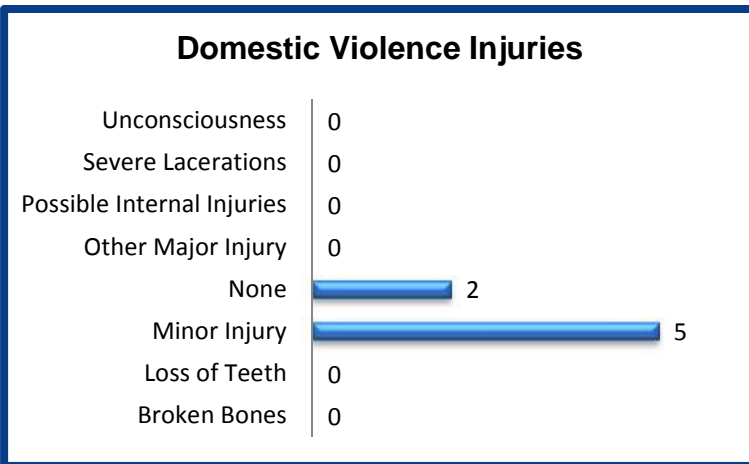
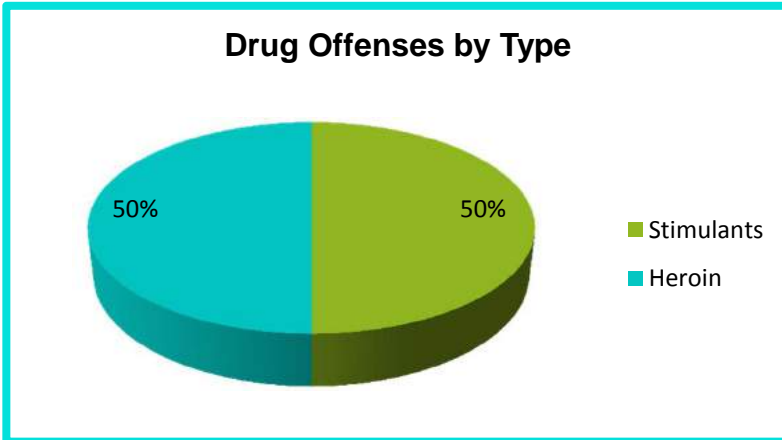
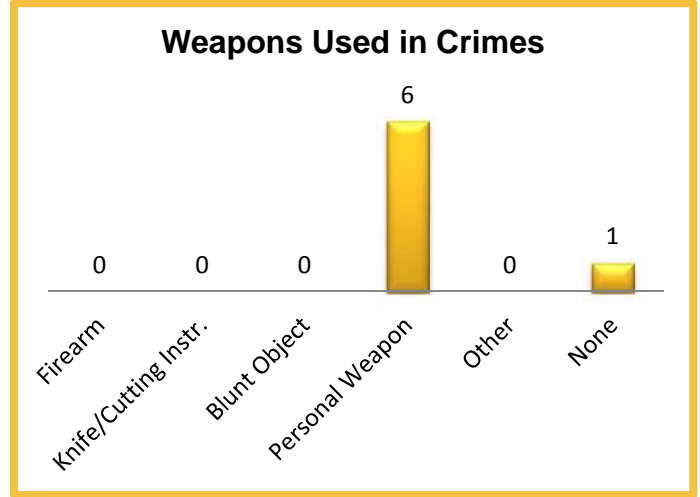

2014 Property Values by Type

| Type | Value |
|----------------------|-----------------|
| Seized | \$0 |
| Burned | \$0 |
| Counterfeited/Forged | \$0 |
| Destroyed/Damaged | \$0 |
| Recovered | \$0 |
| Stolen | \$17,200 |
| Total | \$17,200 |

2014 Washington NIBRS Submission Agencies

PEND OREILLE SO

Pend Oreille County

Population: 13,210

Months Reported: 12

Offense Overview

Offense Total 885
 # of Cleared Offense 195
 Percent Cleared 22.0%

Arrest Overview

Arrest Total 148
 Adult Arrest Total 148
 Juvenile Arrest Total 0

| Group A Offenses | Reported 2013 | Reported 2014 | % of Change | Crime Rate per 1,000 | Total Arrests | DV Offense Totals |
|----------------------------------|---------------|---------------|---------------|----------------------|---------------|-------------------|
| Murder | 1 | 0 | -100.0% | 0.0 | 0 | 0 |
| Manslaughter | 1 | 0 | -100.0% | 0.0 | 0 | 0 |
| Forcible Rape | 4 | 0 | -100.0% | 0.0 | 1 | 0 |
| Forcible Sodomy | 0 | 0 | | 0.0 | 0 | 0 |
| Sexual Assault w/Object | 0 | 0 | | 0.0 | 0 | 0 |
| Forcible Fondling | 4 | 14 | 250.0% | 1.1 | 0 | 13 |
| Aggravated Assault | 12 | 7 | -41.7% | 0.5 | 1 | 2 |
| Simple Assault | 155 | 164 | 5.8% | 12.4 | 77 | 102 |
| Intimidation | 51 | 32 | -37.3% | 2.4 | 1 | 10 |
| Kidnapping | 0 | 1 | | 0.1 | 1 | 1 |
| Incest | 0 | 0 | | 0.0 | 0 | 0 |
| Statutory Rape | 0 | 0 | | 0.0 | 0 | 0 |
| Human Trafficking | 0 | 0 | | 0.0 | 0 | 0 |
| Violation of No Contact/Protect. | 71 | 51 | -28.2% | 3.9 | 7 | 35 |
| Robbery | 0 | 1 | | 0.1 | 0 | 0 |
| Burglary | 144 | 135 | -6.3% | 10.2 | 3 | 3 |
| Larceny Theft | 275 | 236 | -14.2% | 17.9 | 19 | 4 |
| Motor Vehicle Theft | 71 | 38 | -46.5% | 2.9 | 3 | 0 |
| Arson | 2 | 2 | 0.0% | 0.2 | 1 | 0 |
| Destruction of Property | 150 | 87 | -42.0% | 6.6 | 2 | 0 |
| Counterfeiting/Forgery | 2 | 0 | -100.0% | 0.0 | 0 | 0 |
| Fraud | 7 | 5 | -28.6% | 0.4 | 1 | 0 |
| Embezzlement | 0 | 0 | | 0.0 | 0 | 0 |
| Extortion/Blackmail | 0 | 0 | | 0.0 | 0 | 0 |
| Bribery | 0 | 0 | | 0.0 | 0 | 0 |
| Stolen Property Offenses | 14 | 5 | -64.3% | 0.4 | 2 | 0 |
| Drug/Narcotic Violations | 55 | 49 | -10.9% | 3.7 | 27 | 0 |
| Drug Equipment Violations | 26 | 32 | 23.1% | 2.4 | 1 | 0 |
| Gambling Offenses | 0 | 0 | | 0.0 | 0 | 0 |
| Pornography | 3 | 1 | -66.7% | 0.1 | 0 | 0 |
| Prostitution | 0 | 0 | | 0.0 | 0 | 0 |
| Weapon Law Violations | 30 | 25 | -16.7% | 1.9 | 1 | 0 |
| Grand Total | 1,078 | 885 | -17.9% | 67.0 | 148 | 170 |

2014 Washington NIBRS Submission Agencies

PEND OREILLE SO

Continued

2014 Group B Arrests

| Offense | Adult | Juvenile |
|-----------------------|-----------|----------|
| Bad Checks | 0 | 0 |
| Curfew/Vagrancy | 0 | 0 |
| Disorderly Conduct | 22 | 0 |
| DUI | 28 | 0 |
| Family Offenses | 0 | 0 |
| Liquor Law Violations | 1 | 0 |
| Peeping Tom | 0 | 0 |
| Trespass | 4 | 0 |
| All Other Offenses | 7 | 0 |
| Total | 62 | 0 |

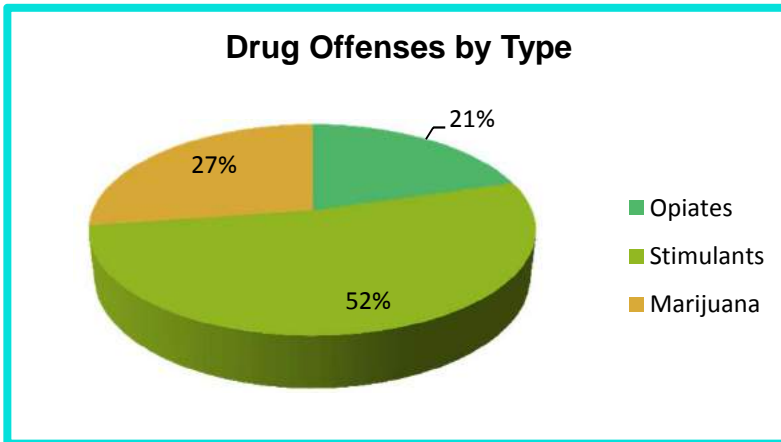
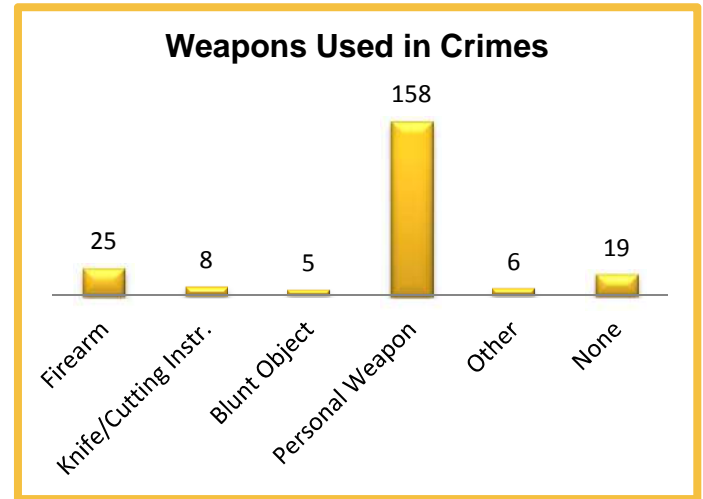

2014 Property Values by Type

| Type | Value |
|----------------------|------------------|
| Seized | \$140 |
| Burned | \$5,005 |
| Counterfeited/Forged | \$0 |
| Destroyed/Damaged | \$66,262 |
| Recovered | \$125,030 |
| Stolen | \$662,685 |
| Total | \$859,122 |

2014 Washington NIBRS Submission Agencies

PIERCE SO

Pierce County

Population: 382,405

Months Reported: 12

Offense Overview

Offense Total 19,704
 # of Cleared Offense 4,381
 Percent Cleared 22.2%

Arrest Overview

Arrest Total 3,304
 Adult Arrest Total 2,791
 Juvenile Arrest Total 513

| Group A Offenses | Reported 2013 | Reported 2014 | % of Change | Crime Rate per 1,000 | Total Arrests | DV Offense Totals |
|----------------------------------|---------------|---------------|--------------|----------------------|---------------|-------------------|
| Murder | 10 | 12 | 20.0% | 0.0 | 11 | 9 |
| Manslaughter | 0 | 0 | | 0.0 | 1 | 0 |
| Forcible Rape | 76 | 67 | -11.8% | 0.2 | 5 | 14 |
| Forcible Sodomy | 10 | 13 | 30.0% | 0.0 | 2 | 3 |
| Sexual Assault w/Object | 11 | 11 | 0.0% | 0.0 | 1 | 0 |
| Forcible Fondling | 194 | 184 | -5.2% | 0.5 | 30 | 23 |
| Aggravated Assault | 706 | 741 | 5.0% | 1.9 | 352 | 365 |
| Simple Assault | 2,194 | 2,093 | -4.6% | 5.5 | 1,068 | 1,360 |
| Intimidation | 28 | 42 | 50.0% | 0.1 | 8 | 19 |
| Kidnapping | 48 | 47 | -2.1% | 0.1 | 26 | 29 |
| Incest | 1 | 5 | 400.0% | 0.0 | 1 | 1 |
| Statutory Rape | 33 | 33 | 0.0% | 0.1 | 6 | 6 |
| Human Trafficking | 0 | 0 | | 0.0 | 0 | 0 |
| Violation of No Contact/Protect. | 741 | 682 | -8.0% | 1.8 | 213 | 634 |
| Robbery | 181 | 251 | 38.7% | 0.7 | 89 | 6 |
| Burglary | 3,298 | 3,196 | -3.1% | 8.4 | 291 | 106 |
| Larceny Theft | 5,976 | 5,138 | -14.0% | 13.4 | 242 | 129 |
| Motor Vehicle Theft | 1,286 | 1,337 | 4.0% | 3.5 | 45 | 23 |
| Arson | 59 | 56 | -5.1% | 0.1 | 12 | 8 |
| Destruction of Property | 3,119 | 2,721 | -12.8% | 7.1 | 182 | 0 |
| Counterfeiting/Forgery | 211 | 176 | -16.6% | 0.5 | 31 | 0 |
| Fraud | 1,531 | 1,629 | 6.4% | 4.3 | 60 | 0 |
| Embezzlement | 4 | 2 | -50.0% | 0.0 | 0 | 0 |
| Extortion/Blackmail | 13 | 10 | -23.1% | 0.0 | 3 | 0 |
| Bribery | 0 | 0 | | 0.0 | 0 | 0 |
| Stolen Property Offenses | 289 | 317 | 9.7% | 0.8 | 161 | 0 |
| Drug/Narcotic Violations | 526 | 543 | 3.2% | 1.4 | 383 | 0 |
| Drug Equipment Violations | 112 | 149 | 33.0% | 0.4 | 31 | 0 |
| Gambling Offenses | 0 | 0 | | 0.0 | 0 | 0 |
| Pornography | 30 | 27 | -10.0% | 0.1 | 3 | 0 |
| Prostitution | 18 | 6 | -66.7% | 0.0 | 0 | 0 |
| Weapon Law Violations | 210 | 216 | 2.9% | 0.6 | 47 | 0 |
| Grand Total | 20,915 | 19,704 | -5.8% | 51.5 | 3,304 | 2,735 |

2014 Washington NIBRS Submission Agencies

PIERCE SO

Continued

2014 Group B Arrests

| Offense | Adult | Juvenile |
|-----------------------|--------------|-----------|
| Bad Checks | 5 | 0 |
| Curfew/Vagrancy | 21 | 0 |
| Disorderly Conduct | 82 | 4 |
| DUI | 299 | 2 |
| Family Offenses | 5 | 0 |
| Liquor Law Violations | 32 | 28 |
| Peeping Tom | 0 | 0 |
| Trespass | 104 | 3 |
| All Other Offenses | 1,695 | 54 |
| Total | 2,243 | 91 |

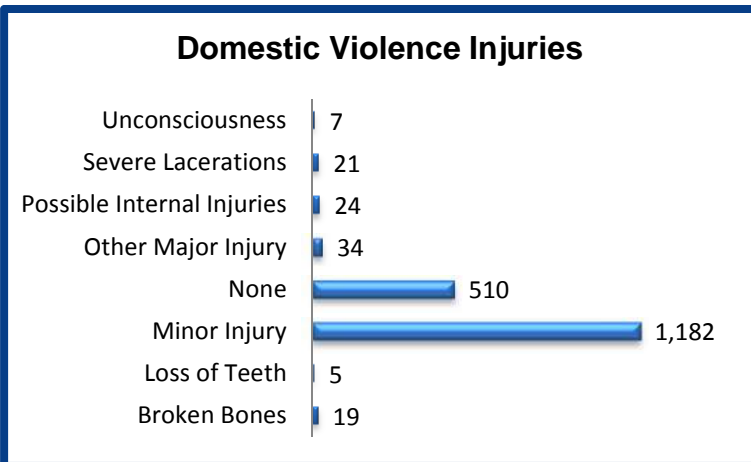
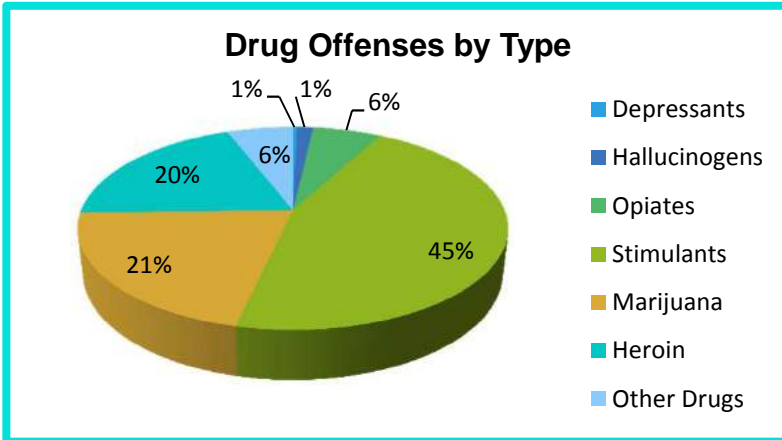
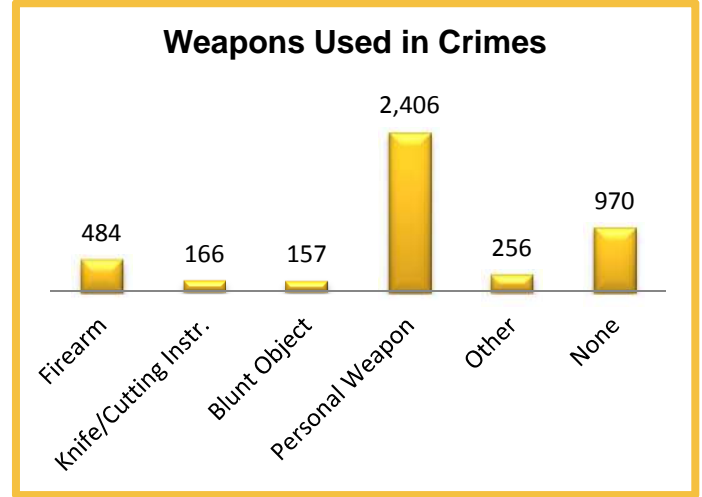

2014 Property Values by Type

| Type | Value |
|----------------------|---------------------|
| Seized | \$40,152 |
| Burned | \$835,550 |
| Counterfeited/Forged | \$63,602 |
| Destroyed/Damaged | \$5,847,283 |
| Recovered | \$3,635,135 |
| Stolen | \$19,926,626 |
| Total | \$30,348,348 |

2014 Washington NIBRS Submission Agencies

BONNEY LAKE PD

Pierce County

Population: 18,520
Months Reported: 12

Offense Overview

Offense Total 1,100
of Cleared Offense 355
Percent Cleared 32.3%

Arrest Overview

Arrest Total 315
Adult Arrest Total 273
Juvenile Arrest Total 42

| Group A Offenses | Reported 2013 | Reported 2014 | % of Change | Crime Rate per 1,000 | Total Arrests | DV Offense Totals |
|----------------------------------|---------------|---------------|--------------|----------------------|---------------|-------------------|
| Murder | 0 | 0 | | 0.0 | 0 | 0 |
| Manslaughter | 0 | 0 | | 0.0 | 0 | 0 |
| Forcible Rape | 2 | 6 | 200.0% | 0.3 | 0 | 0 |
| Forcible Sodomy | 1 | 0 | -100.0% | 0.0 | 0 | 0 |
| Sexual Assault w/Object | 0 | 0 | | 0.0 | 0 | 0 |
| Forcible Fondling | 3 | 3 | 0.0% | 0.2 | 1 | 0 |
| Aggravated Assault | 18 | 7 | -61.1% | 0.4 | 4 | 3 |
| Simple Assault | 79 | 132 | 67.1% | 7.1 | 82 | 77 |
| Intimidation | 2 | 1 | -50.0% | 0.1 | 1 | 0 |
| Kidnapping | 1 | 4 | 300.0% | 0.2 | 0 | 1 |
| Incest | 0 | 0 | | 0.0 | 0 | 0 |
| Statutory Rape | 3 | 3 | 0.0% | 0.2 | 0 | 0 |
| Human Trafficking | 0 | 0 | | 0.0 | 0 | 0 |
| Violation of No Contact/Protect. | 14 | 30 | 114.3% | 1.6 | 20 | 20 |
| Robbery | 8 | 7 | -12.5% | 0.4 | 5 | 0 |
| Burglary | 97 | 119 | 22.7% | 6.4 | 10 | 1 |
| Larceny Theft | 433 | 391 | -9.7% | 21.1 | 133 | 0 |
| Motor Vehicle Theft | 58 | 41 | -29.3% | 2.2 | 5 | 0 |
| Arson | 5 | 1 | -80.0% | 0.1 | 0 | 0 |
| Destruction of Property | 203 | 170 | -16.3% | 9.2 | 13 | 0 |
| Counterfeiting/Forgery | 23 | 34 | 47.8% | 1.8 | 2 | 0 |
| Fraud | 71 | 73 | 2.8% | 3.9 | 3 | 0 |
| Embezzlement | 0 | 0 | | 0.0 | 0 | 0 |
| Extortion/Blackmail | 0 | 0 | | 0.0 | 0 | 0 |
| Bribery | 0 | 0 | | 0.0 | 0 | 0 |
| Stolen Property Offenses | 19 | 26 | 36.8% | 1.4 | 8 | 0 |
| Drug/Narcotic Violations | 34 | 30 | -11.8% | 1.6 | 19 | 0 |
| Drug Equipment Violations | 21 | 14 | -33.3% | 0.8 | 7 | 0 |
| Gambling Offenses | 0 | 0 | | 0.0 | 0 | 0 |
| Pornography | 2 | 0 | -100.0% | 0.0 | 0 | 0 |
| Prostitution | 0 | 0 | | 0.0 | 0 | 0 |
| Weapon Law Violations | 9 | 8 | -11.1% | 0.4 | 2 | 0 |
| Grand Total | 1,106 | 1,100 | -0.5% | 59.4 | 315 | 102 |

2014 Washington NIBRS Submission Agencies

BONNEY LAKE PD

Continued

2014 Group B Arrests

| Offense | Adult | Juvenile |
|-----------------------|------------|-----------|
| Bad Checks | 0 | 0 |
| Curfew/Vagrancy | 0 | 0 |
| Disorderly Conduct | 4 | 0 |
| DUI | 56 | 0 |
| Family Offenses | 1 | 0 |
| Liquor Law Violations | 1 | 5 |
| Peeping Tom | 0 | 0 |
| Trespass | 11 | 1 |
| All Other Offenses | 539 | 9 |
| Total | 612 | 15 |

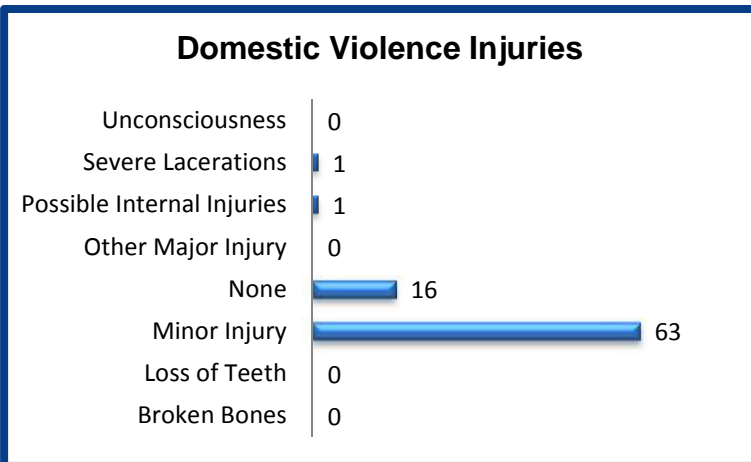
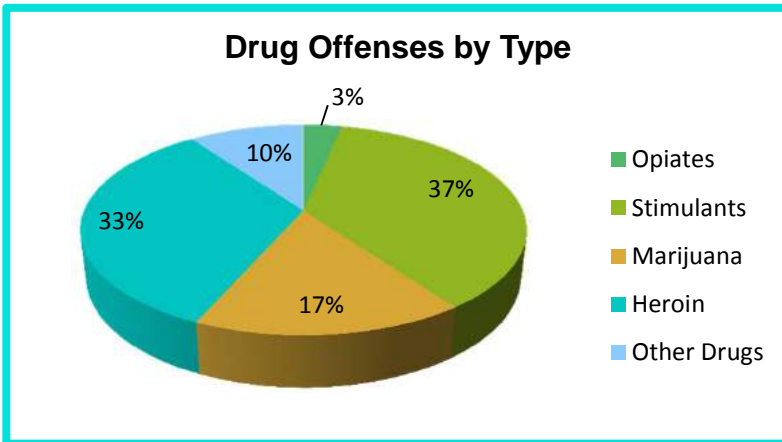
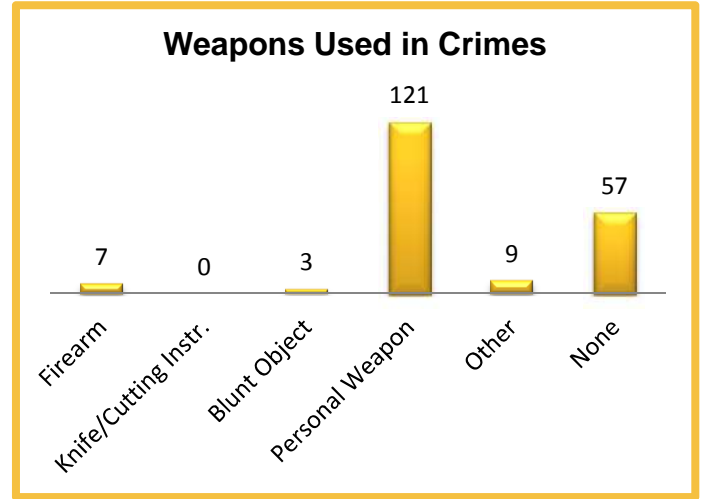

2014 Property Values by Type

| Type | Value |
|----------------------|--------------------|
| Seized | \$108 |
| Burned | \$10 |
| Counterfeited/Forged | \$5,564 |
| Destroyed/Damaged | \$430,666 |
| Recovered | \$172,202 |
| Stolen | \$669,180 |
| Total | \$1,277,730 |

2014 Washington NIBRS Submission Agencies

BUCKLEY PD

Pierce County

Population: 5,525
Months Reported: 12

Offense Overview

Offense Total 442
of Cleared Offense 11
Percent Cleared 2.5%

Arrest Overview

Arrest Total 0
Adult Arrest Total 0
Juvenile Arrest Total 0

| Group A Offenses | Reported 2013 | Reported 2014 | % of Change | Crime Rate per 1,000 | Total Arrests | DV Offense Totals |
|----------------------------------|---------------|---------------|--------------|----------------------|---------------|-------------------|
| Murder | 0 | 0 | | 0.0 | 0 | 0 |
| Manslaughter | 0 | 0 | | 0.0 | 0 | 0 |
| Forcible Rape | 1 | 0 | -100.0% | 0.0 | 0 | 0 |
| Forcible Sodomy | 0 | 0 | | 0.0 | 0 | 0 |
| Sexual Assault w/Object | 0 | 0 | | 0.0 | 0 | 0 |
| Forcible Fondling | 1 | 4 | 300.0% | 0.7 | 0 | 2 |
| Aggravated Assault | 0 | 2 | | 0.4 | 0 | 0 |
| Simple Assault | 66 | 128 | 93.9% | 23.2 | 0 | 22 |
| Intimidation | 2 | 5 | 150.0% | 0.9 | 0 | 0 |
| Kidnapping | 0 | 1 | | 0.2 | 0 | 1 |
| Incest | 0 | 0 | | 0.0 | 0 | 0 |
| Statutory Rape | 0 | 0 | | 0.0 | 0 | 0 |
| Human Trafficking | 0 | 0 | | 0.0 | 0 | 0 |
| Violation of No Contact/Protect. | 1 | 4 | 300.0% | 0.7 | 0 | 3 |
| Robbery | 0 | 5 | | 0.9 | 0 | 1 |
| Burglary | 9 | 30 | 233.3% | 5.4 | 0 | 0 |
| Larceny Theft | 138 | 127 | -8.0% | 23.0 | 0 | 1 |
| Motor Vehicle Theft | 16 | 17 | 6.3% | 3.1 | 0 | 0 |
| Arson | 5 | 1 | -80.0% | 0.2 | 0 | 0 |
| Destruction of Property | 34 | 78 | 129.4% | 14.1 | 0 | 0 |
| Counterfeiting/Forgery | 0 | 2 | | 0.4 | 0 | 0 |
| Fraud | 6 | 2 | -66.7% | 0.4 | 0 | 0 |
| Embezzlement | 0 | 0 | | 0.0 | 0 | 0 |
| Extortion/Blackmail | 0 | 0 | | 0.0 | 0 | 0 |
| Bribery | 0 | 0 | | 0.0 | 0 | 0 |
| Stolen Property Offenses | 0 | 0 | | 0.0 | 0 | 0 |
| Drug/Narcotic Violations | 9 | 21 | 133.3% | 3.8 | 0 | 0 |
| Drug Equipment Violations | 0 | 12 | | 2.2 | 0 | 0 |
| Gambling Offenses | 0 | 0 | | 0.0 | 0 | 0 |
| Pornography | 0 | 0 | | 0.0 | 0 | 0 |
| Prostitution | 0 | 0 | | 0.0 | 0 | 0 |
| Weapon Law Violations | 0 | 3 | | 0.5 | 0 | 0 |
| Grand Total | 288 | 442 | 53.5% | 80.0 | 0 | 30 |

2014 Washington NIBRS Submission Agencies

BUCKLEY PD

Continued

2014 Group B Arrests

| Offense | Adult | Juvenile |
|-----------------------|-----------|----------|
| Bad Checks | 0 | 0 |
| Curfew/Vagrancy | 0 | 0 |
| Disorderly Conduct | 5 | 0 |
| DUI | 42 | 0 |
| Family Offenses | 0 | 0 |
| Liquor Law Violations | 4 | 1 |
| Peeping Tom | 0 | 0 |
| Trespass | 1 | 0 |
| All Other Offenses | 6 | 4 |
| Total | 58 | 5 |

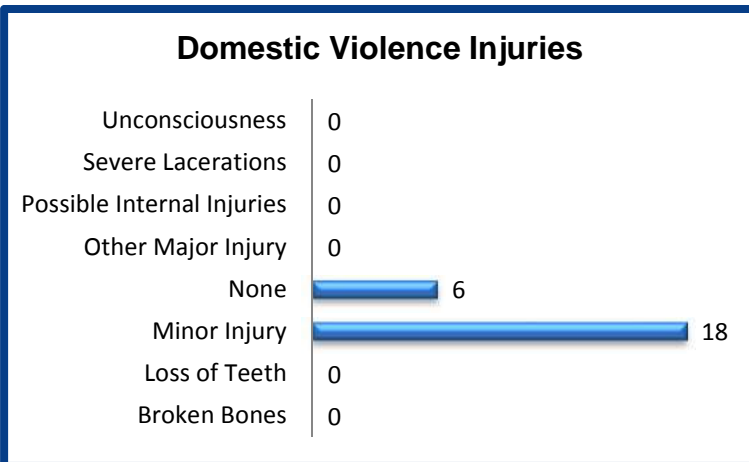
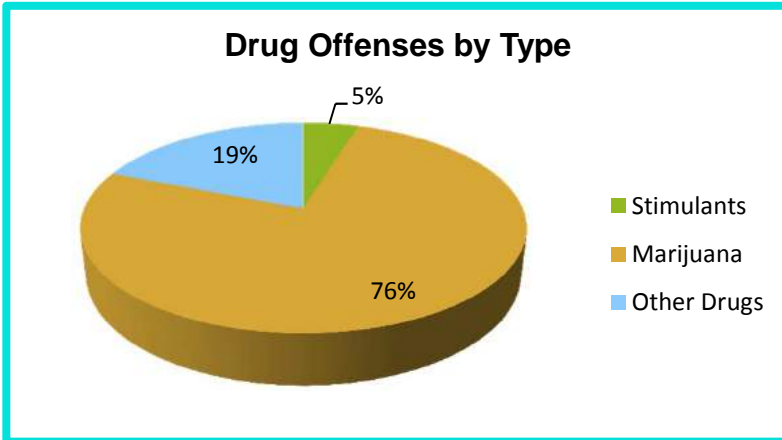
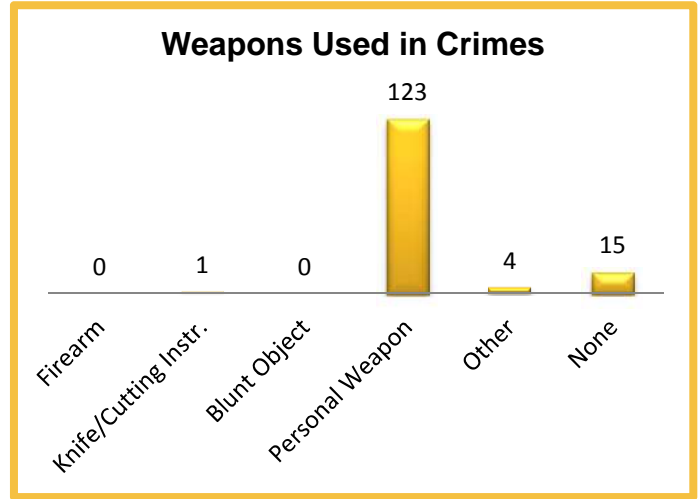

2014 Property Values by Type

| Type | Value |
|----------------------|------------------|
| Seized | \$405 |
| Burned | \$1,000 |
| Counterfeited/Forged | \$880 |
| Destroyed/Damaged | \$35,042 |
| Recovered | \$27,000 |
| Stolen | \$193,069 |
| Total | \$257,396 |

2014 Washington NIBRS Submission Agencies

DUPONT PD

Pierce County

Population: 9,175
Months Reported: 12

Offense Overview

Offense Total 161
of Cleared Offense 37
Percent Cleared 23.0%

Arrest Overview

Arrest Total 33
Adult Arrest Total 27
Juvenile Arrest Total 6

| Group A Offenses | Reported 2013 | Reported 2014 | % of Change | Crime Rate per 1,000 | Total Arrests | DV Offense Totals |
|----------------------------------|---------------|---------------|---------------|----------------------|---------------|-------------------|
| Murder | 0 | 0 | | 0.0 | 0 | 0 |
| Manslaughter | 0 | 0 | | 0.0 | 0 | 0 |
| Forcible Rape | 0 | 0 | | 0.0 | 0 | 0 |
| Forcible Sodomy | 0 | 0 | | 0.0 | 0 | 0 |
| Sexual Assault w/Object | 0 | 0 | | 0.0 | 0 | 0 |
| Forcible Fondling | 7 | 1 | -85.7% | 0.1 | 0 | 0 |
| Aggravated Assault | 9 | 5 | -44.4% | 0.5 | 1 | 2 |
| Simple Assault | 25 | 29 | 16.0% | 3.2 | 21 | 24 |
| Intimidation | 1 | 0 | -100.0% | 0.0 | 0 | 0 |
| Kidnapping | 1 | 2 | 100.0% | 0.2 | 2 | 1 |
| Incest | 0 | 0 | | 0.0 | 0 | 0 |
| Statutory Rape | 4 | 1 | -75.0% | 0.1 | 0 | 0 |
| Human Trafficking | 0 | 0 | | 0.0 | 0 | 0 |
| Violation of No Contact/Protect. | 13 | 1 | -92.3% | 0.1 | 0 | 1 |
| Robbery | 0 | 0 | | 0.0 | 0 | 0 |
| Burglary | 16 | 17 | 6.3% | 1.9 | 3 | 0 |
| Larceny Theft | 42 | 32 | -23.8% | 3.5 | 0 | 0 |
| Motor Vehicle Theft | 3 | 3 | 0.0% | 0.3 | 0 | 0 |
| Arson | 0 | 2 | | 0.2 | 0 | 0 |
| Destruction of Property | 44 | 39 | -11.4% | 4.3 | 3 | 0 |
| Counterfeiting/Forgery | 0 | 0 | | 0.0 | 0 | 0 |
| Fraud | 31 | 21 | -32.3% | 2.3 | 0 | 0 |
| Embezzlement | 0 | 0 | | 0.0 | 0 | 0 |
| Extortion/Blackmail | 0 | 0 | | 0.0 | 0 | 0 |
| Bribery | 0 | 0 | | 0.0 | 0 | 0 |
| Stolen Property Offenses | 1 | 2 | 100.0% | 0.2 | 1 | 0 |
| Drug/Narcotic Violations | 2 | 5 | 150.0% | 0.5 | 2 | 0 |
| Drug Equipment Violations | 0 | 0 | | 0.0 | 0 | 0 |
| Gambling Offenses | 0 | 0 | | 0.0 | 0 | 0 |
| Pornography | 0 | 0 | | 0.0 | 0 | 0 |
| Prostitution | 1 | 0 | -100.0% | 0.0 | 0 | 0 |
| Weapon Law Violations | 1 | 1 | 0.0% | 0.1 | 0 | 0 |
| Grand Total | 201 | 161 | -19.9% | 17.5 | 33 | 28 |

2014 Washington NIBRS Submission Agencies

DUPONT PD

Continued

2014 Group B Arrests

| Offense | Adult | Juvenile |
|-----------------------|-----------|----------|
| Bad Checks | 0 | 0 |
| Curfew/Vagrancy | 0 | 0 |
| Disorderly Conduct | 0 | 0 |
| DUI | 25 | 0 |
| Family Offenses | 2 | 0 |
| Liquor Law Violations | 0 | 0 |
| Peeping Tom | 0 | 0 |
| Trespass | 1 | 0 |
| All Other Offenses | 11 | 0 |
| Total | 39 | 0 |

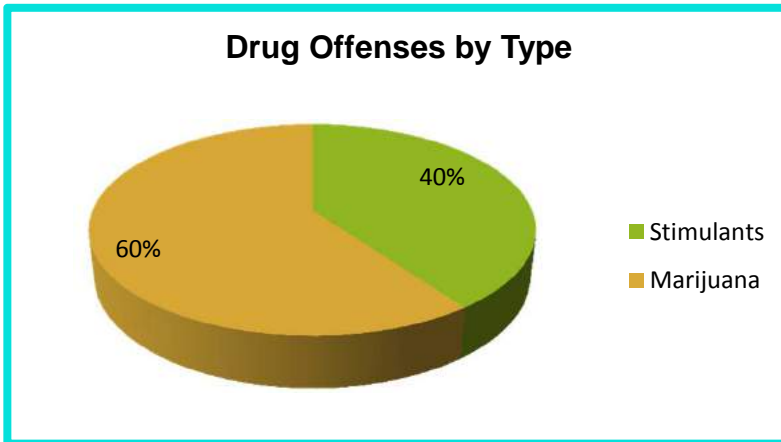
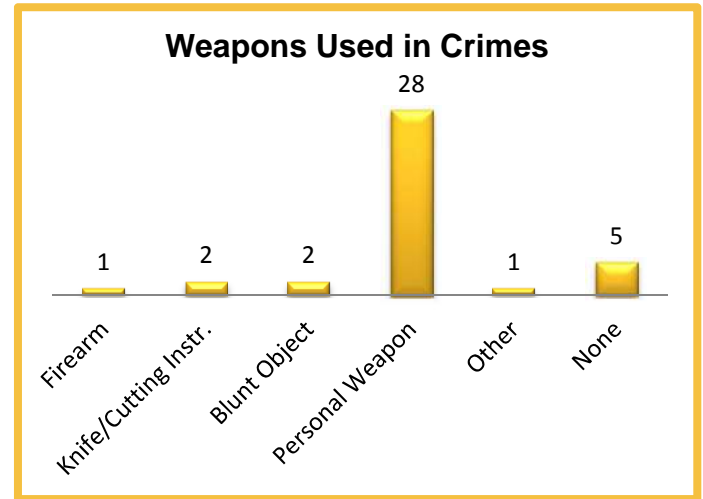

2014 Property Values by Type

| Type | Value |
|----------------------|------------------|
| Seized | \$0 |
| Burned | \$20,300 |
| Counterfeited/Forged | \$0 |
| Destroyed/Damaged | \$7,048 |
| Recovered | \$4,610 |
| Stolen | \$101,894 |
| Total | \$133,852 |

2014 Washington NIBRS Submission Agencies

EATONVILLE PD

Pierce County

Population: 2,840
Months Reported: 12

Offense Overview

Offense Total 145
of Cleared Offense 57
Percent Cleared 39.3%

Arrest Overview

Arrest Total 58
Adult Arrest Total 42
Juvenile Arrest Total 16

| Group A Offenses | Reported 2013 | Reported 2014 | % of Change | Crime Rate per 1,000 | Total Arrests | DV Offense Totals |
|----------------------------------|---------------|---------------|-------------|----------------------|---------------|-------------------|
| Murder | 0 | 1 | | 0.4 | 0 | 0 |
| Manslaughter | 0 | 0 | | 0.0 | 0 | 0 |
| Forcible Rape | 1 | 0 | -100.0% | 0.0 | 0 | 0 |
| Forcible Sodomy | 0 | 0 | | 0.0 | 0 | 0 |
| Sexual Assault w/Object | 0 | 0 | | 0.0 | 0 | 0 |
| Forcible Fondling | 1 | 0 | -100.0% | 0.0 | 0 | 0 |
| Aggravated Assault | 8 | 0 | -100.0% | 0.0 | 0 | 0 |
| Simple Assault | 17 | 31 | 82.4% | 10.9 | 23 | 3 |
| Intimidation | 13 | 2 | -84.6% | 0.7 | 0 | 0 |
| Kidnapping | 1 | 0 | -100.0% | 0.0 | 0 | 0 |
| Incest | 0 | 0 | | 0.0 | 0 | 0 |
| Statutory Rape | 0 | 1 | | 0.4 | 0 | 0 |
| Human Trafficking | 0 | 0 | | 0.0 | 0 | 0 |
| Violation of No Contact/Protect. | 0 | 1 | | 0.4 | 1 | 1 |
| Robbery | 0 | 0 | | 0.0 | 0 | 0 |
| Burglary | 11 | 17 | 54.5% | 6.0 | 4 | 0 |
| Larceny Theft | 38 | 43 | 13.2% | 15.1 | 8 | 0 |
| Motor Vehicle Theft | 3 | 6 | 100.0% | 2.1 | 0 | 0 |
| Arson | 2 | 0 | -100.0% | 0.0 | 0 | 0 |
| Destruction of Property | 16 | 18 | 12.5% | 6.3 | 7 | 0 |
| Counterfeiting/Forgery | 4 | 3 | -25.0% | 1.1 | 1 | 0 |
| Fraud | 16 | 3 | -81.3% | 1.1 | 0 | 0 |
| Embezzlement | 0 | 0 | | 0.0 | 0 | 0 |
| Extortion/Blackmail | 0 | 0 | | 0.0 | 0 | 0 |
| Bribery | 0 | 0 | | 0.0 | 0 | 0 |
| Stolen Property Offenses | 4 | 6 | 50.0% | 2.1 | 5 | 0 |
| Drug/Narcotic Violations | 4 | 9 | 125.0% | 3.2 | 8 | 0 |
| Drug Equipment Violations | 0 | 1 | | 0.4 | 0 | 0 |
| Gambling Offenses | 0 | 0 | | 0.0 | 0 | 0 |
| Pornography | 0 | 0 | | 0.0 | 0 | 0 |
| Prostitution | 0 | 0 | | 0.0 | 0 | 0 |
| Weapon Law Violations | 1 | 3 | 200.0% | 1.1 | 1 | 0 |
| Grand Total | 140 | 145 | 3.6% | 51.1 | 58 | 4 |

2014 Washington NIBRS Submission Agencies

EATONVILLE PD

Continued

2014 Group B Arrests

| Offense | Adult | Juvenile |
|-----------------------|-----------|----------|
| Bad Checks | 1 | 0 |
| Curfew/Vagrancy | 0 | 0 |
| Disorderly Conduct | 0 | 0 |
| DUI | 4 | 0 |
| Family Offenses | 0 | 0 |
| Liquor Law Violations | 1 | 0 |
| Peeping Tom | 0 | 0 |
| Trespass | 6 | 1 |
| All Other Offenses | 17 | 5 |
| Total | 29 | 6 |

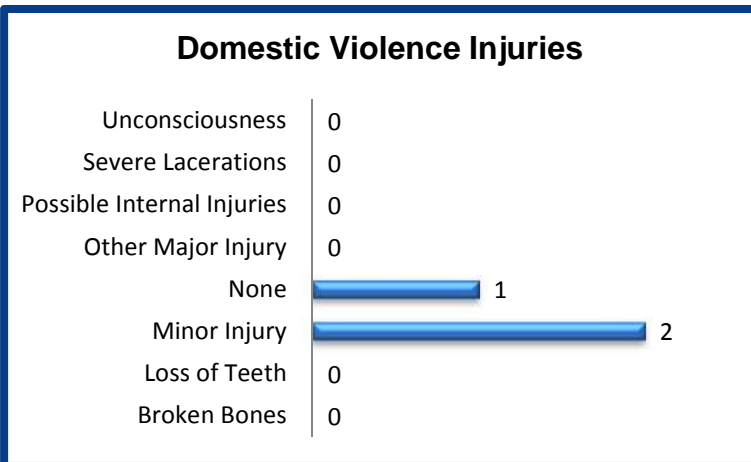
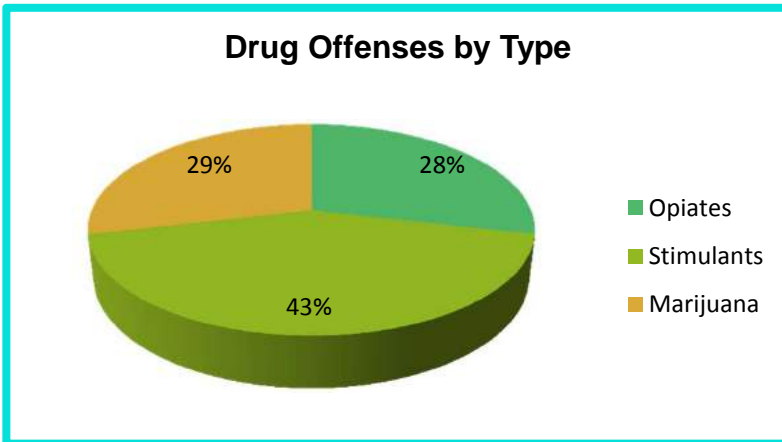
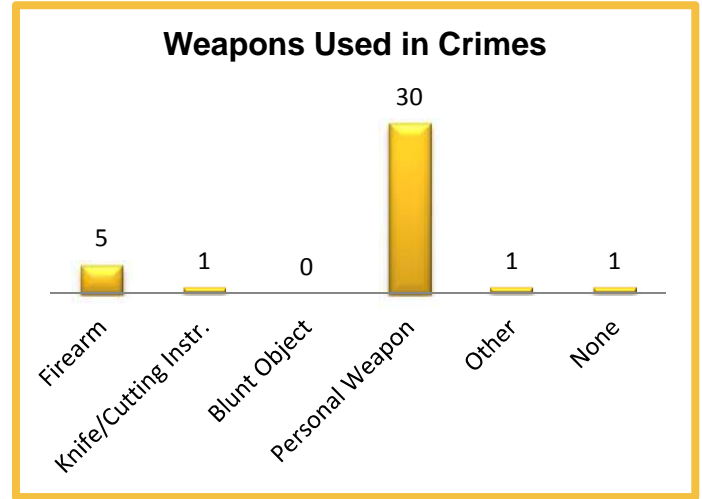

2014 Property Values by Type

| Type | Value |
|----------------------|------------------|
| Seized | \$0 |
| Burned | \$0 |
| Counterfeited/Forged | \$885 |
| Destroyed/Damaged | \$5,595 |
| Recovered | \$20,983 |
| Stolen | \$85,059 |
| Total | \$112,522 |

2014 Washington NIBRS Submission Agencies

EDGEWOOD PD

Pierce County

Population: 9,525
Months Reported: 12

Offense Overview

Offense Total 481
of Cleared Offense 60
Percent Cleared 12.5%

Arrest Overview

Arrest Total 43
Adult Arrest Total 41
Juvenile Arrest Total 2

| Group A Offenses | Reported 2013 | Reported 2014 | % of Change | Crime Rate per 1,000 | Total Arrests | DV Offense Totals |
|----------------------------------|---------------|---------------|--------------|----------------------|---------------|-------------------|
| Murder | 0 | 0 | | 0.0 | 0 | 0 |
| Manslaughter | 0 | 0 | | 0.0 | 0 | 0 |
| Forcible Rape | 1 | 2 | 100.0% | 0.2 | 0 | 0 |
| Forcible Sodomy | 0 | 0 | | 0.0 | 0 | 0 |
| Sexual Assault w/Object | 1 | 1 | 0.0% | 0.1 | 0 | 0 |
| Forcible Fondling | 1 | 2 | 100.0% | 0.2 | 0 | 0 |
| Aggravated Assault | 5 | 17 | 240.0% | 1.8 | 6 | 7 |
| Simple Assault | 36 | 36 | 0.0% | 3.8 | 18 | 24 |
| Intimidation | 1 | 1 | 0.0% | 0.1 | 0 | 0 |
| Kidnapping | 0 | 0 | | 0.0 | 0 | 0 |
| Incest | 0 | 0 | | 0.0 | 0 | 0 |
| Statutory Rape | 1 | 0 | -100.0% | 0.0 | 0 | 0 |
| Human Trafficking | 0 | 0 | | 0.0 | 0 | 0 |
| Violation of No Contact/Protect. | 9 | 11 | 22.2% | 1.2 | 5 | 11 |
| Robbery | 2 | 4 | 100.0% | 0.4 | 3 | 0 |
| Burglary | 89 | 87 | -2.2% | 9.1 | 0 | 3 |
| Larceny Theft | 158 | 124 | -21.5% | 13.0 | 3 | 4 |
| Motor Vehicle Theft | 23 | 9 | -60.9% | 0.9 | 0 | 0 |
| Arson | 0 | 0 | | 0.0 | 0 | 0 |
| Destruction of Property | 102 | 104 | 2.0% | 10.9 | 2 | 0 |
| Counterfeiting/Forgery | 8 | 10 | 25.0% | 1.0 | 1 | 0 |
| Fraud | 37 | 61 | 64.9% | 6.4 | 3 | 0 |
| Embezzlement | 0 | 0 | | 0.0 | 0 | 0 |
| Extortion/Blackmail | 0 | 0 | | 0.0 | 0 | 0 |
| Bribery | 0 | 0 | | 0.0 | 0 | 0 |
| Stolen Property Offenses | 11 | 10 | -9.1% | 1.0 | 2 | 0 |
| Drug/Narcotic Violations | 7 | 2 | -71.4% | 0.2 | 0 | 0 |
| Drug Equipment Violations | 1 | 0 | -100.0% | 0.0 | 0 | 0 |
| Gambling Offenses | 0 | 0 | | 0.0 | 0 | 0 |
| Pornography | 0 | 0 | | 0.0 | 0 | 0 |
| Prostitution | 0 | 0 | | 0.0 | 0 | 0 |
| Weapon Law Violations | 4 | 0 | -100.0% | 0.0 | 0 | 0 |
| Grand Total | 497 | 481 | -3.2% | 50.5 | 43 | 49 |

2014 Washington NIBRS Submission Agencies

EDGEWOOD PD

Continued

2014 Group B Arrests

| Offense | Adult | Juvenile |
|-----------------------|-----------|----------|
| Bad Checks | 0 | 0 |
| Curfew/Vagrancy | 0 | 0 |
| Disorderly Conduct | 0 | 0 |
| DUI | 4 | 0 |
| Family Offenses | 0 | 0 |
| Liquor Law Violations | 0 | 1 |
| Peeping Tom | 0 | 0 |
| Trespass | 1 | 0 |
| All Other Offenses | 28 | 2 |
| Total | 33 | 3 |

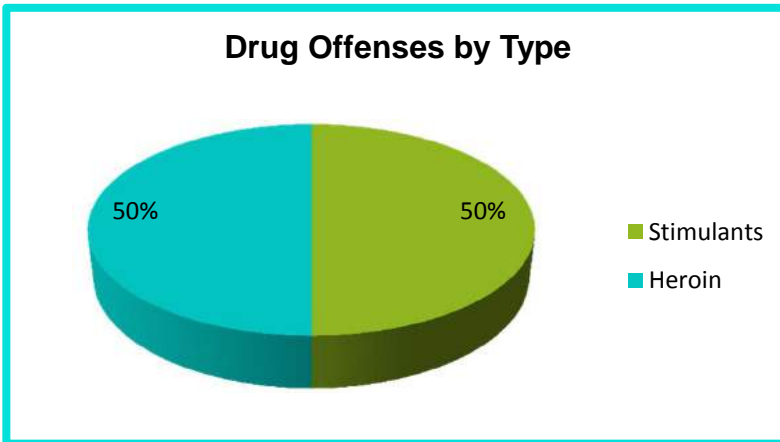
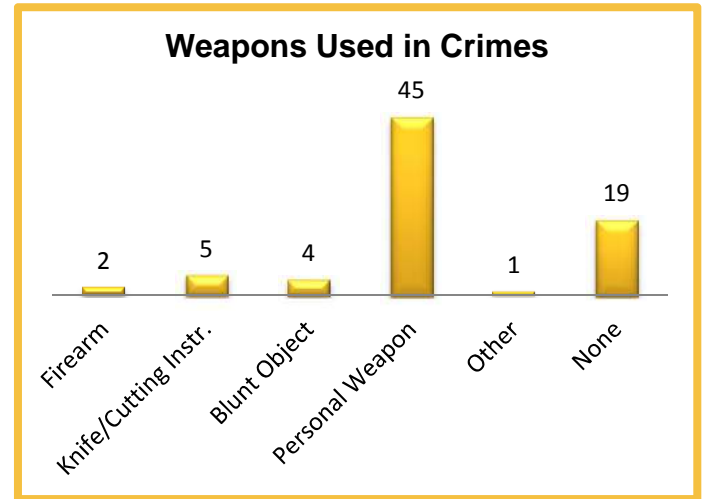

2014 Property Values by Type

| Type | Value |
|----------------------|------------------|
| Seized | \$0 |
| Burned | \$0 |
| Counterfeited/Forged | \$3,861 |
| Destroyed/Damaged | \$57,760 |
| Recovered | \$10,825 |
| Stolen | \$568,289 |
| Total | \$640,735 |

2014 Washington NIBRS Submission Agencies

FIFE PD

Pierce County

Population: 9,405
Months Reported: 12

Offense Overview

Offense Total 1,968
of Cleared Offense 920
Percent Cleared 46.7%

Arrest Overview

Arrest Total 718
Adult Arrest Total 694
Juvenile Arrest Total 24

| Group A Offenses | Reported 2013 | Reported 2014 | % of Change | Crime Rate per 1,000 | Total Arrests | DV Offense Totals |
|----------------------------------|---------------|---------------|-------------|----------------------|---------------|-------------------|
| Murder | 0 | 0 | | 0.0 | 0 | 0 |
| Manslaughter | 0 | 0 | | 0.0 | 0 | 0 |
| Forcible Rape | 10 | 7 | -30.0% | 0.7 | 0 | 0 |
| Forcible Sodomy | 2 | 4 | 100.0% | 0.4 | 0 | 2 |
| Sexual Assault w/Object | 0 | 0 | | 0.0 | 0 | 0 |
| Forcible Fondling | 12 | 8 | -33.3% | 0.9 | 0 | 0 |
| Aggravated Assault | 66 | 78 | 18.2% | 8.3 | 43 | 2 |
| Simple Assault | 178 | 158 | -11.2% | 16.8 | 106 | 10 |
| Intimidation | 61 | 52 | -14.8% | 5.5 | 14 | 3 |
| Kidnapping | 4 | 6 | 50.0% | 0.6 | 2 | 0 |
| Incest | 1 | 0 | -100.0% | 0.0 | 0 | 0 |
| Statutory Rape | 0 | 0 | | 0.0 | 0 | 0 |
| Human Trafficking | 0 | 0 | | 0.0 | 0 | 0 |
| Violation of No Contact/Protect. | 15 | 22 | 46.7% | 2.3 | 0 | 22 |
| Robbery | 11 | 16 | 45.5% | 1.7 | 8 | 1 |
| Burglary | 122 | 119 | -2.5% | 12.7 | 11 | 2 |
| Larceny Theft | 460 | 464 | 0.9% | 49.3 | 34 | 2 |
| Motor Vehicle Theft | 106 | 113 | 6.6% | 12.0 | 6 | 0 |
| Arson | 2 | 1 | -50.0% | 0.1 | 0 | 0 |
| Destruction of Property | 289 | 152 | -47.4% | 16.2 | 15 | 0 |
| Counterfeiting/Forgery | 54 | 59 | 9.3% | 6.3 | 20 | 0 |
| Fraud | 61 | 55 | -9.8% | 5.8 | 5 | 0 |
| Embezzlement | 0 | 0 | | 0.0 | 0 | 0 |
| Extortion/Blackmail | 0 | 1 | | 0.1 | 1 | 0 |
| Bribery | 0 | 0 | | 0.0 | 0 | 0 |
| Stolen Property Offenses | 46 | 49 | 6.5% | 5.2 | 34 | 0 |
| Drug/Narcotic Violations | 145 | 214 | 47.6% | 22.8 | 202 | 0 |
| Drug Equipment Violations | 201 | 305 | 51.7% | 32.4 | 172 | 0 |
| Gambling Offenses | 0 | 0 | | 0.0 | 0 | 0 |
| Pornography | 0 | 1 | | 0.1 | 1 | 0 |
| Prostitution | 20 | 4 | -80.0% | 0.4 | 5 | 0 |
| Weapon Law Violations | 67 | 80 | 19.4% | 8.5 | 39 | 0 |
| Grand Total | 1,933 | 1,968 | 1.8% | 209.3 | 718 | 44 |

2014 Washington NIBRS Submission Agencies

FIFE PD

Continued

2014 Group B Arrests

| Offense | Adult | Juvenile |
|-----------------------|------------|-----------|
| Bad Checks | 1 | 0 |
| Curfew/Vagrancy | 0 | 0 |
| Disorderly Conduct | 2 | 0 |
| DUI | 118 | 2 |
| Family Offenses | 0 | 0 |
| Liquor Law Violations | 7 | 9 |
| Peeping Tom | 0 | 0 |
| Trespass | 51 | 0 |
| All Other Offenses | 81 | 1 |
| Total | 260 | 12 |

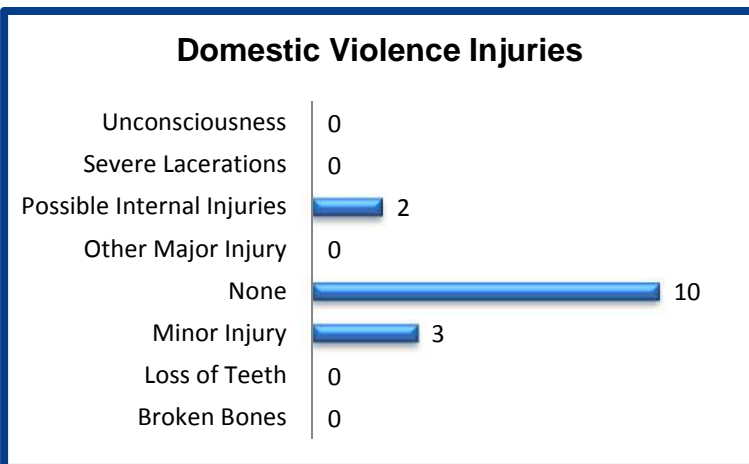
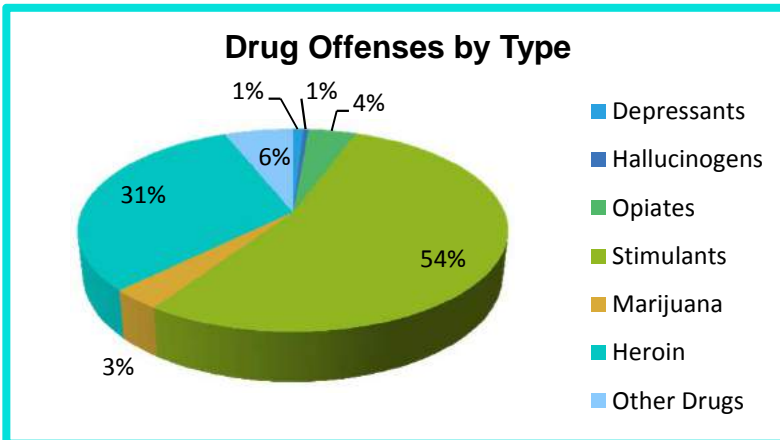
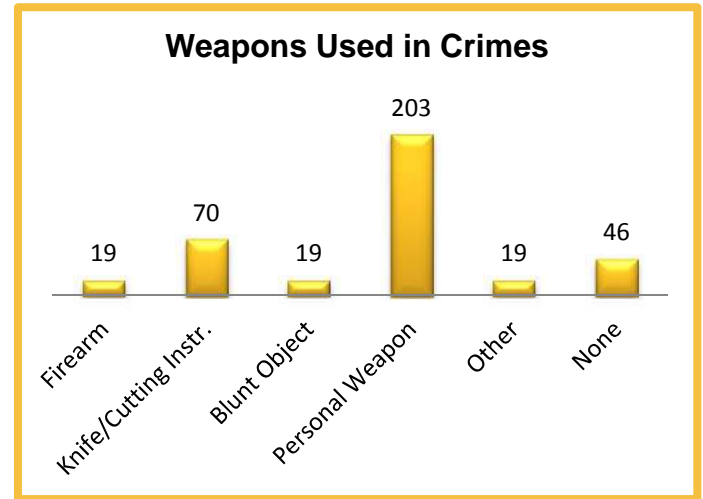

2014 Property Values by Type

| Type | Value |
|----------------------|--------------------|
| Seized | \$3,097 |
| Burned | \$121 |
| Counterfeited/Forged | \$5,081 |
| Destroyed/Damaged | \$96,290 |
| Recovered | \$865,082 |
| Stolen | \$1,785,782 |
| Total | \$2,755,453 |

2014 Washington NIBRS Submission Agencies

FIRCREST PD

Pierce County

Population: 6,555
Months Reported: 12

Offense Overview

Offense Total 367
of Cleared Offense 112
Percent Cleared 30.5%

Arrest Overview

Arrest Total 100
Adult Arrest Total 78
Juvenile Arrest Total 22

| Group A Offenses | Reported 2013 | Reported 2014 | % of Change | Crime Rate per 1,000 | Total Arrests | DV Offense Totals |
|----------------------------------|---------------|---------------|-------------|----------------------|---------------|-------------------|
| Murder | 0 | 0 | | 0.0 | 0 | 0 |
| Manslaughter | 0 | 0 | | 0.0 | 0 | 0 |
| Forcible Rape | 0 | 0 | | 0.0 | 0 | 0 |
| Forcible Sodomy | 0 | 0 | | 0.0 | 0 | 0 |
| Sexual Assault w/Object | 1 | 0 | -100.0% | 0.0 | 0 | 0 |
| Forcible Fondling | 3 | 1 | -66.7% | 0.2 | 0 | 1 |
| Aggravated Assault | 11 | 6 | -45.5% | 0.9 | 6 | 4 |
| Simple Assault | 32 | 31 | -3.1% | 4.7 | 22 | 16 |
| Intimidation | 1 | 0 | -100.0% | 0.0 | 0 | 0 |
| Kidnapping | 1 | 0 | -100.0% | 0.0 | 0 | 0 |
| Incest | 0 | 0 | | 0.0 | 0 | 0 |
| Statutory Rape | 0 | 0 | | 0.0 | 0 | 0 |
| Human Trafficking | 0 | 0 | | 0.0 | 0 | 0 |
| Violation of No Contact/Protect. | 11 | 17 | 54.5% | 2.6 | 10 | 13 |
| Robbery | 4 | 5 | 25.0% | 0.8 | 2 | 1 |
| Burglary | 40 | 54 | 35.0% | 8.2 | 8 | 0 |
| Larceny Theft | 105 | 94 | -10.5% | 14.3 | 12 | 2 |
| Motor Vehicle Theft | 18 | 12 | -33.3% | 1.8 | 1 | 0 |
| Arson | 0 | 1 | | 0.2 | 0 | 0 |
| Destruction of Property | 86 | 65 | -24.4% | 9.9 | 15 | 0 |
| Counterfeiting/Forgery | 7 | 1 | -85.7% | 0.2 | 0 | 0 |
| Fraud | 27 | 51 | 88.9% | 7.8 | 3 | 0 |
| Embezzlement | 0 | 0 | | 0.0 | 0 | 0 |
| Extortion/Blackmail | 0 | 0 | | 0.0 | 0 | 0 |
| Bribery | 0 | 0 | | 0.0 | 0 | 0 |
| Stolen Property Offenses | 8 | 15 | 87.5% | 2.3 | 11 | 0 |
| Drug/Narcotic Violations | 7 | 4 | -42.9% | 0.6 | 6 | 0 |
| Drug Equipment Violations | 0 | 2 | | 0.3 | 0 | 0 |
| Gambling Offenses | 0 | 0 | | 0.0 | 0 | 0 |
| Pornography | 0 | 0 | | 0.0 | 0 | 0 |
| Prostitution | 0 | 0 | | 0.0 | 0 | 0 |
| Weapon Law Violations | 4 | 8 | 100.0% | 1.2 | 4 | 0 |
| Grand Total | 366 | 367 | 0.3% | 56.0 | 100 | 37 |

2014 Washington NIBRS Submission Agencies

FIRCREST PD

Continued

2014 Group B Arrests

| Offense | Adult | Juvenile |
|-----------------------|------------|----------|
| Bad Checks | 0 | 0 |
| Curfew/Vagrancy | 0 | 0 |
| Disorderly Conduct | 3 | 0 |
| DUI | 23 | 0 |
| Family Offenses | 0 | 0 |
| Liquor Law Violations | 1 | 0 |
| Peeping Tom | 0 | 0 |
| Trespass | 2 | 0 |
| All Other Offenses | 299 | 1 |
| Total | 328 | 1 |

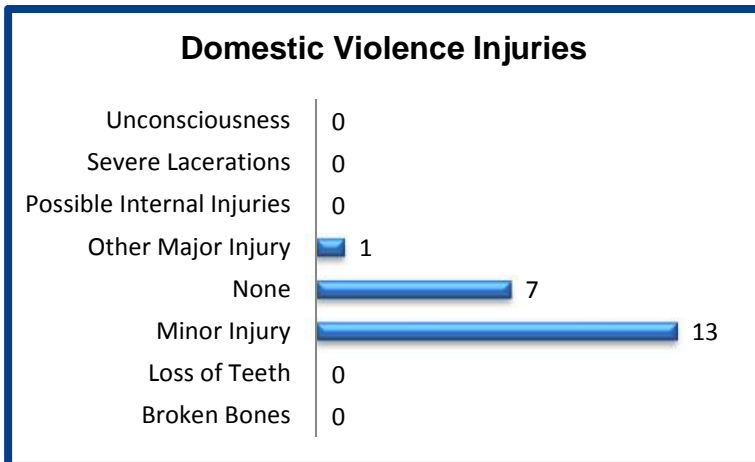
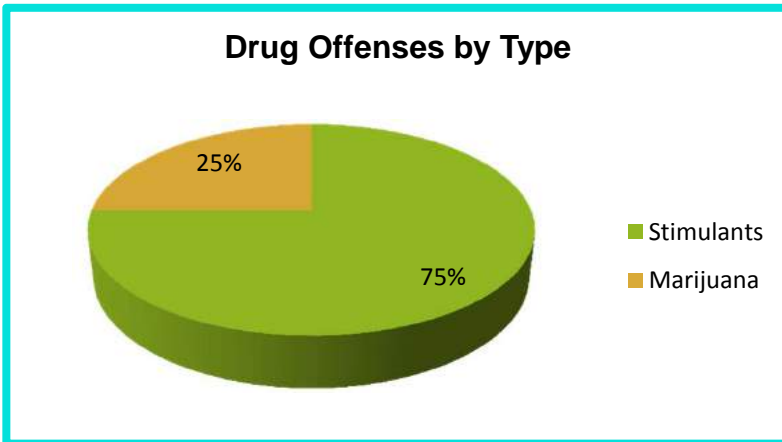
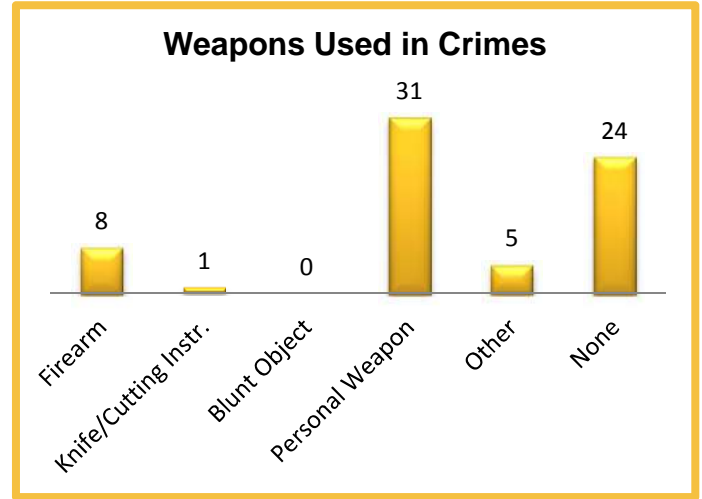

2014 Property Values by Type

| Type | Value |
|----------------------|------------------|
| Seized | \$0 |
| Burned | \$50 |
| Counterfeited/Forged | \$0 |
| Destroyed/Damaged | \$69,691 |
| Recovered | \$36,133 |
| Stolen | \$496,969 |
| Total | \$602,843 |

2014 Washington NIBRS Submission Agencies

GIG HARBOR PD

Pierce County

Population: 7,985
Months Reported: 12

Offense Overview

Offense Total 823
of Cleared Offense 211
Percent Cleared 25.6%

Arrest Overview

Arrest Total 194
Adult Arrest Total 150
Juvenile Arrest Total 44

| Group A Offenses | Reported 2013 | Reported 2014 | % of Change | Crime Rate per 1,000 | Total Arrests | DV Offense Totals |
|----------------------------------|---------------|---------------|--------------|----------------------|---------------|-------------------|
| Murder | 0 | 0 | | 0.0 | 0 | 0 |
| Manslaughter | 0 | 0 | | 0.0 | 0 | 0 |
| Forcible Rape | 5 | 5 | 0.0% | 0.6 | 1 | 1 |
| Forcible Sodomy | 1 | 0 | -100.0% | 0.0 | 0 | 0 |
| Sexual Assault w/Object | 0 | 1 | | 0.1 | 0 | 0 |
| Forcible Fondling | 3 | 4 | 33.3% | 0.5 | 0 | 1 |
| Aggravated Assault | 14 | 5 | -64.3% | 0.6 | 2 | 1 |
| Simple Assault | 46 | 50 | 8.7% | 6.3 | 26 | 19 |
| Intimidation | 1 | 0 | -100.0% | 0.0 | 0 | 0 |
| Kidnapping | 5 | 3 | -40.0% | 0.4 | 2 | 2 |
| Incest | 0 | 0 | | 0.0 | 0 | 0 |
| Statutory Rape | 0 | 0 | | 0.0 | 0 | 0 |
| Human Trafficking | 0 | 0 | | 0.0 | 0 | 0 |
| Violation of No Contact/Protect. | 20 | 16 | -20.0% | 2.0 | 4 | 14 |
| Robbery | 2 | 7 | 250.0% | 0.9 | 6 | 0 |
| Burglary | 62 | 64 | 3.2% | 8.0 | 8 | 0 |
| Larceny Theft | 392 | 400 | 2.0% | 50.1 | 90 | 2 |
| Motor Vehicle Theft | 27 | 44 | 63.0% | 5.5 | 4 | 1 |
| Arson | 2 | 0 | -100.0% | 0.0 | 0 | 0 |
| Destruction of Property | 141 | 99 | -29.8% | 12.4 | 12 | 0 |
| Counterfeiting/Forgery | 10 | 14 | 40.0% | 1.8 | 8 | 0 |
| Fraud | 55 | 55 | 0.0% | 6.9 | 1 | 0 |
| Embezzlement | 0 | 0 | | 0.0 | 0 | 0 |
| Extortion/Blackmail | 0 | 1 | | 0.1 | 1 | 0 |
| Bribery | 0 | 0 | | 0.0 | 0 | 0 |
| Stolen Property Offenses | 21 | 17 | -19.0% | 2.1 | 6 | 0 |
| Drug/Narcotic Violations | 23 | 28 | 21.7% | 3.5 | 20 | 0 |
| Drug Equipment Violations | 4 | 5 | 25.0% | 0.6 | 1 | 0 |
| Gambling Offenses | 0 | 0 | | 0.0 | 0 | 0 |
| Pornography | 0 | 0 | | 0.0 | 0 | 0 |
| Prostitution | 1 | 0 | -100.0% | 0.0 | 0 | 0 |
| Weapon Law Violations | 6 | 5 | -16.7% | 0.6 | 2 | 0 |
| Grand Total | 841 | 823 | -2.1% | 103.1 | 194 | 41 |

2014 Washington NIBRS Submission Agencies

GIG HARBOR PD

Continued

2014 Group B Arrests

| Offense | Adult | Juvenile |
|-----------------------|------------|-----------|
| Bad Checks | 0 | 0 |
| Curfew/Vagrancy | 0 | 0 |
| Disorderly Conduct | 0 | 1 |
| DUI | 86 | 1 |
| Family Offenses | 0 | 0 |
| Liquor Law Violations | 3 | 18 |
| Peeping Tom | 0 | 0 |
| Trespass | 6 | 0 |
| All Other Offenses | 183 | 5 |
| Total | 278 | 25 |

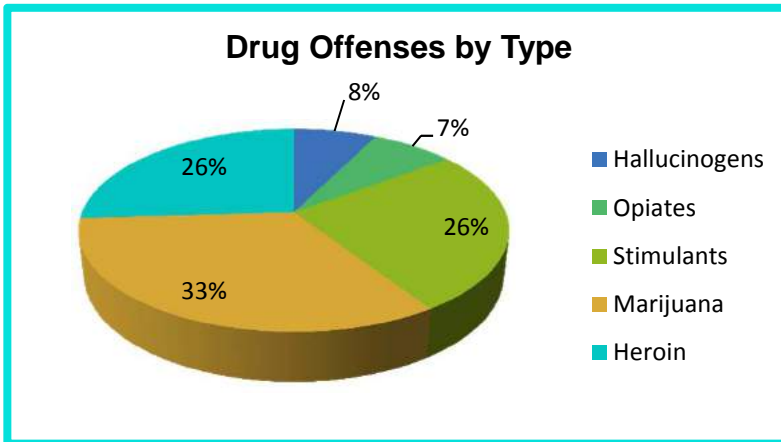
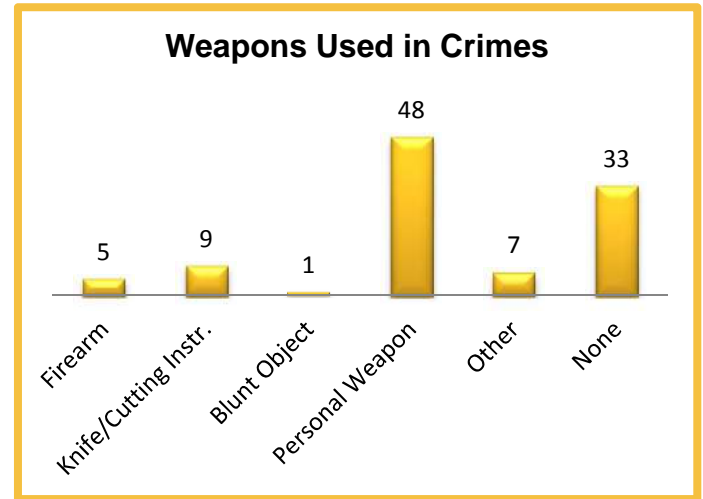

2014 Property Values by Type

| Type | Value |
|----------------------|--------------------|
| Seized | \$2,652 |
| Burned | \$0 |
| Counterfeited/Forged | \$982 |
| Destroyed/Damaged | \$1,178,174 |
| Recovered | \$108,705 |
| Stolen | \$937,175 |
| Total | \$2,227,688 |

2014 Washington NIBRS Submission Agencies

LAKWOOD PD

Pierce County

Population: 58,360

Months Reported: 12

Offense Overview

Offense Total 6,566
 # of Cleared Offense 1,887
 Percent Cleared 28.7%

Arrest Overview

Arrest Total 1,436
 Adult Arrest Total 1,271
 Juvenile Arrest Total 165

| Group A Offenses | Reported 2013 | Reported 2014 | % of Change | Crime Rate per 1,000 | Total Arrests | DV Offense Totals |
|----------------------------------|---------------|---------------|--------------|----------------------|---------------|-------------------|
| Murder | 2 | 1 | -50.0% | 0.0 | 0 | 1 |
| Manslaughter | 1 | 0 | -100.0% | 0.0 | 0 | 0 |
| Forcible Rape | 30 | 34 | 13.3% | 0.6 | 4 | 7 |
| Forcible Sodomy | 8 | 3 | -62.5% | 0.1 | 1 | 0 |
| Sexual Assault w/Object | 1 | 3 | 200.0% | 0.1 | 0 | 2 |
| Forcible Fondling | 61 | 54 | -11.5% | 0.9 | 7 | 13 |
| Aggravated Assault | 279 | 250 | -10.4% | 4.3 | 116 | 133 |
| Simple Assault | 990 | 934 | -5.7% | 16.0 | 407 | 518 |
| Intimidation | 12 | 11 | -8.3% | 0.2 | 1 | 5 |
| Kidnapping | 22 | 25 | 13.6% | 0.4 | 17 | 10 |
| Incest | 1 | 3 | 200.0% | 0.1 | 0 | 3 |
| Statutory Rape | 5 | 6 | 20.0% | 0.1 | 1 | 1 |
| Human Trafficking | 0 | 0 | | 0.0 | 0 | 0 |
| Violation of No Contact/Protect. | 276 | 288 | 4.3% | 4.9 | 96 | 271 |
| Robbery | 90 | 89 | -1.1% | 1.5 | 43 | 1 |
| Burglary | 689 | 653 | -5.2% | 11.2 | 74 | 20 |
| Larceny Theft | 1,864 | 1,707 | -8.4% | 29.2 | 132 | 41 |
| Motor Vehicle Theft | 237 | 232 | -2.1% | 4.0 | 12 | 3 |
| Arson | 14 | 15 | 7.1% | 0.3 | 8 | 2 |
| Destruction of Property | 929 | 848 | -8.7% | 14.5 | 35 | 0 |
| Counterfeiting/Forgery | 119 | 101 | -15.1% | 1.7 | 19 | 0 |
| Fraud | 292 | 341 | 16.8% | 5.8 | 27 | 0 |
| Embezzlement | 2 | 2 | 0.0% | 0.0 | 0 | 0 |
| Extortion/Blackmail | 4 | 5 | 25.0% | 0.1 | 2 | 0 |
| Bribery | 0 | 0 | | 0.0 | 0 | 0 |
| Stolen Property Offenses | 141 | 136 | -3.5% | 2.3 | 68 | 0 |
| Drug/Narcotic Violations | 422 | 449 | 6.4% | 7.7 | 255 | 0 |
| Drug Equipment Violations | 173 | 188 | 8.7% | 3.2 | 34 | 0 |
| Gambling Offenses | 0 | 0 | | 0.0 | 0 | 0 |
| Pornography | 5 | 4 | -20.0% | 0.1 | 0 | 0 |
| Prostitution | 53 | 82 | 54.7% | 1.4 | 41 | 0 |
| Weapon Law Violations | 107 | 102 | -4.7% | 1.7 | 36 | 0 |
| Grand Total | 6,829 | 6,566 | -3.9% | 112.5 | 1,436 | 1,031 |

2014 Washington NIBRS Submission Agencies

LAKWOOD PD

Continued

2014 Group B Arrests

| Offense | Adult | Juvenile |
|-----------------------|------------|-----------|
| Bad Checks | 0 | 0 |
| Curfew/Vagrancy | 7 | 0 |
| Disorderly Conduct | 55 | 5 |
| DUI | 154 | 2 |
| Family Offenses | 1 | 0 |
| Liquor Law Violations | 11 | 7 |
| Peeping Tom | 3 | 0 |
| Trespass | 82 | 6 |
| All Other Offenses | 233 | 17 |
| Total | 546 | 37 |

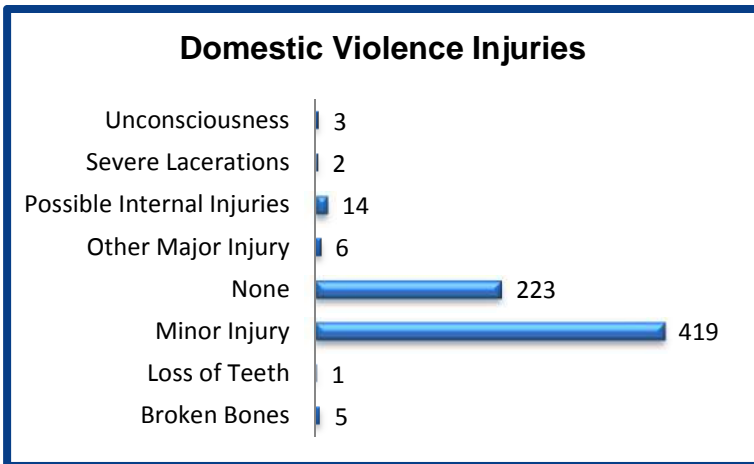
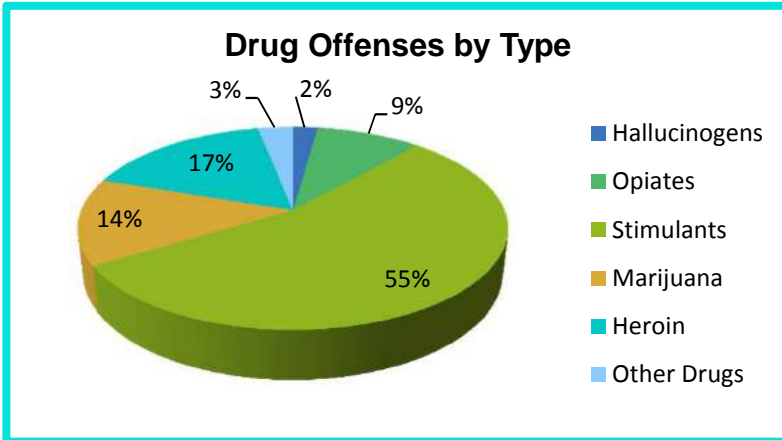
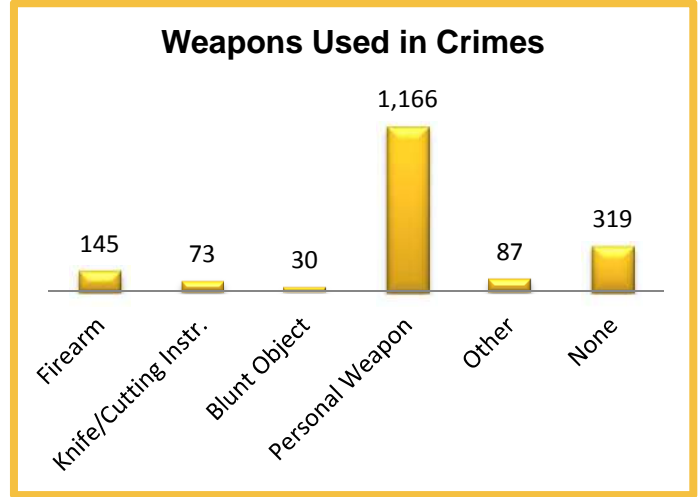

2014 Property Values by Type

| Type | Value |
|----------------------|--------------------|
| Seized | \$66,807 |
| Burned | \$524,458 |
| Counterfeited/Forged | \$100,592 |
| Destroyed/Damaged | \$1,180,174 |
| Recovered | \$617,914 |
| Stolen | \$4,671,849 |
| Total | \$7,161,794 |

2014 Washington NIBRS Submission Agencies

MILTON PD

Pierce County

Population: 7,265
Months Reported: 12

Offense Overview

Offense Total 409
of Cleared Offense 133
Percent Cleared 32.5%

Arrest Overview

Arrest Total 118
Adult Arrest Total 91
Juvenile Arrest Total 27

| Group A Offenses | Reported 2013 | Reported 2014 | % of Change | Crime Rate per 1,000 | Total Arrests | DV Offense Totals |
|----------------------------------|---------------|---------------|---------------|----------------------|---------------|-------------------|
| Murder | 0 | 0 | | 0.0 | 0 | 0 |
| Manslaughter | 0 | 0 | | 0.0 | 0 | 0 |
| Forcible Rape | 3 | 0 | -100.0% | 0.0 | 0 | 0 |
| Forcible Sodomy | 0 | 0 | | 0.0 | 0 | 0 |
| Sexual Assault w/Object | 0 | 0 | | 0.0 | 0 | 0 |
| Forcible Fondling | 0 | 2 | | 0.3 | 0 | 0 |
| Aggravated Assault | 10 | 13 | 30.0% | 1.8 | 3 | 3 |
| Simple Assault | 62 | 43 | -30.6% | 5.9 | 37 | 9 |
| Intimidation | 10 | 16 | 60.0% | 2.2 | 7 | 0 |
| Kidnapping | 2 | 0 | -100.0% | 0.0 | 0 | 0 |
| Incest | 0 | 0 | | 0.0 | 0 | 0 |
| Statutory Rape | 2 | 0 | -100.0% | 0.0 | 0 | 0 |
| Human Trafficking | 0 | 0 | | 0.0 | 0 | 0 |
| Violation of No Contact/Protect. | 10 | 0 | -100.0% | 0.0 | 0 | 0 |
| Robbery | 4 | 5 | 25.0% | 0.7 | 3 | 0 |
| Burglary | 58 | 36 | -37.9% | 5.0 | 3 | 0 |
| Larceny Theft | 198 | 147 | -25.8% | 20.2 | 29 | 0 |
| Motor Vehicle Theft | 38 | 20 | -47.4% | 2.8 | 0 | 0 |
| Arson | 1 | 0 | -100.0% | 0.0 | 0 | 0 |
| Destruction of Property | 68 | 53 | -22.1% | 7.3 | 5 | 0 |
| Counterfeiting/Forgery | 9 | 19 | 111.1% | 2.6 | 2 | 0 |
| Fraud | 25 | 14 | -44.0% | 1.9 | 0 | 0 |
| Embezzlement | 0 | 0 | | 0.0 | 0 | 0 |
| Extortion/Blackmail | 0 | 0 | | 0.0 | 0 | 0 |
| Bribery | 0 | 0 | | 0.0 | 0 | 0 |
| Stolen Property Offenses | 8 | 10 | 25.0% | 1.4 | 7 | 0 |
| Drug/Narcotic Violations | 18 | 17 | -5.6% | 2.3 | 16 | 0 |
| Drug Equipment Violations | 13 | 11 | -15.4% | 1.5 | 5 | 0 |
| Gambling Offenses | 0 | 0 | | 0.0 | 0 | 0 |
| Pornography | 1 | 0 | -100.0% | 0.0 | 0 | 0 |
| Prostitution | 0 | 0 | | 0.0 | 0 | 0 |
| Weapon Law Violations | 7 | 3 | -57.1% | 0.4 | 1 | 0 |
| Grand Total | 547 | 409 | -25.2% | 56.3 | 118 | 12 |

2014 Washington NIBRS Submission Agencies

MILTON PD

Continued

2014 Group B Arrests

| Offense | Adult | Juvenile |
|-----------------------|-----------|----------|
| Bad Checks | 0 | 0 |
| Curfew/Vagrancy | 0 | 0 |
| Disorderly Conduct | 1 | 0 |
| DUI | 27 | 0 |
| Family Offenses | 0 | 0 |
| Liquor Law Violations | 4 | 1 |
| Peeping Tom | 0 | 0 |
| Trespass | 1 | 0 |
| All Other Offenses | 25 | 5 |
| Total | 58 | 6 |

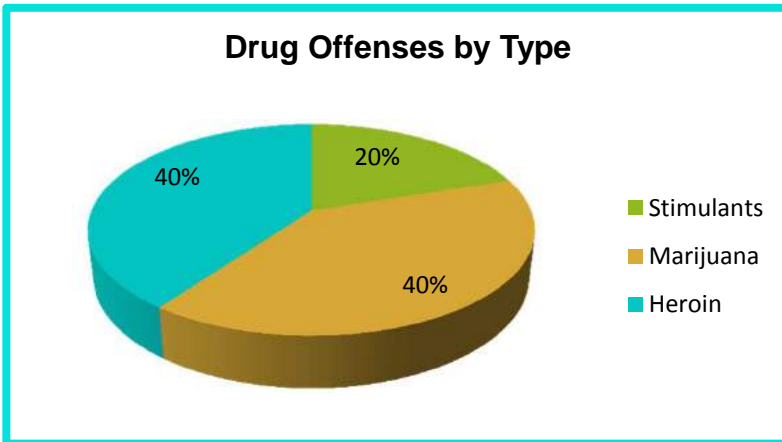
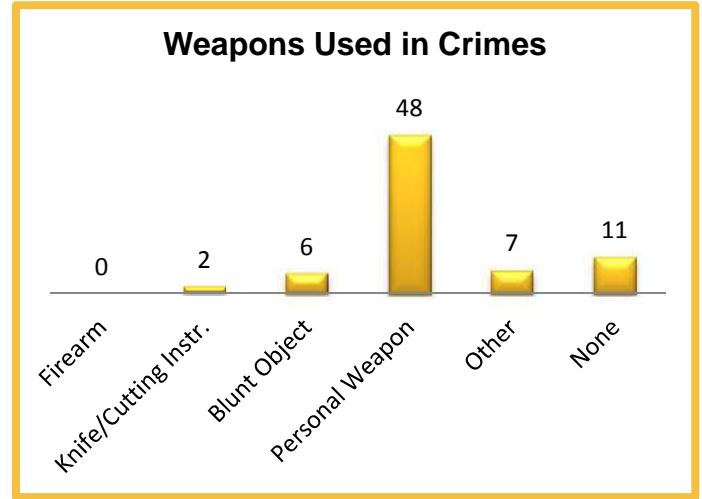

2014 Property Values by Type

| Type | Value |
|----------------------|------------------|
| Seized | \$1,540 |
| Burned | \$0 |
| Counterfeited/Forged | \$3,340 |
| Destroyed/Damaged | \$15,805 |
| Recovered | \$25,422 |
| Stolen | \$176,643 |
| Total | \$222,750 |

2014 Washington NIBRS Submission Agencies

ORTING PD

Pierce County

Population: 7,065
Months Reported: 12

Offense Overview

Offense Total 397
of Cleared Offense 118
Percent Cleared 29.7%

Arrest Overview

Arrest Total 121
Adult Arrest Total 93
Juvenile Arrest Total 28

| Group A Offenses | Reported 2013 | Reported 2014 | % of Change | Crime Rate per 1,000 | Total Arrests | DV Offense Totals |
|----------------------------------|---------------|---------------|-------------|----------------------|---------------|-------------------|
| Murder | 0 | 1 | | 0.1 | 0 | 0 |
| Manslaughter | 0 | 0 | | 0.0 | 0 | 0 |
| Forcible Rape | 0 | 2 | | 0.3 | 0 | 1 |
| Forcible Sodomy | 0 | 0 | | 0.0 | 0 | 0 |
| Sexual Assault w/Object | 0 | 0 | | 0.0 | 0 | 0 |
| Forcible Fondling | 0 | 4 | | 0.6 | 0 | 3 |
| Aggravated Assault | 6 | 4 | -33.3% | 0.6 | 3 | 0 |
| Simple Assault | 47 | 56 | 19.1% | 7.9 | 27 | 41 |
| Intimidation | 5 | 3 | -40.0% | 0.4 | 1 | 1 |
| Kidnapping | 0 | 0 | | 0.0 | 0 | 0 |
| Incest | 0 | 0 | | 0.0 | 0 | 0 |
| Statutory Rape | 0 | 0 | | 0.0 | 0 | 0 |
| Human Trafficking | 0 | 0 | | 0.0 | 0 | 0 |
| Violation of No Contact/Protect. | 17 | 28 | 64.7% | 4.0 | 14 | 15 |
| Robbery | 5 | 1 | -80.0% | 0.1 | 0 | 0 |
| Burglary | 32 | 35 | 9.4% | 5.0 | 8 | 1 |
| Larceny Theft | 148 | 135 | -8.8% | 19.1 | 29 | 5 |
| Motor Vehicle Theft | 15 | 14 | -6.7% | 2.0 | 1 | 1 |
| Arson | 1 | 3 | 200.0% | 0.4 | 0 | 0 |
| Destruction of Property | 65 | 55 | -15.4% | 7.8 | 3 | 0 |
| Counterfeiting/Forgery | 3 | 3 | 0.0% | 0.4 | 0 | 0 |
| Fraud | 26 | 16 | -38.5% | 2.3 | 0 | 0 |
| Embezzlement | 0 | 0 | | 0.0 | 0 | 0 |
| Extortion/Blackmail | 0 | 0 | | 0.0 | 0 | 0 |
| Bribery | 0 | 0 | | 0.0 | 0 | 0 |
| Stolen Property Offenses | 0 | 0 | | 0.0 | 0 | 0 |
| Drug/Narcotic Violations | 14 | 28 | 100.0% | 4.0 | 27 | 0 |
| Drug Equipment Violations | 2 | 8 | 300.0% | 1.1 | 7 | 0 |
| Gambling Offenses | 0 | 0 | | 0.0 | 0 | 0 |
| Pornography | 0 | 0 | | 0.0 | 0 | 0 |
| Prostitution | 0 | 0 | | 0.0 | 0 | 0 |
| Weapon Law Violations | 5 | 1 | -80.0% | 0.1 | 1 | 0 |
| Grand Total | 391 | 397 | 1.5% | 56.2 | 121 | 68 |

2014 Washington NIBRS Submission Agencies

ORTING PD

Continued

2014 Group B Arrests

| Offense | Adult | Juvenile |
|-----------------------|------------|----------|
| Bad Checks | 0 | 0 |
| Curfew/Vagrancy | 0 | 0 |
| Disorderly Conduct | 0 | 0 |
| DUI | 24 | 0 |
| Family Offenses | 0 | 0 |
| Liquor Law Violations | 1 | 1 |
| Peeping Tom | 0 | 0 |
| Trespass | 0 | 0 |
| All Other Offenses | 110 | 2 |
| Total | 135 | 3 |

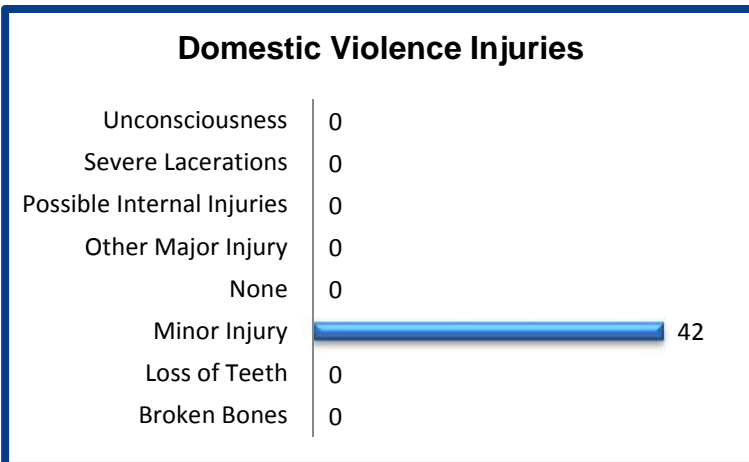
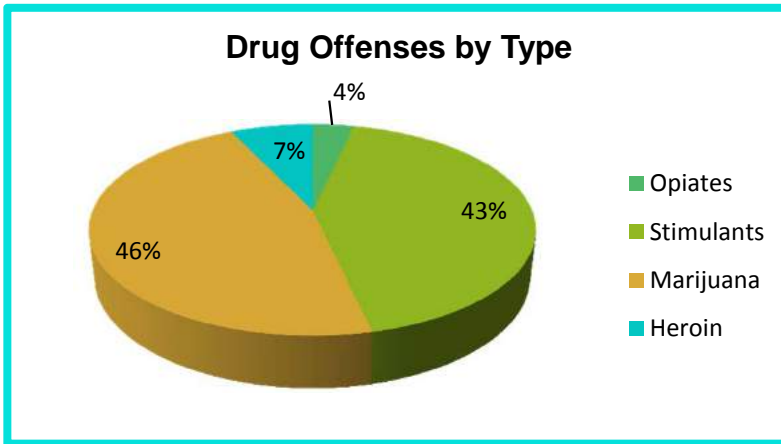
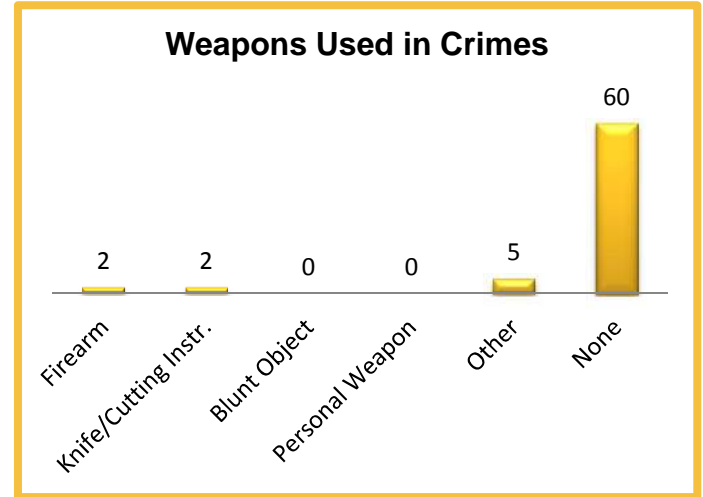

2014 Property Values by Type

| Type | Value |
|----------------------|------------------|
| Seized | \$130 |
| Burned | \$210,100 |
| Counterfeited/Forged | \$45 |
| Destroyed/Damaged | \$22,928 |
| Recovered | \$64,500 |
| Stolen | \$183,708 |
| Total | \$481,411 |

2014 Washington NIBRS Submission Agencies

PUYALLUP PD

Pierce County

Population: 38,670

Months Reported: 12

Offense Overview

Offense Total 5,649
 # of Cleared Offense 1,983
 Percent Cleared 35.1%

Arrest Overview

Arrest Total 1,711
 Adult Arrest Total 1,499
 Juvenile Arrest Total 212

| Group A Offenses | Reported 2013 | Reported 2014 | % of Change | Crime Rate per 1,000 | Total Arrests | DV Offense Totals |
|----------------------------------|---------------|---------------|--------------|----------------------|---------------|-------------------|
| Murder | 2 | 1 | -50.0% | 0.0 | 0 | 0 |
| Manslaughter | 0 | 1 | | 0.0 | 1 | 0 |
| Forcible Rape | 18 | 20 | 11.1% | 0.5 | 2 | 5 |
| Forcible Sodomy | 1 | 0 | -100.0% | 0.0 | 0 | 0 |
| Sexual Assault w/Object | 0 | 1 | | 0.0 | 0 | 0 |
| Forcible Fondling | 22 | 14 | -36.4% | 0.4 | 3 | 2 |
| Aggravated Assault | 66 | 45 | -31.8% | 1.2 | 24 | 15 |
| Simple Assault | 448 | 471 | 5.1% | 12.2 | 305 | 251 |
| Intimidation | 2 | 5 | 150.0% | 0.1 | 1 | 2 |
| Kidnapping | 8 | 7 | -12.5% | 0.2 | 1 | 2 |
| Incest | 1 | 0 | -100.0% | 0.0 | 0 | 0 |
| Statutory Rape | 7 | 2 | -71.4% | 0.1 | 0 | 0 |
| Human Trafficking | 0 | 0 | | 0.0 | 0 | 0 |
| Violation of No Contact/Protect. | 148 | 132 | -10.8% | 3.4 | 77 | 111 |
| Robbery | 28 | 45 | 60.7% | 1.2 | 22 | 1 |
| Burglary | 418 | 402 | -3.8% | 10.4 | 31 | 7 |
| Larceny Theft | 2,415 | 2,234 | -7.5% | 57.8 | 890 | 12 |
| Motor Vehicle Theft | 335 | 283 | -15.5% | 7.3 | 16 | 2 |
| Arson | 11 | 11 | 0.0% | 0.3 | 5 | 0 |
| Destruction of Property | 1,210 | 1,082 | -10.6% | 28.0 | 84 | 0 |
| Counterfeiting/Forgery | 84 | 70 | -16.7% | 1.8 | 9 | 0 |
| Fraud | 321 | 287 | -10.6% | 7.4 | 8 | 0 |
| Embezzlement | 0 | 0 | | 0.0 | 0 | 0 |
| Extortion/Blackmail | 0 | 3 | | 0.1 | 0 | 0 |
| Bribery | 0 | 0 | | 0.0 | 0 | 0 |
| Stolen Property Offenses | 115 | 118 | 2.6% | 3.1 | 36 | 0 |
| Drug/Narcotic Violations | 188 | 194 | 3.2% | 5.0 | 107 | 0 |
| Drug Equipment Violations | 79 | 158 | 100.0% | 4.1 | 67 | 0 |
| Gambling Offenses | 0 | 0 | | 0.0 | 0 | 0 |
| Pornography | 2 | 4 | 100.0% | 0.1 | 1 | 0 |
| Prostitution | 4 | 1 | -75.0% | 0.0 | 0 | 0 |
| Weapon Law Violations | 61 | 58 | -4.9% | 1.5 | 21 | 0 |
| Grand Total | 5,994 | 5,649 | -5.8% | 146.1 | 1,711 | 410 |

2014 Washington NIBRS Submission Agencies

PUYALLUP PD

Continued

2014 Group B Arrests

| Offense | Adult | Juvenile |
|-----------------------|--------------|-----------|
| Bad Checks | 0 | 0 |
| Curfew/Vagrancy | 1 | 0 |
| Disorderly Conduct | 36 | 2 |
| DUI | 262 | 2 |
| Family Offenses | 3 | 1 |
| Liquor Law Violations | 33 | 33 |
| Peeping Tom | 1 | 0 |
| Trespass | 98 | 5 |
| All Other Offenses | 1,130 | 21 |
| Total | 1,564 | 64 |

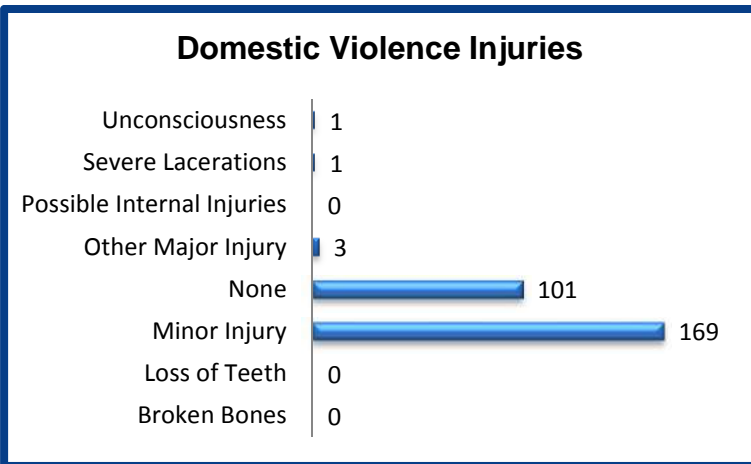
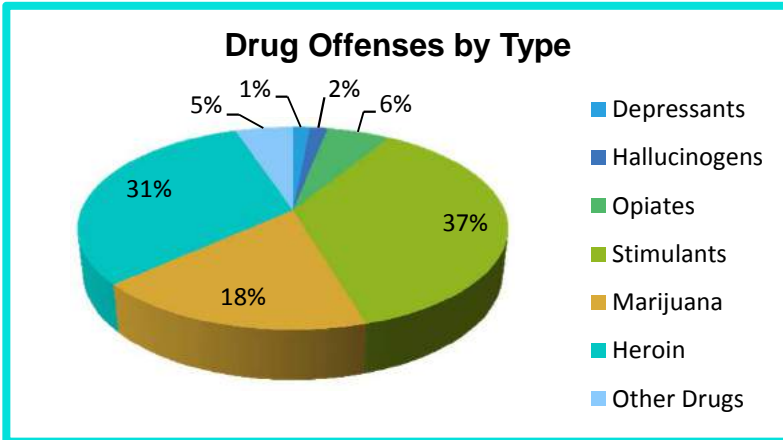
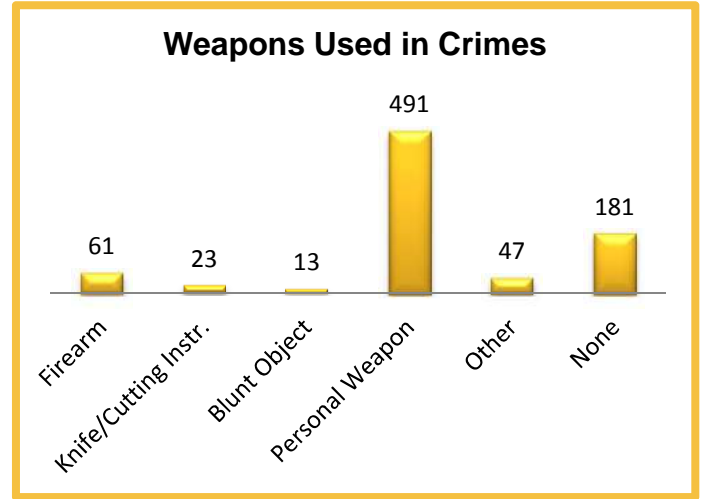

2014 Property Values by Type

| Type | Value |
|----------------------|--------------------|
| Seized | \$4,834 |
| Burned | \$16,383 |
| Counterfeited/Forged | \$45,877 |
| Destroyed/Damaged | \$2,173,379 |
| Recovered | \$1,339,718 |
| Stolen | \$3,597,951 |
| Total | \$7,178,142 |

2014 Washington NIBRS Submission Agencies

ROY PD

Pierce County

Population: 805
Months Reported: 12

Offense Overview

Offense Total 25
of Cleared Offense 9
Percent Cleared 36.0%

Arrest Overview

Arrest Total 9
Adult Arrest Total 8
Juvenile Arrest Total 1

| Group A Offenses | Reported 2013 | Reported 2014 | % of Change | Crime Rate per 1,000 | Total Arrests | DV Offense Totals |
|----------------------------------|---------------|---------------|---------------|----------------------|---------------|-------------------|
| Murder | 0 | 0 | | 0.0 | 0 | 0 |
| Manslaughter | 0 | 0 | | 0.0 | 0 | 0 |
| Forcible Rape | 0 | 0 | | 0.0 | 0 | 0 |
| Forcible Sodomy | 0 | 0 | | 0.0 | 0 | 0 |
| Sexual Assault w/Object | 0 | 0 | | 0.0 | 0 | 0 |
| Forcible Fondling | 0 | 0 | | 0.0 | 0 | 0 |
| Aggravated Assault | 0 | 0 | | 0.0 | 0 | 0 |
| Simple Assault | 7 | 2 | -71.4% | 2.5 | 1 | 1 |
| Intimidation | 0 | 0 | | 0.0 | 0 | 0 |
| Kidnapping | 0 | 0 | | 0.0 | 0 | 0 |
| Incest | 0 | 0 | | 0.0 | 0 | 0 |
| Statutory Rape | 0 | 0 | | 0.0 | 0 | 0 |
| Human Trafficking | 0 | 0 | | 0.0 | 0 | 0 |
| Violation of No Contact/Protect. | 2 | 6 | 200.0% | 7.5 | 2 | 5 |
| Robbery | 1 | 0 | -100.0% | 0.0 | 0 | 0 |
| Burglary | 3 | 1 | -66.7% | 1.2 | 2 | 0 |
| Larceny Theft | 14 | 5 | -64.3% | 6.2 | 0 | 1 |
| Motor Vehicle Theft | 2 | 1 | -50.0% | 1.2 | 0 | 0 |
| Arson | 0 | 0 | | 0.0 | 0 | 0 |
| Destruction of Property | 4 | 4 | 0.0% | 5.0 | 0 | 0 |
| Counterfeiting/Forgery | 0 | 0 | | 0.0 | 0 | 0 |
| Fraud | 4 | 0 | -100.0% | 0.0 | 0 | 0 |
| Embezzlement | 0 | 0 | | 0.0 | 0 | 0 |
| Extortion/Blackmail | 0 | 0 | | 0.0 | 0 | 0 |
| Bribery | 0 | 0 | | 0.0 | 0 | 0 |
| Stolen Property Offenses | 0 | 2 | | 2.5 | 1 | 0 |
| Drug/Narcotic Violations | 0 | 1 | | 1.2 | 2 | 0 |
| Drug Equipment Violations | 0 | 1 | | 1.2 | 0 | 0 |
| Gambling Offenses | 0 | 0 | | 0.0 | 0 | 0 |
| Pornography | 0 | 0 | | 0.0 | 0 | 0 |
| Prostitution | 0 | 0 | | 0.0 | 0 | 0 |
| Weapon Law Violations | 0 | 2 | | 2.5 | 1 | 0 |
| Grand Total | 37 | 25 | -32.4% | 31.1 | 9 | 7 |

2014 Washington NIBRS Submission Agencies

ROY PD

Continued

2014 Group B Arrests

| Offense | Adult | Juvenile |
|-----------------------|-----------|----------|
| Bad Checks | 0 | 0 |
| Curfew/Vagrancy | 0 | 0 |
| Disorderly Conduct | 0 | 0 |
| DUI | 4 | 0 |
| Family Offenses | 1 | 0 |
| Liquor Law Violations | 0 | 0 |
| Peeping Tom | 0 | 0 |
| Trespass | 0 | 0 |
| All Other Offenses | 36 | 0 |
| Total | 41 | 0 |

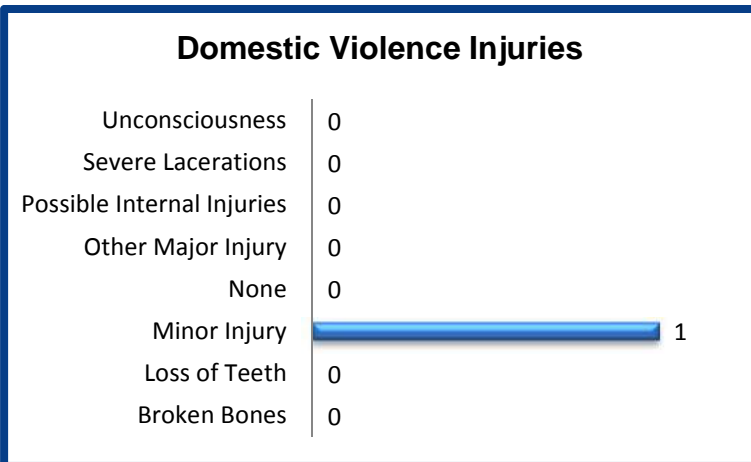
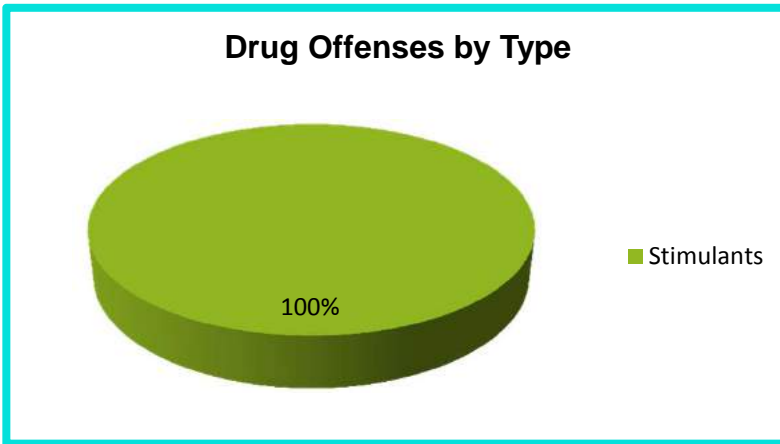
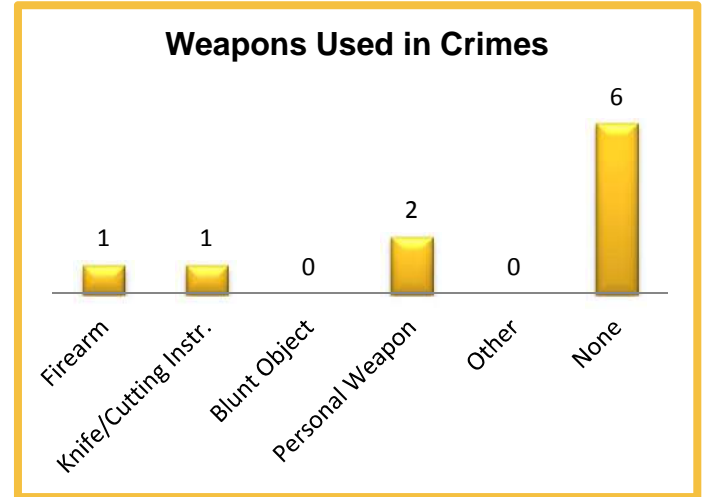

2014 Property Values by Type

| Type | Value |
|----------------------|-----------------|
| Seized | \$0 |
| Burned | \$0 |
| Counterfeited/Forged | \$0 |
| Destroyed/Damaged | \$2,580 |
| Recovered | \$4,000 |
| Stolen | \$25,531 |
| Total | \$32,111 |

2014 Washington NIBRS Submission Agencies

RUSTON PD

Pierce County

Population: 830
Months Reported: 12

Offense Overview

Offense Total 57
of Cleared Offense 13
Percent Cleared 22.8%

Arrest Overview

Arrest Total 10
Adult Arrest Total 10
Juvenile Arrest Total 0

| Group A Offenses | Reported 2013 | Reported 2014 | % of Change | Crime Rate per 1,000 | Total Arrests | DV Offense Totals |
|----------------------------------|---------------|---------------|---------------|----------------------|---------------|-------------------|
| Murder | 0 | 0 | | 0.0 | 0 | 0 |
| Manslaughter | 0 | 0 | | 0.0 | 0 | 0 |
| Forcible Rape | 0 | 4 | | 4.8 | 0 | 1 |
| Forcible Sodomy | 0 | 0 | | 0.0 | 0 | 0 |
| Sexual Assault w/Object | 0 | 0 | | 0.0 | 0 | 0 |
| Forcible Fondling | 0 | 0 | | 0.0 | 0 | 0 |
| Aggravated Assault | 1 | 1 | 0.0% | 1.2 | 1 | 0 |
| Simple Assault | 3 | 6 | 100.0% | 7.2 | 4 | 4 |
| Intimidation | 0 | 0 | | 0.0 | 0 | 0 |
| Kidnapping | 0 | 0 | | 0.0 | 0 | 0 |
| Incest | 0 | 0 | | 0.0 | 0 | 0 |
| Statutory Rape | 0 | 0 | | 0.0 | 0 | 0 |
| Human Trafficking | 0 | 0 | | 0.0 | 0 | 0 |
| Violation of No Contact/Protect. | 1 | 3 | 200.0% | 3.6 | 1 | 3 |
| Robbery | 0 | 0 | | 0.0 | 0 | 0 |
| Burglary | 3 | 6 | 100.0% | 7.2 | 0 | 1 |
| Larceny Theft | 20 | 12 | -40.0% | 14.5 | 1 | 0 |
| Motor Vehicle Theft | 1 | 3 | 200.0% | 3.6 | 2 | 0 |
| Arson | 0 | 0 | | 0.0 | 0 | 0 |
| Destruction of Property | 20 | 10 | -50.0% | 12.0 | 0 | 0 |
| Counterfeiting/Forgery | 0 | 0 | | 0.0 | 0 | 0 |
| Fraud | 4 | 7 | 75.0% | 8.4 | 0 | 0 |
| Embezzlement | 0 | 0 | | 0.0 | 0 | 0 |
| Extortion/Blackmail | 1 | 0 | -100.0% | 0.0 | 0 | 0 |
| Bribery | 0 | 0 | | 0.0 | 0 | 0 |
| Stolen Property Offenses | 4 | 0 | -100.0% | 0.0 | 0 | 0 |
| Drug/Narcotic Violations | 8 | 3 | -62.5% | 3.6 | 1 | 0 |
| Drug Equipment Violations | 6 | 1 | -83.3% | 1.2 | 0 | 0 |
| Gambling Offenses | 0 | 0 | | 0.0 | 0 | 0 |
| Pornography | 0 | 0 | | 0.0 | 0 | 0 |
| Prostitution | 0 | 0 | | 0.0 | 0 | 0 |
| Weapon Law Violations | 2 | 1 | -50.0% | 1.2 | 0 | 0 |
| Grand Total | 74 | 57 | -23.0% | 68.7 | 10 | 9 |

2014 Washington NIBRS Submission Agencies

RUSTON PD

Continued

2014 Group B Arrests

| Offense | Adult | Juvenile |
|-----------------------|------------|----------|
| Bad Checks | 0 | 0 |
| Curfew/Vagrancy | 0 | 0 |
| Disorderly Conduct | 5 | 0 |
| DUI | 11 | 0 |
| Family Offenses | 0 | 0 |
| Liquor Law Violations | 1 | 0 |
| Peeping Tom | 0 | 0 |
| Trespass | 0 | 0 |
| All Other Offenses | 115 | 0 |
| Total | 132 | 0 |

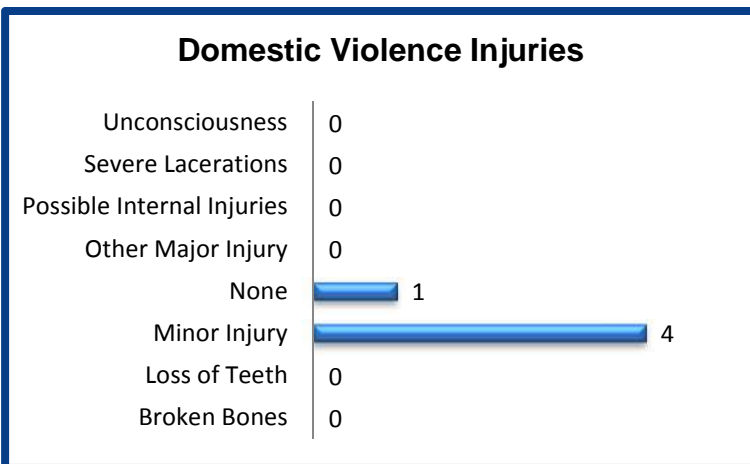
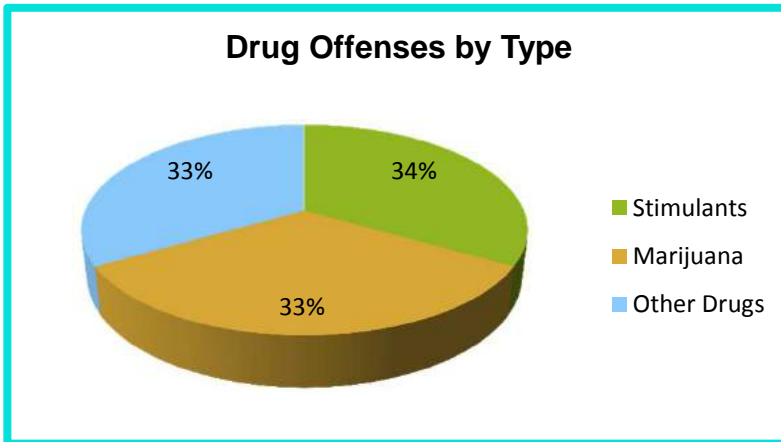
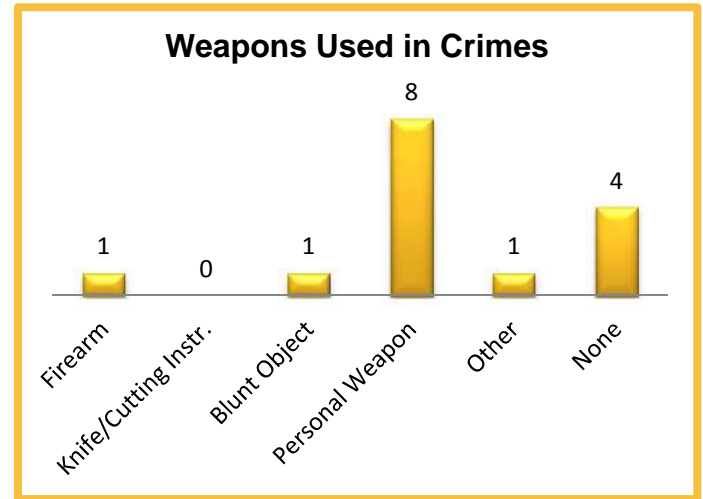

2014 Property Values by Type

| Type | Value |
|----------------------|-----------------|
| Seized | \$0 |
| Burned | \$0 |
| Counterfeited/Forged | \$0 |
| Destroyed/Damaged | \$4,100 |
| Recovered | \$500 |
| Stolen | \$23,026 |
| Total | \$27,626 |

2014 Washington NIBRS Submission Agencies

STEILACOOM PD

Pierce County

Population: 6,060
Months Reported: 12

Offense Overview

Offense Total 267
of Cleared Offense 84
Percent Cleared 31.5%

Arrest Overview

Arrest Total 58
Adult Arrest Total 50
Juvenile Arrest Total 8

| Group A Offenses | Reported 2013 | Reported 2014 | % of Change | Crime Rate per 1,000 | Total Arrests | DV Offense Totals |
|----------------------------------|---------------|---------------|--------------|----------------------|---------------|-------------------|
| Murder | 0 | 0 | | 0.0 | 0 | 0 |
| Manslaughter | 0 | 0 | | 0.0 | 0 | 0 |
| Forcible Rape | 3 | 0 | -100.0% | 0.0 | 0 | 0 |
| Forcible Sodomy | 0 | 0 | | 0.0 | 0 | 0 |
| Sexual Assault w/Object | 0 | 0 | | 0.0 | 0 | 0 |
| Forcible Fondling | 1 | 7 | 600.0% | 1.2 | 0 | 3 |
| Aggravated Assault | 8 | 6 | -25.0% | 1.0 | 5 | 4 |
| Simple Assault | 33 | 39 | 18.2% | 6.4 | 26 | 25 |
| Intimidation | 2 | 2 | 0.0% | 0.3 | 1 | 1 |
| Kidnapping | 1 | 0 | -100.0% | 0.0 | 0 | 0 |
| Incest | 0 | 0 | | 0.0 | 0 | 0 |
| Statutory Rape | 1 | 0 | -100.0% | 0.0 | 0 | 0 |
| Human Trafficking | 0 | 0 | | 0.0 | 0 | 0 |
| Violation of No Contact/Protect. | 13 | 14 | 7.7% | 2.3 | 7 | 13 |
| Robbery | 4 | 0 | -100.0% | 0.0 | 0 | 0 |
| Burglary | 15 | 42 | 180.0% | 6.9 | 5 | 4 |
| Larceny Theft | 52 | 56 | 7.7% | 9.2 | 2 | 2 |
| Motor Vehicle Theft | 3 | 11 | 266.7% | 1.8 | 1 | 0 |
| Arson | 0 | 1 | | 0.2 | 0 | 0 |
| Destruction of Property | 35 | 32 | -8.6% | 5.3 | 3 | 0 |
| Counterfeiting/Forgery | 1 | 0 | -100.0% | 0.0 | 0 | 0 |
| Fraud | 28 | 36 | 28.6% | 5.9 | 1 | 0 |
| Embezzlement | 0 | 0 | | 0.0 | 0 | 0 |
| Extortion/Blackmail | 0 | 1 | | 0.2 | 0 | 0 |
| Bribery | 0 | 0 | | 0.0 | 0 | 0 |
| Stolen Property Offenses | 3 | 1 | -66.7% | 0.2 | 1 | 0 |
| Drug/Narcotic Violations | 7 | 12 | 71.4% | 2.0 | 5 | 0 |
| Drug Equipment Violations | 2 | 2 | 0.0% | 0.3 | 0 | 0 |
| Gambling Offenses | 0 | 0 | | 0.0 | 0 | 0 |
| Pornography | 0 | 2 | | 0.3 | 1 | 0 |
| Prostitution | 0 | 0 | | 0.0 | 0 | 0 |
| Weapon Law Violations | 3 | 3 | 0.0% | 0.5 | 0 | 0 |
| Grand Total | 215 | 267 | 24.2% | 44.1 | 58 | 52 |

2014 Washington NIBRS Submission Agencies

STEILACOOM PD

Continued

2014 Group B Arrests

| Offense | Adult | Juvenile |
|-----------------------|-----------|----------|
| Bad Checks | 0 | 0 |
| Curfew/Vagrancy | 0 | 0 |
| Disorderly Conduct | 0 | 0 |
| DUI | 17 | 0 |
| Family Offenses | 0 | 0 |
| Liquor Law Violations | 3 | 0 |
| Peeping Tom | 0 | 0 |
| Trespass | 2 | 0 |
| All Other Offenses | 19 | 1 |
| Total | 41 | 1 |

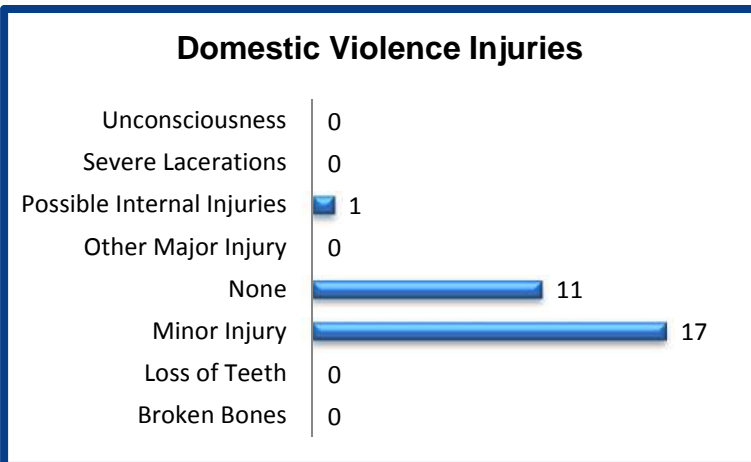
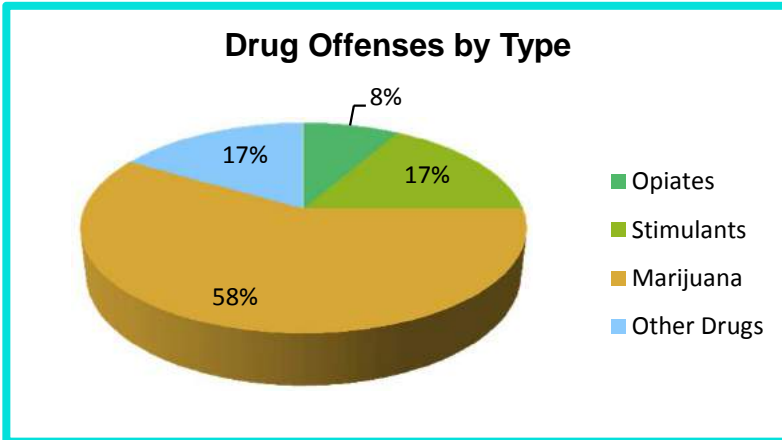
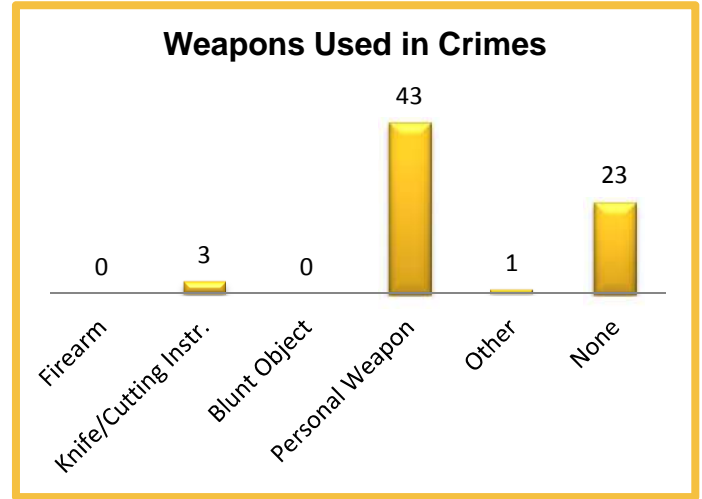

2014 Property Values by Type

| Type | Value |
|----------------------|------------------|
| Seized | \$0 |
| Burned | \$0 |
| Counterfeited/Forged | \$0 |
| Destroyed/Damaged | \$53,387 |
| Recovered | \$45,266 |
| Stolen | \$170,900 |
| Total | \$269,553 |

2014 Washington NIBRS Submission Agencies

SUMNER PD

Pierce County

Population: 9,545
Months Reported: 12

Offense Overview

Offense Total 1,108
of Cleared Offense 231
Percent Cleared 20.8%

Arrest Overview

Arrest Total 202
Adult Arrest Total 170
Juvenile Arrest Total 32

| Group A Offenses | Reported 2013 | Reported 2014 | % of Change | Crime Rate per 1,000 | Total Arrests | DV Offense Totals |
|----------------------------------|---------------|---------------|-------------|----------------------|---------------|-------------------|
| Murder | 0 | 0 | | 0.0 | 0 | 0 |
| Manslaughter | 0 | 0 | | 0.0 | 0 | 0 |
| Forcible Rape | 2 | 2 | 0.0% | 0.2 | 0 | 0 |
| Forcible Sodomy | 0 | 0 | | 0.0 | 0 | 0 |
| Sexual Assault w/Object | 1 | 0 | -100.0% | 0.0 | 0 | 0 |
| Forcible Fondling | 9 | 1 | -88.9% | 0.1 | 0 | 1 |
| Aggravated Assault | 18 | 24 | 33.3% | 2.5 | 8 | 5 |
| Simple Assault | 104 | 102 | -1.9% | 10.7 | 56 | 56 |
| Intimidation | 2 | 1 | -50.0% | 0.1 | 0 | 1 |
| Kidnapping | 2 | 0 | -100.0% | 0.0 | 0 | 0 |
| Incest | 1 | 0 | -100.0% | 0.0 | 0 | 0 |
| Statutory Rape | 2 | 3 | 50.0% | 0.3 | 0 | 0 |
| Human Trafficking | 0 | 0 | | 0.0 | 0 | 0 |
| Violation of No Contact/Protect. | 24 | 21 | -12.5% | 2.2 | 13 | 19 |
| Robbery | 10 | 14 | 40.0% | 1.5 | 3 | 0 |
| Burglary | 128 | 121 | -5.5% | 12.7 | 10 | 5 |
| Larceny Theft | 363 | 414 | 14.0% | 43.4 | 58 | 3 |
| Motor Vehicle Theft | 85 | 88 | 3.5% | 9.2 | 2 | 0 |
| Arson | 9 | 0 | -100.0% | 0.0 | 0 | 0 |
| Destruction of Property | 201 | 188 | -6.5% | 19.7 | 19 | 0 |
| Counterfeiting/Forgery | 12 | 10 | -16.7% | 1.0 | 0 | 0 |
| Fraud | 57 | 54 | -5.3% | 5.7 | 0 | 0 |
| Embezzlement | 1 | 0 | -100.0% | 0.0 | 0 | 0 |
| Extortion/Blackmail | 0 | 0 | | 0.0 | 0 | 0 |
| Bribery | 0 | 0 | | 0.0 | 0 | 0 |
| Stolen Property Offenses | 13 | 19 | 46.2% | 2.0 | 7 | 0 |
| Drug/Narcotic Violations | 27 | 25 | -7.4% | 2.6 | 13 | 0 |
| Drug Equipment Violations | 17 | 13 | -23.5% | 1.4 | 7 | 0 |
| Gambling Offenses | 0 | 0 | | 0.0 | 0 | 0 |
| Pornography | 0 | 0 | | 0.0 | 0 | 0 |
| Prostitution | 0 | 0 | | 0.0 | 0 | 0 |
| Weapon Law Violations | 9 | 8 | -11.1% | 0.8 | 6 | 0 |
| Grand Total | 1,097 | 1,108 | 1.0% | 116.1 | 202 | 90 |

2014 Washington NIBRS Submission Agencies

SUMNER PD

Continued

2014 Group B Arrests

| Offense | Adult | Juvenile |
|-----------------------|------------|-----------|
| Bad Checks | 2 | 0 |
| Curfew/Vagrancy | 0 | 0 |
| Disorderly Conduct | 18 | 0 |
| DUI | 46 | 0 |
| Family Offenses | 0 | 0 |
| Liquor Law Violations | 7 | 6 |
| Peeping Tom | 0 | 0 |
| Trespass | 8 | 8 |
| All Other Offenses | 165 | 4 |
| Total | 246 | 18 |

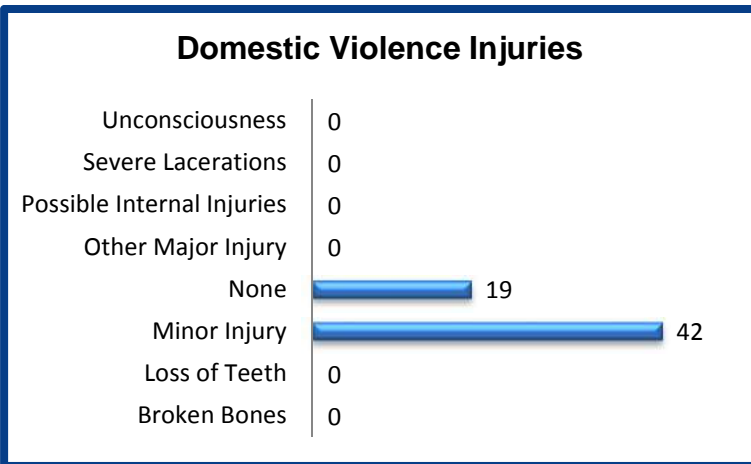
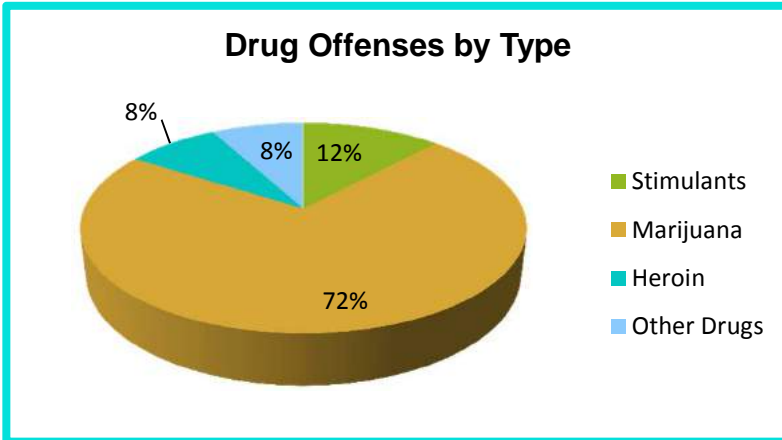
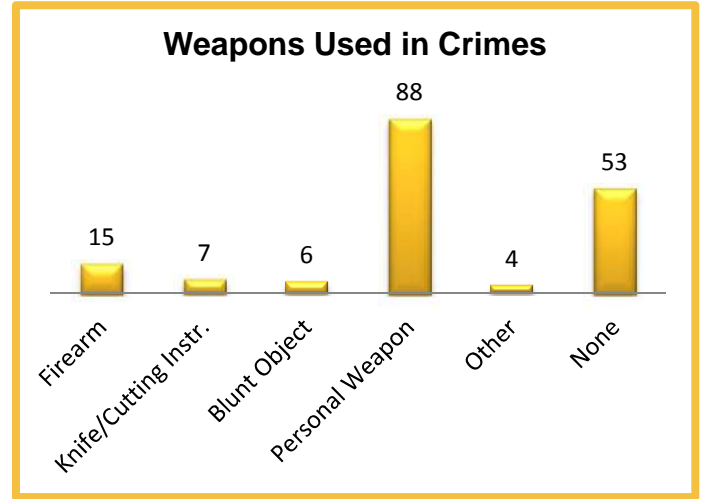

2014 Property Values by Type

| Type | Value |
|----------------------|--------------------|
| Seized | \$38,814 |
| Burned | \$0 |
| Counterfeited/Forged | \$834 |
| Destroyed/Damaged | \$1,001,750 |
| Recovered | \$454,309 |
| Stolen | \$2,466,851 |
| Total | \$3,962,558 |

2014 Washington NIBRS Submission Agencies

TACOMA PD

Pierce County

Population: 200,900

Months Reported: 12

Offense Overview

Offense Total 27,101
 # of Cleared Offense 5,159
 Percent Cleared 19.0%

Arrest Overview

Arrest Total 4,269
 Adult Arrest Total 3,813
 Juvenile Arrest Total 456

| Group A Offenses | Reported 2013 | Reported 2014 | % of Change | Crime Rate per 1,000 | Total Arrests | DV Offense Totals |
|----------------------------------|---------------|---------------|--------------|----------------------|---------------|-------------------|
| Murder | 10 | 14 | 40.0% | 0.1 | 13 | 7 |
| Manslaughter | 0 | 1 | | 0.0 | 0 | 0 |
| Forcible Rape | 121 | 109 | -9.9% | 0.5 | 24 | 20 |
| Forcible Sodomy | 11 | 13 | 18.2% | 0.1 | 3 | 5 |
| Sexual Assault w/Object | 9 | 9 | 0.0% | 0.0 | 1 | 3 |
| Forcible Fondling | 139 | 161 | 15.8% | 0.8 | 29 | 16 |
| Aggravated Assault | 1,093 | 983 | -10.1% | 4.9 | 336 | 353 |
| Simple Assault | 2,891 | 2,935 | 1.5% | 14.6 | 1,180 | 1,772 |
| Intimidation | 69 | 43 | -37.7% | 0.2 | 4 | 14 |
| Kidnapping | 75 | 70 | -6.7% | 0.3 | 20 | 39 |
| Incest | 0 | 4 | | 0.0 | 0 | 4 |
| Statutory Rape | 29 | 23 | -20.7% | 0.1 | 9 | 4 |
| Human Trafficking | 0 | 0 | | 0.0 | 0 | 0 |
| Violation of No Contact/Protect. | 834 | 919 | 10.2% | 4.6 | 233 | 832 |
| Robbery | 527 | 511 | -3.0% | 2.5 | 167 | 20 |
| Burglary | 3,149 | 3,163 | 0.4% | 15.7 | 280 | 126 |
| Larceny Theft | 8,542 | 7,929 | -7.2% | 39.5 | 992 | 219 |
| Motor Vehicle Theft | 2,098 | 2,144 | 2.2% | 10.7 | 60 | 34 |
| Arson | 90 | 66 | -26.7% | 0.3 | 10 | 3 |
| Destruction of Property | 5,870 | 4,939 | -15.9% | 24.6 | 233 | 0 |
| Counterfeiting/Forgery | 253 | 282 | 11.5% | 1.4 | 50 | 0 |
| Fraud | 1,241 | 1,599 | 28.8% | 8.0 | 55 | 0 |
| Embezzlement | 5 | 0 | -100.0% | 0.0 | 2 | 0 |
| Extortion/Blackmail | 27 | 29 | 7.4% | 0.1 | 1 | 0 |
| Bribery | 0 | 0 | | 0.0 | 0 | 0 |
| Stolen Property Offenses | 264 | 293 | 11.0% | 1.5 | 150 | 0 |
| Drug/Narcotic Violations | 487 | 415 | -14.8% | 2.1 | 275 | 0 |
| Drug Equipment Violations | 149 | 107 | -28.2% | 0.5 | 36 | 0 |
| Gambling Offenses | 0 | 0 | | 0.0 | 0 | 0 |
| Pornography | 25 | 27 | 8.0% | 0.1 | 3 | 0 |
| Prostitution | 83 | 56 | -32.5% | 0.3 | 29 | 0 |
| Weapon Law Violations | 286 | 257 | -10.1% | 1.3 | 74 | 0 |
| Grand Total | 28,377 | 27,101 | -4.5% | 134.9 | 4,269 | 3,471 |

2014 Washington NIBRS Submission Agencies

TACOMA PD

Continued

2014 Group B Arrests

| Offense | Adult | Juvenile |
|-----------------------|--------------|-----------|
| Bad Checks | 9 | 0 |
| Curfew/Vagrancy | 38 | 0 |
| Disorderly Conduct | 157 | 2 |
| DUI | 447 | 1 |
| Family Offenses | 10 | 0 |
| Liquor Law Violations | 10 | 9 |
| Peeping Tom | 1 | 0 |
| Trespass | 358 | 24 |
| All Other Offenses | 1,237 | 28 |
| Total | 2,267 | 64 |

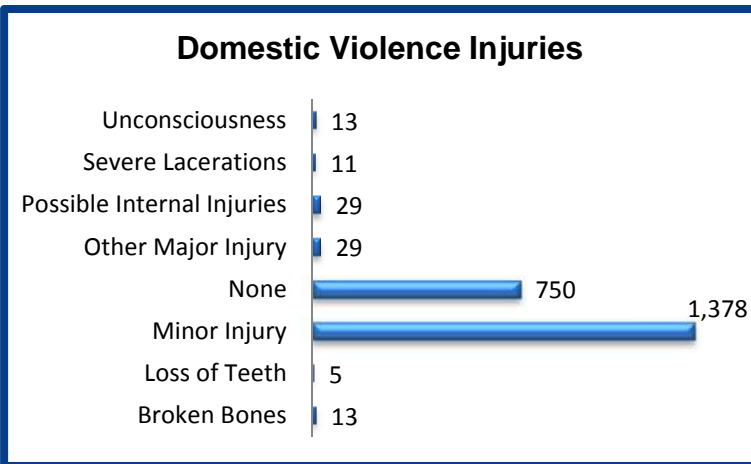
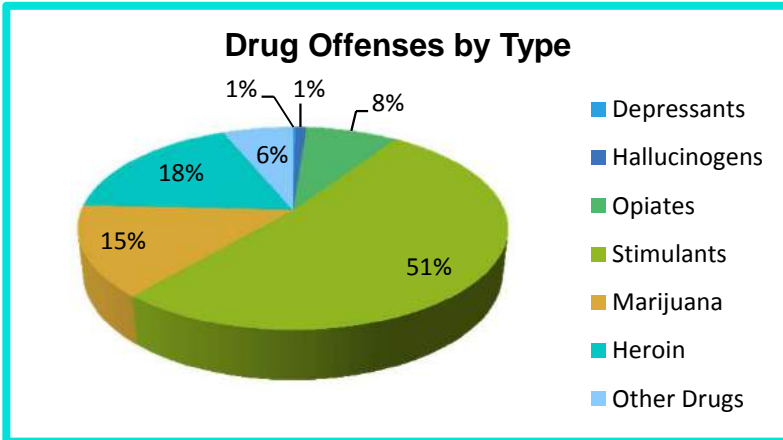
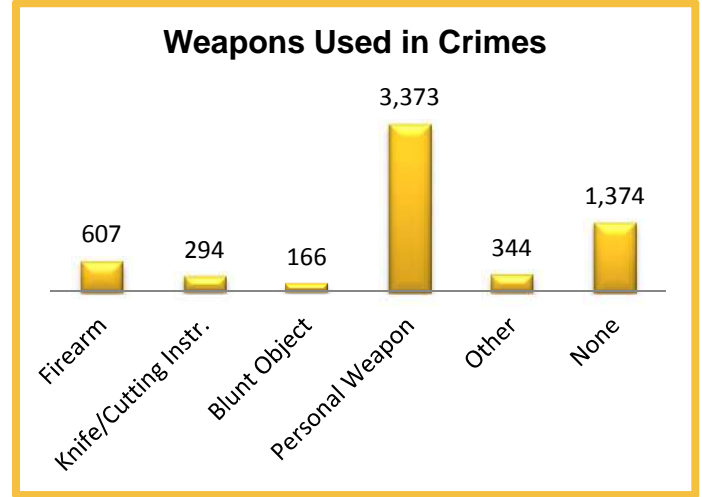

2014 Property Values by Type

| Type | Value |
|----------------------|---------------------|
| Seized | \$178,097 |
| Burned | \$420,545 |
| Counterfeited/Forged | \$57,935 |
| Destroyed/Damaged | \$5,570,737 |
| Recovered | \$5,087,133 |
| Stolen | \$24,439,637 |
| Total | \$35,754,084 |

2014 Washington NIBRS Submission Agencies

UNIVERSITY PLACE PD

Pierce County

Population: 31,420
Months Reported: 12

Offense Overview

Offense Total 1,570
of Cleared Offense 402
Percent Cleared 25.6%

Arrest Overview

Arrest Total 330
Adult Arrest Total 266
Juvenile Arrest Total 64

| Group A Offenses | Reported 2013 | Reported 2014 | % of Change | Crime Rate per 1,000 | Total Arrests | DV Offense Totals |
|----------------------------------|---------------|---------------|--------------|----------------------|---------------|-------------------|
| Murder | 0 | 2 | | 0.1 | 2 | 1 |
| Manslaughter | 0 | 0 | | 0.0 | 0 | 0 |
| Forcible Rape | 7 | 12 | 71.4% | 0.4 | 4 | 2 |
| Forcible Sodomy | 0 | 0 | | 0.0 | 0 | 0 |
| Sexual Assault w/Object | 0 | 1 | | 0.0 | 0 | 1 |
| Forcible Fondling | 10 | 14 | 40.0% | 0.4 | 3 | 1 |
| Aggravated Assault | 53 | 36 | -32.1% | 1.1 | 23 | 13 |
| Simple Assault | 201 | 193 | -4.0% | 6.1 | 106 | 142 |
| Intimidation | 3 | 3 | 0.0% | 0.1 | 0 | 0 |
| Kidnapping | 9 | 5 | -44.4% | 0.2 | 3 | 1 |
| Incest | 0 | 0 | | 0.0 | 0 | 0 |
| Statutory Rape | 0 | 1 | | 0.0 | 0 | 0 |
| Human Trafficking | 0 | 0 | | 0.0 | 0 | 0 |
| Violation of No Contact/Protect. | 65 | 50 | -23.1% | 1.6 | 16 | 42 |
| Robbery | 34 | 21 | -38.2% | 0.7 | 12 | 0 |
| Burglary | 165 | 220 | 33.3% | 7.0 | 17 | 9 |
| Larceny Theft | 595 | 455 | -23.5% | 14.5 | 46 | 6 |
| Motor Vehicle Theft | 62 | 70 | 12.9% | 2.2 | 2 | 4 |
| Arson | 2 | 4 | 100.0% | 0.1 | 0 | 0 |
| Destruction of Property | 229 | 184 | -19.7% | 5.9 | 10 | 0 |
| Counterfeiting/Forgery | 17 | 16 | -5.9% | 0.5 | 6 | 0 |
| Fraud | 150 | 178 | 18.7% | 5.7 | 11 | 0 |
| Embezzlement | 0 | 0 | | 0.0 | 1 | 0 |
| Extortion/Blackmail | 1 | 3 | 200.0% | 0.1 | 0 | 0 |
| Bribery | 0 | 0 | | 0.0 | 0 | 0 |
| Stolen Property Offenses | 26 | 29 | 11.5% | 0.9 | 8 | 0 |
| Drug/Narcotic Violations | 47 | 48 | 2.1% | 1.5 | 55 | 0 |
| Drug Equipment Violations | 23 | 17 | -26.1% | 0.5 | 3 | 0 |
| Gambling Offenses | 0 | 0 | | 0.0 | 0 | 0 |
| Pornography | 0 | 1 | | 0.0 | 1 | 0 |
| Prostitution | 0 | 0 | | 0.0 | 0 | 0 |
| Weapon Law Violations | 18 | 7 | -61.1% | 0.2 | 1 | 0 |
| Grand Total | 1,717 | 1,570 | -8.6% | 50.0 | 330 | 222 |

2014 Washington NIBRS Submission Agencies

UNIVERSITY PLACE PD

Continued

2014 Group B Arrests

| Offense | Adult | Juvenile |
|-----------------------|------------|-----------|
| Bad Checks | 1 | 0 |
| Curfew/Vagrancy | 4 | 0 |
| Disorderly Conduct | 6 | 0 |
| DUI | 46 | 0 |
| Family Offenses | 0 | 0 |
| Liquor Law Violations | 7 | 8 |
| Peeping Tom | 0 | 0 |
| Trespass | 4 | 0 |
| All Other Offenses | 186 | 3 |
| Total | 254 | 11 |

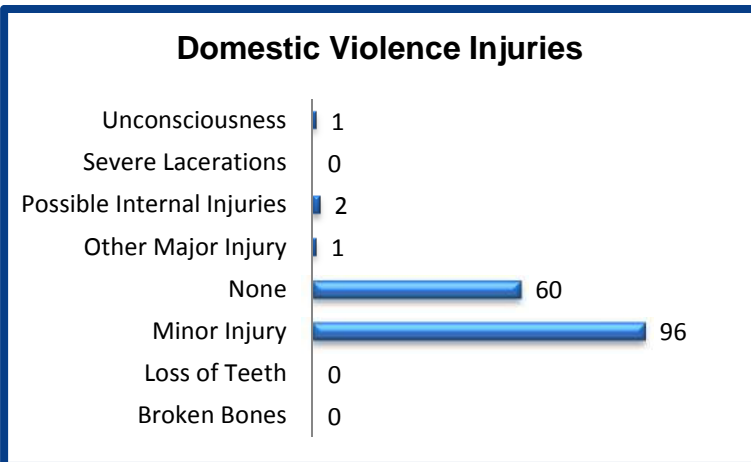
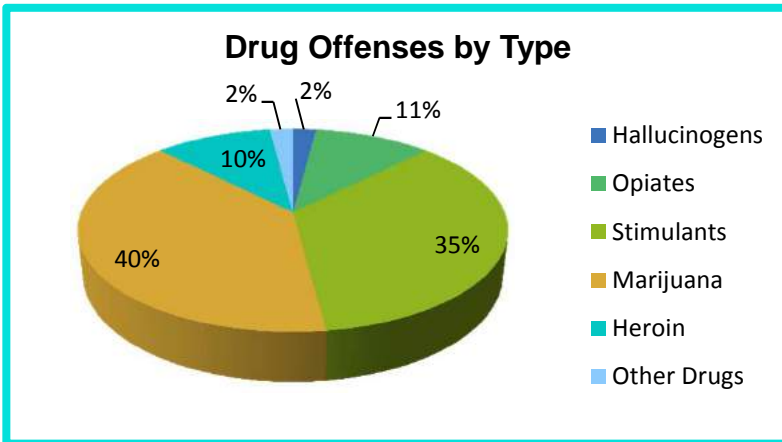
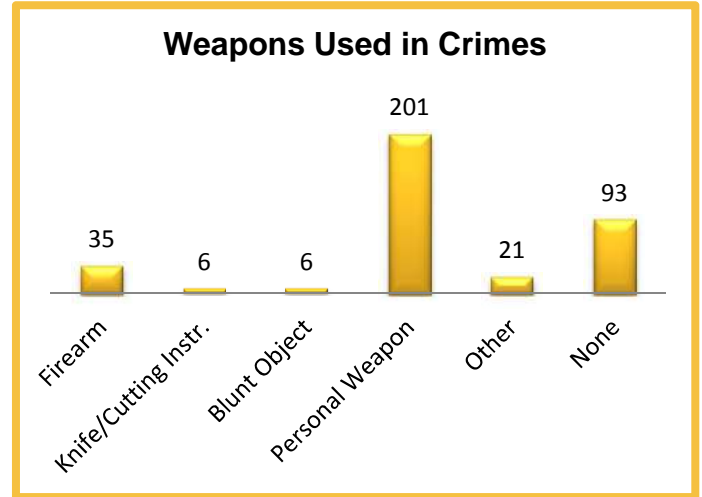

2014 Property Values by Type

| Type | Value |
|----------------------|--------------------|
| Seized | \$1,706 |
| Burned | \$98,052 |
| Counterfeited/Forged | \$25,666 |
| Destroyed/Damaged | \$461,358 |
| Recovered | \$139,678 |
| Stolen | \$1,328,037 |
| Total | \$2,054,497 |

2014 Washington NIBRS Submission Agencies

SAN JUAN SO

San Juan County

Population: 16,100
Months Reported: 12

Offense Overview

Offense Total 276
of Cleared Offense 18
Percent Cleared 6.5%

Arrest Overview

Arrest Total 19
Adult Arrest Total 16
Juvenile Arrest Total 3

| Group A Offenses | Reported 2013 | Reported 2014 | % of Change | Crime Rate per 1,000 | Total Arrests | DV Offense Totals |
|----------------------------------|---------------|---------------|---------------|----------------------|---------------|-------------------|
| Murder | 0 | 0 | | 0.0 | 0 | 0 |
| Manslaughter | 0 | 0 | | 0.0 | 0 | 0 |
| Forcible Rape | 1 | 1 | 0.0% | 0.1 | 0 | 0 |
| Forcible Sodomy | 0 | 0 | | 0.0 | 0 | 0 |
| Sexual Assault w/Object | 0 | 0 | | 0.0 | 0 | 0 |
| Forcible Fondling | 4 | 2 | -50.0% | 0.1 | 1 | 0 |
| Aggravated Assault | 11 | 4 | -63.6% | 0.2 | 2 | 0 |
| Simple Assault | 50 | 34 | -32.0% | 2.1 | 10 | 23 |
| Intimidation | 10 | 11 | 10.0% | 0.7 | 0 | 0 |
| Kidnapping | 1 | 1 | 0.0% | 0.1 | 0 | 0 |
| Incest | 0 | 0 | | 0.0 | 0 | 0 |
| Statutory Rape | 1 | 1 | 0.0% | 0.1 | 0 | 0 |
| Human Trafficking | 0 | 0 | | 0.0 | 0 | 0 |
| Violation of No Contact/Protect. | 16 | 6 | -62.5% | 0.4 | 0 | 3 |
| Robbery | 3 | 0 | -100.0% | 0.0 | 0 | 0 |
| Burglary | 82 | 39 | -52.4% | 2.4 | 0 | 1 |
| Larceny Theft | 133 | 116 | -12.8% | 7.2 | 3 | 1 |
| Motor Vehicle Theft | 4 | 3 | -25.0% | 0.2 | 0 | 0 |
| Arson | 2 | 1 | -50.0% | 0.1 | 0 | 0 |
| Destruction of Property | 34 | 26 | -23.5% | 1.6 | 1 | 0 |
| Counterfeiting/Forgery | 0 | 0 | | 0.0 | 0 | 0 |
| Fraud | 27 | 20 | -25.9% | 1.2 | 0 | 0 |
| Embezzlement | 0 | 0 | | 0.0 | 0 | 0 |
| Extortion/Blackmail | 0 | 0 | | 0.0 | 0 | 0 |
| Bribery | 0 | 0 | | 0.0 | 0 | 0 |
| Stolen Property Offenses | 1 | 0 | -100.0% | 0.0 | 0 | 0 |
| Drug/Narcotic Violations | 11 | 8 | -27.3% | 0.5 | 2 | 0 |
| Drug Equipment Violations | 1 | 1 | 0.0% | 0.1 | 0 | 0 |
| Gambling Offenses | 0 | 0 | | 0.0 | 0 | 0 |
| Pornography | 0 | 1 | | 0.1 | 0 | 0 |
| Prostitution | 0 | 0 | | 0.0 | 0 | 0 |
| Weapon Law Violations | 0 | 1 | | 0.1 | 0 | 0 |
| Grand Total | 392 | 276 | -29.6% | 17.1 | 19 | 28 |

2014 Washington NIBRS Submission Agencies

SAN JUAN SO

Continued

2014 Group B Arrests

| Offense | Adult | Juvenile |
|-----------------------|-----------|----------|
| Bad Checks | 0 | 0 |
| Curfew/Vagrancy | 0 | 0 |
| Disorderly Conduct | 2 | 0 |
| DUI | 34 | 0 |
| Family Offenses | 0 | 0 |
| Liquor Law Violations | 2 | 1 |
| Peeping Tom | 0 | 0 |
| Trespass | 1 | 0 |
| All Other Offenses | 15 | 0 |
| Total | 54 | 1 |

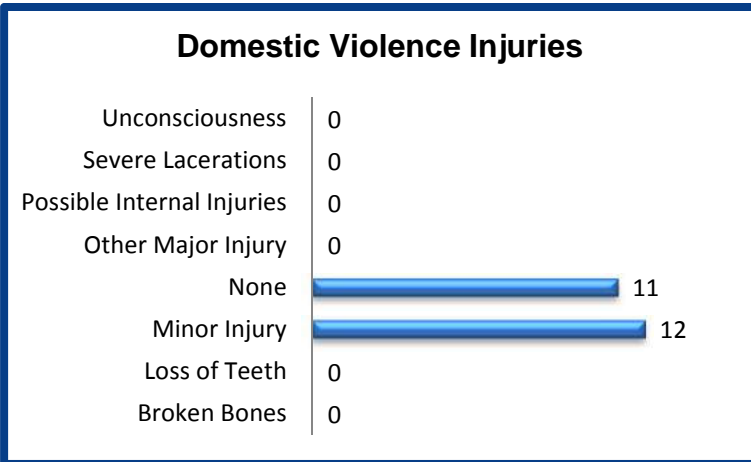
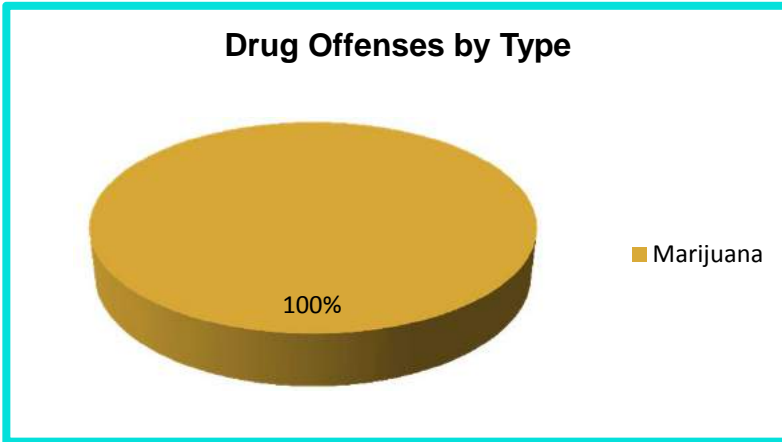
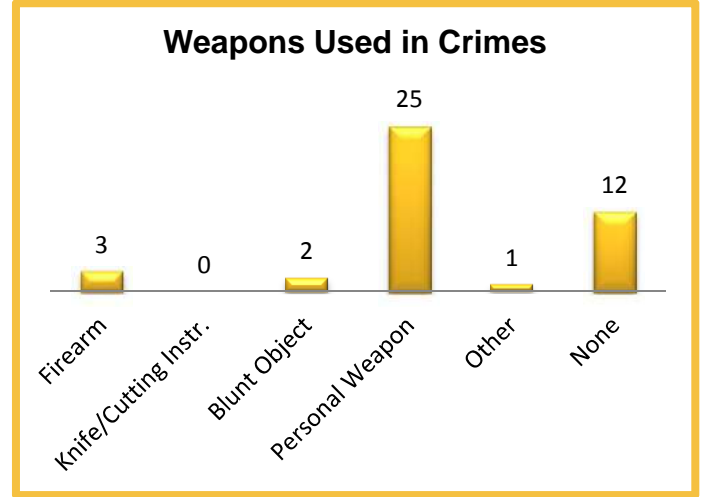

2014 Property Values by Type

| Type | Value |
|----------------------|------------------|
| Seized | \$7,246 |
| Burned | \$200 |
| Counterfeited/Forged | \$0 |
| Destroyed/Damaged | \$81,505 |
| Recovered | \$88,590 |
| Stolen | \$219,858 |
| Total | \$397,399 |

2014 Washington NIBRS Submission Agencies

SKAGIT SO

Skagit County

Population: 51,085
Months Reported: 12

Offense Overview

Offense Total 2,953
of Cleared Offense 671
Percent Cleared 22.7%

Arrest Overview

Arrest Total 514
Adult Arrest Total 472
Juvenile Arrest Total 42

| Group A Offenses | Reported 2013 | Reported 2014 | % of Change | Crime Rate per 1,000 | Total Arrests | DV Offense Totals |
|----------------------------------|---------------|---------------|---------------|----------------------|---------------|-------------------|
| Murder | 3 | 1 | -66.7% | 0.0 | 0 | 0 |
| Manslaughter | 1 | 0 | -100.0% | 0.0 | 0 | 0 |
| Forcible Rape | 5 | 20 | 300.0% | 0.4 | 8 | 13 |
| Forcible Sodomy | 3 | 12 | 300.0% | 0.2 | 1 | 6 |
| Sexual Assault w/Object | 2 | 0 | -100.0% | 0.0 | 0 | 0 |
| Forcible Fondling | 15 | 20 | 33.3% | 0.4 | 5 | 3 |
| Aggravated Assault | 79 | 70 | -11.4% | 1.4 | 51 | 29 |
| Simple Assault | 393 | 328 | -16.5% | 6.4 | 154 | 211 |
| Intimidation | 162 | 126 | -22.2% | 2.5 | 2 | 34 |
| Kidnapping | 7 | 5 | -28.6% | 0.1 | 3 | 4 |
| Incest | 0 | 0 | | 0.0 | 0 | 0 |
| Statutory Rape | 2 | 1 | -50.0% | 0.0 | 1 | 1 |
| Human Trafficking | 0 | 0 | | 0.0 | 0 | 0 |
| Violation of No Contact/Protect. | 144 | 147 | 2.1% | 2.9 | 64 | 80 |
| Robbery | 17 | 6 | -64.7% | 0.1 | 8 | 2 |
| Burglary | 597 | 481 | -19.4% | 9.4 | 32 | 27 |
| Larceny Theft | 771 | 706 | -8.4% | 13.8 | 76 | 52 |
| Motor Vehicle Theft | 100 | 85 | -15.0% | 1.7 | 11 | 4 |
| Arson | 12 | 10 | -16.7% | 0.2 | 4 | 1 |
| Destruction of Property | 595 | 493 | -17.1% | 9.7 | 15 | 0 |
| Counterfeiting/Forgery | 26 | 22 | -15.4% | 0.4 | 6 | 0 |
| Fraud | 252 | 253 | 0.4% | 5.0 | 5 | 0 |
| Embezzlement | 6 | 7 | 16.7% | 0.1 | 3 | 0 |
| Extortion/Blackmail | 0 | 1 | | 0.0 | 1 | 0 |
| Bribery | 1 | 0 | -100.0% | 0.0 | 0 | 0 |
| Stolen Property Offenses | 48 | 32 | -33.3% | 0.6 | 25 | 0 |
| Drug/Narcotic Violations | 66 | 63 | -4.5% | 1.2 | 28 | 0 |
| Drug Equipment Violations | 47 | 40 | -14.9% | 0.8 | 4 | 0 |
| Gambling Offenses | 0 | 0 | | 0.0 | 0 | 0 |
| Pornography | 1 | 8 | 700.0% | 0.2 | 1 | 0 |
| Prostitution | 0 | 0 | | 0.0 | 0 | 0 |
| Weapon Law Violations | 20 | 16 | -20.0% | 0.3 | 6 | 0 |
| Grand Total | 3,375 | 2,953 | -12.5% | 57.8 | 514 | 467 |

2014 Washington NIBRS Submission Agencies

SKAGIT SO

Continued

2014 Group B Arrests

| Offense | Adult | Juvenile |
|-----------------------|------------|-----------|
| Bad Checks | 2 | 0 |
| Curfew/Vagrancy | 0 | 0 |
| Disorderly Conduct | 12 | 0 |
| DUI | 118 | 4 |
| Family Offenses | 1 | 0 |
| Liquor Law Violations | 11 | 5 |
| Peeping Tom | 0 | 0 |
| Trespass | 17 | 2 |
| All Other Offenses | 61 | 3 |
| Total | 222 | 14 |

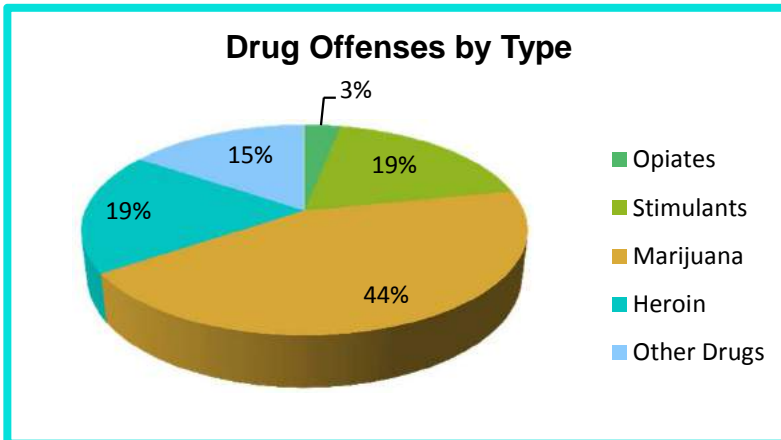
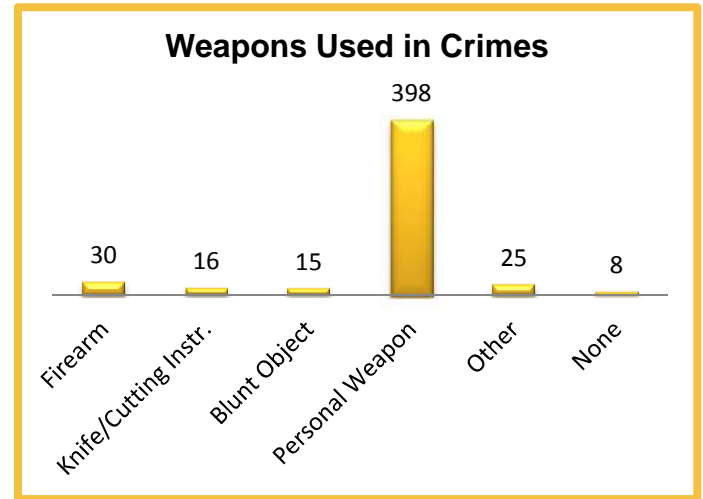

2014 Property Values by Type

| Type | Value |
|----------------------|--------------------|
| Seized | \$268 |
| Burned | \$205,473 |
| Counterfeited/Forged | \$5,788 |
| Destroyed/Damaged | \$153,671 |
| Recovered | \$300,545 |
| Stolen | \$1,879,139 |
| Total | \$2,544,884 |

2014 Washington NIBRS Submission Agencies

ANACORTES PD

Skagit County

Population: 16,190
Months Reported: 12

Offense Overview

Offense Total 1,023
of Cleared Offense 422
Percent Cleared 41.3%

Arrest Overview

Arrest Total 333
Adult Arrest Total 280
Juvenile Arrest Total 53

| Group A Offenses | Reported 2013 | Reported 2014 | % of Change | Crime Rate per 1,000 | Total Arrests | DV Offense Totals |
|----------------------------------|---------------|---------------|---------------|----------------------|---------------|-------------------|
| Murder | 0 | 0 | | 0.0 | 0 | 0 |
| Manslaughter | 0 | 0 | | 0.0 | 0 | 0 |
| Forcible Rape | 5 | 6 | 20.0% | 0.4 | 3 | 0 |
| Forcible Sodomy | 1 | 0 | -100.0% | 0.0 | 0 | 0 |
| Sexual Assault w/Object | 0 | 0 | | 0.0 | 0 | 0 |
| Forcible Fondling | 5 | 5 | 0.0% | 0.3 | 4 | 0 |
| Aggravated Assault | 12 | 15 | 25.0% | 0.9 | 13 | 6 |
| Simple Assault | 97 | 107 | 10.3% | 6.6 | 77 | 79 |
| Intimidation | 13 | 15 | 15.4% | 0.9 | 1 | 4 |
| Kidnapping | 3 | 0 | -100.0% | 0.0 | 0 | 0 |
| Incest | 0 | 0 | | 0.0 | 0 | 0 |
| Statutory Rape | 2 | 0 | -100.0% | 0.0 | 0 | 0 |
| Human Trafficking | 0 | 0 | | 0.0 | 0 | 0 |
| Violation of No Contact/Protect. | 50 | 37 | -26.0% | 2.3 | 27 | 29 |
| Robbery | 3 | 1 | -66.7% | 0.1 | 0 | 0 |
| Burglary | 128 | 64 | -50.0% | 4.0 | 18 | 4 |
| Larceny Theft | 408 | 330 | -19.1% | 20.4 | 65 | 3 |
| Motor Vehicle Theft | 35 | 16 | -54.3% | 1.0 | 1 | 1 |
| Arson | 7 | 0 | -100.0% | 0.0 | 0 | 0 |
| Destruction of Property | 167 | 185 | 10.8% | 11.4 | 30 | 0 |
| Counterfeiting/Forgery | 31 | 9 | -71.0% | 0.6 | 3 | 0 |
| Fraud | 55 | 45 | -18.2% | 2.8 | 4 | 0 |
| Embezzlement | 8 | 9 | 12.5% | 0.6 | 1 | 0 |
| Extortion/Blackmail | 0 | 0 | | 0.0 | 0 | 0 |
| Bribery | 1 | 0 | -100.0% | 0.0 | 0 | 0 |
| Stolen Property Offenses | 19 | 16 | -15.8% | 1.0 | 6 | 0 |
| Drug/Narcotic Violations | 74 | 70 | -5.4% | 4.3 | 55 | 0 |
| Drug Equipment Violations | 74 | 80 | 8.1% | 4.9 | 21 | 0 |
| Gambling Offenses | 0 | 0 | | 0.0 | 0 | 0 |
| Pornography | 2 | 1 | -50.0% | 0.1 | 0 | 0 |
| Prostitution | 0 | 0 | | 0.0 | 0 | 0 |
| Weapon Law Violations | 18 | 12 | -33.3% | 0.7 | 4 | 0 |
| Grand Total | 1,218 | 1,023 | -16.0% | 63.2 | 333 | 126 |

2014 Washington NIBRS Submission Agencies

ANACORTES PD

Continued

2014 Group B Arrests

| Offense | Adult | Juvenile |
|-----------------------|------------|-----------|
| Bad Checks | 1 | 0 |
| Curfew/Vagrancy | 0 | 0 |
| Disorderly Conduct | 13 | 2 |
| DUI | 58 | 1 |
| Family Offenses | 0 | 0 |
| Liquor Law Violations | 19 | 47 |
| Peeping Tom | 0 | 0 |
| Trespass | 13 | 0 |
| All Other Offenses | 17 | 1 |
| Total | 121 | 51 |

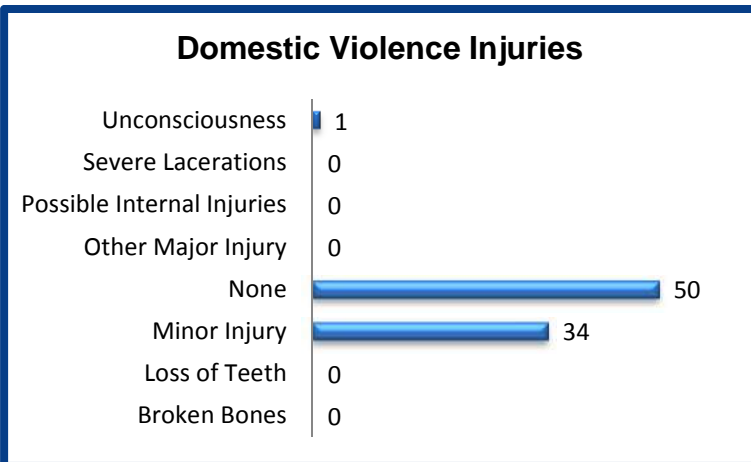
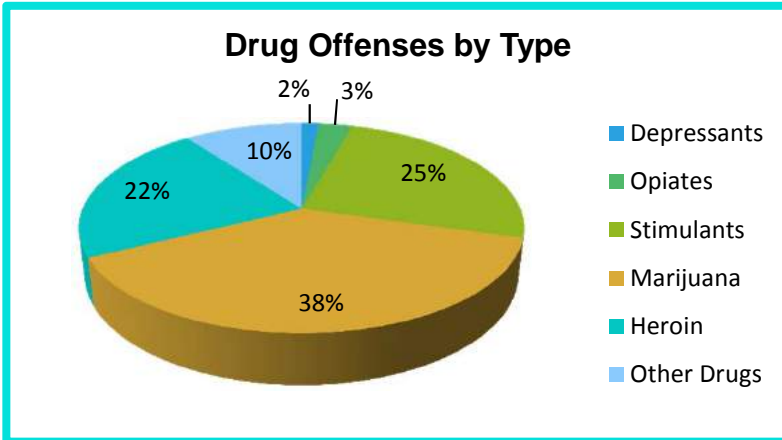
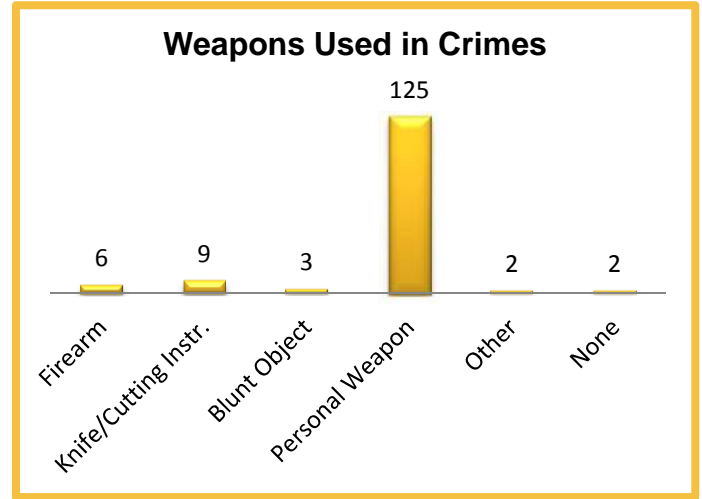

2014 Property Values by Type

| Type | Value |
|----------------------|--------------------|
| Seized | \$189 |
| Burned | \$0 |
| Counterfeited/Forged | \$270 |
| Destroyed/Damaged | \$66,844 |
| Recovered | \$206,607 |
| Stolen | \$885,679 |
| Total | \$1,159,589 |

2014 Washington NIBRS Submission Agencies

BURLINGTON PD

Skagit County

Population: 8,445
Months Reported: 12

Offense Overview

Offense Total 1,214
of Cleared Offense 471
Percent Cleared 38.8%

Arrest Overview

Arrest Total 443
Adult Arrest Total 396
Juvenile Arrest Total 47

| Group A Offenses | Reported 2013 | Reported 2014 | % of Change | Crime Rate per 1,000 | Total Arrests | DV Offense Totals |
|----------------------------------|---------------|---------------|---------------|----------------------|---------------|-------------------|
| Murder | 0 | 0 | | 0.0 | 0 | 0 |
| Manslaughter | 0 | 0 | | 0.0 | 0 | 0 |
| Forcible Rape | 3 | 5 | 66.7% | 0.6 | 3 | 4 |
| Forcible Sodomy | 0 | 0 | | 0.0 | 0 | 0 |
| Sexual Assault w/Object | 0 | 0 | | 0.0 | 0 | 0 |
| Forcible Fondling | 0 | 4 | | 0.5 | 3 | 2 |
| Aggravated Assault | 5 | 2 | -60.0% | 0.2 | 7 | 0 |
| Simple Assault | 100 | 81 | -19.0% | 9.6 | 50 | 49 |
| Intimidation | 16 | 24 | 50.0% | 2.8 | 1 | 0 |
| Kidnapping | 0 | 3 | | 0.4 | 7 | 2 |
| Incest | 0 | 0 | | 0.0 | 0 | 0 |
| Statutory Rape | 0 | 0 | | 0.0 | 0 | 0 |
| Human Trafficking | 0 | 0 | | 0.0 | 0 | 0 |
| Violation of No Contact/Protect. | 51 | 24 | -52.9% | 2.8 | 21 | 14 |
| Robbery | 7 | 5 | -28.6% | 0.6 | 3 | 0 |
| Burglary | 74 | 75 | 1.4% | 8.9 | 21 | 0 |
| Larceny Theft | 702 | 619 | -11.8% | 73.3 | 243 | 1 |
| Motor Vehicle Theft | 51 | 29 | -43.1% | 3.4 | 4 | 0 |
| Arson | 2 | 3 | 50.0% | 0.4 | 2 | 0 |
| Destruction of Property | 218 | 184 | -15.6% | 21.8 | 12 | 0 |
| Counterfeiting/Forgery | 8 | 5 | -37.5% | 0.6 | 4 | 0 |
| Fraud | 2 | 4 | 100.0% | 0.5 | 3 | 0 |
| Embezzlement | 2 | 2 | 0.0% | 0.2 | 0 | 0 |
| Extortion/Blackmail | 0 | 0 | | 0.0 | 0 | 0 |
| Bribery | 0 | 0 | | 0.0 | 0 | 0 |
| Stolen Property Offenses | 29 | 15 | -48.3% | 1.8 | 21 | 0 |
| Drug/Narcotic Violations | 91 | 64 | -29.7% | 7.6 | 23 | 0 |
| Drug Equipment Violations | 57 | 52 | -8.8% | 6.2 | 13 | 0 |
| Gambling Offenses | 0 | 0 | | 0.0 | 0 | 0 |
| Pornography | 0 | 0 | | 0.0 | 0 | 0 |
| Prostitution | 2 | 1 | -50.0% | 0.1 | 0 | 0 |
| Weapon Law Violations | 14 | 13 | -7.1% | 1.5 | 2 | 0 |
| Grand Total | 1,434 | 1,214 | -15.3% | 143.8 | 443 | 72 |

2014 Washington NIBRS Submission Agencies

BURLINGTON PD

Continued

2014 Group B Arrests

| Offense | Adult | Juvenile |
|-----------------------|-----------|----------|
| Bad Checks | 0 | 0 |
| Curfew/Vagrancy | 0 | 0 |
| Disorderly Conduct | 2 | 1 |
| DUI | 16 | 2 |
| Family Offenses | 0 | 0 |
| Liquor Law Violations | 4 | 4 |
| Peeping Tom | 0 | 0 |
| Trespass | 22 | 0 |
| All Other Offenses | 12 | 1 |
| Total | 56 | 8 |

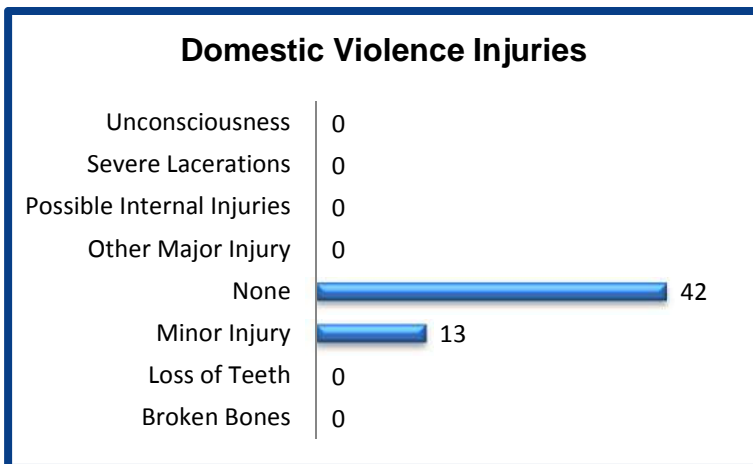
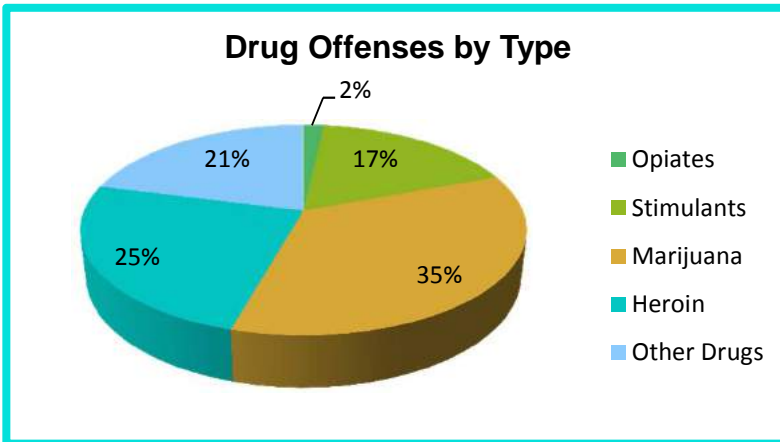
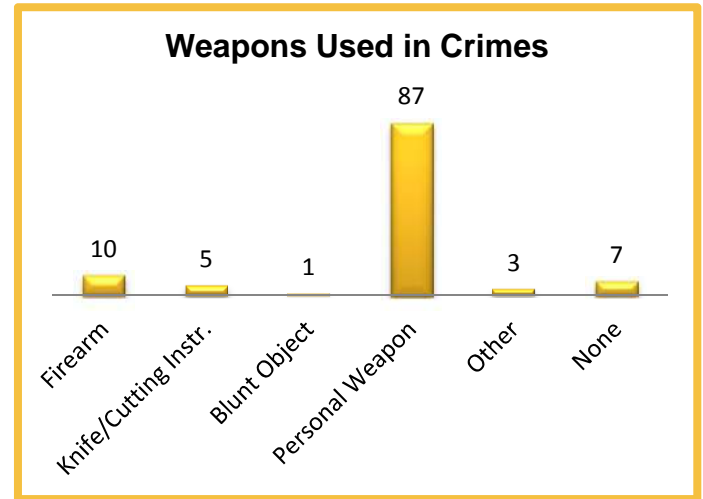

2014 Property Values by Type

| Type | Value |
|----------------------|------------------|
| Seized | \$150 |
| Burned | \$15,030 |
| Counterfeited/Forged | \$11 |
| Destroyed/Damaged | \$45,485 |
| Recovered | \$176,732 |
| Stolen | \$538,512 |
| Total | \$775,920 |

2014 Washington NIBRS Submission Agencies

MOUNT VERNON PD

Skagit County

Population: 33,170
Months Reported: 12

Offense Overview

Offense Total 3,296
of Cleared Offense 1,219
Percent Cleared 37.0%

Arrest Overview

Arrest Total 1,095
Adult Arrest Total 1,000
Juvenile Arrest Total 95

| Group A Offenses | Reported 2013 | Reported 2014 | % of Change | Crime Rate per 1,000 | Total Arrests | DV Offense Totals |
|----------------------------------|---------------|---------------|--------------|----------------------|---------------|-------------------|
| Murder | 1 | 1 | 0.0% | 0.0 | 0 | 0 |
| Manslaughter | 0 | 0 | | 0.0 | 0 | 0 |
| Forcible Rape | 15 | 15 | 0.0% | 0.5 | 11 | 7 |
| Forcible Sodomy | 0 | 1 | | 0.0 | 1 | 0 |
| Sexual Assault w/Object | 0 | 0 | | 0.0 | 0 | 0 |
| Forcible Fondling | 7 | 7 | 0.0% | 0.2 | 2 | 2 |
| Aggravated Assault | 41 | 46 | 12.2% | 1.4 | 52 | 26 |
| Simple Assault | 339 | 334 | -1.5% | 10.1 | 188 | 214 |
| Intimidation | 74 | 65 | -12.2% | 2.0 | 2 | 10 |
| Kidnapping | 2 | 7 | 250.0% | 0.2 | 5 | 7 |
| Incest | 0 | 0 | | 0.0 | 0 | 0 |
| Statutory Rape | 2 | 3 | 50.0% | 0.1 | 0 | 1 |
| Human Trafficking | 0 | 0 | | 0.0 | 0 | 0 |
| Violation of No Contact/Protect. | 126 | 127 | 0.8% | 3.8 | 69 | 109 |
| Robbery | 31 | 21 | -32.3% | 0.6 | 19 | 4 |
| Burglary | 258 | 224 | -13.2% | 6.8 | 47 | 7 |
| Larceny Theft | 1,296 | 1,193 | -7.9% | 36.0 | 505 | 12 |
| Motor Vehicle Theft | 130 | 111 | -14.6% | 3.3 | 4 | 4 |
| Arson | 7 | 7 | 0.0% | 0.2 | 2 | 0 |
| Destruction of Property | 516 | 447 | -13.4% | 13.5 | 40 | 0 |
| Counterfeiting/Forgery | 51 | 21 | -58.8% | 0.6 | 2 | 0 |
| Fraud | 49 | 51 | 4.1% | 1.5 | 15 | 0 |
| Embezzlement | 3 | 2 | -33.3% | 0.1 | 0 | 0 |
| Extortion/Blackmail | 1 | 0 | -100.0% | 0.0 | 0 | 0 |
| Bribery | 0 | 0 | | 0.0 | 0 | 0 |
| Stolen Property Offenses | 50 | 44 | -12.0% | 1.3 | 23 | 0 |
| Drug/Narcotic Violations | 306 | 351 | 14.7% | 10.6 | 85 | 0 |
| Drug Equipment Violations | 121 | 125 | 3.3% | 3.8 | 12 | 0 |
| Gambling Offenses | 0 | 0 | | 0.0 | 0 | 0 |
| Pornography | 2 | 1 | -50.0% | 0.0 | 0 | 0 |
| Prostitution | 2 | 0 | -100.0% | 0.0 | 0 | 0 |
| Weapon Law Violations | 93 | 92 | -1.1% | 2.8 | 11 | 0 |
| Grand Total | 3,523 | 3,296 | -6.4% | 99.4 | 1,095 | 403 |

2014 Washington NIBRS Submission Agencies

MOUNT VERNON PD

Continued

2014 Group B Arrests

| Offense | Adult | Juvenile |
|-----------------------|------------|-----------|
| Bad Checks | 0 | 0 |
| Curfew/Vagrancy | 0 | 0 |
| Disorderly Conduct | 19 | 7 |
| DUI | 54 | 0 |
| Family Offenses | 0 | 0 |
| Liquor Law Violations | 5 | 12 |
| Peeping Tom | 0 | 0 |
| Trespass | 71 | 7 |
| All Other Offenses | 261 | 29 |
| Total | 410 | 55 |

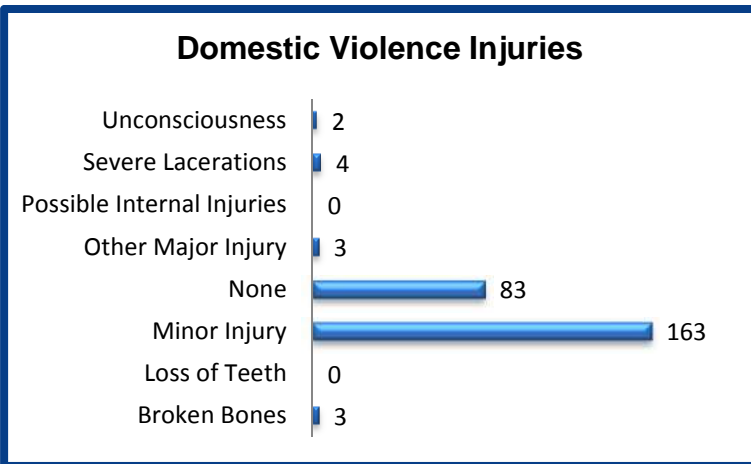
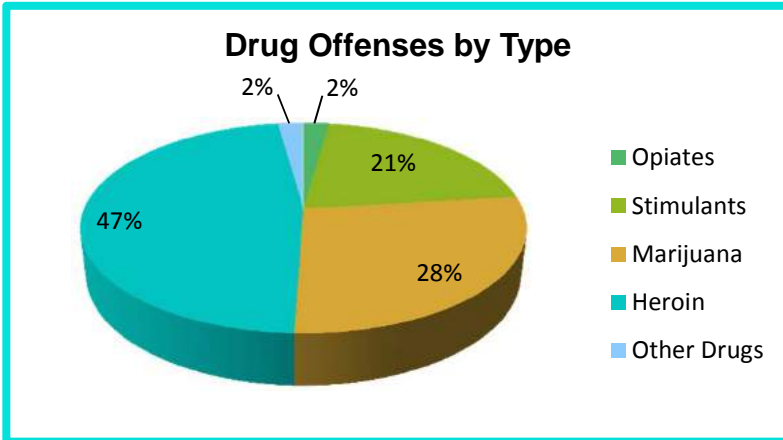
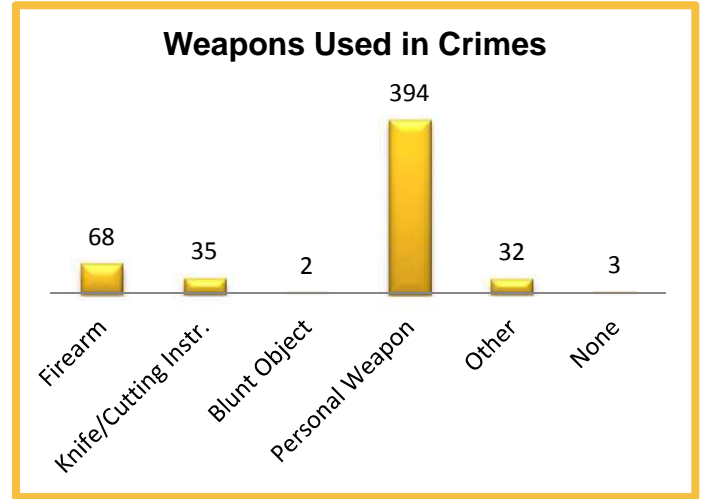

2014 Property Values by Type

| Type | Value |
|----------------------|--------------------|
| Seized | \$993 |
| Burned | \$7,303 |
| Counterfeited/Forged | \$20,911 |
| Destroyed/Damaged | \$253,732 |
| Recovered | \$402,869 |
| Stolen | \$1,500,582 |
| Total | \$2,186,390 |

2014 Washington NIBRS Submission Agencies

SEDRO-WOLLEY PD

Skagit County

Population: 10,610
Months Reported: 12

Offense Overview

Offense Total 796
of Cleared Offense 274
Percent Cleared 34.4%

Arrest Overview

Arrest Total 276
Adult Arrest Total 216
Juvenile Arrest Total 60

| Group A Offenses | Reported 2013 | Reported 2014 | % of Change | Crime Rate per 1,000 | Total Arrests | DV Offense Totals |
|----------------------------------|---------------|---------------|---------------|----------------------|---------------|-------------------|
| Murder | 0 | 1 | | 0.1 | 0 | 0 |
| Manslaughter | 2 | 0 | -100.0% | 0.0 | 0 | 0 |
| Forcible Rape | 4 | 4 | 0.0% | 0.4 | 2 | 2 |
| Forcible Sodomy | 0 | 0 | | 0.0 | 0 | 0 |
| Sexual Assault w/Object | 0 | 0 | | 0.0 | 0 | 0 |
| Forcible Fondling | 0 | 0 | | 0.0 | 0 | 0 |
| Aggravated Assault | 10 | 10 | 0.0% | 0.9 | 10 | 5 |
| Simple Assault | 97 | 84 | -13.4% | 7.9 | 73 | 60 |
| Intimidation | 1 | 0 | -100.0% | 0.0 | 2 | 0 |
| Kidnapping | 3 | 2 | -33.3% | 0.2 | 2 | 2 |
| Incest | 0 | 0 | | 0.0 | 0 | 0 |
| Statutory Rape | 0 | 0 | | 0.0 | 0 | 0 |
| Human Trafficking | 0 | 0 | | 0.0 | 0 | 0 |
| Violation of No Contact/Protect. | 25 | 23 | -8.0% | 2.2 | 20 | 23 |
| Robbery | 5 | 3 | -40.0% | 0.3 | 3 | 0 |
| Burglary | 129 | 122 | -5.4% | 11.5 | 15 | 3 |
| Larceny Theft | 506 | 330 | -34.8% | 31.1 | 55 | 0 |
| Motor Vehicle Theft | 40 | 28 | -30.0% | 2.6 | 2 | 0 |
| Arson | 1 | 0 | -100.0% | 0.0 | 0 | 0 |
| Destruction of Property | 85 | 115 | 35.3% | 10.8 | 15 | 0 |
| Counterfeiting/Forgery | 0 | 1 | | 0.1 | 2 | 0 |
| Fraud | 3 | 0 | -100.0% | 0.0 | 0 | 0 |
| Embezzlement | 0 | 0 | | 0.0 | 0 | 0 |
| Extortion/Blackmail | 0 | 0 | | 0.0 | 0 | 0 |
| Bribery | 0 | 0 | | 0.0 | 0 | 0 |
| Stolen Property Offenses | 6 | 6 | 0.0% | 0.6 | 9 | 0 |
| Drug/Narcotic Violations | 53 | 52 | -1.9% | 4.9 | 61 | 0 |
| Drug Equipment Violations | 15 | 7 | -53.3% | 0.7 | 0 | 0 |
| Gambling Offenses | 0 | 0 | | 0.0 | 0 | 0 |
| Pornography | 0 | 1 | | 0.1 | 1 | 0 |
| Prostitution | 0 | 0 | | 0.0 | 0 | 0 |
| Weapon Law Violations | 9 | 7 | -22.2% | 0.7 | 4 | 0 |
| Grand Total | 994 | 796 | -19.9% | 75.0 | 276 | 95 |

2014 Washington NIBRS Submission Agencies

SEDRO-WOOLLEY PD

Continued

2014 Group B Arrests

| Offense | Adult | Juvenile |
|-----------------------|-----------|-----------|
| Bad Checks | 0 | 0 |
| Curfew/Vagrancy | 0 | 0 |
| Disorderly Conduct | 10 | 2 |
| DUI | 6 | 0 |
| Family Offenses | 0 | 0 |
| Liquor Law Violations | 3 | 8 |
| Peeping Tom | 0 | 0 |
| Trespass | 32 | 0 |
| All Other Offenses | 28 | 3 |
| Total | 79 | 13 |

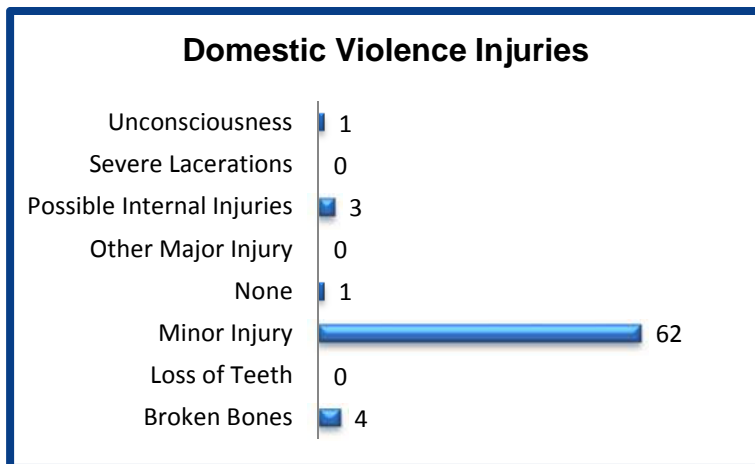
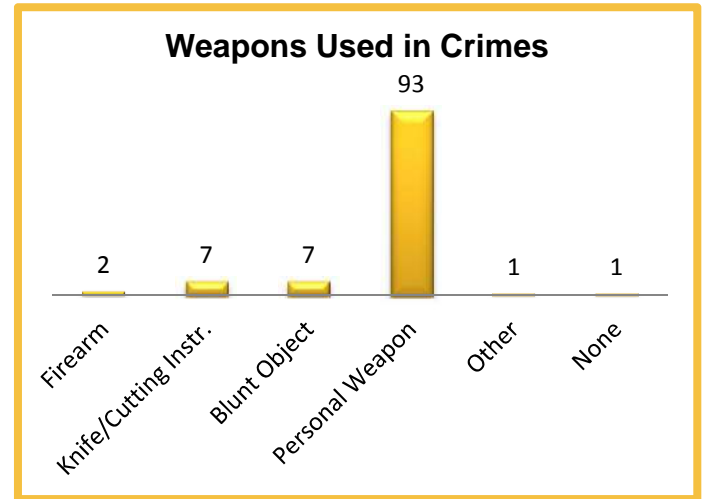

2014 Property Values by Type

| Type | Value |
|----------------------|------------------|
| Seized | \$0 |
| Burned | \$0 |
| Counterfeited/Forged | \$200 |
| Destroyed/Damaged | \$53,673 |
| Recovered | \$76,614 |
| Stolen | \$248,563 |
| Total | \$379,050 |

2014 Washington NIBRS Submission Agencies

SKAGIT DRUG TASK FORCE

Skagit County

Population: 0
Months Reported: 12

Offense Overview

Offense Total 36
of Cleared Offense 15
Percent Cleared 41.7%

Arrest Overview

Arrest Total 14
Adult Arrest Total 14
Juvenile Arrest Total 0

| Group A Offenses | Reported 2013 | Reported 2014 | % of Change | Crime Rate per 1,000 | Total Arrests | DV Offense Totals |
|----------------------------------|---------------|---------------|--------------|----------------------|---------------|-------------------|
| Murder | 0 | 0 | | 0.0 | 0 | 0 |
| Manslaughter | 0 | 0 | | 0.0 | 0 | 0 |
| Forcible Rape | 0 | 0 | | 0.0 | 0 | 0 |
| Forcible Sodomy | 0 | 0 | | 0.0 | 0 | 0 |
| Sexual Assault w/Object | 0 | 0 | | 0.0 | 0 | 0 |
| Forcible Fondling | 0 | 0 | | 0.0 | 0 | 0 |
| Aggravated Assault | 0 | 0 | | 0.0 | 0 | 0 |
| Simple Assault | 0 | 0 | | 0.0 | 0 | 0 |
| Intimidation | 0 | 0 | | 0.0 | 0 | 0 |
| Kidnapping | 0 | 0 | | 0.0 | 0 | 0 |
| Incest | 0 | 0 | | 0.0 | 0 | 0 |
| Statutory Rape | 0 | 0 | | 0.0 | 0 | 0 |
| Human Trafficking | 0 | 0 | | 0.0 | 0 | 0 |
| Violation of No Contact/Protect. | 0 | 0 | | 0.0 | 0 | 0 |
| Robbery | 0 | 0 | | 0.0 | 0 | 0 |
| Burglary | 0 | 0 | | 0.0 | 0 | 0 |
| Larceny Theft | 0 | 1 | | 0.0 | 0 | 0 |
| Motor Vehicle Theft | 0 | 0 | | 0.0 | 0 | 0 |
| Arson | 0 | 0 | | 0.0 | 0 | 0 |
| Destruction of Property | 0 | 0 | | 0.0 | 0 | 0 |
| Counterfeiting/Forgery | 0 | 0 | | 0.0 | 0 | 0 |
| Fraud | 0 | 0 | | 0.0 | 1 | 0 |
| Embezzlement | 0 | 0 | | 0.0 | 0 | 0 |
| Extortion/Blackmail | 0 | 0 | | 0.0 | 0 | 0 |
| Bribery | 0 | 0 | | 0.0 | 0 | 0 |
| Stolen Property Offenses | 0 | 1 | | 0.0 | 1 | 0 |
| Drug/Narcotic Violations | 20 | 30 | 50.0% | 0.0 | 12 | 0 |
| Drug Equipment Violations | 2 | 3 | 50.0% | 0.0 | 0 | 0 |
| Gambling Offenses | 0 | 0 | | 0.0 | 0 | 0 |
| Pornography | 0 | 0 | | 0.0 | 0 | 0 |
| Prostitution | 0 | 0 | | 0.0 | 0 | 0 |
| Weapon Law Violations | 1 | 1 | 0.0% | 0.0 | 0 | 0 |
| Grand Total | 23 | 36 | 56.5% | 0.0 | 14 | 0 |

2014 Washington NIBRS Submission Agencies

SKAGIT DRUG TASK FORCE

Continued

2014 Group B Arrests

| Offense | Adult | Juvenile |
|-----------------------|----------|----------|
| Bad Checks | 0 | 0 |
| Curfew/Vagrancy | 0 | 0 |
| Disorderly Conduct | 0 | 0 |
| DUI | 0 | 0 |
| Family Offenses | 0 | 0 |
| Liquor Law Violations | 0 | 0 |
| Peeping Tom | 0 | 0 |
| Trespass | 0 | 0 |
| All Other Offenses | 0 | 0 |
| Total | 0 | 0 |

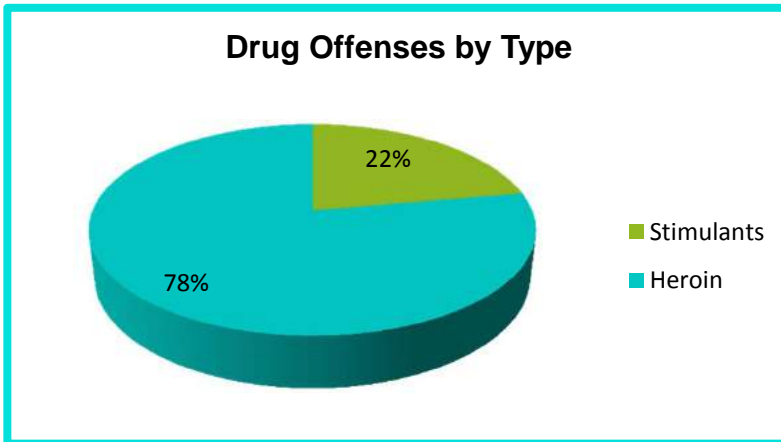
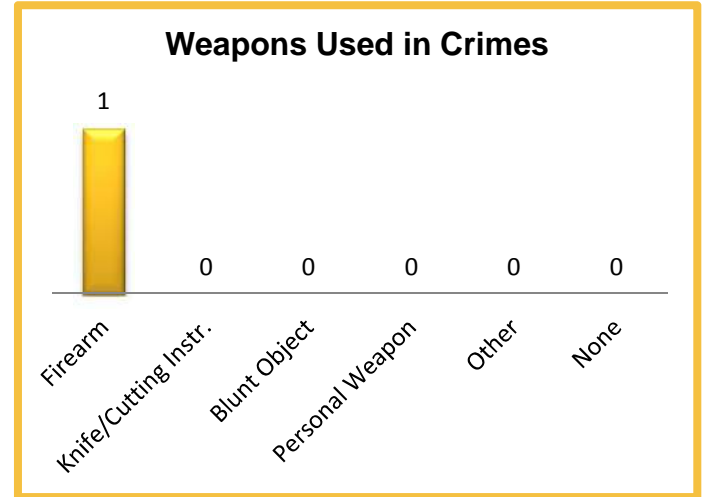

2014 Property Values by Type

| Type | Value |
|----------------------|----------------|
| Seized | \$8,325 |
| Burned | \$0 |
| Counterfeited/Forged | \$0 |
| Destroyed/Damaged | \$0 |
| Recovered | \$20 |
| Stolen | \$20 |
| Total | \$8,365 |

2014 Washington NIBRS Submission Agencies

SWINOMISH TRIBAL PD

Skagit County

Population: 0
Months Reported: 12

Offense Overview

Offense Total 115
of Cleared Offense 51
Percent Cleared 44.3%

Arrest Overview

Arrest Total 49
Adult Arrest Total 49
Juvenile Arrest Total 0

| Group A Offenses | Reported 2013 | Reported 2014 | % of Change | Crime Rate per 1,000 | Total Arrests | DV Offense Totals |
|----------------------------------|---------------|---------------|---------------|----------------------|---------------|-------------------|
| Murder | 0 | 0 | | 0.0 | 0 | 0 |
| Manslaughter | 0 | 0 | | 0.0 | 0 | 0 |
| Forcible Rape | 2 | 1 | -50.0% | 0.0 | 1 | 0 |
| Forcible Sodomy | 0 | 0 | | 0.0 | 0 | 0 |
| Sexual Assault w/Object | 0 | 0 | | 0.0 | 0 | 0 |
| Forcible Fondling | 1 | 0 | -100.0% | 0.0 | 0 | 0 |
| Aggravated Assault | 0 | 0 | | 0.0 | 2 | 0 |
| Simple Assault | 25 | 27 | 8.0% | 0.0 | 20 | 18 |
| Intimidation | 2 | 0 | -100.0% | 0.0 | 0 | 0 |
| Kidnapping | 0 | 0 | | 0.0 | 0 | 0 |
| Incest | 0 | 0 | | 0.0 | 0 | 0 |
| Statutory Rape | 0 | 0 | | 0.0 | 0 | 0 |
| Human Trafficking | 0 | 0 | | 0.0 | 0 | 0 |
| Violation of No Contact/Protect. | 7 | 4 | -42.9% | 0.0 | 2 | 4 |
| Robbery | 0 | 0 | | 0.0 | 0 | 0 |
| Burglary | 14 | 16 | 14.3% | 0.0 | 1 | 0 |
| Larceny Theft | 45 | 42 | -6.7% | 0.0 | 7 | 0 |
| Motor Vehicle Theft | 0 | 1 | | 0.0 | 0 | 0 |
| Arson | 0 | 0 | | 0.0 | 0 | 0 |
| Destruction of Property | 10 | 1 | -90.0% | 0.0 | 1 | 0 |
| Counterfeiting/Forgery | 1 | 1 | 0.0% | 0.0 | 0 | 0 |
| Fraud | 0 | 0 | | 0.0 | 0 | 0 |
| Embezzlement | 0 | 0 | | 0.0 | 0 | 0 |
| Extortion/Blackmail | 0 | 0 | | 0.0 | 0 | 0 |
| Bribery | 0 | 0 | | 0.0 | 0 | 0 |
| Stolen Property Offenses | 0 | 0 | | 0.0 | 0 | 0 |
| Drug/Narcotic Violations | 24 | 10 | -58.3% | 0.0 | 8 | 0 |
| Drug Equipment Violations | 16 | 11 | -31.3% | 0.0 | 6 | 0 |
| Gambling Offenses | 0 | 0 | | 0.0 | 0 | 0 |
| Pornography | 0 | 0 | | 0.0 | 0 | 0 |
| Prostitution | 0 | 0 | | 0.0 | 0 | 0 |
| Weapon Law Violations | 4 | 1 | -75.0% | 0.0 | 1 | 0 |
| Grand Total | 151 | 115 | -23.8% | 0.0 | 49 | 22 |

2014 Washington NIBRS Submission Agencies

SWINOMISH TRIBAL PD

Continued

2014 Group B Arrests

| Offense | Adult | Juvenile |
|-----------------------|-----------|----------|
| Bad Checks | 0 | 0 |
| Curfew/Vagrancy | 0 | 0 |
| Disorderly Conduct | 4 | 0 |
| DUI | 4 | 0 |
| Family Offenses | 0 | 0 |
| Liquor Law Violations | 0 | 0 |
| Peeping Tom | 0 | 0 |
| Trespass | 14 | 0 |
| All Other Offenses | 1 | 0 |
| Total | 23 | 0 |

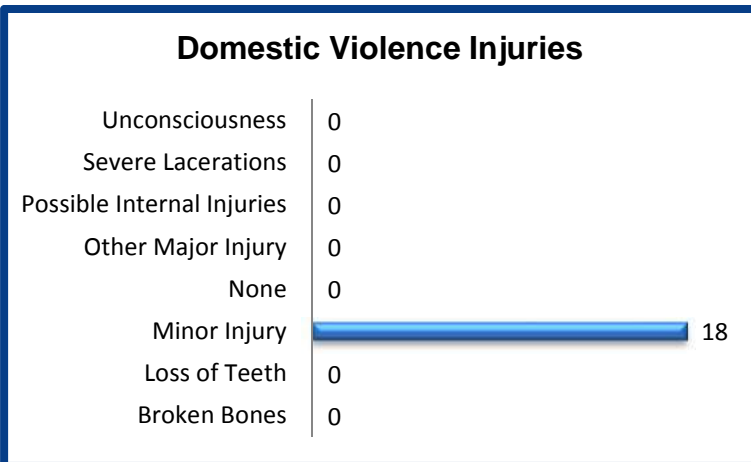
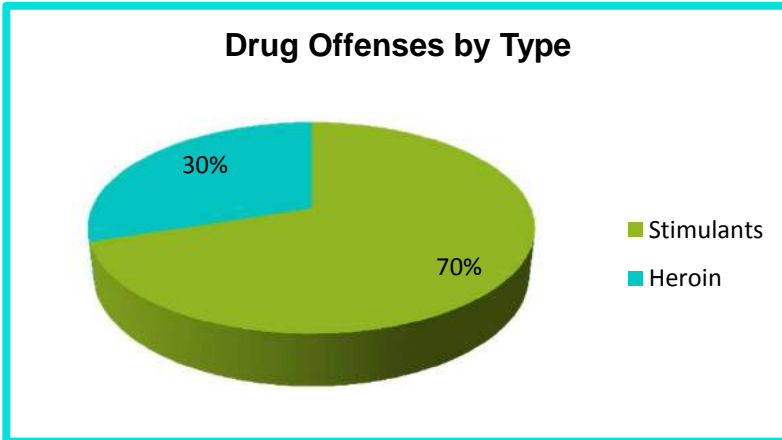
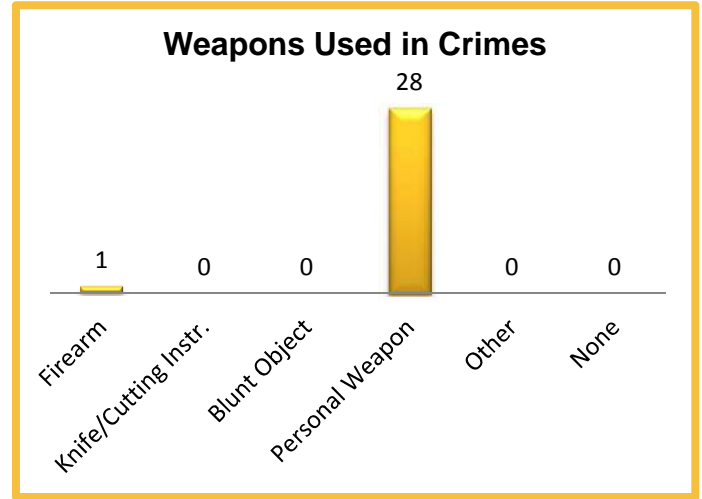

2014 Property Values by Type

| Type | Value |
|----------------------|-----------------|
| Seized | \$61 |
| Burned | \$0 |
| Counterfeited/Forged | \$20 |
| Destroyed/Damaged | \$20 |
| Recovered | \$3,891 |
| Stolen | \$94,166 |
| Total | \$98,158 |

2014 Washington NIBRS Submission Agencies

SKAMANIA SO

Skamania County

Population: 11,370
Months Reported: 12

Offense Overview

Offense Total 283
of Cleared Offense 126
Percent Cleared 44.5%

Arrest Overview

Arrest Total 106
Adult Arrest Total 97
Juvenile Arrest Total 9

| Group A Offenses | Reported 2013 | Reported 2014 | % of Change | Crime Rate per 1,000 | Total Arrests | DV Offense Totals |
|----------------------------------|---------------|---------------|--------------|----------------------|---------------|-------------------|
| Murder | 0 | 0 | | 0.0 | 1 | 0 |
| Manslaughter | 0 | 1 | | 0.1 | 0 | 0 |
| Forcible Rape | 6 | 1 | -83.3% | 0.1 | 1 | 1 |
| Forcible Sodomy | 0 | 2 | | 0.2 | 0 | 0 |
| Sexual Assault w/Object | 0 | 0 | | 0.0 | 0 | 0 |
| Forcible Fondling | 4 | 2 | -50.0% | 0.2 | 2 | 0 |
| Aggravated Assault | 13 | 6 | -53.8% | 0.5 | 9 | 2 |
| Simple Assault | 71 | 68 | -4.2% | 6.0 | 44 | 47 |
| Intimidation | 19 | 12 | -36.8% | 1.1 | 1 | 6 |
| Kidnapping | 2 | 1 | -50.0% | 0.1 | 3 | 1 |
| Incest | 0 | 0 | | 0.0 | 0 | 0 |
| Statutory Rape | 0 | 0 | | 0.0 | 0 | 0 |
| Human Trafficking | 0 | 0 | | 0.0 | 0 | 0 |
| Violation of No Contact/Protect. | 18 | 15 | -16.7% | 1.3 | 2 | 3 |
| Robbery | 0 | 3 | | 0.3 | 0 | 1 |
| Burglary | 27 | 26 | -3.7% | 2.3 | 1 | 0 |
| Larceny Theft | 72 | 75 | 4.2% | 6.6 | 7 | 0 |
| Motor Vehicle Theft | 8 | 11 | 37.5% | 1.0 | 3 | 0 |
| Arson | 0 | 1 | | 0.1 | 1 | 0 |
| Destruction of Property | 37 | 26 | -29.7% | 2.3 | 7 | 0 |
| Counterfeiting/Forgery | 3 | 2 | -33.3% | 0.2 | 1 | 0 |
| Fraud | 1 | 5 | 400.0% | 0.4 | 0 | 0 |
| Embezzlement | 0 | 0 | | 0.0 | 0 | 0 |
| Extortion/Blackmail | 0 | 0 | | 0.0 | 0 | 0 |
| Bribery | 0 | 0 | | 0.0 | 0 | 0 |
| Stolen Property Offenses | 1 | 0 | -100.0% | 0.0 | 2 | 0 |
| Drug/Narcotic Violations | 22 | 19 | -13.6% | 1.7 | 18 | 0 |
| Drug Equipment Violations | 1 | 0 | -100.0% | 0.0 | 0 | 0 |
| Gambling Offenses | 0 | 0 | | 0.0 | 0 | 0 |
| Pornography | 0 | 1 | | 0.1 | 0 | 0 |
| Prostitution | 0 | 0 | | 0.0 | 0 | 0 |
| Weapon Law Violations | 2 | 6 | 200.0% | 0.5 | 3 | 0 |
| Grand Total | 307 | 283 | -7.8% | 24.9 | 106 | 61 |

2014 Washington NIBRS Submission Agencies

SKAMANIA SO

Continued

2014 Group B Arrests

| Offense | Adult | Juvenile |
|-----------------------|-----------|----------|
| Bad Checks | 0 | 0 |
| Curfew/Vagrancy | 0 | 0 |
| Disorderly Conduct | 7 | 0 |
| DUI | 20 | 0 |
| Family Offenses | 0 | 0 |
| Liquor Law Violations | 0 | 0 |
| Peeping Tom | 0 | 0 |
| Trespass | 5 | 0 |
| All Other Offenses | 12 | 0 |
| Total | 44 | 0 |

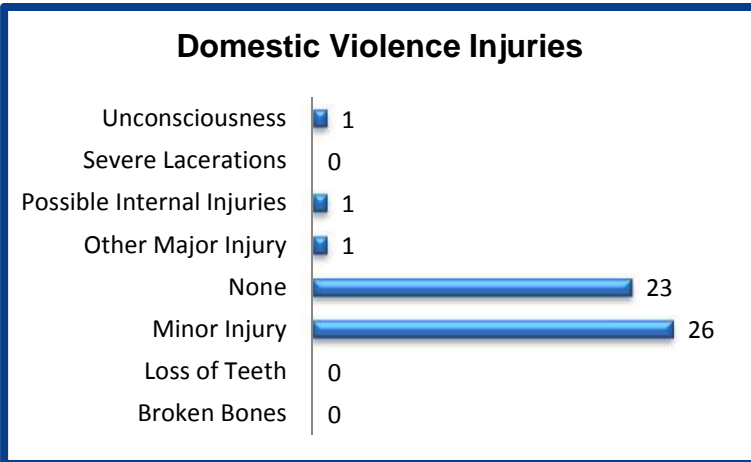
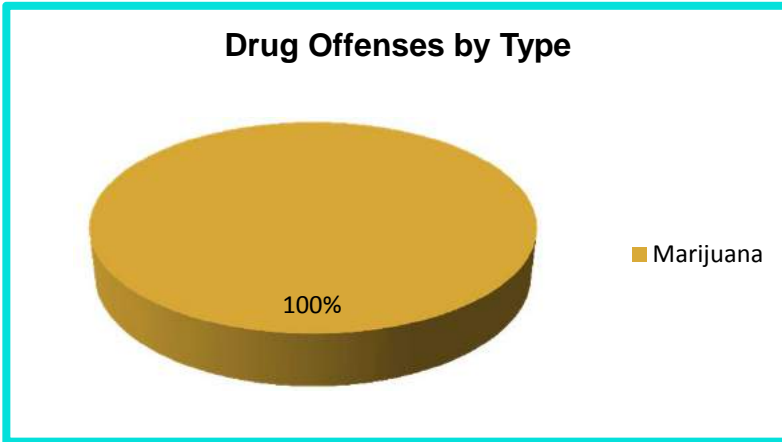
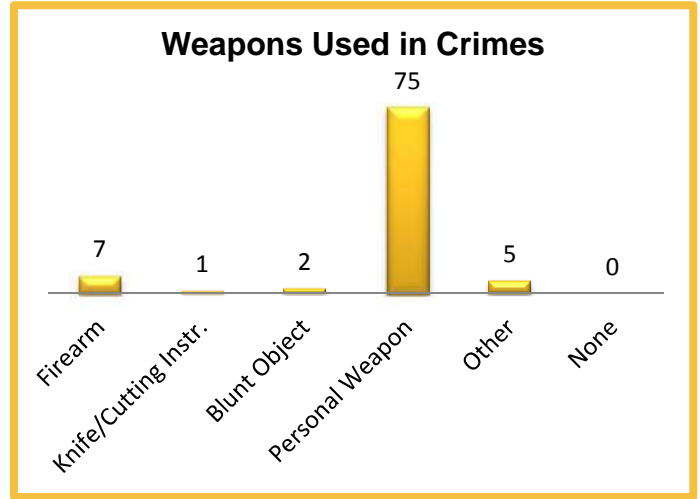

2014 Property Values by Type

| Type | Value |
|----------------------|--------------------|
| Seized | \$0 |
| Burned | \$35,000 |
| Counterfeited/Forged | \$0 |
| Destroyed/Damaged | \$25,930 |
| Recovered | \$65,176 |
| Stolen | \$1,289,345 |
| Total | \$1,415,451 |

2014 Washington NIBRS Submission Agencies

BRIER PD

Snohomish County

Population: 6,345
Months Reported: 12

Offense Overview

Offense Total 142
of Cleared Offense 29
Percent Cleared 20.4%

Arrest Overview

Arrest Total 26
Adult Arrest Total 24
Juvenile Arrest Total 2

| Group A Offenses | Reported 2013 | Reported 2014 | % of Change | Crime Rate per 1,000 | Total Arrests | DV Offense Totals |
|----------------------------------|---------------|---------------|--------------|----------------------|---------------|-------------------|
| Murder | 0 | 0 | | 0.0 | 0 | 0 |
| Manslaughter | 0 | 0 | | 0.0 | 0 | 0 |
| Forcible Rape | 0 | 0 | | 0.0 | 0 | 0 |
| Forcible Sodomy | 0 | 0 | | 0.0 | 0 | 0 |
| Sexual Assault w/Object | 0 | 0 | | 0.0 | 0 | 0 |
| Forcible Fondling | 0 | 1 | | 0.2 | 0 | 0 |
| Aggravated Assault | 0 | 4 | | 0.6 | 2 | 4 |
| Simple Assault | 18 | 11 | -38.9% | 1.7 | 9 | 10 |
| Intimidation | 1 | 2 | 100.0% | 0.3 | 2 | 2 |
| Kidnapping | 0 | 0 | | 0.0 | 0 | 0 |
| Incest | 0 | 0 | | 0.0 | 0 | 0 |
| Statutory Rape | 0 | 0 | | 0.0 | 0 | 0 |
| Human Trafficking | 0 | 0 | | 0.0 | 0 | 0 |
| Violation of No Contact/Protect. | 3 | 2 | -33.3% | 0.3 | 0 | 1 |
| Robbery | 3 | 1 | -66.7% | 0.2 | 0 | 0 |
| Burglary | 34 | 30 | -11.8% | 4.7 | 1 | 0 |
| Larceny Theft | 40 | 42 | 5.0% | 6.6 | 0 | 1 |
| Motor Vehicle Theft | 12 | 3 | -75.0% | 0.5 | 1 | 0 |
| Arson | 0 | 1 | | 0.2 | 0 | 0 |
| Destruction of Property | 11 | 16 | 45.5% | 2.5 | 3 | 0 |
| Counterfeiting/Forgery | 1 | 0 | -100.0% | 0.0 | 0 | 0 |
| Fraud | 16 | 21 | 31.3% | 3.3 | 1 | 0 |
| Embezzlement | 0 | 0 | | 0.0 | 0 | 0 |
| Extortion/Blackmail | 1 | 0 | -100.0% | 0.0 | 0 | 0 |
| Bribery | 0 | 0 | | 0.0 | 0 | 0 |
| Stolen Property Offenses | 0 | 3 | | 0.5 | 3 | 0 |
| Drug/Narcotic Violations | 4 | 2 | -50.0% | 0.3 | 2 | 0 |
| Drug Equipment Violations | 0 | 2 | | 0.3 | 1 | 0 |
| Gambling Offenses | 0 | 0 | | 0.0 | 0 | 0 |
| Pornography | 0 | 0 | | 0.0 | 0 | 0 |
| Prostitution | 0 | 0 | | 0.0 | 0 | 0 |
| Weapon Law Violations | 1 | 1 | 0.0% | 0.2 | 1 | 0 |
| Grand Total | 145 | 142 | -2.1% | 22.4 | 26 | 18 |

2014 Washington NIBRS Submission Agencies

BRIER PD

Continued

2014 Group B Arrests

| Offense | Adult | Juvenile |
|-----------------------|-----------|----------|
| Bad Checks | 0 | 0 |
| Curfew/Vagrancy | 0 | 0 |
| Disorderly Conduct | 0 | 0 |
| DUI | 5 | 0 |
| Family Offenses | 0 | 0 |
| Liquor Law Violations | 0 | 0 |
| Peeping Tom | 0 | 0 |
| Trespass | 0 | 0 |
| All Other Offenses | 20 | 1 |
| Total | 25 | 1 |

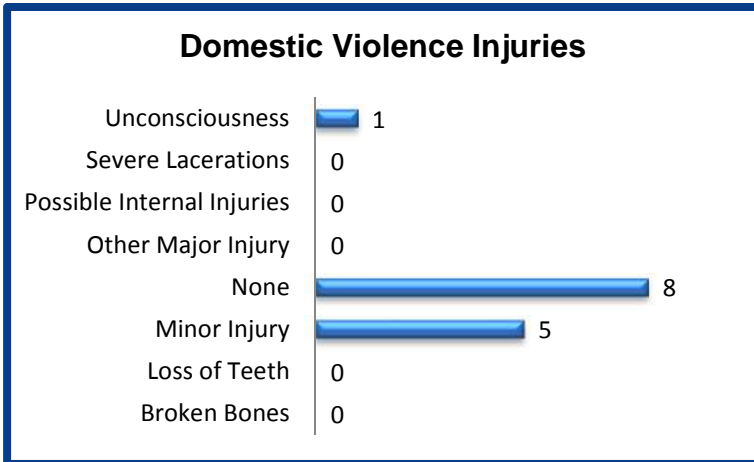
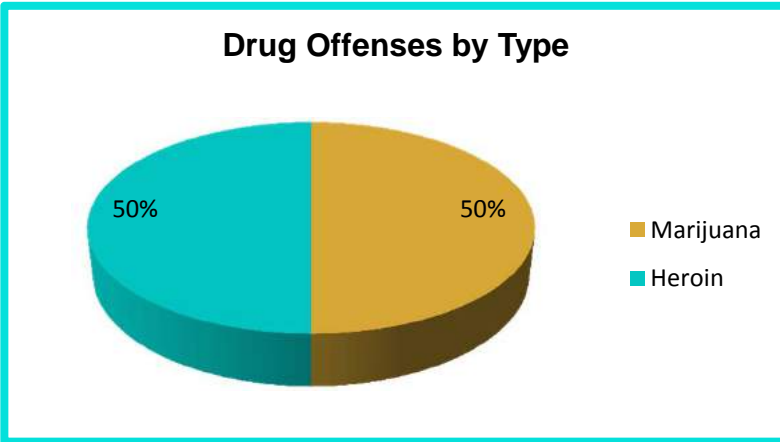
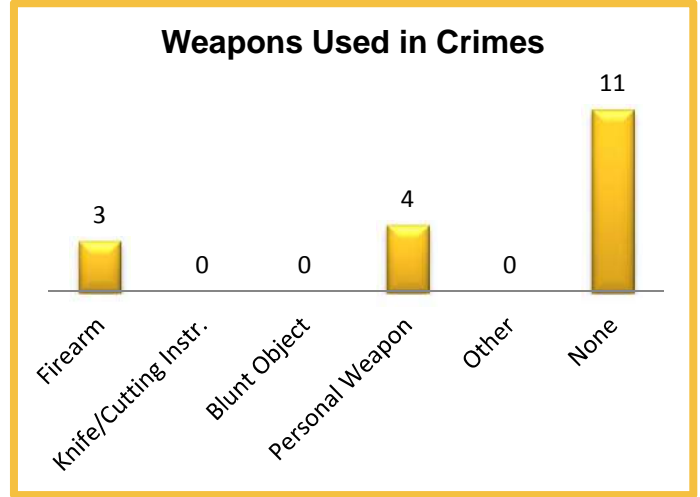

2014 Property Values by Type

| Type | Value |
|----------------------|------------------|
| Seized | \$40 |
| Burned | \$2,100 |
| Counterfeited/Forged | \$0 |
| Destroyed/Damaged | \$9,135 |
| Recovered | \$9,160 |
| Stolen | \$97,989 |
| Total | \$118,424 |

2014 Washington NIBRS Submission Agencies

LAKE STEVENS PD

Snohomish County

Population: 29,170
Months Reported: 12

Offense Overview

Offense Total 1,596
of Cleared Offense 494
Percent Cleared 31.0%

Arrest Overview

Arrest Total 480
Adult Arrest Total 372
Juvenile Arrest Total 108

| Group A Offenses | Reported 2013 | Reported 2014 | % of Change | Crime Rate per 1,000 | Total Arrests | DV Offense Totals |
|----------------------------------|---------------|---------------|-------------|----------------------|---------------|-------------------|
| Murder | 2 | 0 | -100.0% | 0.0 | 0 | 0 |
| Manslaughter | 1 | 0 | -100.0% | 0.0 | 0 | 0 |
| Forcible Rape | 6 | 17 | 183.3% | 0.6 | 8 | 6 |
| Forcible Sodomy | 3 | 6 | 100.0% | 0.2 | 5 | 3 |
| Sexual Assault w/Object | 1 | 0 | -100.0% | 0.0 | 0 | 0 |
| Forcible Fondling | 16 | 15 | -6.3% | 0.5 | 5 | 5 |
| Aggravated Assault | 20 | 22 | 10.0% | 0.8 | 16 | 9 |
| Simple Assault | 200 | 166 | -17.0% | 5.7 | 124 | 124 |
| Intimidation | 46 | 76 | 65.2% | 2.6 | 31 | 28 |
| Kidnapping | 1 | 1 | 0.0% | 0.0 | 0 | 0 |
| Incest | 0 | 0 | | 0.0 | 0 | 0 |
| Statutory Rape | 2 | 0 | -100.0% | 0.0 | 0 | 0 |
| Human Trafficking | 0 | 0 | | 0.0 | 0 | 0 |
| Violation of No Contact/Protect. | 40 | 49 | 22.5% | 1.7 | 37 | 44 |
| Robbery | 14 | 4 | -71.4% | 0.1 | 4 | 1 |
| Burglary | 161 | 127 | -21.1% | 4.4 | 16 | 2 |
| Larceny Theft | 513 | 581 | 13.3% | 19.9 | 104 | 8 |
| Motor Vehicle Theft | 73 | 76 | 4.1% | 2.6 | 4 | 3 |
| Arson | 7 | 4 | -42.9% | 0.1 | 0 | 0 |
| Destruction of Property | 177 | 169 | -4.5% | 5.8 | 23 | 0 |
| Counterfeiting/Forgery | 21 | 26 | 23.8% | 0.9 | 2 | 0 |
| Fraud | 90 | 129 | 43.3% | 4.4 | 13 | 0 |
| Embezzlement | 1 | 0 | -100.0% | 0.0 | 0 | 0 |
| Extortion/Blackmail | 0 | 0 | | 0.0 | 0 | 0 |
| Bribery | 0 | 0 | | 0.0 | 0 | 0 |
| Stolen Property Offenses | 26 | 15 | -42.3% | 0.5 | 13 | 0 |
| Drug/Narcotic Violations | 60 | 62 | 3.3% | 2.1 | 53 | 0 |
| Drug Equipment Violations | 50 | 40 | -20.0% | 1.4 | 15 | 0 |
| Gambling Offenses | 0 | 0 | | 0.0 | 0 | 0 |
| Pornography | 0 | 1 | | 0.0 | 0 | 0 |
| Prostitution | 0 | 0 | | 0.0 | 0 | 0 |
| Weapon Law Violations | 16 | 10 | -37.5% | 0.3 | 7 | 0 |
| Grand Total | 1,547 | 1,596 | 3.2% | 54.7 | 480 | 233 |

2014 Washington NIBRS Submission Agencies

LAKE STEVENS PD

Continued

2014 Group B Arrests

| Offense | Adult | Juvenile |
|-----------------------|-----------|----------|
| Bad Checks | 0 | 0 |
| Curfew/Vagrancy | 0 | 0 |
| Disorderly Conduct | 8 | 2 |
| DUI | 2 | 0 |
| Family Offenses | 0 | 0 |
| Liquor Law Violations | 16 | 3 |
| Peeping Tom | 0 | 0 |
| Trespass | 3 | 2 |
| All Other Offenses | 24 | 1 |
| Total | 53 | 8 |

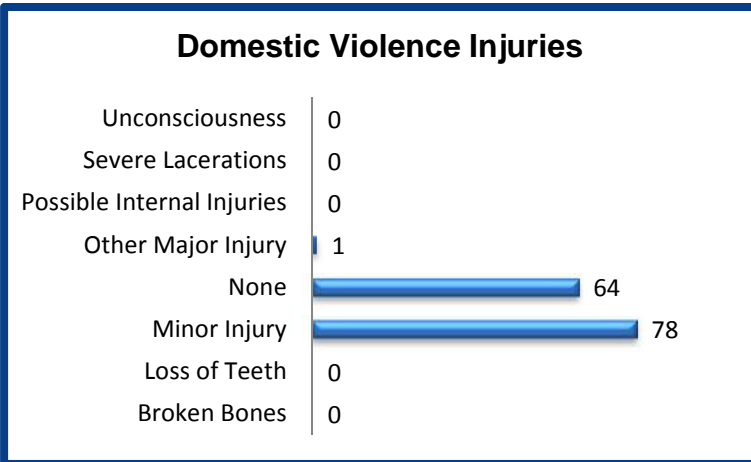
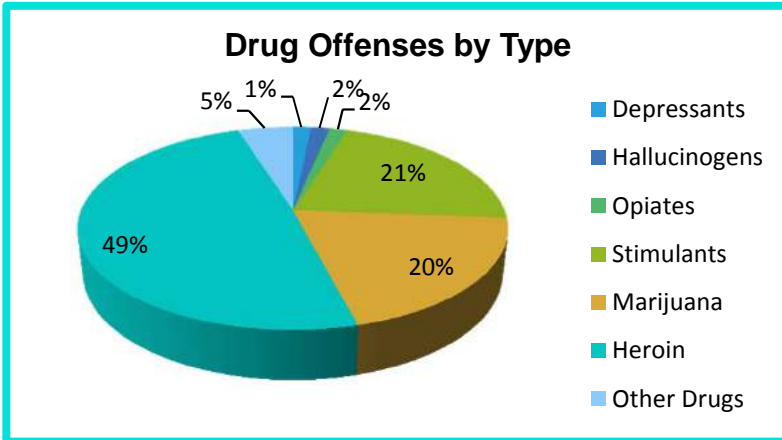
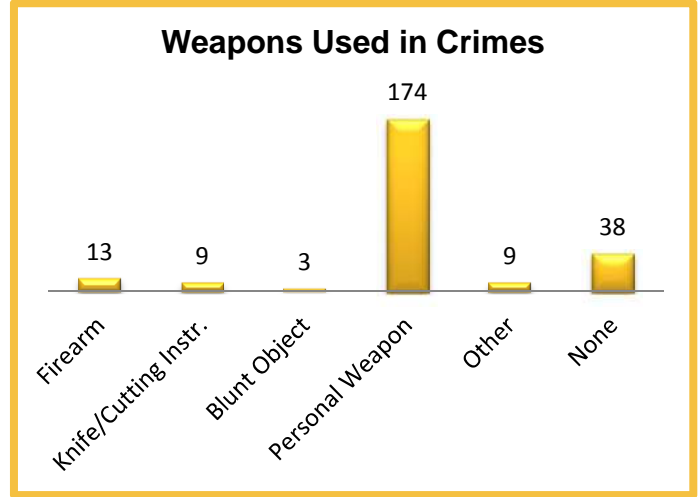

2014 Property Values by Type

| Type | Value |
|----------------------|--------------------|
| Seized | \$1,862 |
| Burned | \$200 |
| Counterfeited/Forged | \$1,530 |
| Destroyed/Damaged | \$69,232 |
| Recovered | \$392,635 |
| Stolen | \$1,043,760 |
| Total | \$1,509,219 |

2014 Washington NIBRS Submission Agencies

MILL CREEK PD

Snohomish County

Population: 18,780
Months Reported: 12

Offense Overview

Offense Total 925
of Cleared Offense 213
Percent Cleared 23.0%

Arrest Overview

Arrest Total 180
Adult Arrest Total 154
Juvenile Arrest Total 26

| Group A Offenses | Reported 2013 | Reported 2014 | % of Change | Crime Rate per 1,000 | Total Arrests | DV Offense Totals |
|----------------------------------|---------------|---------------|--------------|----------------------|---------------|-------------------|
| Murder | 0 | 0 | | 0.0 | 0 | 0 |
| Manslaughter | 0 | 0 | | 0.0 | 0 | 0 |
| Forcible Rape | 2 | 0 | -100.0% | 0.0 | 0 | 0 |
| Forcible Sodomy | 0 | 3 | | 0.2 | 1 | 2 |
| Sexual Assault w/Object | 0 | 0 | | 0.0 | 0 | 0 |
| Forcible Fondling | 3 | 0 | -100.0% | 0.0 | 0 | 0 |
| Aggravated Assault | 12 | 15 | 25.0% | 0.8 | 6 | 1 |
| Simple Assault | 68 | 59 | -13.2% | 3.1 | 28 | 41 |
| Intimidation | 0 | 2 | | 0.1 | 0 | 1 |
| Kidnapping | 10 | 1 | -90.0% | 0.1 | 0 | 1 |
| Incest | 0 | 0 | | 0.0 | 0 | 0 |
| Statutory Rape | 1 | 1 | 0.0% | 0.1 | 0 | 0 |
| Human Trafficking | 0 | 0 | | 0.0 | 0 | 0 |
| Violation of No Contact/Protect. | 0 | 0 | | 0.0 | 0 | 0 |
| Robbery | 13 | 6 | -53.8% | 0.3 | 2 | 0 |
| Burglary | 51 | 50 | -2.0% | 2.7 | 5 | 1 |
| Larceny Theft | 302 | 437 | 44.7% | 23.3 | 53 | 2 |
| Motor Vehicle Theft | 46 | 58 | 26.1% | 3.1 | 1 | 0 |
| Arson | 2 | 2 | 0.0% | 0.1 | 0 | 0 |
| Destruction of Property | 77 | 72 | -6.5% | 3.8 | 9 | 0 |
| Counterfeiting/Forgery | 13 | 11 | -15.4% | 0.6 | 3 | 0 |
| Fraud | 61 | 71 | 16.4% | 3.8 | 1 | 0 |
| Embezzlement | 0 | 0 | | 0.0 | 0 | 0 |
| Extortion/Blackmail | 1 | 1 | 0.0% | 0.1 | 0 | 0 |
| Bribery | 0 | 0 | | 0.0 | 0 | 0 |
| Stolen Property Offenses | 13 | 21 | 61.5% | 1.1 | 11 | 0 |
| Drug/Narcotic Violations | 56 | 67 | 19.6% | 3.6 | 43 | 0 |
| Drug Equipment Violations | 24 | 30 | 25.0% | 1.6 | 14 | 0 |
| Gambling Offenses | 0 | 0 | | 0.0 | 0 | 0 |
| Pornography | 3 | 2 | -33.3% | 0.1 | 0 | 0 |
| Prostitution | 0 | 0 | | 0.0 | 0 | 0 |
| Weapon Law Violations | 13 | 16 | 23.1% | 0.9 | 3 | 0 |
| Grand Total | 771 | 925 | 20.0% | 49.3 | 180 | 49 |

2014 Washington NIBRS Submission Agencies

MILL CREEK PD

Continued

2014 Group B Arrests

| Offense | Adult | Juvenile |
|-----------------------|-----------|-----------|
| Bad Checks | 1 | 0 |
| Curfew/Vagrancy | 0 | 0 |
| Disorderly Conduct | 1 | 0 |
| DUI | 19 | 0 |
| Family Offenses | 0 | 0 |
| Liquor Law Violations | 6 | 9 |
| Peeping Tom | 0 | 0 |
| Trespass | 16 | 1 |
| All Other Offenses | 48 | 6 |
| Total | 91 | 16 |

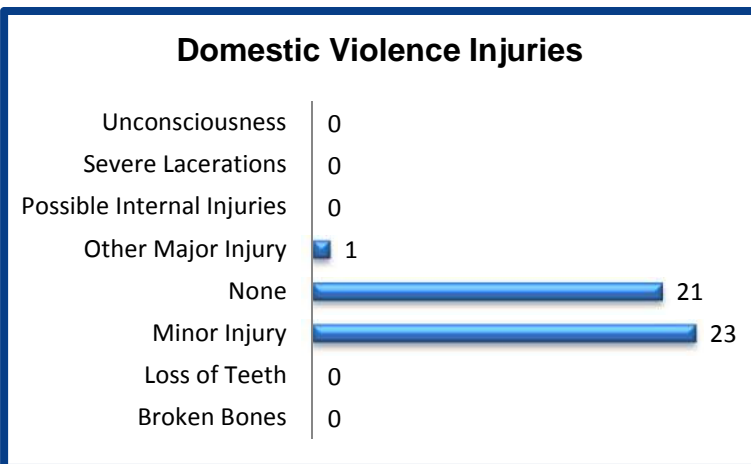
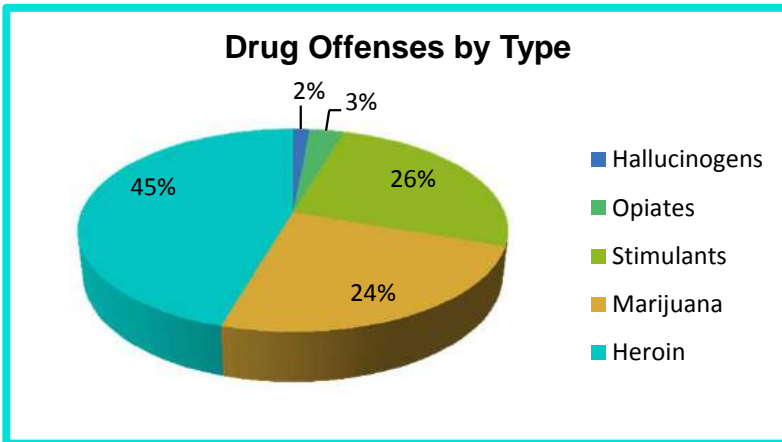
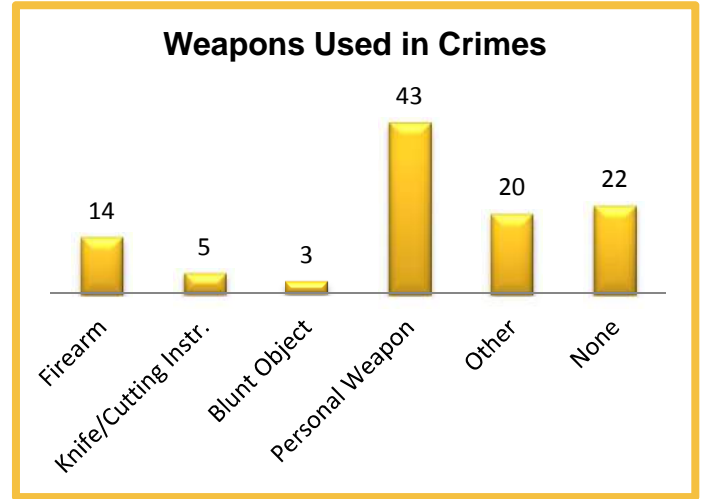

2014 Property Values by Type

| Type | Value |
|----------------------|------------------|
| Seized | \$4,138 |
| Burned | \$2 |
| Counterfeited/Forged | \$26,431 |
| Destroyed/Damaged | \$70,635 |
| Recovered | \$211,766 |
| Stolen | \$625,657 |
| Total | \$938,629 |

2014 Washington NIBRS Submission Agencies

MONROE PD

Snohomish County

Population: 17,660
Months Reported: 12

Offense Overview

Offense Total 1,340
of Cleared Offense 368
Percent Cleared 27.5%

Arrest Overview

Arrest Total 389
Adult Arrest Total 355
Juvenile Arrest Total 34

| Group A Offenses | Reported 2013 | Reported 2014 | % of Change | Crime Rate per 1,000 | Total Arrests | DV Offense Totals |
|----------------------------------|---------------|---------------|--------------|----------------------|---------------|-------------------|
| Murder | 1 | 0 | -100.0% | 0.0 | 0 | 0 |
| Manslaughter | 0 | 0 | | 0.0 | 0 | 0 |
| Forcible Rape | 7 | 3 | -57.1% | 0.2 | 0 | 1 |
| Forcible Sodomy | 4 | 1 | -75.0% | 0.1 | 3 | 0 |
| Sexual Assault w/Object | 1 | 0 | -100.0% | 0.0 | 0 | 0 |
| Forcible Fondling | 6 | 8 | 33.3% | 0.5 | 5 | 2 |
| Aggravated Assault | 49 | 47 | -4.1% | 2.7 | 29 | 16 |
| Simple Assault | 148 | 120 | -18.9% | 6.8 | 58 | 72 |
| Intimidation | 3 | 3 | 0.0% | 0.2 | 0 | 1 |
| Kidnapping | 1 | 1 | 0.0% | 0.1 | 0 | 0 |
| Incest | 0 | 0 | | 0.0 | 0 | 0 |
| Statutory Rape | 0 | 3 | | 0.2 | 2 | 1 |
| Human Trafficking | 0 | 0 | | 0.0 | 0 | 0 |
| Violation of No Contact/Protect. | 1 | 2 | 100.0% | 0.1 | 1 | 0 |
| Robbery | 7 | 11 | 57.1% | 0.6 | 6 | 1 |
| Burglary | 95 | 65 | -31.6% | 3.7 | 11 | 1 |
| Larceny Theft | 457 | 564 | 23.4% | 31.9 | 102 | 0 |
| Motor Vehicle Theft | 83 | 72 | -13.3% | 4.1 | 5 | 0 |
| Arson | 2 | 6 | 200.0% | 0.3 | 1 | 0 |
| Destruction of Property | 206 | 141 | -31.6% | 8.0 | 12 | 0 |
| Counterfeiting/Forgery | 26 | 11 | -57.7% | 0.6 | 5 | 0 |
| Fraud | 47 | 80 | 70.2% | 4.5 | 5 | 0 |
| Embezzlement | 4 | 0 | -100.0% | 0.0 | 0 | 0 |
| Extortion/Blackmail | 0 | 0 | | 0.0 | 0 | 0 |
| Bribery | 0 | 0 | | 0.0 | 0 | 0 |
| Stolen Property Offenses | 24 | 36 | 50.0% | 2.0 | 22 | 0 |
| Drug/Narcotic Violations | 113 | 109 | -3.5% | 6.2 | 94 | 0 |
| Drug Equipment Violations | 48 | 47 | -2.1% | 2.7 | 23 | 0 |
| Gambling Offenses | 0 | 0 | | 0.0 | 0 | 0 |
| Pornography | 2 | 0 | -100.0% | 0.0 | 0 | 0 |
| Prostitution | 0 | 0 | | 0.0 | 0 | 0 |
| Weapon Law Violations | 13 | 10 | -23.1% | 0.6 | 5 | 0 |
| Grand Total | 1,348 | 1,340 | -0.6% | 75.9 | 389 | 95 |

2014 Washington NIBRS Submission Agencies

MONROE PD

Continued

2014 Group B Arrests

| Offense | Adult | Juvenile |
|-----------------------|------------|----------|
| Bad Checks | 0 | 0 |
| Curfew/Vagrancy | 0 | 0 |
| Disorderly Conduct | 8 | 0 |
| DUI | 51 | 0 |
| Family Offenses | 0 | 0 |
| Liquor Law Violations | 8 | 0 |
| Peeping Tom | 0 | 0 |
| Trespass | 24 | 0 |
| All Other Offenses | 33 | 3 |
| Total | 124 | 3 |

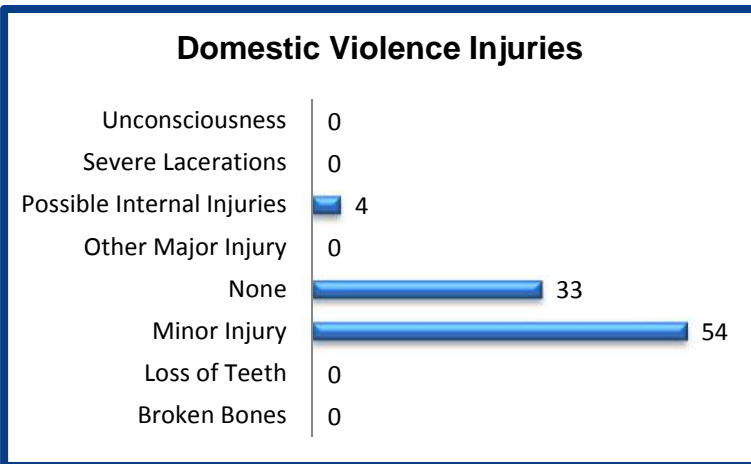
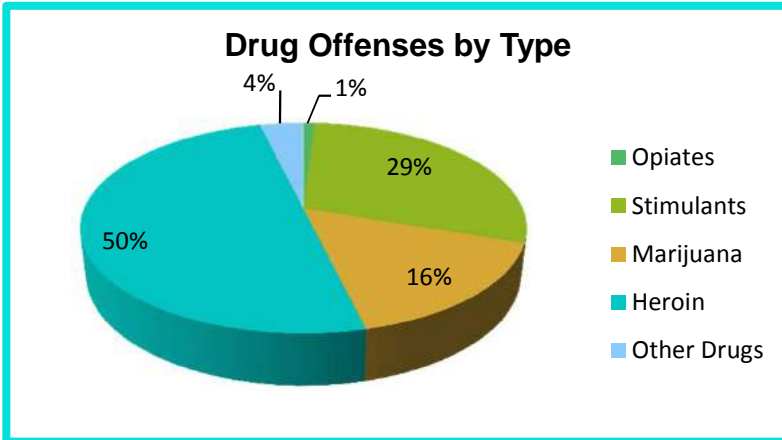
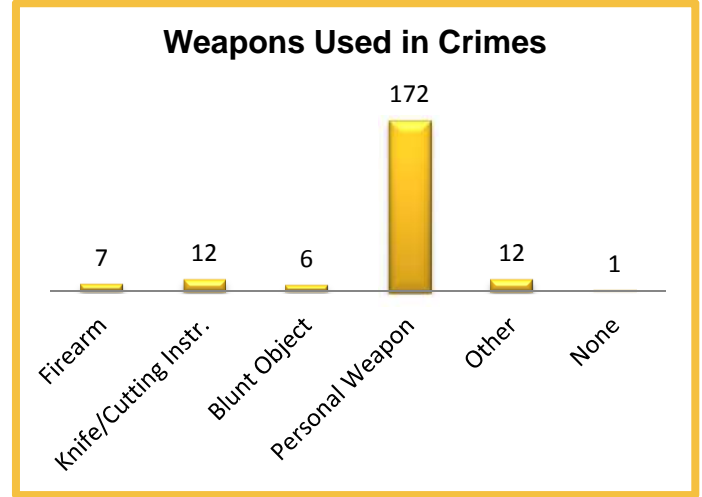

2014 Property Values by Type

| Type | Value |
|----------------------|--------------------|
| Seized | \$1,906 |
| Burned | \$101,350 |
| Counterfeited/Forged | \$6,228 |
| Destroyed/Damaged | \$79,370 |
| Recovered | \$293,785 |
| Stolen | \$938,513 |
| Total | \$1,421,152 |

2014 Washington NIBRS Submission Agencies

MOUNTLAKE TERRACE PD

Snohomish County

Population: 20,530

Months Reported: 12

Offense Overview

Offense Total 1,234
 # of Cleared Offense 421
 Percent Cleared 34.1%

Arrest Overview

Arrest Total 368
 Adult Arrest Total 336
 Juvenile Arrest Total 32

| Group A Offenses | Reported 2013 | Reported 2014 | % of Change | Crime Rate per 1,000 | Total Arrests | DV Offense Totals |
|----------------------------------|---------------|---------------|--------------|----------------------|---------------|-------------------|
| Murder | 0 | 1 | | 0.0 | 1 | 0 |
| Manslaughter | 0 | 0 | | 0.0 | 0 | 0 |
| Forcible Rape | 4 | 3 | -25.0% | 0.1 | 2 | 2 |
| Forcible Sodomy | 0 | 0 | | 0.0 | 0 | 0 |
| Sexual Assault w/Object | 1 | 0 | -100.0% | 0.0 | 0 | 0 |
| Forcible Fondling | 4 | 9 | 125.0% | 0.4 | 2 | 6 |
| Aggravated Assault | 18 | 18 | 0.0% | 0.9 | 11 | 10 |
| Simple Assault | 129 | 130 | 0.8% | 6.3 | 105 | 109 |
| Intimidation | 20 | 24 | 20.0% | 1.2 | 16 | 14 |
| Kidnapping | 0 | 3 | | 0.1 | 2 | 2 |
| Incest | 0 | 0 | | 0.0 | 0 | 0 |
| Statutory Rape | 1 | 1 | 0.0% | 0.0 | 1 | 0 |
| Human Trafficking | 0 | 0 | | 0.0 | 0 | 0 |
| Violation of No Contact/Protect. | 35 | 60 | 71.4% | 2.9 | 46 | 59 |
| Robbery | 9 | 18 | 100.0% | 0.9 | 3 | 2 |
| Burglary | 138 | 138 | 0.0% | 6.7 | 15 | 3 |
| Larceny Theft | 335 | 438 | 30.7% | 21.3 | 67 | 9 |
| Motor Vehicle Theft | 73 | 134 | 83.6% | 6.5 | 8 | 1 |
| Arson | 0 | 1 | | 0.0 | 0 | 0 |
| Destruction of Property | 146 | 100 | -31.5% | 4.9 | 15 | 0 |
| Counterfeiting/Forgery | 23 | 21 | -8.7% | 1.0 | 8 | 0 |
| Fraud | 54 | 78 | 44.4% | 3.8 | 11 | 0 |
| Embezzlement | 1 | 0 | -100.0% | 0.0 | 0 | 0 |
| Extortion/Blackmail | 1 | 0 | -100.0% | 0.0 | 0 | 0 |
| Bribery | 0 | 0 | | 0.0 | 0 | 0 |
| Stolen Property Offenses | 8 | 9 | 12.5% | 0.4 | 16 | 0 |
| Drug/Narcotic Violations | 37 | 31 | -16.2% | 1.5 | 28 | 0 |
| Drug Equipment Violations | 24 | 15 | -37.5% | 0.7 | 9 | 0 |
| Gambling Offenses | 0 | 0 | | 0.0 | 0 | 0 |
| Pornography | 0 | 1 | | 0.0 | 0 | 0 |
| Prostitution | 0 | 0 | | 0.0 | 0 | 0 |
| Weapon Law Violations | 2 | 1 | -50.0% | 0.0 | 2 | 0 |
| Grand Total | 1,063 | 1,234 | 16.1% | 60.1 | 368 | 217 |

2014 Washington NIBRS Submission Agencies

MOUNTLAKE TERRACE PD

Continued

2014 Group B Arrests

| Offense | Adult | Juvenile |
|-----------------------|------------|----------|
| Bad Checks | 0 | 0 |
| Curfew/Vagrancy | 0 | 0 |
| Disorderly Conduct | 5 | 1 |
| DUI | 63 | 1 |
| Family Offenses | 0 | 0 |
| Liquor Law Violations | 4 | 3 |
| Peeping Tom | 1 | 0 |
| Trespass | 4 | 0 |
| All Other Offenses | 87 | 0 |
| Total | 164 | 5 |

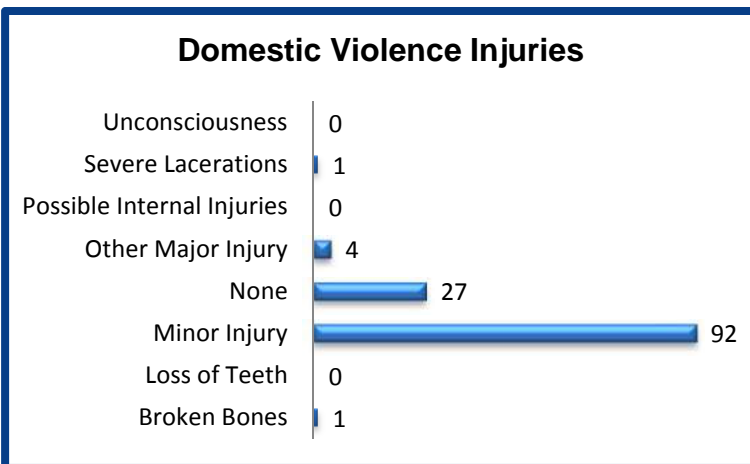
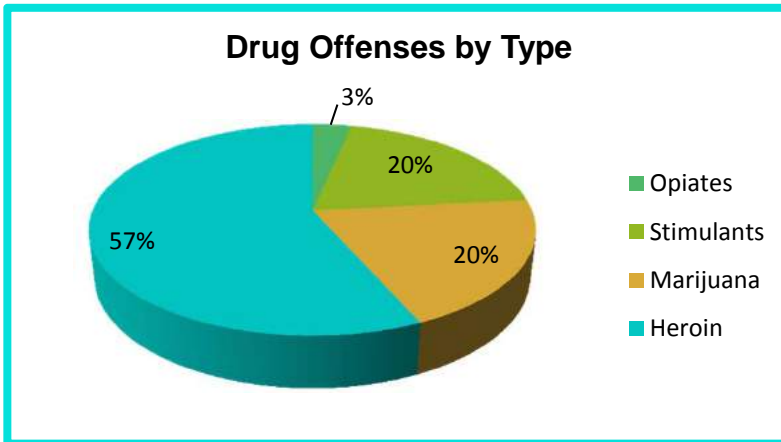
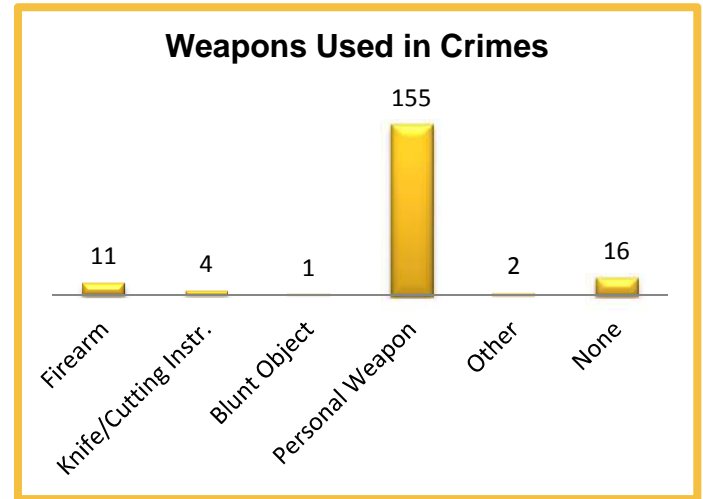

2014 Property Values by Type

| Type | Value |
|----------------------|--------------------|
| Seized | \$194 |
| Burned | \$200 |
| Counterfeited/Forged | \$22,281 |
| Destroyed/Damaged | \$75,747 |
| Recovered | \$359,946 |
| Stolen | \$1,088,337 |
| Total | \$1,546,705 |

2014 Washington NIBRS Submission Agencies

SNOHOMISH PD

Snohomish County

Population: 9,270
Months Reported: 12

Offense Overview

Offense Total 936
of Cleared Offense 443
Percent Cleared 47.3%

Arrest Overview

Arrest Total 422
Adult Arrest Total 377
Juvenile Arrest Total 45

| Group A Offenses | Reported 2013 | Reported 2014 | % of Change | Crime Rate per 1,000 | Total Arrests | DV Offense Totals |
|----------------------------------|---------------|---------------|--------------|----------------------|---------------|-------------------|
| Murder | 0 | 0 | | 0.0 | 0 | 0 |
| Manslaughter | 0 | 0 | | 0.0 | 0 | 0 |
| Forcible Rape | 0 | 4 | | 0.4 | 2 | 1 |
| Forcible Sodomy | 0 | 0 | | 0.0 | 0 | 0 |
| Sexual Assault w/Object | 0 | 0 | | 0.0 | 0 | 0 |
| Forcible Fondling | 1 | 1 | 0.0% | 0.1 | 1 | 0 |
| Aggravated Assault | 16 | 14 | -12.5% | 1.5 | 7 | 5 |
| Simple Assault | 68 | 91 | 33.8% | 9.8 | 77 | 65 |
| Intimidation | 1 | 0 | -100.0% | 0.0 | 0 | 0 |
| Kidnapping | 0 | 0 | | 0.0 | 0 | 0 |
| Incest | 0 | 1 | | 0.1 | 1 | 1 |
| Statutory Rape | 1 | 0 | -100.0% | 0.0 | 0 | 0 |
| Human Trafficking | 0 | 0 | | 0.0 | 0 | 0 |
| Violation of No Contact/Protect. | 17 | 11 | -35.3% | 1.2 | 11 | 8 |
| Robbery | 7 | 6 | -14.3% | 0.6 | 6 | 0 |
| Burglary | 76 | 88 | 15.8% | 9.5 | 15 | 2 |
| Larceny Theft | 269 | 420 | 56.1% | 45.3 | 173 | 0 |
| Motor Vehicle Theft | 55 | 61 | 10.9% | 6.6 | 1 | 0 |
| Arson | 3 | 1 | -66.7% | 0.1 | 0 | 0 |
| Destruction of Property | 56 | 80 | 42.9% | 8.6 | 8 | 0 |
| Counterfeiting/Forgery | 22 | 18 | -18.2% | 1.9 | 9 | 0 |
| Fraud | 6 | 3 | -50.0% | 0.3 | 0 | 0 |
| Embezzlement | 1 | 0 | -100.0% | 0.0 | 0 | 0 |
| Extortion/Blackmail | 0 | 0 | | 0.0 | 0 | 0 |
| Bribery | 0 | 0 | | 0.0 | 0 | 0 |
| Stolen Property Offenses | 9 | 14 | 55.6% | 1.5 | 13 | 0 |
| Drug/Narcotic Violations | 9 | 75 | 733.3% | 8.1 | 69 | 0 |
| Drug Equipment Violations | 7 | 40 | 471.4% | 4.3 | 22 | 0 |
| Gambling Offenses | 0 | 0 | | 0.0 | 0 | 0 |
| Pornography | 1 | 1 | 0.0% | 0.1 | 1 | 0 |
| Prostitution | 0 | 0 | | 0.0 | 0 | 0 |
| Weapon Law Violations | 3 | 7 | 133.3% | 0.8 | 6 | 0 |
| Grand Total | 628 | 936 | 49.0% | 101.0 | 422 | 82 |

2014 Washington NIBRS Submission Agencies

SNOHOMISH PD

Continued

2014 Group B Arrests

| Offense | Adult | Juvenile |
|-----------------------|-----------|-----------|
| Bad Checks | 0 | 0 |
| Curfew/Vagrancy | 0 | 0 |
| Disorderly Conduct | 13 | 0 |
| DUI | 12 | 0 |
| Family Offenses | 0 | 0 |
| Liquor Law Violations | 12 | 5 |
| Peeping Tom | 0 | 0 |
| Trespass | 11 | 0 |
| All Other Offenses | 36 | 5 |
| Total | 84 | 10 |

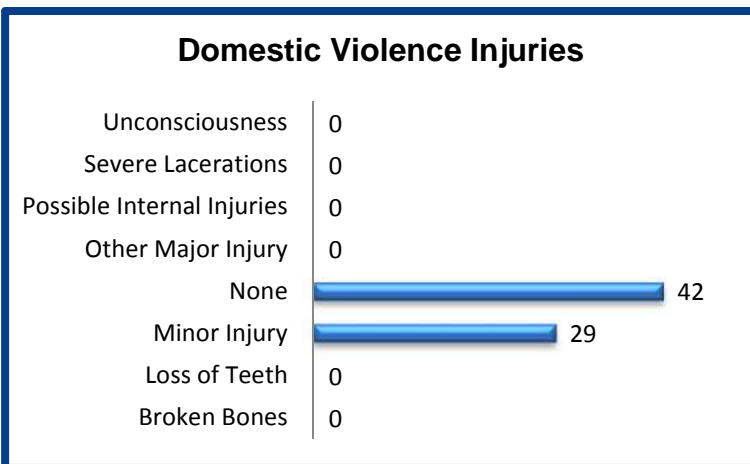
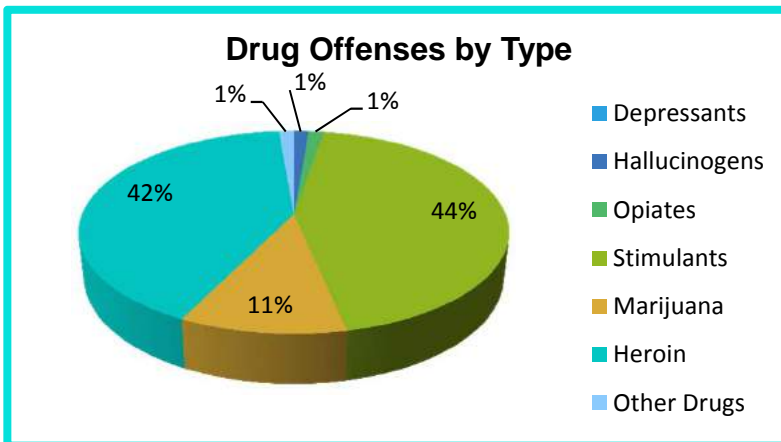
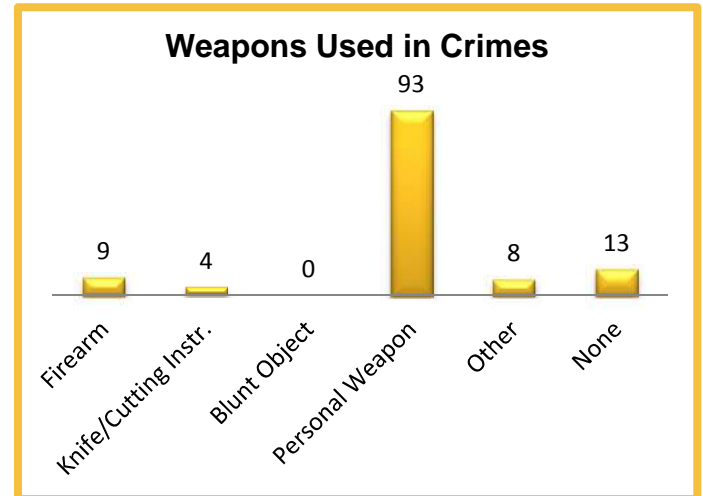

2014 Property Values by Type

| Type | Value |
|----------------------|------------------|
| Seized | \$399 |
| Burned | \$75 |
| Counterfeited/Forged | \$6,842 |
| Destroyed/Damaged | \$41,907 |
| Recovered | \$220,468 |
| Stolen | \$671,000 |
| Total | \$940,691 |

2014 Washington NIBRS Submission Agencies

WOODWAY PD

Snohomish County

Population: 1,310
Months Reported: 12

Offense Overview

Offense Total 41
of Cleared Offense 1
Percent Cleared 2.4%

Arrest Overview

Arrest Total 2
Adult Arrest Total 2
Juvenile Arrest Total 0

| Group A Offenses | Reported 2013 | Reported 2014 | % of Change | Crime Rate per 1,000 | Total Arrests | DV Offense Totals |
|----------------------------------|---------------|---------------|--------------|----------------------|---------------|-------------------|
| Murder | 0 | 0 | | 0.0 | 0 | 0 |
| Manslaughter | 0 | 0 | | 0.0 | 0 | 0 |
| Forcible Rape | 0 | 0 | | 0.0 | 0 | 0 |
| Forcible Sodomy | 0 | 0 | | 0.0 | 0 | 0 |
| Sexual Assault w/Object | 0 | 0 | | 0.0 | 0 | 0 |
| Forcible Fondling | 1 | 0 | -100.0% | 0.0 | 0 | 0 |
| Aggravated Assault | 0 | 0 | | 0.0 | 0 | 0 |
| Simple Assault | 1 | 1 | 0.0% | 0.8 | 1 | 0 |
| Intimidation | 0 | 0 | | 0.0 | 0 | 0 |
| Kidnapping | 0 | 0 | | 0.0 | 0 | 0 |
| Incest | 0 | 0 | | 0.0 | 0 | 0 |
| Statutory Rape | 0 | 0 | | 0.0 | 0 | 0 |
| Human Trafficking | 0 | 0 | | 0.0 | 0 | 0 |
| Violation of No Contact/Protect. | 0 | 1 | | 0.8 | 0 | 1 |
| Robbery | 0 | 0 | | 0.0 | 0 | 0 |
| Burglary | 6 | 13 | 116.7% | 9.9 | 0 | 0 |
| Larceny Theft | 22 | 15 | -31.8% | 11.5 | 0 | 0 |
| Motor Vehicle Theft | 0 | 1 | | 0.8 | 0 | 0 |
| Arson | 0 | 0 | | 0.0 | 0 | 0 |
| Destruction of Property | 2 | 1 | -50.0% | 0.8 | 0 | 0 |
| Counterfeiting/Forgery | 1 | 0 | -100.0% | 0.0 | 0 | 0 |
| Fraud | 3 | 9 | 200.0% | 6.9 | 1 | 0 |
| Embezzlement | 0 | 0 | | 0.0 | 0 | 0 |
| Extortion/Blackmail | 0 | 0 | | 0.0 | 0 | 0 |
| Bribery | 0 | 0 | | 0.0 | 0 | 0 |
| Stolen Property Offenses | 0 | 0 | | 0.0 | 0 | 0 |
| Drug/Narcotic Violations | 0 | 0 | | 0.0 | 0 | 0 |
| Drug Equipment Violations | 0 | 0 | | 0.0 | 0 | 0 |
| Gambling Offenses | 0 | 0 | | 0.0 | 0 | 0 |
| Pornography | 0 | 0 | | 0.0 | 0 | 0 |
| Prostitution | 0 | 0 | | 0.0 | 0 | 0 |
| Weapon Law Violations | 0 | 0 | | 0.0 | 0 | 0 |
| Grand Total | 36 | 41 | 13.9% | 31.3 | 2 | 1 |

2014 Washington NIBRS Submission Agencies

WOODWAY PD

Continued

2014 Group B Arrests

| Offense | Adult | Juvenile |
|-----------------------|----------|----------|
| Bad Checks | 0 | 0 |
| Curfew/Vagrancy | 0 | 0 |
| Disorderly Conduct | 0 | 0 |
| DUI | 0 | 0 |
| Family Offenses | 0 | 0 |
| Liquor Law Violations | 1 | 0 |
| Peeping Tom | 0 | 0 |
| Trespass | 0 | 0 |
| All Other Offenses | 1 | 0 |
| Total | 2 | 0 |

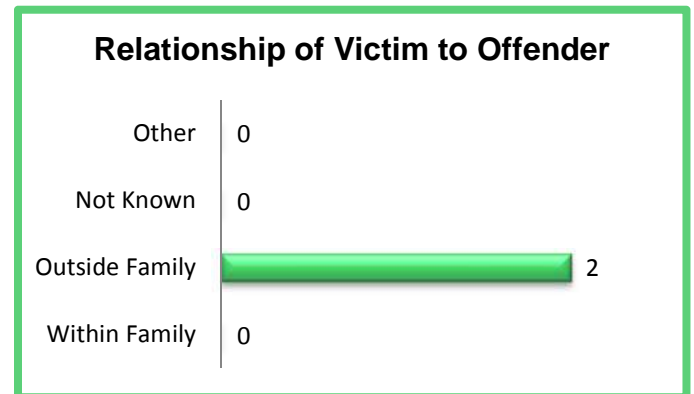
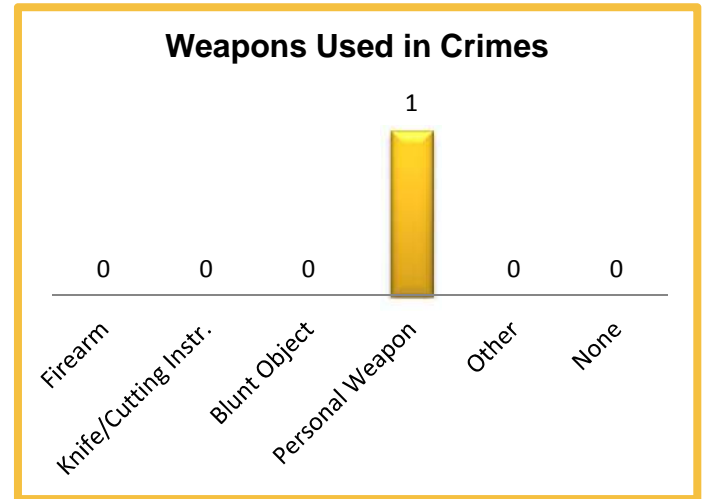

2014 Property Values by Type

| Type | Value |
|----------------------|-----------------|
| Seized | \$0 |
| Burned | \$0 |
| Counterfeited/Forged | \$0 |
| Destroyed/Damaged | \$4,000 |
| Recovered | \$20,000 |
| Stolen | \$67,179 |
| Total | \$91,179 |

2014 Washington NIBRS Submission Agencies

AIRWAY HEIGHTS PD

Spokane County

Population: 7,970
Months Reported: 12

Offense Overview

Offense Total 585
of Cleared Offense 0
Percent Cleared 0.0%

Arrest Overview

Arrest Total 0
Adult Arrest Total 0
Juvenile Arrest Total 0

| Group A Offenses | Reported 2013 | Reported 2014 | % of Change | Crime Rate per 1,000 | Total Arrests | DV Offense Totals |
|----------------------------------|---------------|---------------|--------------|----------------------|---------------|-------------------|
| Murder | 0 | 0 | | 0.0 | 0 | 0 |
| Manslaughter | 0 | 0 | | 0.0 | 0 | 0 |
| Forcible Rape | 0 | 1 | | 0.1 | 0 | 0 |
| Forcible Sodomy | 0 | 0 | | 0.0 | 0 | 0 |
| Sexual Assault w/Object | 0 | 0 | | 0.0 | 0 | 0 |
| Forcible Fondling | 0 | 0 | | 0.0 | 0 | 0 |
| Aggravated Assault | 0 | 0 | | 0.0 | 0 | 0 |
| Simple Assault | 99 | 100 | 1.0% | 12.5 | 0 | 71 |
| Intimidation | 0 | 0 | | 0.0 | 0 | 0 |
| Kidnapping | 0 | 0 | | 0.0 | 0 | 0 |
| Incest | 0 | 0 | | 0.0 | 0 | 0 |
| Statutory Rape | 0 | 0 | | 0.0 | 0 | 0 |
| Human Trafficking | 0 | 0 | | 0.0 | 0 | 0 |
| Violation of No Contact/Protect. | 31 | 19 | -38.7% | 2.4 | 0 | 1 |
| Robbery | 6 | 5 | -16.7% | 0.6 | 0 | 0 |
| Burglary | 72 | 55 | -23.6% | 6.9 | 0 | 0 |
| Larceny Theft | 213 | 226 | 6.1% | 28.4 | 0 | 0 |
| Motor Vehicle Theft | 48 | 45 | -6.3% | 5.6 | 0 | 0 |
| Arson | 0 | 0 | | 0.0 | 0 | 0 |
| Destruction of Property | 61 | 63 | 3.3% | 7.9 | 0 | 0 |
| Counterfeiting/Forgery | 5 | 1 | -80.0% | 0.1 | 0 | 0 |
| Fraud | 26 | 17 | -34.6% | 2.1 | 0 | 0 |
| Embezzlement | 0 | 0 | | 0.0 | 0 | 0 |
| Extortion/Blackmail | 0 | 0 | | 0.0 | 0 | 0 |
| Bribery | 0 | 0 | | 0.0 | 0 | 0 |
| Stolen Property Offenses | 6 | 8 | 33.3% | 1.0 | 0 | 0 |
| Drug/Narcotic Violations | 23 | 35 | 52.2% | 4.4 | 0 | 0 |
| Drug Equipment Violations | 0 | 0 | | 0.0 | 0 | 0 |
| Gambling Offenses | 0 | 0 | | 0.0 | 0 | 0 |
| Pornography | 0 | 0 | | 0.0 | 0 | 0 |
| Prostitution | 5 | 10 | 100.0% | 1.3 | 0 | 0 |
| Weapon Law Violations | 0 | 0 | | 0.0 | 0 | 0 |
| Grand Total | 595 | 585 | -1.7% | 73.4 | 0 | 72 |

2014 Washington NIBRS Submission Agencies

AIRWAY HEIGHTS PD

Continued

2014 Group B Arrests

| Offense | Adult | Juvenile |
|-----------------------|-----------|----------|
| Bad Checks | 0 | 0 |
| Curfew/Vagrancy | 0 | 0 |
| Disorderly Conduct | 0 | 0 |
| DUI | 14 | 0 |
| Family Offenses | 0 | 0 |
| Liquor Law Violations | 0 | 0 |
| Peeping Tom | 0 | 0 |
| Trespass | 24 | 0 |
| All Other Offenses | 35 | 0 |
| Total | 73 | 0 |

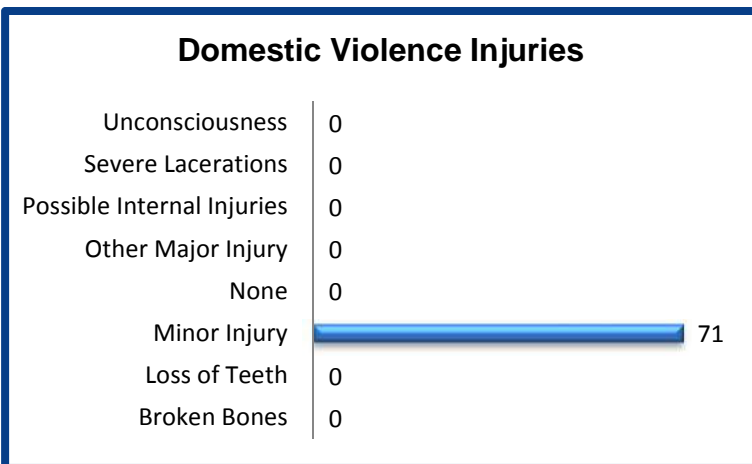
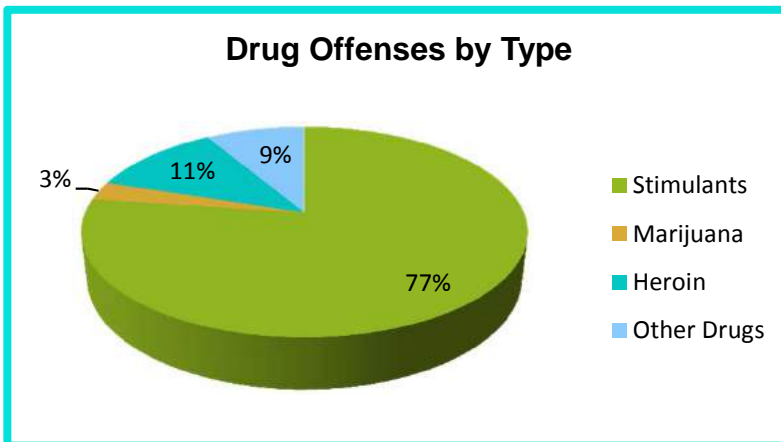
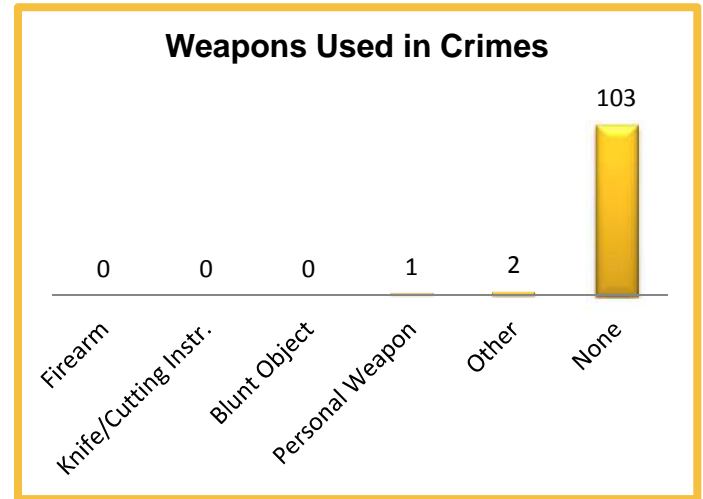

2014 Property Values by Type

| Type | Value |
|----------------------|------------------|
| Seized | \$0 |
| Burned | \$0 |
| Counterfeited/Forged | \$0 |
| Destroyed/Damaged | \$11,852 |
| Recovered | \$9,027 |
| Stolen | \$330,588 |
| Total | \$351,467 |

2014 Washington NIBRS Submission Agencies

CHENEY PD

Spokane County

Population: 11,310

Months Reported: 12

Offense Overview

Offense Total 659
 # of Cleared Offense 131
 Percent Cleared 19.9%

Arrest Overview

Arrest Total 150
 Adult Arrest Total 102
 Juvenile Arrest Total 48

| Group A Offenses | Reported 2013 | Reported 2014 | % of Change | Crime Rate per 1,000 | Total Arrests | DV Offense Totals |
|----------------------------------|---------------|---------------|-------------|----------------------|---------------|-------------------|
| Murder | 1 | 0 | -100.0% | 0.0 | 0 | 0 |
| Manslaughter | 0 | 0 | | 0.0 | 0 | 0 |
| Forcible Rape | 3 | 12 | 300.0% | 1.1 | 1 | 1 |
| Forcible Sodomy | 0 | 0 | | 0.0 | 0 | 0 |
| Sexual Assault w/Object | 0 | 0 | | 0.0 | 0 | 0 |
| Forcible Fondling | 0 | 1 | | 0.1 | 0 | 0 |
| Aggravated Assault | 8 | 12 | 50.0% | 1.1 | 7 | 5 |
| Simple Assault | 48 | 70 | 45.8% | 6.2 | 45 | 32 |
| Intimidation | 117 | 135 | 15.4% | 11.9 | 10 | 112 |
| Kidnapping | 1 | 3 | 200.0% | 0.3 | 1 | 3 |
| Incest | 0 | 0 | | 0.0 | 0 | 0 |
| Statutory Rape | 0 | 0 | | 0.0 | 0 | 0 |
| Human Trafficking | 0 | 0 | | 0.0 | 0 | 0 |
| Violation of No Contact/Protect. | 8 | 16 | 100.0% | 1.4 | 9 | 13 |
| Robbery | 7 | 4 | -42.9% | 0.4 | 0 | 0 |
| Burglary | 67 | 61 | -9.0% | 5.4 | 11 | 7 |
| Larceny Theft | 208 | 214 | 2.9% | 18.9 | 33 | 4 |
| Motor Vehicle Theft | 12 | 18 | 50.0% | 1.6 | 2 | 0 |
| Arson | 0 | 0 | | 0.0 | 0 | 0 |
| Destruction of Property | 97 | 87 | -10.3% | 7.7 | 15 | 0 |
| Counterfeiting/Forgery | 6 | 3 | -50.0% | 0.3 | 0 | 0 |
| Fraud | 15 | 8 | -46.7% | 0.7 | 0 | 0 |
| Embezzlement | 0 | 1 | | 0.1 | 0 | 0 |
| Extortion/Blackmail | 0 | 0 | | 0.0 | 0 | 0 |
| Bribery | 0 | 0 | | 0.0 | 0 | 0 |
| Stolen Property Offenses | 1 | 0 | -100.0% | 0.0 | 0 | 0 |
| Drug/Narcotic Violations | 12 | 8 | -33.3% | 0.7 | 7 | 0 |
| Drug Equipment Violations | 0 | 0 | | 0.0 | 0 | 0 |
| Gambling Offenses | 0 | 0 | | 0.0 | 0 | 0 |
| Pornography | 1 | 0 | -100.0% | 0.0 | 0 | 0 |
| Prostitution | 0 | 0 | | 0.0 | 0 | 0 |
| Weapon Law Violations | 3 | 6 | 100.0% | 0.5 | 9 | 0 |
| Grand Total | 615 | 659 | 7.2% | 58.3 | 150 | 177 |

2014 Washington NIBRS Submission Agencies

CHENEY PD

Continued

2014 Group B Arrests

| Offense | Adult | Juvenile |
|-----------------------|-----------|----------|
| Bad Checks | 1 | 0 |
| Curfew/Vagrancy | 0 | 1 |
| Disorderly Conduct | 11 | 0 |
| DUI | 4 | 0 |
| Family Offenses | 0 | 0 |
| Liquor Law Violations | 9 | 1 |
| Peeping Tom | 0 | 0 |
| Trespass | 7 | 5 |
| All Other Offenses | 12 | 1 |
| Total | 44 | 8 |

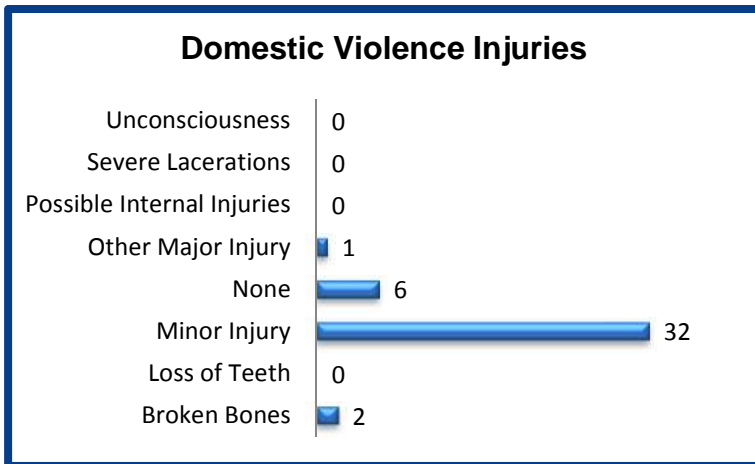
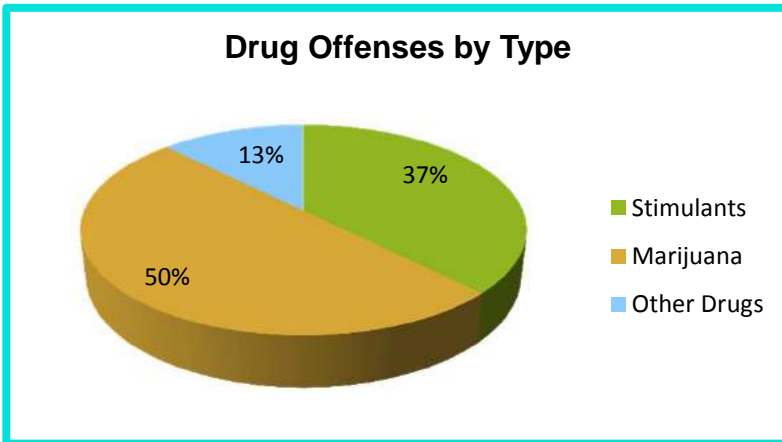
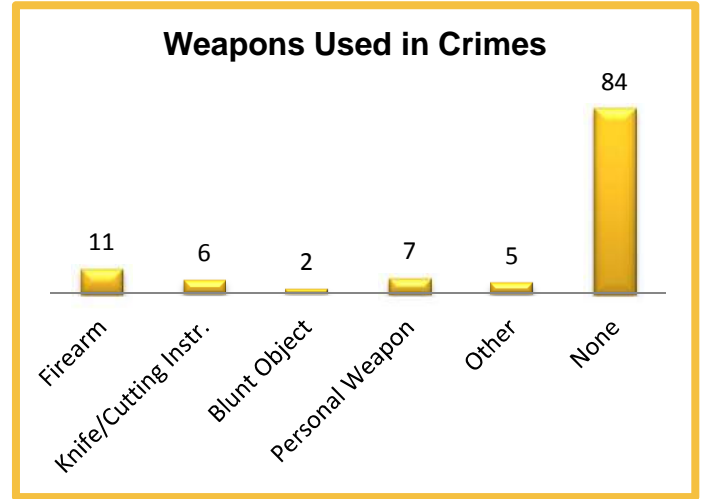

2014 Property Values by Type

| Type | Value |
|----------------------|------------------|
| Seized | \$0 |
| Burned | \$0 |
| Counterfeited/Forged | \$2,250 |
| Destroyed/Damaged | \$23,449 |
| Recovered | \$61,509 |
| Stolen | \$238,364 |
| Total | \$325,572 |

2014 Washington NIBRS Submission Agencies

EASTERN WA UNIVERSITY PD

Spokane County

Population: 0

Months Reported: 12

Offense Overview

Offense Total 135
 # of Cleared Offense 24
 Percent Cleared 17.8%

Arrest Overview

Arrest Total 24
 Adult Arrest Total 24
 Juvenile Arrest Total 0

| Group A Offenses | Reported 2013 | Reported 2014 | % of Change | Crime Rate per 1,000 | Total Arrests | DV Offense Totals |
|----------------------------------|---------------|---------------|---------------|----------------------|---------------|-------------------|
| Murder | 0 | 0 | | 0.0 | 0 | 0 |
| Manslaughter | 0 | 0 | | 0.0 | 0 | 0 |
| Forcible Rape | 2 | 3 | 50.0% | 0.0 | 1 | 0 |
| Forcible Sodomy | 0 | 0 | | 0.0 | 0 | 0 |
| Sexual Assault w/Object | 0 | 0 | | 0.0 | 0 | 0 |
| Forcible Fondling | 0 | 0 | | 0.0 | 0 | 0 |
| Aggravated Assault | 2 | 2 | 0.0% | 0.0 | 1 | 1 |
| Simple Assault | 13 | 6 | -53.8% | 0.0 | 4 | 1 |
| Intimidation | 0 | 0 | | 0.0 | 0 | 0 |
| Kidnapping | 0 | 0 | | 0.0 | 0 | 0 |
| Incest | 0 | 0 | | 0.0 | 0 | 0 |
| Statutory Rape | 0 | 0 | | 0.0 | 0 | 0 |
| Human Trafficking | 0 | 0 | | 0.0 | 0 | 0 |
| Violation of No Contact/Protect. | 1 | 0 | -100.0% | 0.0 | 0 | 0 |
| Robbery | 0 | 1 | | 0.0 | 0 | 0 |
| Burglary | 12 | 3 | -75.0% | 0.0 | 0 | 0 |
| Larceny Theft | 62 | 47 | -24.2% | 0.0 | 0 | 0 |
| Motor Vehicle Theft | 0 | 4 | | 0.0 | 0 | 0 |
| Arson | 1 | 1 | 0.0% | 0.0 | 0 | 0 |
| Destruction of Property | 46 | 43 | -6.5% | 0.0 | 3 | 0 |
| Counterfeiting/Forgery | 0 | 0 | | 0.0 | 0 | 0 |
| Fraud | 0 | 2 | | 0.0 | 0 | 0 |
| Embezzlement | 0 | 1 | | 0.0 | 0 | 0 |
| Extortion/Blackmail | 0 | 0 | | 0.0 | 0 | 0 |
| Bribery | 0 | 0 | | 0.0 | 0 | 0 |
| Stolen Property Offenses | 5 | 0 | -100.0% | 0.0 | 0 | 0 |
| Drug/Narcotic Violations | 22 | 21 | -4.5% | 0.0 | 14 | 0 |
| Drug Equipment Violations | 1 | 0 | -100.0% | 0.0 | 0 | 0 |
| Gambling Offenses | 0 | 0 | | 0.0 | 0 | 0 |
| Pornography | 0 | 0 | | 0.0 | 0 | 0 |
| Prostitution | 0 | 0 | | 0.0 | 0 | 0 |
| Weapon Law Violations | 1 | 1 | 0.0% | 0.0 | 1 | 0 |
| Grand Total | 168 | 135 | -19.6% | 0.0 | 24 | 2 |

2014 Washington NIBRS Submission Agencies

EASTERN WA UNIVERSITY PD

Continued

2014 Group B Arrests

| Offense | Adult | Juvenile |
|-----------------------|-----------|----------|
| Bad Checks | 0 | 0 |
| Curfew/Vagrancy | 0 | 0 |
| Disorderly Conduct | 2 | 0 |
| DUI | 2 | 0 |
| Family Offenses | 0 | 0 |
| Liquor Law Violations | 31 | 0 |
| Peeping Tom | 0 | 0 |
| Trespass | 10 | 0 |
| All Other Offenses | 19 | 1 |
| Total | 64 | 1 |

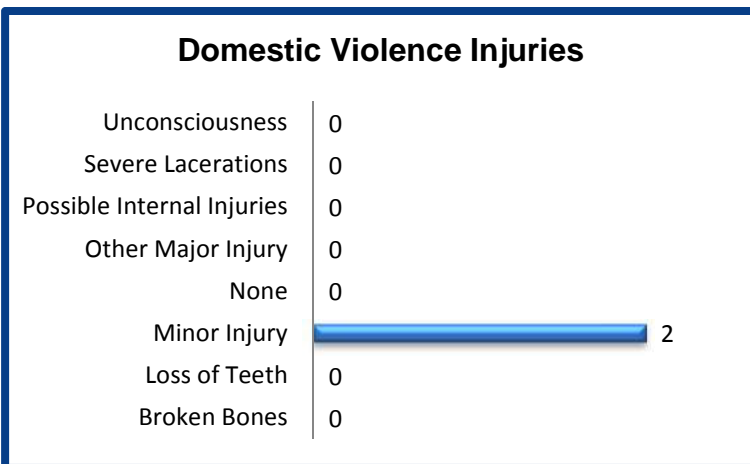
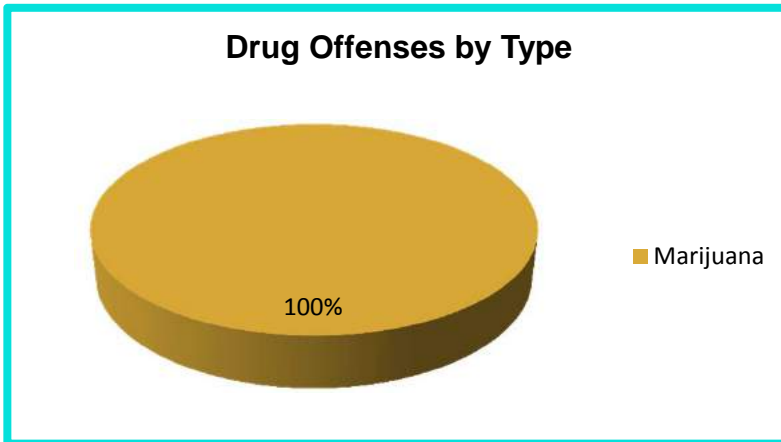
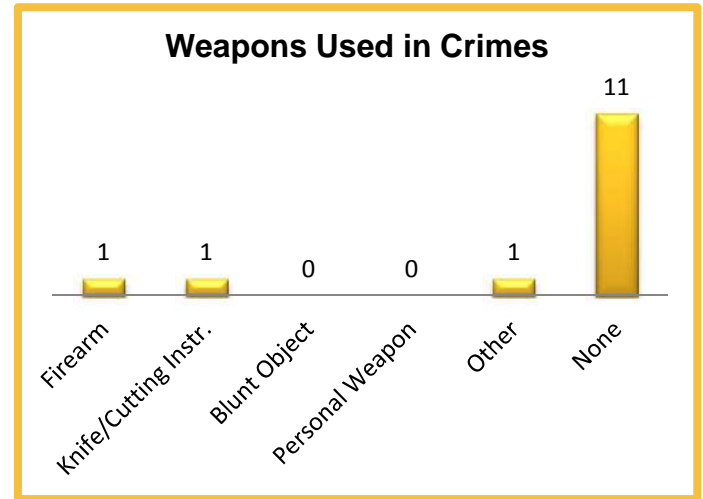

2014 Property Values by Type

| Type | Value |
|----------------------|------------------|
| Seized | \$15 |
| Burned | \$43 |
| Counterfeited/Forged | \$0 |
| Destroyed/Damaged | \$26,302 |
| Recovered | \$19,092 |
| Stolen | \$66,018 |
| Total | \$111,470 |

2014 Washington NIBRS Submission Agencies

LIBERTY LAKE PD

Spokane County

Population: 8,675
Months Reported: 12

Offense Overview

Offense Total 254
of Cleared Offense 0
Percent Cleared 0.0%

Arrest Overview

Arrest Total 0
Adult Arrest Total 0
Juvenile Arrest Total 0

| Group A Offenses | Reported 2013 | Reported 2014 | % of Change | Crime Rate per 1,000 | Total Arrests | DV Offense Totals |
|----------------------------------|---------------|---------------|--------------|----------------------|---------------|-------------------|
| Murder | 0 | 0 | | 0.0 | 0 | 0 |
| Manslaughter | 0 | 0 | | 0.0 | 0 | 0 |
| Forcible Rape | 2 | 0 | -100.0% | 0.0 | 0 | 0 |
| Forcible Sodomy | 0 | 0 | | 0.0 | 0 | 0 |
| Sexual Assault w/Object | 0 | 0 | | 0.0 | 0 | 0 |
| Forcible Fondling | 1 | 2 | 100.0% | 0.2 | 0 | 0 |
| Aggravated Assault | 1 | 2 | 100.0% | 0.2 | 0 | 0 |
| Simple Assault | 32 | 26 | -18.8% | 3.0 | 0 | 23 |
| Intimidation | 22 | 16 | -27.3% | 1.8 | 0 | 3 |
| Kidnapping | 0 | 0 | | 0.0 | 0 | 0 |
| Incest | 0 | 0 | | 0.0 | 0 | 0 |
| Statutory Rape | 0 | 0 | | 0.0 | 0 | 0 |
| Human Trafficking | 0 | 0 | | 0.0 | 0 | 0 |
| Violation of No Contact/Protect. | 0 | 10 | | 1.2 | 0 | 8 |
| Robbery | 0 | 2 | | 0.2 | 0 | 0 |
| Burglary | 20 | 25 | 25.0% | 2.9 | 0 | 1 |
| Larceny Theft | 67 | 111 | 65.7% | 12.8 | 0 | 1 |
| Motor Vehicle Theft | 9 | 4 | -55.6% | 0.5 | 0 | 0 |
| Arson | 0 | 0 | | 0.0 | 0 | 0 |
| Destruction of Property | 17 | 27 | 58.8% | 3.1 | 0 | 0 |
| Counterfeiting/Forgery | 3 | 1 | -66.7% | 0.1 | 0 | 0 |
| Fraud | 23 | 20 | -13.0% | 2.3 | 0 | 0 |
| Embezzlement | 1 | 0 | -100.0% | 0.0 | 0 | 0 |
| Extortion/Blackmail | 0 | 0 | | 0.0 | 0 | 0 |
| Bribery | 0 | 0 | | 0.0 | 0 | 0 |
| Stolen Property Offenses | 1 | 0 | -100.0% | 0.0 | 0 | 0 |
| Drug/Narcotic Violations | 10 | 7 | -30.0% | 0.8 | 0 | 0 |
| Drug Equipment Violations | 5 | 1 | -80.0% | 0.1 | 0 | 0 |
| Gambling Offenses | 0 | 0 | | 0.0 | 0 | 0 |
| Pornography | 0 | 0 | | 0.0 | 0 | 0 |
| Prostitution | 0 | 0 | | 0.0 | 0 | 0 |
| Weapon Law Violations | 0 | 0 | | 0.0 | 0 | 0 |
| Grand Total | 214 | 254 | 18.7% | 29.3 | 0 | 36 |

2014 Washington NIBRS Submission Agencies

LIBERTY LAKE PD

Continued

2014 Group B Arrests

| Offense | Adult | Juvenile |
|-----------------------|-----------|----------|
| Bad Checks | 0 | 0 |
| Curfew/Vagrancy | 0 | 0 |
| Disorderly Conduct | 1 | 0 |
| DUI | 49 | 1 |
| Family Offenses | 0 | 0 |
| Liquor Law Violations | 0 | 0 |
| Peeping Tom | 0 | 0 |
| Trespass | 0 | 0 |
| All Other Offenses | 0 | 0 |
| Total | 50 | 1 |

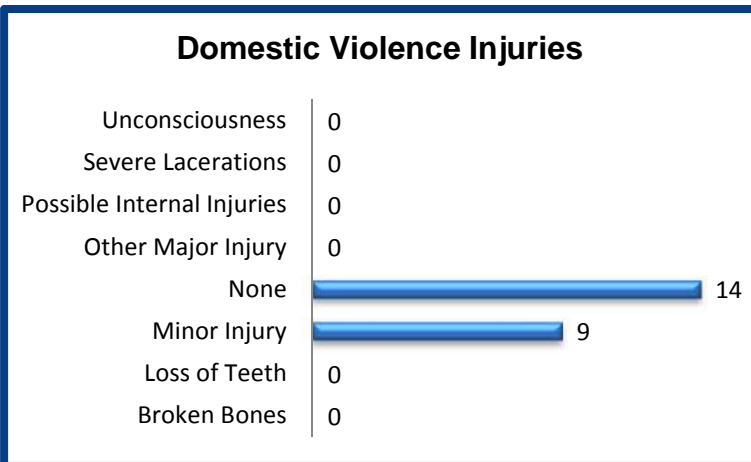
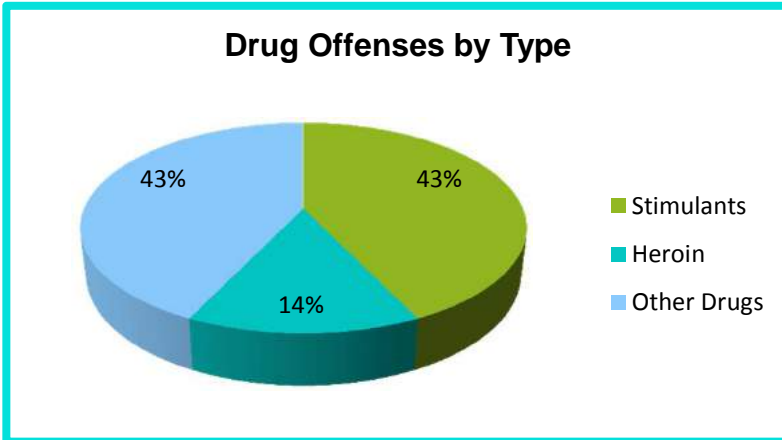
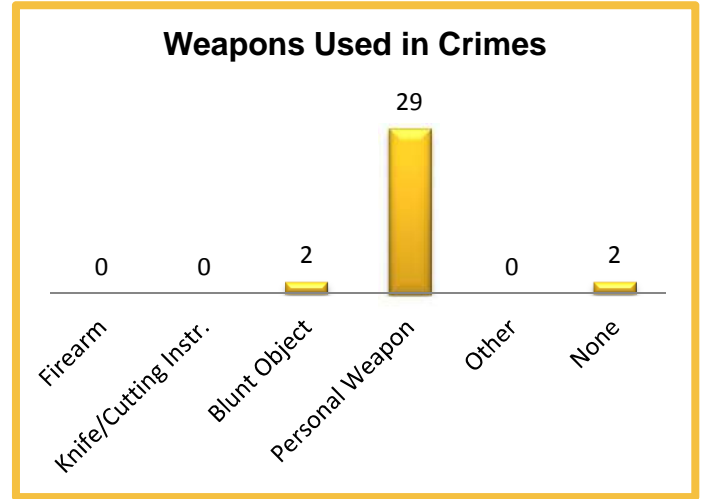

2014 Property Values by Type

| Type | Value |
|----------------------|------------------|
| Seized | \$70 |
| Burned | \$0 |
| Counterfeited/Forged | \$20 |
| Destroyed/Damaged | \$13,817 |
| Recovered | \$41,921 |
| Stolen | \$240,128 |
| Total | \$295,956 |

2014 Washington NIBRS Submission Agencies

STEVENS SO

Stevens County

Population: 34,700

Months Reported: 12

Offense Overview

Offense Total 1,428
 # of Cleared Offense 215
 Percent Cleared 15.1%

Arrest Overview

Arrest Total 168
 Adult Arrest Total 165
 Juvenile Arrest Total 3

| Group A Offenses | Reported 2013 | Reported 2014 | % of Change | Crime Rate per 1,000 | Total Arrests | DV Offense Totals |
|----------------------------------|---------------|---------------|--------------|----------------------|---------------|-------------------|
| Murder | 2 | 1 | -50.0% | 0.0 | 1 | 0 |
| Manslaughter | 0 | 0 | | 0.0 | 0 | 0 |
| Forcible Rape | 13 | 13 | 0.0% | 0.4 | 2 | 2 |
| Forcible Sodomy | 0 | 1 | | 0.0 | 0 | 0 |
| Sexual Assault w/Object | 0 | 0 | | 0.0 | 0 | 0 |
| Forcible Fondling | 34 | 32 | -5.9% | 0.9 | 0 | 17 |
| Aggravated Assault | 12 | 20 | 66.7% | 0.6 | 8 | 3 |
| Simple Assault | 225 | 200 | -11.1% | 5.8 | 80 | 143 |
| Intimidation | 78 | 88 | 12.8% | 2.5 | 3 | 34 |
| Kidnapping | 3 | 8 | 166.7% | 0.2 | 6 | 7 |
| Incest | 0 | 0 | | 0.0 | 0 | 0 |
| Statutory Rape | 0 | 0 | | 0.0 | 0 | 0 |
| Human Trafficking | 0 | 0 | | 0.0 | 0 | 0 |
| Violation of No Contact/Protect. | 107 | 123 | 15.0% | 3.5 | 13 | 90 |
| Robbery | 3 | 0 | -100.0% | 0.0 | 0 | 0 |
| Burglary | 220 | 255 | 15.9% | 7.3 | 9 | 12 |
| Larceny Theft | 251 | 300 | 19.5% | 8.6 | 13 | 11 |
| Motor Vehicle Theft | 53 | 74 | 39.6% | 2.1 | 6 | 7 |
| Arson | 2 | 1 | -50.0% | 0.0 | 0 | 0 |
| Destruction of Property | 145 | 216 | 49.0% | 6.2 | 8 | 0 |
| Counterfeiting/Forgery | 3 | 4 | 33.3% | 0.1 | 1 | 0 |
| Fraud | 18 | 22 | 22.2% | 0.6 | 2 | 0 |
| Embezzlement | 0 | 0 | | 0.0 | 0 | 0 |
| Extortion/Blackmail | 0 | 0 | | 0.0 | 0 | 0 |
| Bribery | 0 | 0 | | 0.0 | 0 | 0 |
| Stolen Property Offenses | 11 | 13 | 18.2% | 0.4 | 3 | 0 |
| Drug/Narcotic Violations | 35 | 36 | 2.9% | 1.0 | 8 | 0 |
| Drug Equipment Violations | 10 | 5 | -50.0% | 0.1 | 0 | 0 |
| Gambling Offenses | 0 | 0 | | 0.0 | 0 | 0 |
| Pornography | 2 | 1 | -50.0% | 0.0 | 0 | 0 |
| Prostitution | 0 | 0 | | 0.0 | 0 | 0 |
| Weapon Law Violations | 7 | 15 | 114.3% | 0.4 | 5 | 0 |
| Grand Total | 1,234 | 1,428 | 15.7% | 41.2 | 168 | 326 |

2014 Washington NIBRS Submission Agencies

STEVENS SO

Continued

2014 Group B Arrests

| Offense | Adult | Juvenile |
|-----------------------|------------|----------|
| Bad Checks | 0 | 0 |
| Curfew/Vagrancy | 0 | 0 |
| Disorderly Conduct | 12 | 0 |
| DUI | 8 | 0 |
| Family Offenses | 0 | 0 |
| Liquor Law Violations | 3 | 0 |
| Peeping Tom | 0 | 0 |
| Trespass | 7 | 0 |
| All Other Offenses | 91 | 0 |
| Total | 121 | 0 |

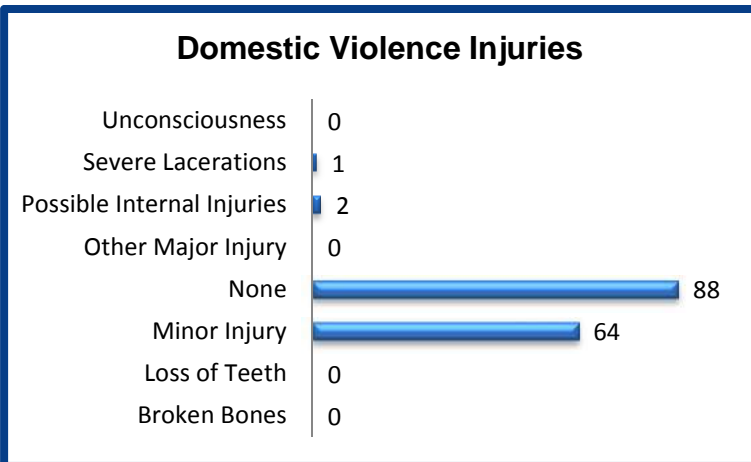
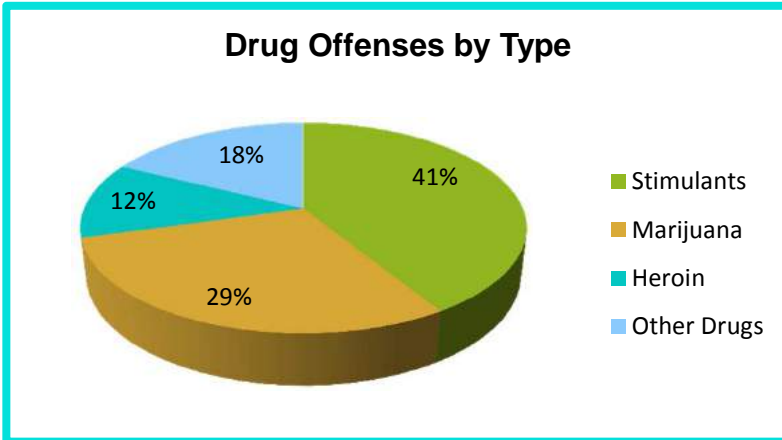
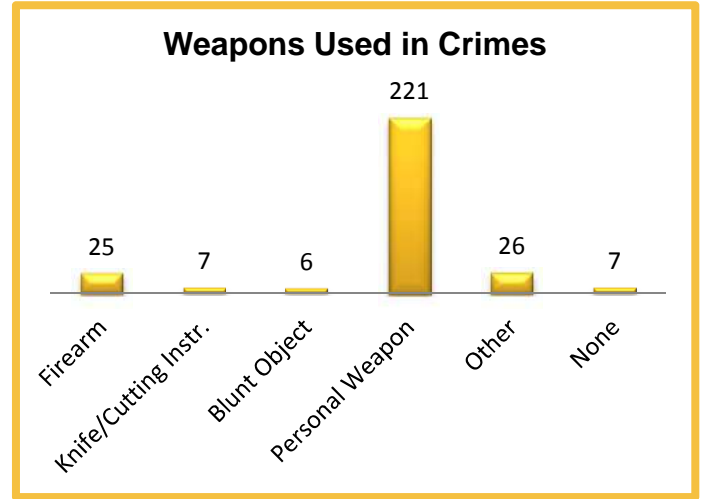

2014 Property Values by Type

| Type | Value |
|----------------------|--------------------|
| Seized | \$2,961 |
| Burned | \$500 |
| Counterfeited/Forged | \$10,707 |
| Destroyed/Damaged | \$258,499 |
| Recovered | \$209,985 |
| Stolen | \$1,317,120 |
| Total | \$1,799,772 |

2014 Washington NIBRS Submission Agencies

CHEWELAH PD

Stevens County

Population: 2,615
Months Reported: 12

Offense Overview

Offense Total 187
of Cleared Offense 53
Percent Cleared 28.3%

Arrest Overview

Arrest Total 50
Adult Arrest Total 48
Juvenile Arrest Total 2

| Group A Offenses | Reported 2013 | Reported 2014 | % of Change | Crime Rate per 1,000 | Total Arrests | DV Offense Totals |
|----------------------------------|---------------|---------------|--------------|----------------------|---------------|-------------------|
| Murder | 0 | 0 | | 0.0 | 0 | 0 |
| Manslaughter | 0 | 0 | | 0.0 | 0 | 0 |
| Forcible Rape | 0 | 0 | | 0.0 | 0 | 0 |
| Forcible Sodomy | 0 | 0 | | 0.0 | 0 | 0 |
| Sexual Assault w/Object | 0 | 0 | | 0.0 | 0 | 0 |
| Forcible Fondling | 0 | 0 | | 0.0 | 0 | 0 |
| Aggravated Assault | 4 | 2 | -50.0% | 0.8 | 1 | 0 |
| Simple Assault | 24 | 40 | 66.7% | 15.3 | 25 | 30 |
| Intimidation | 1 | 3 | 200.0% | 1.1 | 1 | 1 |
| Kidnapping | 1 | 0 | -100.0% | 0.0 | 0 | 0 |
| Incest | 0 | 0 | | 0.0 | 0 | 0 |
| Statutory Rape | 0 | 0 | | 0.0 | 0 | 0 |
| Human Trafficking | 0 | 0 | | 0.0 | 0 | 0 |
| Violation of No Contact/Protect. | 11 | 8 | -27.3% | 3.1 | 5 | 6 |
| Robbery | 1 | 0 | -100.0% | 0.0 | 0 | 0 |
| Burglary | 36 | 21 | -41.7% | 8.0 | 2 | 0 |
| Larceny Theft | 46 | 73 | 58.7% | 27.9 | 8 | 0 |
| Motor Vehicle Theft | 2 | 4 | 100.0% | 1.5 | 0 | 0 |
| Arson | 0 | 0 | | 0.0 | 0 | 0 |
| Destruction of Property | 18 | 23 | 27.8% | 8.8 | 3 | 0 |
| Counterfeiting/Forgery | 2 | 1 | -50.0% | 0.4 | 0 | 0 |
| Fraud | 5 | 6 | 20.0% | 2.3 | 0 | 0 |
| Embezzlement | 1 | 0 | -100.0% | 0.0 | 0 | 0 |
| Extortion/Blackmail | 0 | 0 | | 0.0 | 0 | 0 |
| Bribery | 0 | 0 | | 0.0 | 0 | 0 |
| Stolen Property Offenses | 6 | 1 | -83.3% | 0.4 | 2 | 0 |
| Drug/Narcotic Violations | 3 | 5 | 66.7% | 1.9 | 3 | 0 |
| Drug Equipment Violations | 2 | 0 | -100.0% | 0.0 | 0 | 0 |
| Gambling Offenses | 0 | 0 | | 0.0 | 0 | 0 |
| Pornography | 0 | 0 | | 0.0 | 0 | 0 |
| Prostitution | 0 | 0 | | 0.0 | 0 | 0 |
| Weapon Law Violations | 1 | 0 | -100.0% | 0.0 | 0 | 0 |
| Grand Total | 164 | 187 | 14.0% | 71.5 | 50 | 37 |

2014 Washington NIBRS Submission Agencies

CHEWELAH PD

Continued

2014 Group B Arrests

| Offense | Adult | Juvenile |
|-----------------------|-----------|----------|
| Bad Checks | 0 | 0 |
| Curfew/Vagrancy | 0 | 0 |
| Disorderly Conduct | 1 | 0 |
| DUI | 3 | 0 |
| Family Offenses | 0 | 0 |
| Liquor Law Violations | 0 | 0 |
| Peeping Tom | 0 | 0 |
| Trespass | 3 | 0 |
| All Other Offenses | 8 | 0 |
| Total | 15 | 0 |

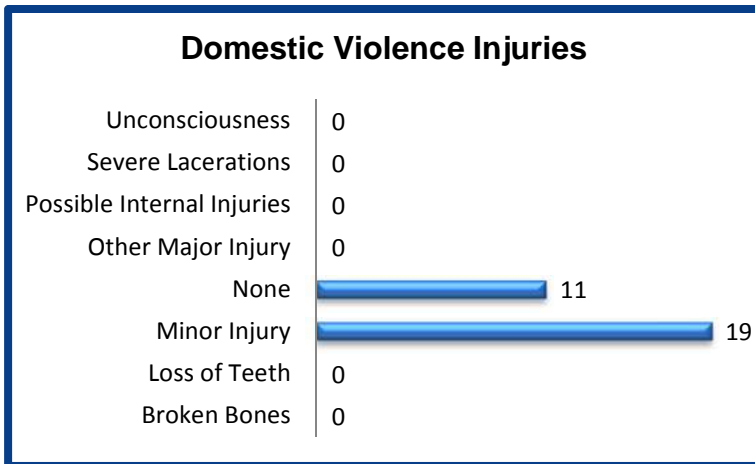
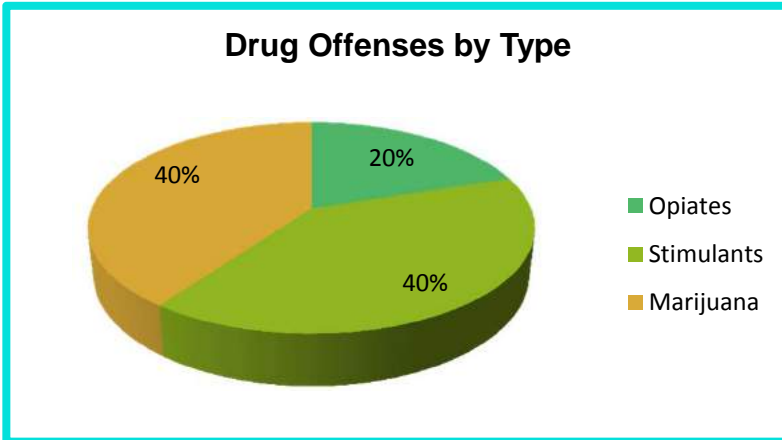
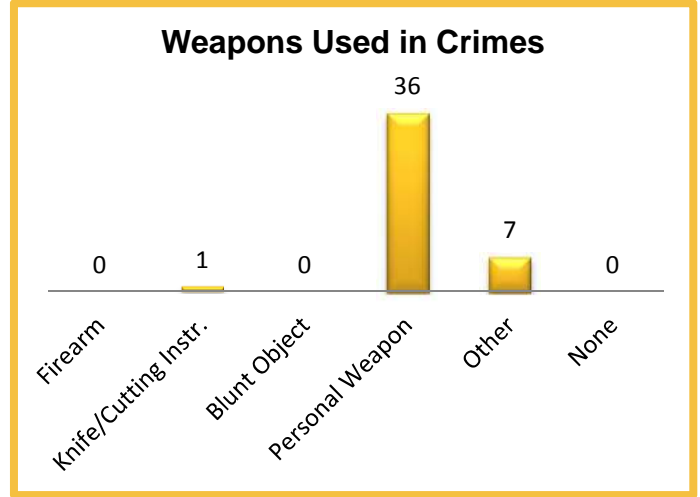

2014 Property Values by Type

| Type | Value |
|----------------------|------------------|
| Seized | \$0 |
| Burned | \$0 |
| Counterfeited/Forged | \$0 |
| Destroyed/Damaged | \$44,928 |
| Recovered | \$50,259 |
| Stolen | \$86,604 |
| Total | \$181,791 |

2014 Washington NIBRS Submission Agencies

COLVILLE PD

Stevens County

Population: 4,701
Months Reported: 12

Offense Overview

Offense Total 176
of Cleared Offense 82
Percent Cleared 46.6%

Arrest Overview

Arrest Total 85
Adult Arrest Total 79
Juvenile Arrest Total 6

| Group A Offenses | Reported 2013 | Reported 2014 | % of Change | Crime Rate per 1,000 | Total Arrests | DV Offense Totals |
|----------------------------------|---------------|---------------|---------------|----------------------|---------------|-------------------|
| Murder | 0 | 0 | | 0.0 | 0 | 0 |
| Manslaughter | 0 | 0 | | 0.0 | 0 | 0 |
| Forcible Rape | 0 | 0 | | 0.0 | 0 | 0 |
| Forcible Sodomy | 0 | 0 | | 0.0 | 0 | 0 |
| Sexual Assault w/Object | 0 | 0 | | 0.0 | 0 | 0 |
| Forcible Fondling | 0 | 0 | | 0.0 | 0 | 0 |
| Aggravated Assault | 1 | 5 | 400.0% | 1.1 | 3 | 0 |
| Simple Assault | 49 | 31 | -36.7% | 6.6 | 18 | 22 |
| Intimidation | 12 | 5 | -58.3% | 1.1 | 2 | 3 |
| Kidnapping | 0 | 0 | | 0.0 | 0 | 0 |
| Incest | 0 | 0 | | 0.0 | 0 | 0 |
| Statutory Rape | 0 | 0 | | 0.0 | 0 | 0 |
| Human Trafficking | 0 | 0 | | 0.0 | 0 | 0 |
| Violation of No Contact/Protect. | 8 | 16 | 100.0% | 3.4 | 3 | 7 |
| Robbery | 2 | 0 | -100.0% | 0.0 | 0 | 0 |
| Burglary | 27 | 11 | -59.3% | 2.3 | 3 | 1 |
| Larceny Theft | 153 | 94 | -38.6% | 20.0 | 53 | 0 |
| Motor Vehicle Theft | 2 | 9 | 350.0% | 1.9 | 1 | 0 |
| Arson | 0 | 0 | | 0.0 | 0 | 0 |
| Destruction of Property | 7 | 5 | -28.6% | 1.1 | 2 | 0 |
| Counterfeiting/Forgery | 0 | 0 | | 0.0 | 0 | 0 |
| Fraud | 4 | 0 | -100.0% | 0.0 | 0 | 0 |
| Embezzlement | 0 | 0 | | 0.0 | 0 | 0 |
| Extortion/Blackmail | 0 | 0 | | 0.0 | 0 | 0 |
| Bribery | 0 | 0 | | 0.0 | 0 | 0 |
| Stolen Property Offenses | 0 | 0 | | 0.0 | 0 | 0 |
| Drug/Narcotic Violations | 0 | 0 | | 0.0 | 0 | 0 |
| Drug Equipment Violations | 0 | 0 | | 0.0 | 0 | 0 |
| Gambling Offenses | 0 | 0 | | 0.0 | 0 | 0 |
| Pornography | 0 | 0 | | 0.0 | 0 | 0 |
| Prostitution | 0 | 0 | | 0.0 | 0 | 0 |
| Weapon Law Violations | 1 | 0 | -100.0% | 0.0 | 0 | 0 |
| Grand Total | 266 | 176 | -33.8% | 37.4 | 85 | 33 |

2014 Washington NIBRS Submission Agencies

COLVILLE PD

Continued

2014 Group B Arrests

| Offense | Adult | Juvenile |
|-----------------------|-----------|----------|
| Bad Checks | 0 | 0 |
| Curfew/Vagrancy | 0 | 0 |
| Disorderly Conduct | 6 | 0 |
| DUI | 4 | 0 |
| Family Offenses | 0 | 0 |
| Liquor Law Violations | 1 | 0 |
| Peeping Tom | 0 | 0 |
| Trespass | 7 | 0 |
| All Other Offenses | 2 | 0 |
| Total | 20 | 0 |

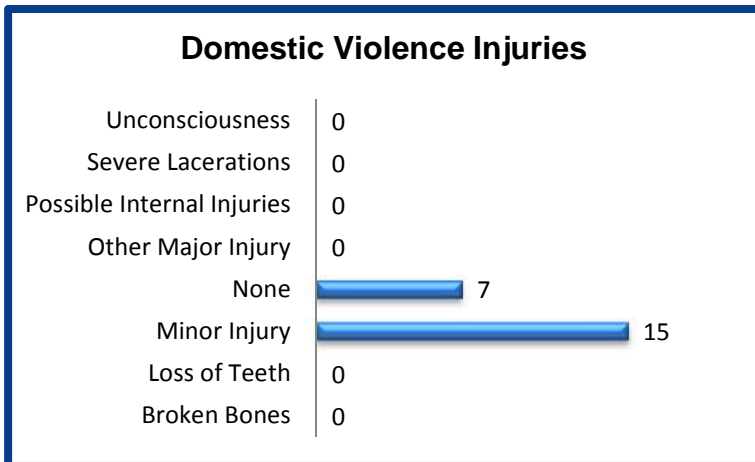
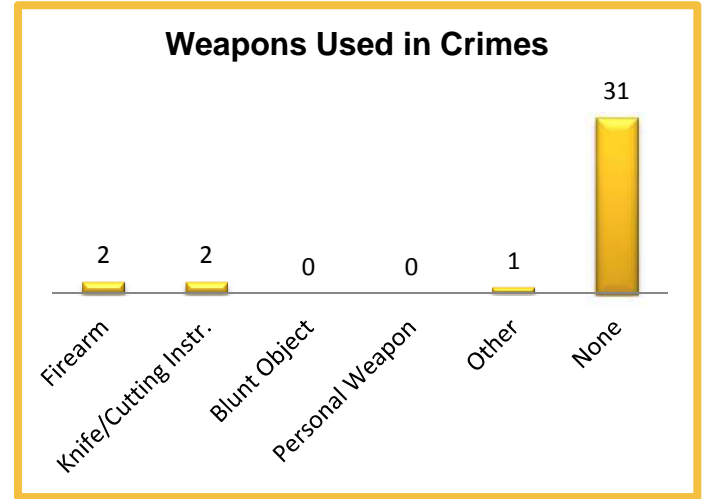

2014 Property Values by Type

| Type | Value |
|----------------------|------------------|
| Seized | \$0 |
| Burned | \$0 |
| Counterfeited/Forged | \$0 |
| Destroyed/Damaged | \$1,718 |
| Recovered | \$28,105 |
| Stolen | \$118,284 |
| Total | \$148,107 |

2014 Washington NIBRS Submission Agencies

KETTLE FALLS PD

Stevens County

Population: 1,610
Months Reported: 12

Offense Overview

Offense Total 69
of Cleared Offense 25
Percent Cleared 36.2%

Arrest Overview

Arrest Total 26
Adult Arrest Total 22
Juvenile Arrest Total 4

| Group A Offenses | Reported 2013 | Reported 2014 | % of Change | Crime Rate per 1,000 | Total Arrests | DV Offense Totals |
|----------------------------------|---------------|---------------|---------------|----------------------|---------------|-------------------|
| Murder | 0 | 0 | | 0.0 | 0 | 0 |
| Manslaughter | 0 | 0 | | 0.0 | 0 | 0 |
| Forcible Rape | 0 | 0 | | 0.0 | 0 | 0 |
| Forcible Sodomy | 0 | 0 | | 0.0 | 0 | 0 |
| Sexual Assault w/Object | 0 | 0 | | 0.0 | 0 | 0 |
| Forcible Fondling | 1 | 0 | -100.0% | 0.0 | 0 | 0 |
| Aggravated Assault | 3 | 0 | -100.0% | 0.0 | 0 | 0 |
| Simple Assault | 18 | 13 | -27.8% | 8.1 | 10 | 10 |
| Intimidation | 2 | 1 | -50.0% | 0.6 | 0 | 0 |
| Kidnapping | 0 | 0 | | 0.0 | 0 | 0 |
| Incest | 0 | 0 | | 0.0 | 0 | 0 |
| Statutory Rape | 0 | 0 | | 0.0 | 0 | 0 |
| Human Trafficking | 0 | 0 | | 0.0 | 0 | 0 |
| Violation of No Contact/Protect. | 4 | 2 | -50.0% | 1.2 | 2 | 0 |
| Robbery | 0 | 0 | | 0.0 | 0 | 0 |
| Burglary | 10 | 9 | -10.0% | 5.6 | 3 | 0 |
| Larceny Theft | 26 | 20 | -23.1% | 12.4 | 1 | 0 |
| Motor Vehicle Theft | 2 | 6 | 200.0% | 3.7 | 0 | 0 |
| Arson | 0 | 0 | | 0.0 | 0 | 0 |
| Destruction of Property | 5 | 6 | 20.0% | 3.7 | 1 | 0 |
| Counterfeiting/Forgery | 2 | 0 | -100.0% | 0.0 | 0 | 0 |
| Fraud | 1 | 0 | -100.0% | 0.0 | 0 | 0 |
| Embezzlement | 0 | 0 | | 0.0 | 0 | 0 |
| Extortion/Blackmail | 0 | 0 | | 0.0 | 0 | 0 |
| Bribery | 0 | 0 | | 0.0 | 0 | 0 |
| Stolen Property Offenses | 0 | 0 | | 0.0 | 0 | 0 |
| Drug/Narcotic Violations | 5 | 10 | 100.0% | 6.2 | 8 | 0 |
| Drug Equipment Violations | 3 | 2 | -33.3% | 1.2 | 1 | 0 |
| Gambling Offenses | 0 | 0 | | 0.0 | 0 | 0 |
| Pornography | 0 | 0 | | 0.0 | 0 | 0 |
| Prostitution | 0 | 0 | | 0.0 | 0 | 0 |
| Weapon Law Violations | 2 | 0 | -100.0% | 0.0 | 0 | 0 |
| Grand Total | 84 | 69 | -17.9% | 42.9 | 26 | 10 |

2014 Washington NIBRS Submission Agencies

KETTLE FALLS PD

Continued

2014 Group B Arrests

| Offense | Adult | Juvenile |
|-----------------------|-----------|----------|
| Bad Checks | 0 | 0 |
| Curfew/Vagrancy | 0 | 0 |
| Disorderly Conduct | 1 | 0 |
| DUI | 5 | 0 |
| Family Offenses | 0 | 0 |
| Liquor Law Violations | 2 | 1 |
| Peeping Tom | 0 | 0 |
| Trespass | 2 | 0 |
| All Other Offenses | 3 | 0 |
| Total | 13 | 1 |

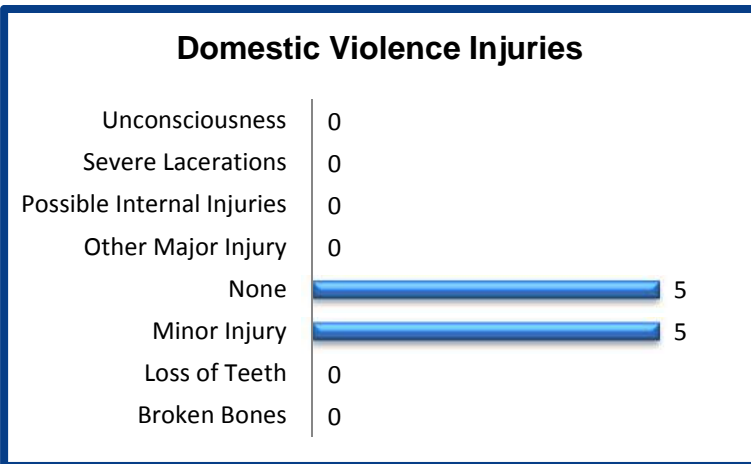
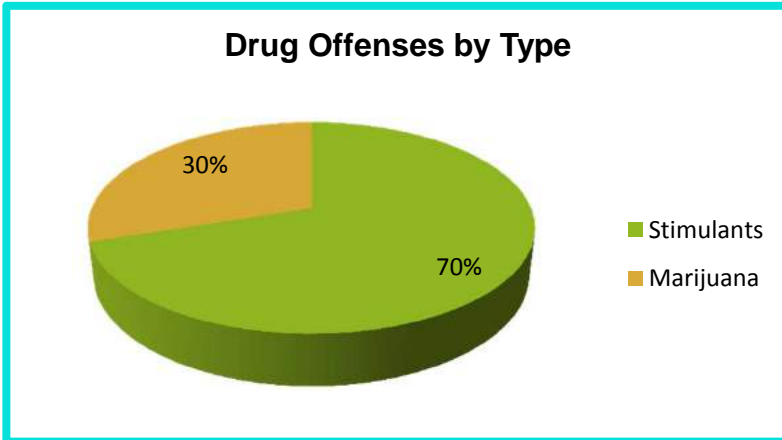
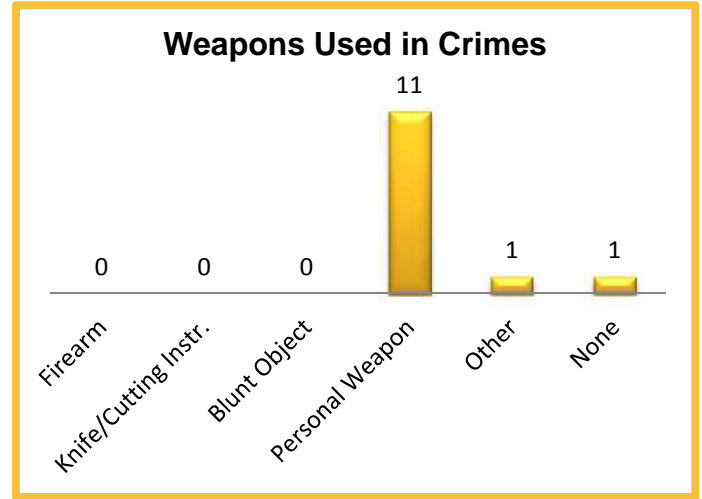

2014 Property Values by Type

| Type | Value |
|----------------------|-----------------|
| Seized | \$405 |
| Burned | \$0 |
| Counterfeited/Forged | \$0 |
| Destroyed/Damaged | \$1,129 |
| Recovered | \$4,021 |
| Stolen | \$28,128 |
| Total | \$33,683 |

2014 Washington NIBRS Submission Agencies

SPRINGDALE PD

Stevens County

Population: 285
Months Reported: 12

Offense Overview

Offense Total 5
of Cleared Offense 1
Percent Cleared 20.0%

Arrest Overview

Arrest Total 0
Adult Arrest Total 0
Juvenile Arrest Total 0

| Group A Offenses | Reported 2013 | Reported 2014 | % of Change | Crime Rate per 1,000 | Total Arrests | DV Offense Totals |
|----------------------------------|---------------|---------------|---------------|----------------------|---------------|-------------------|
| Murder | 0 | 0 | | 0.0 | 0 | 0 |
| Manslaughter | 0 | 0 | | 0.0 | 0 | 0 |
| Forcible Rape | 0 | 0 | | 0.0 | 0 | 0 |
| Forcible Sodomy | 0 | 0 | | 0.0 | 0 | 0 |
| Sexual Assault w/Object | 0 | 0 | | 0.0 | 0 | 0 |
| Forcible Fondling | 0 | 0 | | 0.0 | 0 | 0 |
| Aggravated Assault | 1 | 0 | -100.0% | 0.0 | 0 | 0 |
| Simple Assault | 1 | 0 | -100.0% | 0.0 | 0 | 0 |
| Intimidation | 0 | 0 | | 0.0 | 0 | 0 |
| Kidnapping | 0 | 0 | | 0.0 | 0 | 0 |
| Incest | 0 | 0 | | 0.0 | 0 | 0 |
| Statutory Rape | 0 | 0 | | 0.0 | 0 | 0 |
| Human Trafficking | 0 | 0 | | 0.0 | 0 | 0 |
| Violation of No Contact/Protect. | 0 | 0 | | 0.0 | 0 | 0 |
| Robbery | 0 | 0 | | 0.0 | 0 | 0 |
| Burglary | 1 | 1 | 0.0% | 3.5 | 0 | 0 |
| Larceny Theft | 0 | 0 | | 0.0 | 0 | 0 |
| Motor Vehicle Theft | 0 | 2 | | 7.0 | 0 | 0 |
| Arson | 0 | 0 | | 0.0 | 0 | 0 |
| Destruction of Property | 2 | 1 | -50.0% | 3.5 | 0 | 0 |
| Counterfeiting/Forgery | 1 | 0 | -100.0% | 0.0 | 0 | 0 |
| Fraud | 0 | 0 | | 0.0 | 0 | 0 |
| Embezzlement | 0 | 0 | | 0.0 | 0 | 0 |
| Extortion/Blackmail | 0 | 0 | | 0.0 | 0 | 0 |
| Bribery | 0 | 0 | | 0.0 | 0 | 0 |
| Stolen Property Offenses | 0 | 0 | | 0.0 | 0 | 0 |
| Drug/Narcotic Violations | 0 | 1 | | 3.5 | 0 | 0 |
| Drug Equipment Violations | 0 | 0 | | 0.0 | 0 | 0 |
| Gambling Offenses | 0 | 0 | | 0.0 | 0 | 0 |
| Pornography | 0 | 0 | | 0.0 | 0 | 0 |
| Prostitution | 0 | 0 | | 0.0 | 0 | 0 |
| Weapon Law Violations | 0 | 0 | | 0.0 | 0 | 0 |
| Grand Total | 6 | 5 | -16.7% | 17.5 | 0 | 0 |

2014 Washington NIBRS Submission Agencies

SPRINGDALE PD

Continued

2014 Group B Arrests

| Offense | Adult | Juvenile |
|-----------------------|----------|----------|
| Bad Checks | 0 | 0 |
| Curfew/Vagrancy | 0 | 0 |
| Disorderly Conduct | 0 | 0 |
| DUI | 0 | 0 |
| Family Offenses | 0 | 0 |
| Liquor Law Violations | 0 | 0 |
| Peeping Tom | 0 | 0 |
| Trespass | 0 | 0 |
| All Other Offenses | 0 | 0 |
| Total | 0 | 0 |

Weapons Used in Crimes

No Weapons
Reported

Drug Offenses by Type

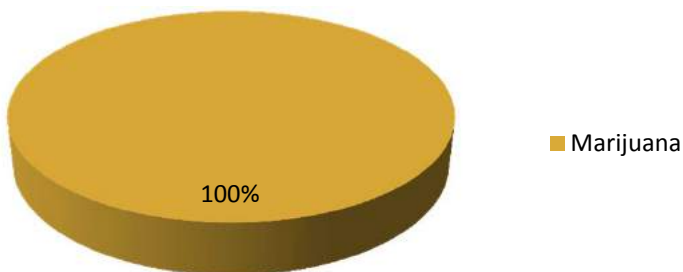

Relationship of Victim to Offender

No Relationships
Reported

Domestic Violence Injuries

No Domestic Violence
Injuries Reported

2014 Property Values by Type

| Type | Value |
|----------------------|-----------------|
| Seized | \$0 |
| Burned | \$0 |
| Counterfeited/Forged | \$0 |
| Destroyed/Damaged | \$275 |
| Recovered | \$0 |
| Stolen | \$18,000 |
| Total | \$18,275 |

2014 Washington NIBRS Submission Agencies

THURSTON SO

Thurston County

Population: 140,010

Months Reported: 12

Offense Overview

Offense Total 5,077
 # of Cleared Offense 951
 Percent Cleared 18.7%

Arrest Overview

Arrest Total 759
 Adult Arrest Total 700
 Juvenile Arrest Total 59

| Group A Offenses | Reported 2013 | Reported 2014 | % of Change | Crime Rate per 1,000 | Total Arrests | DV Offense Totals |
|----------------------------------|---------------|---------------|--------------|----------------------|---------------|-------------------|
| Murder | 5 | 2 | -60.0% | 0.0 | 1 | 2 |
| Manslaughter | 0 | 1 | | 0.0 | 1 | 0 |
| Forcible Rape | 13 | 13 | 0.0% | 0.1 | 2 | 1 |
| Forcible Sodomy | 20 | 16 | -20.0% | 0.1 | 3 | 0 |
| Sexual Assault w/Object | 0 | 0 | | 0.0 | 0 | 0 |
| Forcible Fondling | 52 | 33 | -36.5% | 0.2 | 2 | 1 |
| Aggravated Assault | 177 | 160 | -9.6% | 1.1 | 113 | 84 |
| Simple Assault | 517 | 456 | -11.8% | 3.3 | 265 | 336 |
| Intimidation | 144 | 105 | -27.1% | 0.7 | 28 | 30 |
| Kidnapping | 21 | 30 | 42.9% | 0.2 | 6 | 27 |
| Incest | 1 | 1 | 0.0% | 0.0 | 0 | 0 |
| Statutory Rape | 16 | 15 | -6.3% | 0.1 | 1 | 0 |
| Human Trafficking | 0 | 0 | | 0.0 | 0 | 0 |
| Violation of No Contact/Protect. | 227 | 208 | -8.4% | 1.5 | 81 | 156 |
| Robbery | 34 | 36 | 5.9% | 0.3 | 13 | 3 |
| Burglary | 1,127 | 1,036 | -8.1% | 7.4 | 63 | 37 |
| Larceny Theft | 1,389 | 1,438 | 3.5% | 10.3 | 60 | 14 |
| Motor Vehicle Theft | 229 | 246 | 7.4% | 1.8 | 24 | 5 |
| Arson | 12 | 5 | -58.3% | 0.0 | 0 | 0 |
| Destruction of Property | 556 | 543 | -2.3% | 3.9 | 31 | 0 |
| Counterfeiting/Forgery | 67 | 81 | 20.9% | 0.6 | 1 | 0 |
| Fraud | 397 | 469 | 18.1% | 3.3 | 10 | 0 |
| Embezzlement | 0 | 0 | | 0.0 | 0 | 0 |
| Extortion/Blackmail | 2 | 3 | 50.0% | 0.0 | 0 | 0 |
| Bribery | 0 | 0 | | 0.0 | 0 | 0 |
| Stolen Property Offenses | 62 | 41 | -33.9% | 0.3 | 4 | 0 |
| Drug/Narcotic Violations | 104 | 89 | -14.4% | 0.6 | 42 | 0 |
| Drug Equipment Violations | 17 | 14 | -17.6% | 0.1 | 1 | 0 |
| Gambling Offenses | 0 | 0 | | 0.0 | 0 | 0 |
| Pornography | 8 | 9 | 12.5% | 0.1 | 1 | 0 |
| Prostitution | 0 | 2 | | 0.0 | 0 | 0 |
| Weapon Law Violations | 29 | 25 | -13.8% | 0.2 | 6 | 0 |
| Grand Total | 5,226 | 5,077 | -2.9% | 36.3 | 759 | 696 |

2014 Washington NIBRS Submission Agencies

THURSTON SO

Continued

2014 Group B Arrests

| Offense | Adult | Juvenile |
|-----------------------|------------|----------|
| Bad Checks | 0 | 0 |
| Curfew/Vagrancy | 0 | 0 |
| Disorderly Conduct | 1 | 0 |
| DUI | 162 | 2 |
| Family Offenses | 0 | 0 |
| Liquor Law Violations | 9 | 1 |
| Peeping Tom | 0 | 0 |
| Trespass | 8 | 0 |
| All Other Offenses | 41 | 0 |
| Total | 221 | 3 |

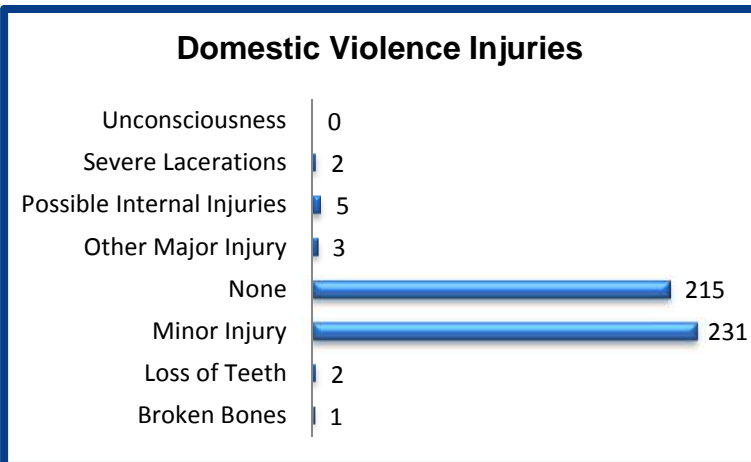
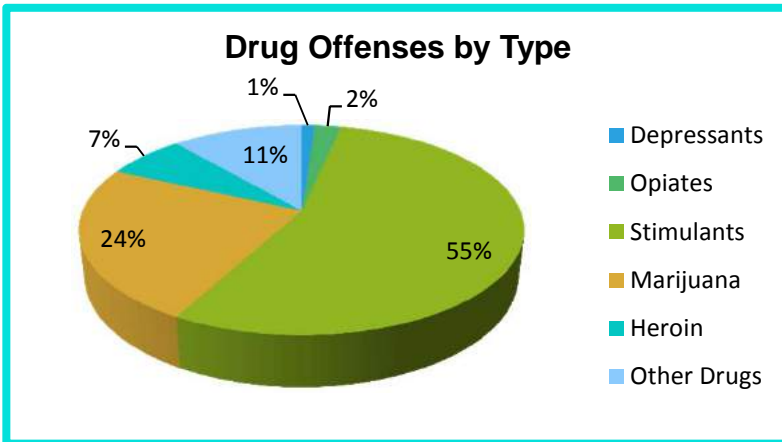
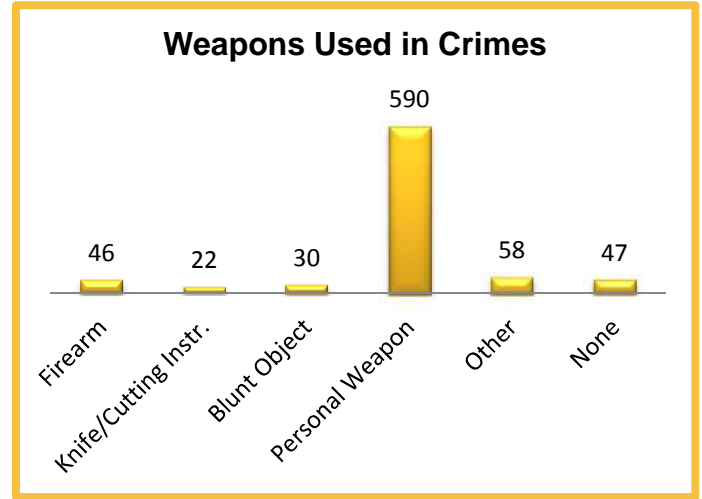

2014 Property Values by Type

| Type | Value |
|----------------------|--------------------|
| Seized | \$64 |
| Burned | \$62,306 |
| Counterfeited/Forged | \$52,757 |
| Destroyed/Damaged | \$377,515 |
| Recovered | \$830,593 |
| Stolen | \$5,910,555 |
| Total | \$7,233,790 |

2014 Washington NIBRS Submission Agencies

EVERGREEN ST COLLEGE PD

Thurston County

Population: 0

Months Reported: 12

Offense Overview

Offense Total 230
 # of Cleared Offense 14
 Percent Cleared 6.1%

Arrest Overview

Arrest Total 12
 Adult Arrest Total 12
 Juvenile Arrest Total 0

| Group A Offenses | Reported 2013 | Reported 2014 | % of Change | Crime Rate per 1,000 | Total Arrests | DV Offense Totals |
|----------------------------------|---------------|---------------|-------------|----------------------|---------------|-------------------|
| Murder | 0 | 0 | | 0.0 | 0 | 0 |
| Manslaughter | 0 | 0 | | 0.0 | 0 | 0 |
| Forcible Rape | 1 | 1 | 0.0% | 0.0 | 0 | 0 |
| Forcible Sodomy | 2 | 0 | -100.0% | 0.0 | 0 | 0 |
| Sexual Assault w/Object | 0 | 0 | | 0.0 | 0 | 0 |
| Forcible Fondling | 0 | 0 | | 0.0 | 0 | 0 |
| Aggravated Assault | 0 | 0 | | 0.0 | 0 | 0 |
| Simple Assault | 5 | 7 | 40.0% | 0.0 | 6 | 5 |
| Intimidation | 0 | 2 | | 0.0 | 0 | 1 |
| Kidnapping | 0 | 1 | | 0.0 | 0 | 0 |
| Incest | 0 | 0 | | 0.0 | 0 | 0 |
| Statutory Rape | 0 | 0 | | 0.0 | 0 | 0 |
| Human Trafficking | 0 | 0 | | 0.0 | 0 | 0 |
| Violation of No Contact/Protect. | 2 | 2 | 0.0% | 0.0 | 2 | 2 |
| Robbery | 1 | 0 | -100.0% | 0.0 | 0 | 0 |
| Burglary | 16 | 13 | -18.8% | 0.0 | 0 | 0 |
| Larceny Theft | 93 | 70 | -24.7% | 0.0 | 3 | 0 |
| Motor Vehicle Theft | 0 | 3 | | 0.0 | 0 | 0 |
| Arson | 0 | 2 | | 0.0 | 0 | 0 |
| Destruction of Property | 50 | 76 | 52.0% | 0.0 | 0 | 0 |
| Counterfeiting/Forgery | 0 | 1 | | 0.0 | 0 | 0 |
| Fraud | 0 | 3 | | 0.0 | 0 | 0 |
| Embezzlement | 0 | 0 | | 0.0 | 0 | 0 |
| Extortion/Blackmail | 0 | 0 | | 0.0 | 0 | 0 |
| Bribery | 0 | 0 | | 0.0 | 0 | 0 |
| Stolen Property Offenses | 0 | 0 | | 0.0 | 0 | 0 |
| Drug/Narcotic Violations | 28 | 40 | 42.9% | 0.0 | 1 | 0 |
| Drug Equipment Violations | 20 | 9 | -55.0% | 0.0 | 0 | 0 |
| Gambling Offenses | 0 | 0 | | 0.0 | 0 | 0 |
| Pornography | 0 | 0 | | 0.0 | 0 | 0 |
| Prostitution | 0 | 0 | | 0.0 | 0 | 0 |
| Weapon Law Violations | 0 | 0 | | 0.0 | 0 | 0 |
| Grand Total | 218 | 230 | 5.5% | 0.0 | 12 | 8 |

2014 Washington NIBRS Submission Agencies

EVERGREEN ST COLLEGE PD

Continued

2014 Group B Arrests

| Offense | Adult | Juvenile |
|-----------------------|-----------|----------|
| Bad Checks | 0 | 0 |
| Curfew/Vagrancy | 0 | 0 |
| Disorderly Conduct | 0 | 0 |
| DUI | 3 | 0 |
| Family Offenses | 0 | 0 |
| Liquor Law Violations | 1 | 0 |
| Peeping Tom | 0 | 0 |
| Trespass | 5 | 0 |
| All Other Offenses | 4 | 0 |
| Total | 13 | 0 |

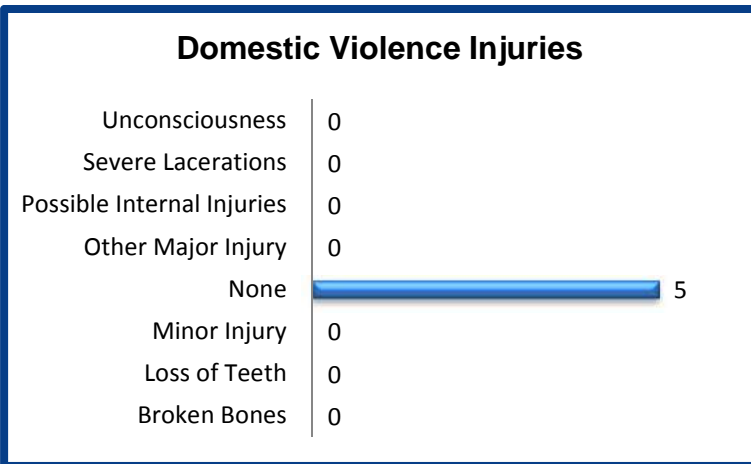
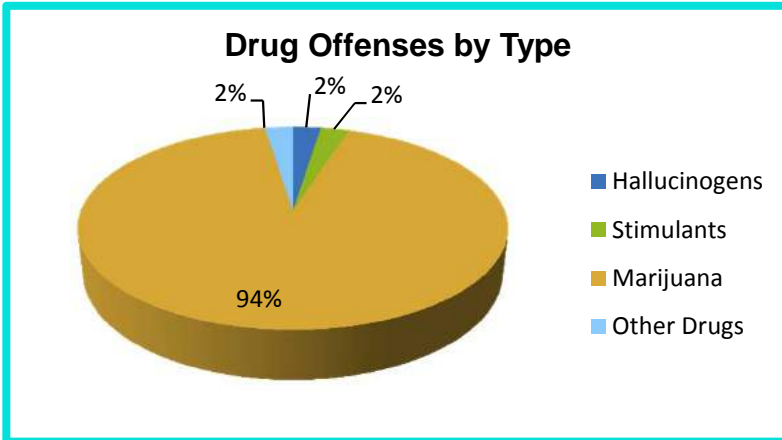
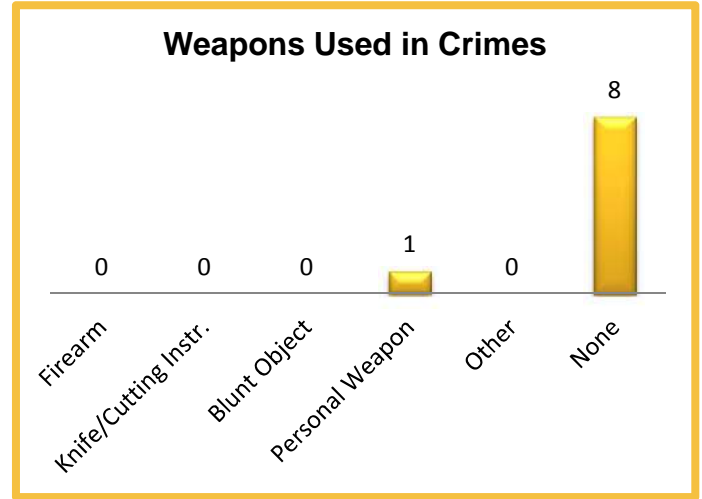

2014 Property Values by Type

| Type | Value |
|----------------------|------------------|
| Seized | \$65 |
| Burned | \$3,250 |
| Counterfeited/Forged | \$2,200 |
| Destroyed/Damaged | \$30,855 |
| Recovered | \$7,500 |
| Stolen | \$57,064 |
| Total | \$100,934 |

2014 Washington NIBRS Submission Agencies

LACEY PD

Thurston County

Population: 45,320
Months Reported: 12

Offense Overview

Offense Total 2,926
of Cleared Offense 1,163
Percent Cleared 39.7%

Arrest Overview

Arrest Total 1,149
Adult Arrest Total 908
Juvenile Arrest Total 241

| Group A Offenses | Reported 2013 | Reported 2014 | % of Change* | Crime Rate per 1,000 | Total Arrests | DV Offense Totals |
|----------------------------------|---------------|---------------|--------------|----------------------|---------------|-------------------|
| Murder | 0 | 1 | | 0.0 | 5 | 0 |
| Manslaughter | 0 | 0 | | 0.0 | 0 | 0 |
| Forcible Rape | 5 | 8 | | 0.2 | 3 | 2 |
| Forcible Sodomy | 0 | 3 | | 0.1 | 0 | 0 |
| Sexual Assault w/Object | 0 | 0 | | 0.0 | 0 | 0 |
| Forcible Fondling | 14 | 44 | | 1.0 | 2 | 2 |
| Aggravated Assault | 22 | 55 | | 1.2 | 36 | 10 |
| Simple Assault | 128 | 304 | | 6.7 | 228 | 103 |
| Intimidation | 25 | 84 | | 1.9 | 40 | 16 |
| Kidnapping | 1 | 11 | | 0.2 | 8 | 2 |
| Incest | 0 | 0 | | 0.0 | 0 | 0 |
| Statutory Rape | 1 | 5 | | 0.1 | 3 | 0 |
| Human Trafficking | 0 | 0 | | 0.0 | 0 | 0 |
| Violation of No Contact/Protect. | 56 | 99 | | 2.2 | 48 | 28 |
| Robbery | 12 | 16 | | 0.4 | 7 | 0 |
| Burglary | 97 | 215 | | 4.7 | 46 | 2 |
| Larceny Theft | 534 | 1,131 | | 25.0 | 453 | 3 |
| Motor Vehicle Theft | 41 | 88 | | 1.9 | 3 | 1 |
| Arson | 1 | 7 | | 0.2 | 3 | 0 |
| Destruction of Property | 153 | 349 | | 7.7 | 60 | 0 |
| Counterfeiting/Forgery | 30 | 59 | | 1.3 | 19 | 0 |
| Fraud | 77 | 223 | | 4.9 | 8 | 0 |
| Embezzlement | 1 | 0 | | 0.0 | 0 | 0 |
| Extortion/Blackmail | 2 | 1 | | 0.0 | 0 | 0 |
| Bribery | 0 | 0 | | 0.0 | 0 | 0 |
| Stolen Property Offenses | 14 | 39 | | 0.9 | 32 | 0 |
| Drug/Narcotic Violations | 58 | 151 | | 3.3 | 136 | 0 |
| Drug Equipment Violations | 7 | 10 | | 0.2 | 4 | 0 |
| Gambling Offenses | 0 | 0 | | 0.0 | 0 | 0 |
| Pornography | 1 | 0 | | 0.0 | 0 | 0 |
| Prostitution | 0 | 0 | | 0.0 | 0 | 0 |
| Weapon Law Violations | 8 | 23 | | 0.5 | 5 | 0 |
| Grand Total | 1,288 | 2,926 | | 64.6 | 1,149 | 169 |

* Please see #10 in the NIBRS Individual Agency Page Table Legend on page 76

2014 Washington NIBRS Submission Agencies

LACEY PD

Continued

2014 Group B Arrests

| Offense | Adult | Juvenile |
|-----------------------|-------|----------|
| Bad Checks | 0 | 0 |
| Curfew/Vagrancy | 0 | 0 |
| Disorderly Conduct | 25 | 4 |
| DUI | 88 | 1 |
| Family Offenses | 0 | 0 |
| Liquor Law Violations | 25 | 25 |
| Peeping Tom | 0 | 0 |
| Trespass | 31 | 7 |
| All Other Offenses | 921 | 54 |
| Total | 1,090 | 91 |

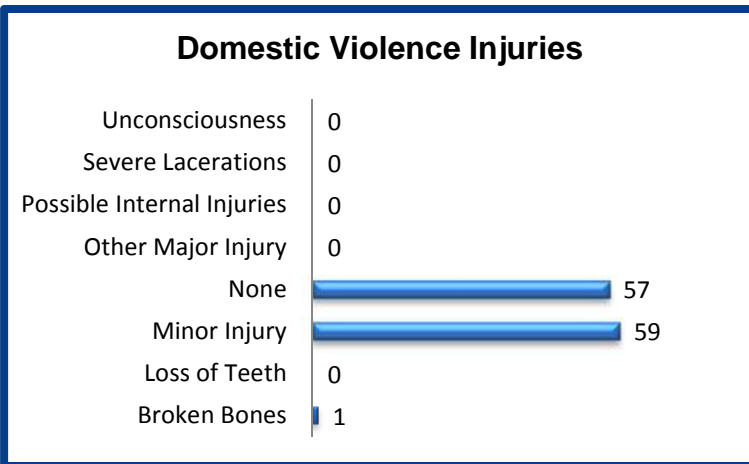
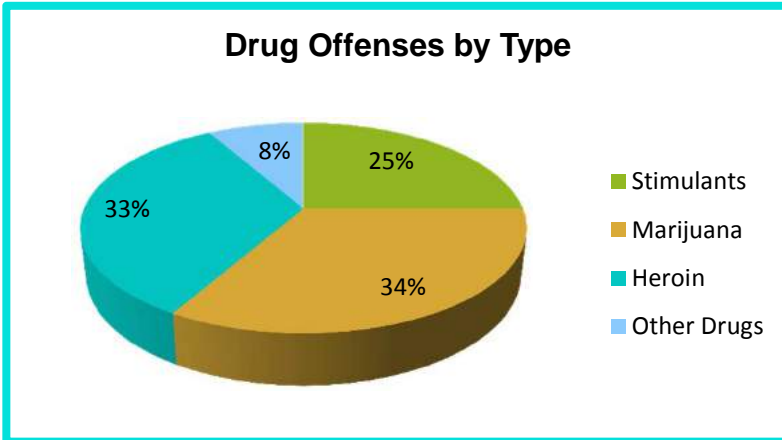
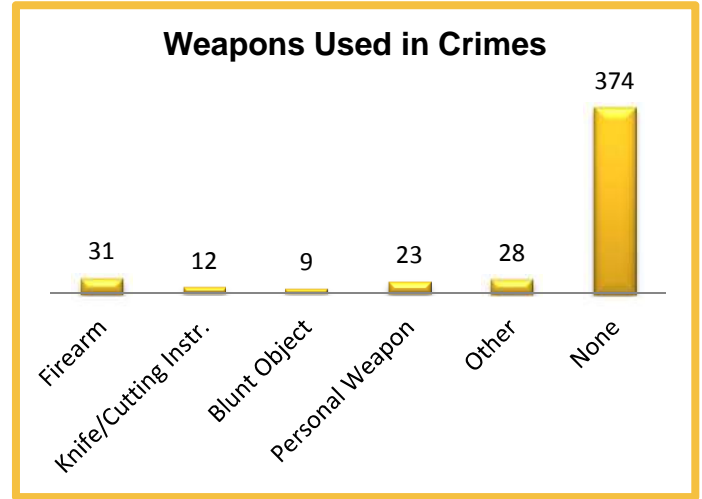

2014 Property Values by Type

| Type | Value |
|----------------------|--------------------|
| Seized | \$2,829 |
| Burned | \$119,601 |
| Counterfeited/Forged | \$26,478 |
| Destroyed/Damaged | \$175,014 |
| Recovered | \$379,228 |
| Stolen | \$1,513,950 |
| Total | \$2,217,100 |

2014 Washington NIBRS Submission Agencies

OLYMPIA PD

Thurston County

Population: 50,272
Months Reported: 12

Offense Overview

Offense Total 4,339
of Cleared Offense 1,184
Percent Cleared 27.3%

Arrest Overview

Arrest Total 1,056
Adult Arrest Total 1,012
Juvenile Arrest Total 44

| Group A Offenses | Reported 2013 | Reported 2014 | % of Change* | Crime Rate per 1,000 | Total Arrests | DV Offense Totals |
|----------------------------------|---------------|---------------|--------------|----------------------|---------------|-------------------|
| Murder | 0 | 0 | | 0.0 | 0 | 0 |
| Manslaughter | 0 | 0 | | 0.0 | 0 | 0 |
| Forcible Rape | 9 | 19 | | 0.4 | 3 | 1 |
| Forcible Sodomy | 1 | 0 | | 0.0 | 0 | 0 |
| Sexual Assault w/Object | 0 | 0 | | 0.0 | 0 | 0 |
| Forcible Fondling | 5 | 27 | | 0.5 | 3 | 1 |
| Aggravated Assault | 43 | 132 | | 2.6 | 63 | 38 |
| Simple Assault | 159 | 372 | | 7.4 | 207 | 170 |
| Intimidation | 43 | 112 | | 2.2 | 47 | 27 |
| Kidnapping | 11 | 28 | | 0.6 | 13 | 14 |
| Incest | 0 | 0 | | 0.0 | 0 | 0 |
| Statutory Rape | 2 | 1 | | 0.0 | 1 | 0 |
| Human Trafficking | 0 | 0 | | 0.0 | 0 | 0 |
| Violation of No Contact/Protect. | 54 | 170 | | 3.4 | 54 | 110 |
| Robbery | 19 | 47 | | 0.9 | 21 | 0 |
| Burglary | 220 | 395 | | 7.9 | 59 | 19 |
| Larceny Theft | 620 | 1,658 | | 33.0 | 244 | 3 |
| Motor Vehicle Theft | 73 | 156 | | 3.1 | 9 | 1 |
| Arson | 4 | 10 | | 0.2 | 2 | 1 |
| Destruction of Property | 333 | 647 | | 12.9 | 82 | 0 |
| Counterfeiting/Forgery | 20 | 57 | | 1.1 | 20 | 0 |
| Fraud | 53 | 183 | | 3.6 | 4 | 0 |
| Embezzlement | 2 | 3 | | 0.1 | 1 | 0 |
| Extortion/Blackmail | 1 | 1 | | 0.0 | 0 | 0 |
| Bribery | 0 | 0 | | 0.0 | 0 | 0 |
| Stolen Property Offenses | 19 | 45 | | 0.9 | 46 | 0 |
| Drug/Narcotic Violations | 62 | 190 | | 3.8 | 138 | 0 |
| Drug Equipment Violations | 12 | 37 | | 0.7 | 5 | 0 |
| Gambling Offenses | 0 | 1 | | 0.0 | 0 | 0 |
| Pornography | 2 | 4 | | 0.1 | 0 | 0 |
| Prostitution | 0 | 11 | | 0.2 | 11 | 0 |
| Weapon Law Violations | 13 | 33 | | 0.7 | 23 | 0 |
| Grand Total | 1,780 | 4,339 | | 86.3 | 1,056 | 385 |

* Please see #10 in the NIBRS Individual Agency Page Table Legend on page 76

2014 Washington NIBRS Submission Agencies

OLYMPIA PD

Continued

2014 Group B Arrests

| Offense | Adult | Juvenile |
|-----------------------|------------|----------|
| Bad Checks | 1 | 0 |
| Curfew/Vagrancy | 0 | 0 |
| Disorderly Conduct | 86 | 0 |
| DUI | 97 | 0 |
| Family Offenses | 0 | 0 |
| Liquor Law Violations | 295 | 1 |
| Peeping Tom | 0 | 0 |
| Trespass | 226 | 0 |
| All Other Offenses | 140 | 4 |
| Total | 845 | 5 |

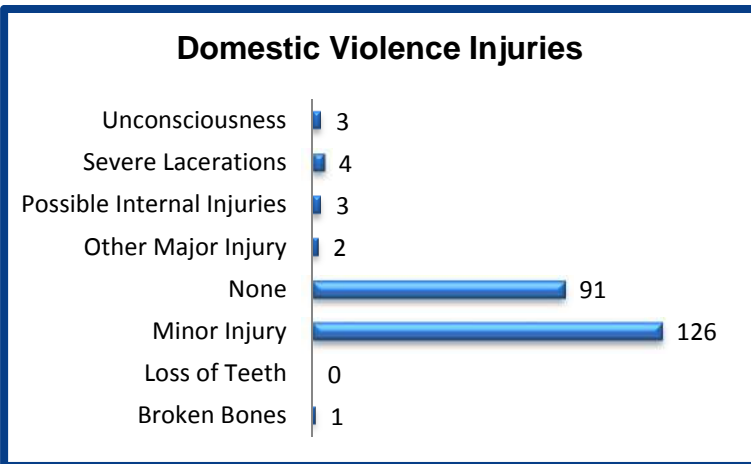
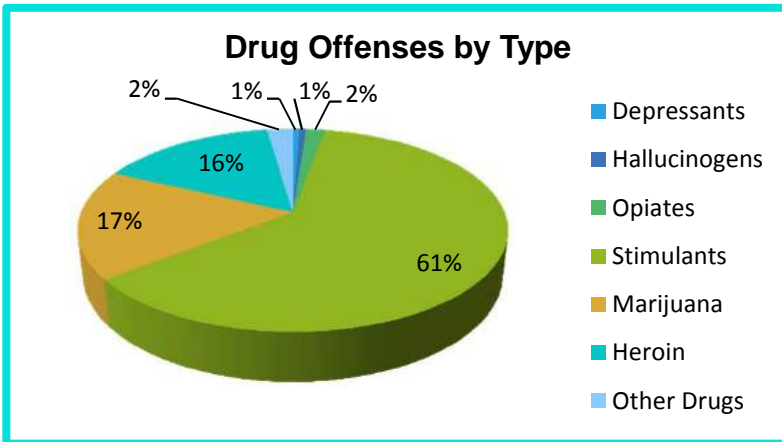
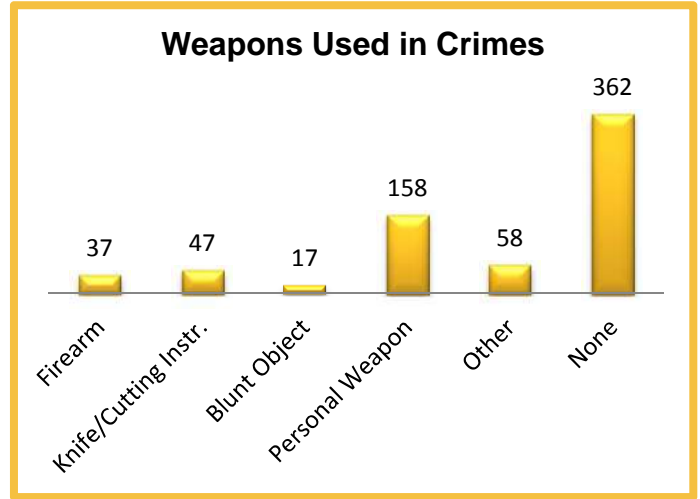

2014 Property Values by Type

| Type | Value |
|----------------------|--------------------|
| Seized | \$9,226 |
| Burned | \$113,337 |
| Counterfeited/Forged | \$24,760 |
| Destroyed/Damaged | \$443,548 |
| Recovered | \$798,101 |
| Stolen | \$3,535,212 |
| Total | \$4,924,184 |

2014 Washington NIBRS Submission Agencies

TENINO PD

Thurston County

Population: 2,285
Months Reported: 12

Offense Overview

Offense Total 96
of Cleared Offense 0
Percent Cleared 0.0%

Arrest Overview

Arrest Total 0
Adult Arrest Total 0
Juvenile Arrest Total 0

| Group A Offenses | Reported 2013 | Reported 2014 | % of Change | Crime Rate per 1,000 | Total Arrests | DV Offense Totals |
|----------------------------------|---------------|---------------|--------------|----------------------|---------------|-------------------|
| Murder | 0 | 0 | | 0.0 | 0 | 0 |
| Manslaughter | 0 | 0 | | 0.0 | 0 | 0 |
| Forcible Rape | 0 | 1 | | 0.4 | 0 | 0 |
| Forcible Sodomy | 0 | 0 | | 0.0 | 0 | 0 |
| Sexual Assault w/Object | 0 | 0 | | 0.0 | 0 | 0 |
| Forcible Fondling | 0 | 1 | | 0.4 | 0 | 0 |
| Aggravated Assault | 1 | 3 | 200.0% | 1.3 | 0 | 0 |
| Simple Assault | 11 | 16 | 45.5% | 7.0 | 0 | 0 |
| Intimidation | 3 | 4 | 33.3% | 1.8 | 0 | 0 |
| Kidnapping | 0 | 1 | | 0.4 | 0 | 1 |
| Incest | 0 | 0 | | 0.0 | 0 | 0 |
| Statutory Rape | 0 | 0 | | 0.0 | 0 | 0 |
| Human Trafficking | 0 | 0 | | 0.0 | 0 | 0 |
| Violation of No Contact/Protect. | 3 | 8 | 166.7% | 3.5 | 0 | 1 |
| Robbery | 0 | 0 | | 0.0 | 0 | 0 |
| Burglary | 4 | 6 | 50.0% | 2.6 | 0 | 0 |
| Larceny Theft | 31 | 23 | -25.8% | 10.1 | 0 | 0 |
| Motor Vehicle Theft | 8 | 3 | -62.5% | 1.3 | 0 | 0 |
| Arson | 0 | 0 | | 0.0 | 0 | 0 |
| Destruction of Property | 22 | 1 | -95.5% | 0.4 | 0 | 0 |
| Counterfeiting/Forgery | 2 | 1 | -50.0% | 0.4 | 0 | 0 |
| Fraud | 2 | 2 | 0.0% | 0.9 | 0 | 0 |
| Embezzlement | 0 | 0 | | 0.0 | 0 | 0 |
| Extortion/Blackmail | 0 | 0 | | 0.0 | 0 | 0 |
| Bribery | 0 | 0 | | 0.0 | 0 | 0 |
| Stolen Property Offenses | 0 | 2 | | 0.9 | 0 | 0 |
| Drug/Narcotic Violations | 6 | 12 | 100.0% | 5.3 | 0 | 0 |
| Drug Equipment Violations | 3 | 6 | 100.0% | 2.6 | 0 | 0 |
| Gambling Offenses | 0 | 0 | | 0.0 | 0 | 0 |
| Pornography | 0 | 0 | | 0.0 | 0 | 0 |
| Prostitution | 0 | 0 | | 0.0 | 0 | 0 |
| Weapon Law Violations | 1 | 6 | 500.0% | 2.6 | 0 | 0 |
| Grand Total | 97 | 96 | -1.0% | 42.0 | 0 | 2 |

2014 Washington NIBRS Submission Agencies

TENINO PD

Continued

2014 Group B Arrests

| Offense | Adult | Juvenile |
|-----------------------|----------|----------|
| Bad Checks | 0 | 0 |
| Curfew/Vagrancy | 0 | 0 |
| Disorderly Conduct | 0 | 0 |
| DUI | 0 | 0 |
| Family Offenses | 0 | 0 |
| Liquor Law Violations | 0 | 0 |
| Peeping Tom | 0 | 0 |
| Trespass | 0 | 0 |
| All Other Offenses | 0 | 0 |
| Total | 0 | 0 |

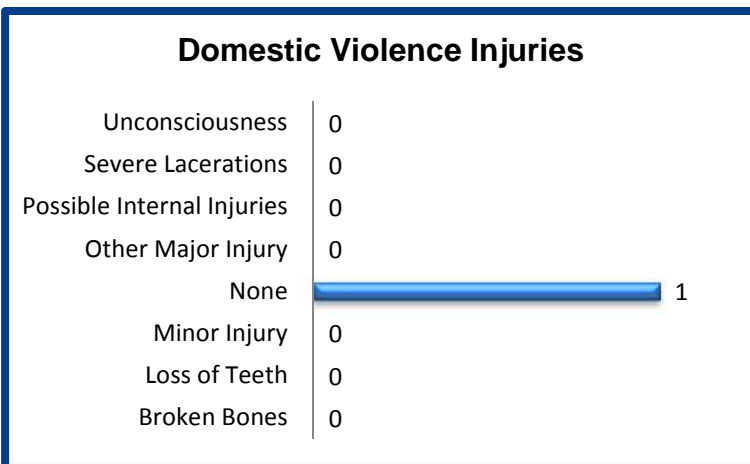
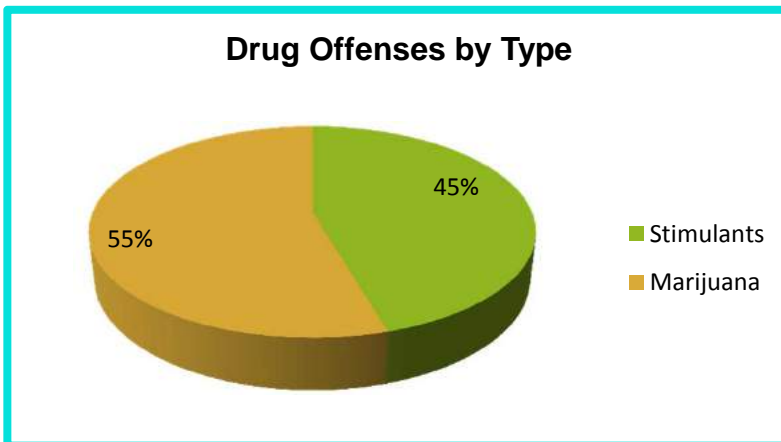
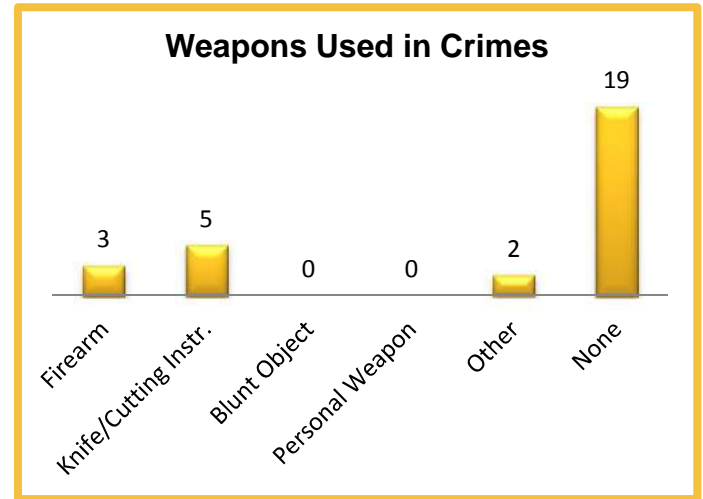

2014 Property Values by Type

| Type | Value |
|----------------------|-----------------|
| Seized | \$61 |
| Burned | \$0 |
| Counterfeited/Forged | \$1 |
| Destroyed/Damaged | \$50 |
| Recovered | \$2,986 |
| Stolen | \$11,054 |
| Total | \$14,152 |

2014 Washington NIBRS Submission Agencies

TUMWATER PD

Thurston County

Population: 18,800
Months Reported: 12

Offense Overview

Offense Total 1,583
of Cleared Offense 580
Percent Cleared 36.6%

Arrest Overview

Arrest Total 475
Adult Arrest Total 429
Juvenile Arrest Total 46

| Group A Offenses | Reported 2013 | Reported 2014 | % of Change* | Crime Rate per 1,000 | Total Arrests | DV Offense Totals |
|----------------------------------|---------------|---------------|--------------|----------------------|---------------|-------------------|
| Murder | 0 | 0 | | 0.0 | 0 | 0 |
| Manslaughter | 0 | 0 | | 0.0 | 0 | 0 |
| Forcible Rape | 4 | 6 | | 0.3 | 1 | 0 |
| Forcible Sodomy | 0 | 1 | | 0.1 | 0 | 0 |
| Sexual Assault w/Object | 0 | 0 | | 0.0 | 0 | 0 |
| Forcible Fondling | 2 | 9 | | 0.5 | 0 | 0 |
| Aggravated Assault | 20 | 38 | | 2.0 | 24 | 12 |
| Simple Assault | 80 | 159 | | 8.5 | 86 | 91 |
| Intimidation | 14 | 38 | | 2.0 | 7 | 11 |
| Kidnapping | 9 | 8 | | 0.4 | 2 | 2 |
| Incest | 0 | 0 | | 0.0 | 0 | 0 |
| Statutory Rape | 3 | 1 | | 0.1 | 2 | 0 |
| Human Trafficking | 0 | 0 | | 0.0 | 0 | 0 |
| Violation of No Contact/Protect. | 38 | 82 | | 4.4 | 35 | 47 |
| Robbery | 3 | 13 | | 0.7 | 7 | 1 |
| Burglary | 71 | 169 | | 9.0 | 52 | 8 |
| Larceny Theft | 171 | 480 | | 25.5 | 135 | 4 |
| Motor Vehicle Theft | 13 | 53 | | 2.8 | 2 | 0 |
| Arson | 0 | 4 | | 0.2 | 0 | 0 |
| Destruction of Property | 74 | 233 | | 12.4 | 20 | 0 |
| Counterfeiting/Forgery | 14 | 21 | | 1.1 | 4 | 0 |
| Fraud | 33 | 96 | | 5.1 | 15 | 0 |
| Embezzlement | 0 | 0 | | 0.0 | 0 | 0 |
| Extortion/Blackmail | 0 | 0 | | 0.0 | 0 | 0 |
| Bribery | 0 | 0 | | 0.0 | 0 | 0 |
| Stolen Property Offenses | 15 | 36 | | 1.9 | 16 | 0 |
| Drug/Narcotic Violations | 66 | 88 | | 4.7 | 58 | 0 |
| Drug Equipment Violations | 14 | 25 | | 1.3 | 1 | 0 |
| Gambling Offenses | 0 | 0 | | 0.0 | 0 | 0 |
| Pornography | 0 | 2 | | 0.1 | 0 | 0 |
| Prostitution | 0 | 1 | | 0.1 | 1 | 0 |
| Weapon Law Violations | 10 | 20 | | 1.1 | 7 | 0 |
| Grand Total | 654 | 1,583 | | 84.2 | 475 | 176 |

* Please see #10 in the NIBRS Individual Agency Page Table Legend on page 76

2014 Washington NIBRS Submission Agencies

TUMWATER PD

Continued

2014 Group B Arrests

| Offense | Adult | Juvenile |
|-----------------------|------------|-----------|
| Bad Checks | 0 | 0 |
| Curfew/Vagrancy | 0 | 0 |
| Disorderly Conduct | 17 | 2 |
| DUI | 48 | 0 |
| Family Offenses | 0 | 0 |
| Liquor Law Violations | 17 | 3 |
| Peeping Tom | 0 | 0 |
| Trespass | 16 | 0 |
| All Other Offenses | 440 | 29 |
| Total | 538 | 34 |

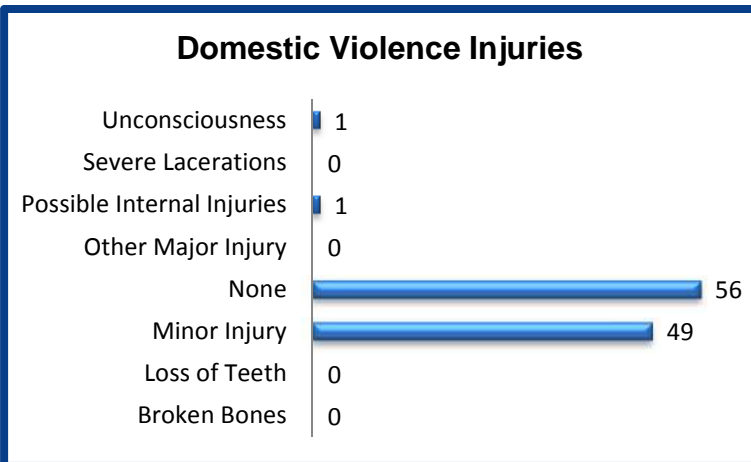
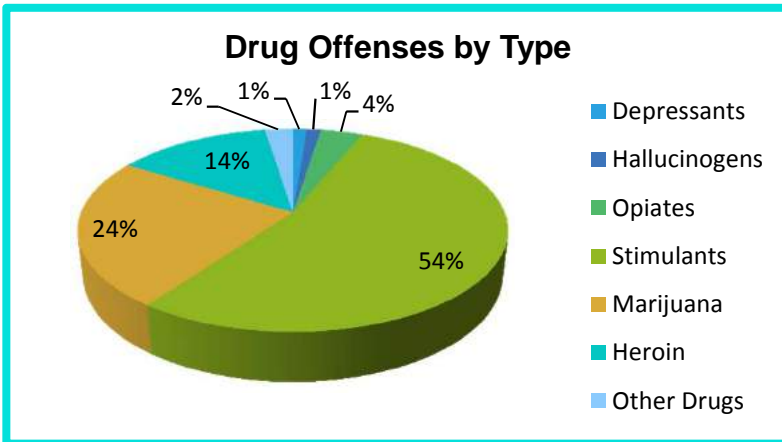
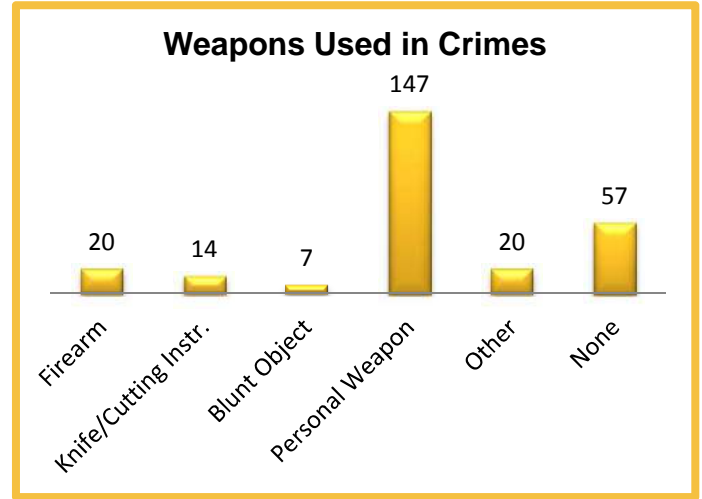

2014 Property Values by Type

| Type | Value |
|----------------------|--------------------|
| Seized | \$2,497 |
| Burned | \$181 |
| Counterfeited/Forged | \$10,253 |
| Destroyed/Damaged | \$188,639 |
| Recovered | \$302,802 |
| Stolen | \$968,210 |
| Total | \$1,472,582 |

2014 Washington NIBRS Submission Agencies

WA ST GAMBLING COMM.

State Agency

Population: 0

Months Reported: 12

Offense Overview

Offense Total 7
 # of Cleared Offense 0
 Percent Cleared 0.0%

Arrest Overview

Arrest Total 0
 Adult Arrest Total 0
 Juvenile Arrest Total 0

| Group A Offenses | Reported 2013 | Reported 2014 | % of Change | Crime Rate per 1,000 | Total Arrests | DV Offense Totals |
|----------------------------------|---------------|---------------|---------------|----------------------|---------------|-------------------|
| Murder | 0 | 0 | | 0.0 | 0 | 0 |
| Manslaughter | 0 | 0 | | 0.0 | 0 | 0 |
| Forcible Rape | 0 | 0 | | 0.0 | 0 | 0 |
| Forcible Sodomy | 0 | 0 | | 0.0 | 0 | 0 |
| Sexual Assault w/Object | 0 | 0 | | 0.0 | 0 | 0 |
| Forcible Fondling | 0 | 0 | | 0.0 | 0 | 0 |
| Aggravated Assault | 0 | 0 | | 0.0 | 0 | 0 |
| Simple Assault | 0 | 0 | | 0.0 | 0 | 0 |
| Intimidation | 0 | 0 | | 0.0 | 0 | 0 |
| Kidnapping | 0 | 0 | | 0.0 | 0 | 0 |
| Incest | 0 | 0 | | 0.0 | 0 | 0 |
| Statutory Rape | 0 | 0 | | 0.0 | 0 | 0 |
| Human Trafficking | 0 | 0 | | 0.0 | 0 | 0 |
| Violation of No Contact/Protect. | 0 | 0 | | 0.0 | 0 | 0 |
| Robbery | 0 | 0 | | 0.0 | 0 | 0 |
| Burglary | 0 | 0 | | 0.0 | 0 | 0 |
| Larceny Theft | 5 | 4 | -20.0% | 0.0 | 0 | 0 |
| Motor Vehicle Theft | 0 | 0 | | 0.0 | 0 | 0 |
| Arson | 0 | 0 | | 0.0 | 0 | 0 |
| Destruction of Property | 0 | 0 | | 0.0 | 0 | 0 |
| Counterfeiting/Forgery | 1 | 1 | 0.0% | 0.0 | 0 | 0 |
| Fraud | 1 | 0 | -100.0% | 0.0 | 0 | 0 |
| Embezzlement | 0 | 0 | | 0.0 | 0 | 0 |
| Extortion/Blackmail | 1 | 0 | -100.0% | 0.0 | 0 | 0 |
| Bribery | 0 | 0 | | 0.0 | 0 | 0 |
| Stolen Property Offenses | 0 | 1 | | 0.0 | 0 | 0 |
| Drug/Narcotic Violations | 0 | 0 | | 0.0 | 0 | 0 |
| Drug Equipment Violations | 0 | 0 | | 0.0 | 0 | 0 |
| Gambling Offenses | 0 | 1 | | 0.0 | 0 | 0 |
| Pornography | 0 | 0 | | 0.0 | 0 | 0 |
| Prostitution | 0 | 0 | | 0.0 | 0 | 0 |
| Weapon Law Violations | 0 | 0 | | 0.0 | 0 | 0 |
| Grand Total | 8 | 7 | -12.5% | 0.0 | 0 | 0 |

2014 Washington NIBRS Submission Agencies

WA ST GAMBLING COMM.

Continued

2014 Group B Arrests

| Offense | Adult | Juvenile |
|-----------------------|----------|----------|
| Bad Checks | 0 | 0 |
| Curfew/Vagrancy | 0 | 0 |
| Disorderly Conduct | 0 | 0 |
| DUI | 0 | 0 |
| Family Offenses | 0 | 0 |
| Liquor Law Violations | 0 | 0 |
| Peeping Tom | 0 | 0 |
| Trespass | 0 | 0 |
| All Other Offenses | 0 | 0 |
| Total | 0 | 0 |

Weapons Used in Crimes

**No Weapons
Reported**

Drug Offenses by Type

**No Drug Offenses by Type
Reported**

Relationship of Victim to Offender

**No Relationships
Reported**

Domestic Violence Injuries

**No Domestic Violence
Injuries Reported**

2014 Property Values by Type

| Type | Value |
|----------------------|-----------------|
| Seized | \$10,000 |
| Burned | \$0 |
| Counterfeited/Forged | \$0 |
| Destroyed/Damaged | \$0 |
| Recovered | \$0 |
| Stolen | \$3,325 |
| Total | \$13,325 |

2014 Washington NIBRS Submission Agencies

WA ST INSURANCE COMM.

State Agency

Population: 0
Months Reported: 12

Offense Overview

Offense Total 12
of Cleared Offense 0
Percent Cleared 0.0%

Arrest Overview

Arrest Total 0
Adult Arrest Total 0
Juvenile Arrest Total 0

| Group A Offenses | Reported 2013 | Reported 2014 | % of Change | Crime Rate per 1,000 | Total Arrests | DV Offense Totals |
|----------------------------------|---------------|---------------|---------------|----------------------|---------------|-------------------|
| Murder | 0 | 0 | | 0.0 | 0 | 0 |
| Manslaughter | 0 | 0 | | 0.0 | 0 | 0 |
| Forcible Rape | 0 | 0 | | 0.0 | 0 | 0 |
| Forcible Sodomy | 0 | 0 | | 0.0 | 0 | 0 |
| Sexual Assault w/Object | 0 | 0 | | 0.0 | 0 | 0 |
| Forcible Fondling | 0 | 0 | | 0.0 | 0 | 0 |
| Aggravated Assault | 0 | 0 | | 0.0 | 0 | 0 |
| Simple Assault | 0 | 0 | | 0.0 | 0 | 0 |
| Intimidation | 0 | 0 | | 0.0 | 0 | 0 |
| Kidnapping | 0 | 0 | | 0.0 | 0 | 0 |
| Incest | 0 | 0 | | 0.0 | 0 | 0 |
| Statutory Rape | 0 | 0 | | 0.0 | 0 | 0 |
| Human Trafficking | 0 | 0 | | 0.0 | 0 | 0 |
| Violation of No Contact/Protect. | 0 | 0 | | 0.0 | 0 | 0 |
| Robbery | 0 | 0 | | 0.0 | 0 | 0 |
| Burglary | 0 | 0 | | 0.0 | 0 | 0 |
| Larceny Theft | 0 | 0 | | 0.0 | 0 | 0 |
| Motor Vehicle Theft | 0 | 0 | | 0.0 | 0 | 0 |
| Arson | 0 | 0 | | 0.0 | 0 | 0 |
| Destruction of Property | 0 | 0 | | 0.0 | 0 | 0 |
| Counterfeiting/Forgery | 0 | 0 | | 0.0 | 0 | 0 |
| Fraud | 68 | 12 | -82.4% | 0.0 | 0 | 0 |
| Embezzlement | 0 | 0 | | 0.0 | 0 | 0 |
| Extortion/Blackmail | 0 | 0 | | 0.0 | 0 | 0 |
| Bribery | 0 | 0 | | 0.0 | 0 | 0 |
| Stolen Property Offenses | 0 | 0 | | 0.0 | 0 | 0 |
| Drug/Narcotic Violations | 0 | 0 | | 0.0 | 0 | 0 |
| Drug Equipment Violations | 0 | 0 | | 0.0 | 0 | 0 |
| Gambling Offenses | 0 | 0 | | 0.0 | 0 | 0 |
| Pornography | 0 | 0 | | 0.0 | 0 | 0 |
| Prostitution | 0 | 0 | | 0.0 | 0 | 0 |
| Weapon Law Violations | 0 | 0 | | 0.0 | 0 | 0 |
| Grand Total | 68 | 12 | -82.4% | 0.0 | 0 | 0 |

2014 Washington NIBRS Submission Agencies

WA ST INSURANCE COMM.

Continued

2014 Group B Arrests

| Offense | Adult | Juvenile |
|-----------------------|----------|----------|
| Bad Checks | 0 | 0 |
| Curfew/Vagrancy | 0 | 0 |
| Disorderly Conduct | 0 | 0 |
| DUI | 0 | 0 |
| Family Offenses | 0 | 0 |
| Liquor Law Violations | 0 | 0 |
| Peeping Tom | 0 | 0 |
| Trespass | 0 | 0 |
| All Other Offenses | 0 | 0 |
| Total | 0 | 0 |

Weapons Used in Crimes

No Weapons
Reported

Drug Offenses by Type

No Drug Offenses by Type
Reported

Relationship of Victim to Offender

No Relationships
Reported

Domestic Violence Injuries

No Domestic Violence
Injuries Reported

2014 Property Values by Type

| Type | Value |
|----------------------|------------------|
| Seized | \$0 |
| Burned | \$0 |
| Counterfeited/Forged | \$0 |
| Destroyed/Damaged | \$0 |
| Recovered | \$0 |
| Stolen | \$118,287 |
| Total | \$118,287 |

2014 Washington NIBRS Submission Agencies

YELM PD

Thurston County

Population: 7,915
Months Reported: 12

Offense Overview

Offense Total 617
of Cleared Offense 234
Percent Cleared 37.9%

Arrest Overview

Arrest Total 253
Adult Arrest Total 190
Juvenile Arrest Total 63

| Group A Offenses | Reported 2013 | Reported 2014 | % of Change* | Crime Rate per 1,000 | Total Arrests | DV Offense Totals |
|----------------------------------|---------------|---------------|--------------|----------------------|---------------|-------------------|
| Murder | 0 | 0 | | 0.0 | 0 | 0 |
| Manslaughter | 0 | 0 | | 0.0 | 0 | 0 |
| Forcible Rape | 1 | 8 | | 1.0 | 1 | 0 |
| Forcible Sodomy | 1 | 0 | | 0.0 | 0 | 0 |
| Sexual Assault w/Object | 0 | 0 | | 0.0 | 0 | 0 |
| Forcible Fondling | 2 | 9 | | 1.1 | 2 | 0 |
| Aggravated Assault | 3 | 17 | | 2.1 | 4 | 5 |
| Simple Assault | 19 | 64 | | 8.1 | 48 | 11 |
| Intimidation | 9 | 12 | | 1.5 | 6 | 0 |
| Kidnapping | 0 | 3 | | 0.4 | 0 | 0 |
| Incest | 0 | 0 | | 0.0 | 0 | 0 |
| Statutory Rape | 0 | 0 | | 0.0 | 0 | 0 |
| Human Trafficking | 0 | 0 | | 0.0 | 0 | 0 |
| Violation of No Contact/Protect. | 2 | 18 | | 2.3 | 13 | 0 |
| Robbery | 1 | 4 | | 0.5 | 2 | 0 |
| Burglary | 25 | 44 | | 5.6 | 10 | 0 |
| Larceny Theft | 99 | 262 | | 33.1 | 92 | 0 |
| Motor Vehicle Theft | 3 | 16 | | 2.0 | 1 | 0 |
| Arson | 0 | 3 | | 0.4 | 2 | 0 |
| Destruction of Property | 24 | 68 | | 8.6 | 15 | 0 |
| Counterfeiting/Forgery | 5 | 8 | | 1.0 | 2 | 0 |
| Fraud | 12 | 31 | | 3.9 | 4 | 0 |
| Embezzlement | 0 | 0 | | 0.0 | 1 | 0 |
| Extortion/Blackmail | 0 | 0 | | 0.0 | 0 | 0 |
| Bribery | 0 | 0 | | 0.0 | 0 | 0 |
| Stolen Property Offenses | 1 | 3 | | 0.4 | 2 | 0 |
| Drug/Narcotic Violations | 12 | 38 | | 4.8 | 46 | 0 |
| Drug Equipment Violations | 2 | 5 | | 0.6 | 1 | 0 |
| Gambling Offenses | 0 | 0 | | 0.0 | 0 | 0 |
| Pornography | 0 | 1 | | 0.1 | 0 | 0 |
| Prostitution | 0 | 0 | | 0.0 | 0 | 0 |
| Weapon Law Violations | 2 | 3 | | 0.4 | 1 | 0 |
| Grand Total | 223 | 617 | | 78.0 | 253 | 16 |

* Please see #10 in the NIBRS Individual Agency Page Table Legend on page 76

2014 Washington NIBRS Submission Agencies

YELM PD

Continued

2014 Group B Arrests

| Offense | Adult | Juvenile |
|-----------------------|------------|-----------|
| Bad Checks | 0 | 0 |
| Curfew/Vagrancy | 0 | 0 |
| Disorderly Conduct | 5 | 1 |
| DUI | 24 | 1 |
| Family Offenses | 0 | 0 |
| Liquor Law Violations | 3 | 3 |
| Peeping Tom | 0 | 0 |
| Trespass | 6 | 0 |
| All Other Offenses | 275 | 15 |
| Total | 313 | 20 |

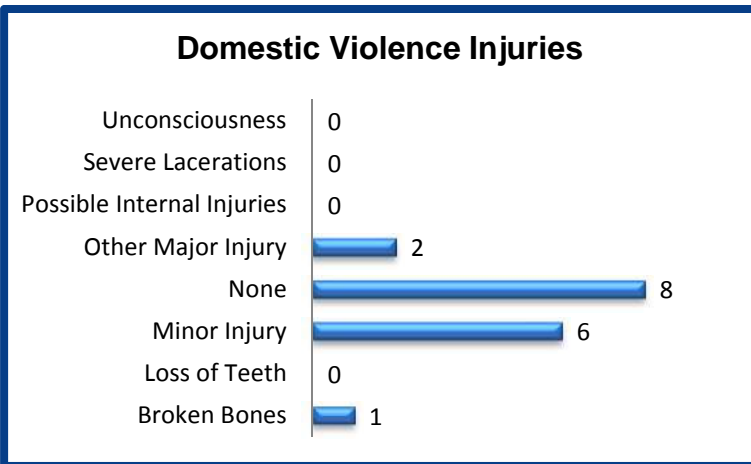
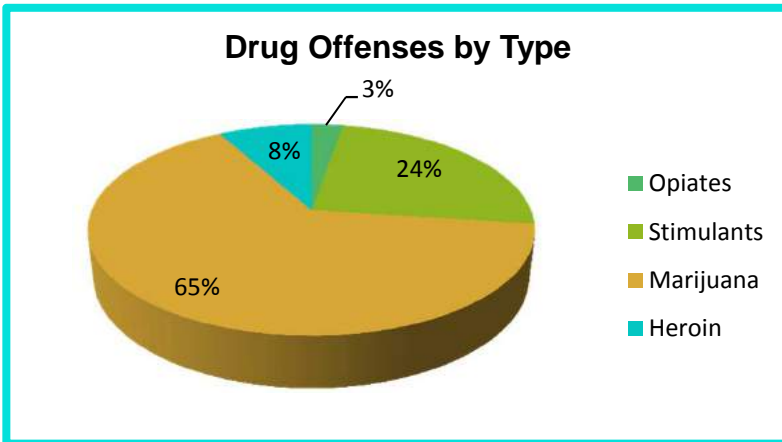
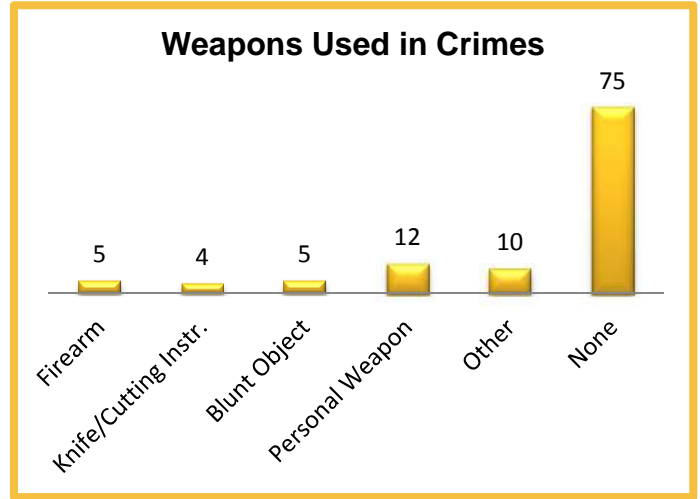

2014 Property Values by Type

| Type | Value |
|----------------------|------------------|
| Seized | \$2,030 |
| Burned | \$2,000 |
| Counterfeited/Forged | \$200 |
| Destroyed/Damaged | \$92,693 |
| Recovered | \$75,365 |
| Stolen | \$299,130 |
| Total | \$471,418 |

2014 Washington NIBRS Submission Agencies

WAHIAKUM SO

Wahkiakum County

Population: 4,010
Months Reported: 12

Offense Overview

Offense Total 112
of Cleared Offense 0
Percent Cleared 0.0%

Arrest Overview

Arrest Total 0
Adult Arrest Total 0
Juvenile Arrest Total 0

| Group A Offenses | Reported 2013 | Reported 2014 | % of Change | Crime Rate per 1,000 | Total Arrests | DV Offense Totals |
|----------------------------------|---------------|---------------|--------------|----------------------|---------------|-------------------|
| Murder | 0 | 0 | | 0.0 | 0 | 0 |
| Manslaughter | 0 | 0 | | 0.0 | 0 | 0 |
| Forcible Rape | 0 | 0 | | 0.0 | 0 | 0 |
| Forcible Sodomy | 0 | 0 | | 0.0 | 0 | 0 |
| Sexual Assault w/Object | 0 | 0 | | 0.0 | 0 | 0 |
| Forcible Fondling | 5 | 0 | -100.0% | 0.0 | 0 | 0 |
| Aggravated Assault | 3 | 1 | -66.7% | 0.2 | 0 | 1 |
| Simple Assault | 19 | 30 | 57.9% | 7.5 | 0 | 22 |
| Intimidation | 3 | 5 | 66.7% | 1.2 | 0 | 2 |
| Kidnapping | 0 | 1 | | 0.2 | 0 | 0 |
| Incest | 0 | 0 | | 0.0 | 0 | 0 |
| Statutory Rape | 1 | 0 | -100.0% | 0.0 | 0 | 0 |
| Human Trafficking | 0 | 0 | | 0.0 | 0 | 0 |
| Violation of No Contact/Protect. | 0 | 10 | | 2.5 | 0 | 7 |
| Robbery | 0 | 0 | | 0.0 | 0 | 0 |
| Burglary | 9 | 15 | 66.7% | 3.7 | 0 | 0 |
| Larceny Theft | 17 | 20 | 17.6% | 5.0 | 0 | 0 |
| Motor Vehicle Theft | 2 | 1 | -50.0% | 0.2 | 0 | 0 |
| Arson | 0 | 0 | | 0.0 | 0 | 0 |
| Destruction of Property | 7 | 10 | 42.9% | 2.5 | 0 | 0 |
| Counterfeiting/Forgery | 0 | 1 | | 0.2 | 0 | 0 |
| Fraud | 0 | 4 | | 1.0 | 0 | 0 |
| Embezzlement | 0 | 1 | | 0.2 | 0 | 0 |
| Extortion/Blackmail | 0 | 0 | | 0.0 | 0 | 0 |
| Bribery | 0 | 0 | | 0.0 | 0 | 0 |
| Stolen Property Offenses | 0 | 1 | | 0.2 | 0 | 0 |
| Drug/Narcotic Violations | 10 | 7 | -30.0% | 1.7 | 0 | 0 |
| Drug Equipment Violations | 2 | 0 | -100.0% | 0.0 | 0 | 0 |
| Gambling Offenses | 0 | 0 | | 0.0 | 0 | 0 |
| Pornography | 0 | 1 | | 0.2 | 0 | 0 |
| Prostitution | 0 | 0 | | 0.0 | 0 | 0 |
| Weapon Law Violations | 0 | 4 | | 1.0 | 0 | 0 |
| Grand Total | 78 | 112 | 43.6% | 27.9 | 0 | 32 |

2014 Washington NIBRS Submission Agencies

WAHAKIAKUM SO

Continued

2014 Group B Arrests

| Offense | Adult | Juvenile |
|-----------------------|----------|----------|
| Bad Checks | 0 | 0 |
| Curfew/Vagrancy | 0 | 0 |
| Disorderly Conduct | 0 | 0 |
| DUI | 3 | 1 |
| Family Offenses | 0 | 0 |
| Liquor Law Violations | 0 | 0 |
| Peeping Tom | 0 | 0 |
| Trespass | 0 | 0 |
| All Other Offenses | 0 | 0 |
| Total | 3 | 1 |

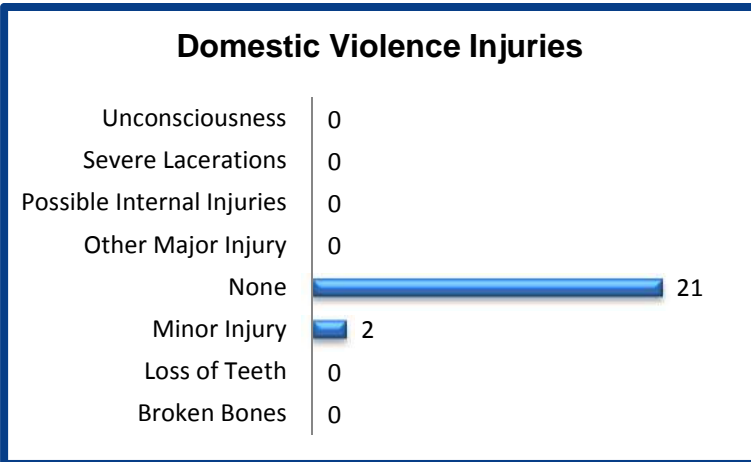
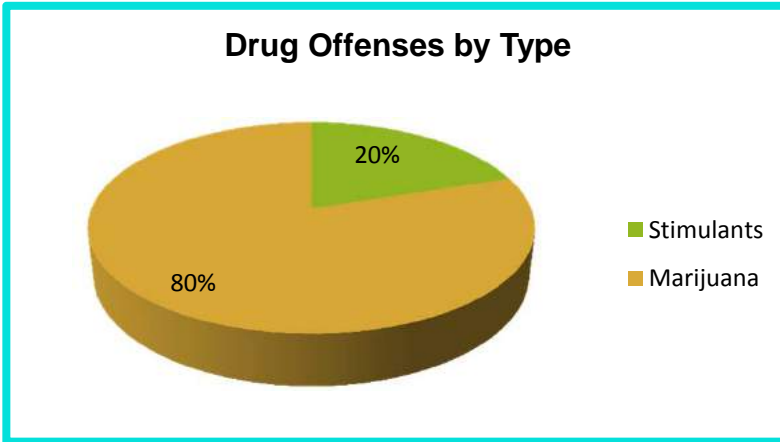
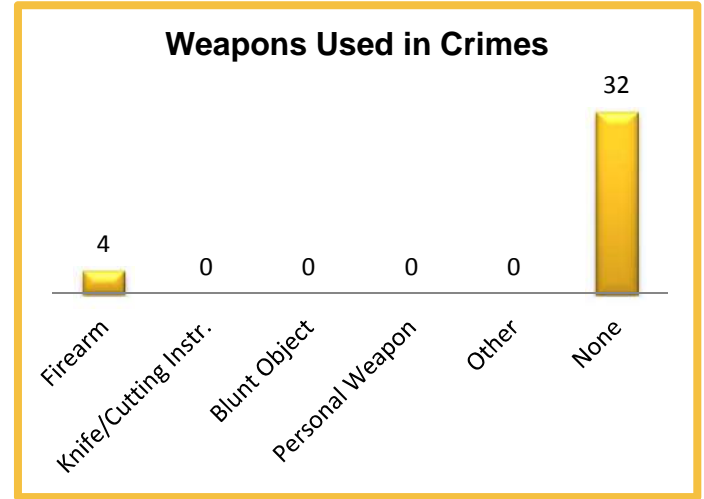

2014 Property Values by Type

| Type | Value |
|----------------------|------------------|
| Seized | \$21 |
| Burned | \$0 |
| Counterfeited/Forged | \$0 |
| Destroyed/Damaged | \$4,200 |
| Recovered | \$2,000 |
| Stolen | \$272,715 |
| Total | \$278,936 |

2014 Washington NIBRS Submission Agencies

WALLA WALLA SO

Walla Walla County

Population: 18,840
Months Reported: 12

Offense Overview

Offense Total 766
of Cleared Offense 153
Percent Cleared 20.0%

Arrest Overview

Arrest Total 129
Adult Arrest Total 81
Juvenile Arrest Total 48

| Group A Offenses | Reported 2013 | Reported 2014 | % of Change | Crime Rate per 1,000 | Total Arrests | DV Offense Totals |
|----------------------------------|---------------|---------------|--------------|----------------------|---------------|-------------------|
| Murder | 0 | 1 | | 0.1 | 3 | 0 |
| Manslaughter | 0 | 0 | | 0.0 | 0 | 0 |
| Forcible Rape | 5 | 1 | -80.0% | 0.1 | 0 | 0 |
| Forcible Sodomy | 0 | 0 | | 0.0 | 0 | 0 |
| Sexual Assault w/Object | 0 | 0 | | 0.0 | 0 | 0 |
| Forcible Fondling | 4 | 4 | 0.0% | 0.2 | 0 | 0 |
| Aggravated Assault | 6 | 19 | 216.7% | 1.0 | 6 | 7 |
| Simple Assault | 113 | 113 | 0.0% | 6.0 | 46 | 56 |
| Intimidation | 18 | 18 | 0.0% | 1.0 | 1 | 2 |
| Kidnapping | 0 | 2 | | 0.1 | 0 | 2 |
| Incest | 0 | 0 | | 0.0 | 0 | 0 |
| Statutory Rape | 0 | 1 | | 0.1 | 0 | 1 |
| Human Trafficking | 0 | 0 | | 0.0 | 0 | 0 |
| Violation of No Contact/Protect. | 26 | 23 | -11.5% | 1.2 | 3 | 14 |
| Robbery | 1 | 0 | -100.0% | 0.0 | 0 | 0 |
| Burglary | 132 | 100 | -24.2% | 5.3 | 16 | 10 |
| Larceny Theft | 234 | 228 | -2.6% | 12.1 | 8 | 12 |
| Motor Vehicle Theft | 24 | 23 | -4.2% | 1.2 | 3 | 2 |
| Arson | 3 | 3 | 0.0% | 0.2 | 0 | 0 |
| Destruction of Property | 146 | 125 | -14.4% | 6.6 | 8 | 0 |
| Counterfeiting/Forgery | 2 | 1 | -50.0% | 0.1 | 0 | 0 |
| Fraud | 43 | 37 | -14.0% | 2.0 | 0 | 0 |
| Embezzlement | 0 | 0 | | 0.0 | 0 | 0 |
| Extortion/Blackmail | 0 | 2 | | 0.1 | 0 | 0 |
| Bribery | 0 | 0 | | 0.0 | 0 | 0 |
| Stolen Property Offenses | 0 | 0 | | 0.0 | 0 | 0 |
| Drug/Narcotic Violations | 41 | 43 | 4.9% | 2.3 | 29 | 0 |
| Drug Equipment Violations | 18 | 16 | -11.1% | 0.8 | 2 | 0 |
| Gambling Offenses | 0 | 0 | | 0.0 | 0 | 0 |
| Pornography | 0 | 0 | | 0.0 | 0 | 0 |
| Prostitution | 0 | 0 | | 0.0 | 0 | 0 |
| Weapon Law Violations | 9 | 6 | -33.3% | 0.3 | 4 | 0 |
| Grand Total | 825 | 766 | -7.2% | 40.7 | 129 | 106 |

2014 Washington NIBRS Submission Agencies

WALLA WALLA SO

Continued

2014 Group B Arrests

| Offense | Adult | Juvenile |
|-----------------------|------------|----------|
| Bad Checks | 0 | 0 |
| Curfew/Vagrancy | 0 | 0 |
| Disorderly Conduct | 5 | 0 |
| DUI | 23 | 0 |
| Family Offenses | 0 | 0 |
| Liquor Law Violations | 2 | 3 |
| Peeping Tom | 0 | 0 |
| Trespass | 3 | 0 |
| All Other Offenses | 80 | 3 |
| Total | 113 | 6 |

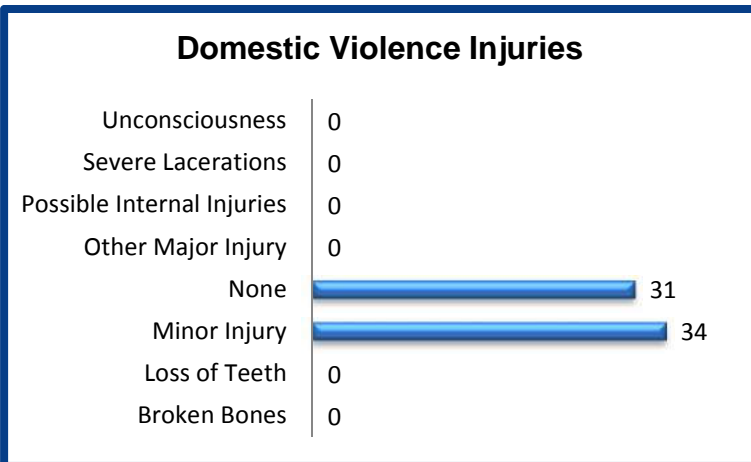
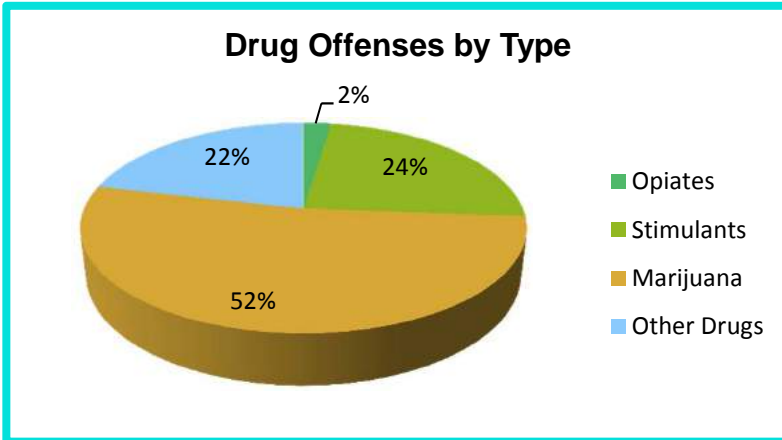
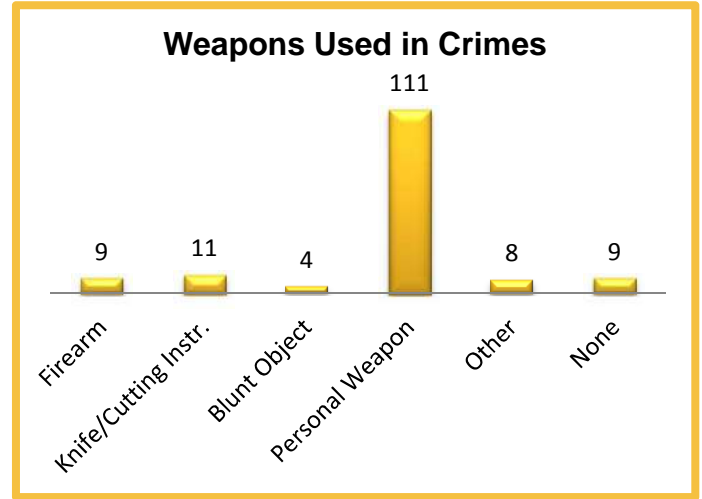

2014 Property Values by Type

| Type | Value |
|----------------------|------------------|
| Seized | \$1,362 |
| Burned | \$10,505 |
| Counterfeited/Forged | \$100 |
| Destroyed/Damaged | \$59,947 |
| Recovered | \$137,223 |
| Stolen | \$642,732 |
| Total | \$851,869 |

2014 Washington NIBRS Submission Agencies

COLLEGE PLACE PD

Walla Walla County

Population: 9,050
Months Reported: 12

Offense Overview

Offense Total 380
of Cleared Offense 174
Percent Cleared 45.8%

Arrest Overview

Arrest Total 156
Adult Arrest Total 141
Juvenile Arrest Total 15

| Group A Offenses | Reported 2013 | Reported 2014 | % of Change | Crime Rate per 1,000 | Total Arrests | DV Offense Totals |
|----------------------------------|---------------|---------------|--------------|----------------------|---------------|-------------------|
| Murder | 0 | 0 | | 0.0 | 0 | 0 |
| Manslaughter | 0 | 0 | | 0.0 | 0 | 0 |
| Forcible Rape | 2 | 0 | -100.0% | 0.0 | 0 | 0 |
| Forcible Sodomy | 0 | 0 | | 0.0 | 0 | 0 |
| Sexual Assault w/Object | 0 | 0 | | 0.0 | 0 | 0 |
| Forcible Fondling | 2 | 0 | -100.0% | 0.0 | 0 | 0 |
| Aggravated Assault | 5 | 3 | -40.0% | 0.3 | 2 | 3 |
| Simple Assault | 44 | 52 | 18.2% | 5.7 | 41 | 40 |
| Intimidation | 0 | 0 | | 0.0 | 0 | 0 |
| Kidnapping | 2 | 2 | 0.0% | 0.2 | 0 | 0 |
| Incest | 0 | 0 | | 0.0 | 0 | 0 |
| Statutory Rape | 0 | 0 | | 0.0 | 0 | 0 |
| Human Trafficking | 0 | 0 | | 0.0 | 0 | 0 |
| Violation of No Contact/Protect. | 14 | 10 | -28.6% | 1.1 | 6 | 4 |
| Robbery | 1 | 1 | 0.0% | 0.1 | 2 | 0 |
| Burglary | 64 | 36 | -43.8% | 4.0 | 9 | 1 |
| Larceny Theft | 199 | 182 | -8.5% | 20.1 | 56 | 1 |
| Motor Vehicle Theft | 2 | 16 | 700.0% | 1.8 | 2 | 0 |
| Arson | 1 | 1 | 0.0% | 0.1 | 0 | 1 |
| Destruction of Property | 5 | 15 | 200.0% | 1.7 | 7 | 0 |
| Counterfeiting/Forgery | 1 | 2 | 100.0% | 0.2 | 1 | 0 |
| Fraud | 17 | 15 | -11.8% | 1.7 | 3 | 0 |
| Embezzlement | 0 | 6 | | 0.7 | 5 | 0 |
| Extortion/Blackmail | 0 | 1 | | 0.1 | 0 | 0 |
| Bribery | 0 | 0 | | 0.0 | 0 | 0 |
| Stolen Property Offenses | 5 | 17 | 240.0% | 1.9 | 8 | 0 |
| Drug/Narcotic Violations | 9 | 15 | 66.7% | 1.7 | 12 | 0 |
| Drug Equipment Violations | 8 | 3 | -62.5% | 0.3 | 1 | 0 |
| Gambling Offenses | 0 | 0 | | 0.0 | 0 | 0 |
| Pornography | 0 | 0 | | 0.0 | 0 | 0 |
| Prostitution | 0 | 0 | | 0.0 | 0 | 0 |
| Weapon Law Violations | 2 | 3 | 50.0% | 0.3 | 1 | 0 |
| Grand Total | 383 | 380 | -0.8% | 42.0 | 156 | 50 |

2014 Washington NIBRS Submission Agencies

COLLEGE PLACE PD

Continued

2014 Group B Arrests

| Offense | Adult | Juvenile |
|-----------------------|------------|----------|
| Bad Checks | 0 | 0 |
| Curfew/Vagrancy | 0 | 0 |
| Disorderly Conduct | 1 | 0 |
| DUI | 17 | 0 |
| Family Offenses | 0 | 0 |
| Liquor Law Violations | 7 | 0 |
| Peeping Tom | 0 | 0 |
| Trespass | 5 | 0 |
| All Other Offenses | 103 | 0 |
| Total | 133 | 0 |

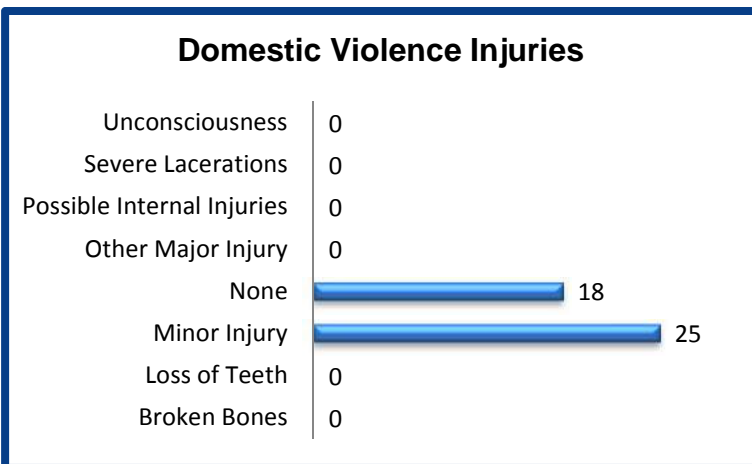
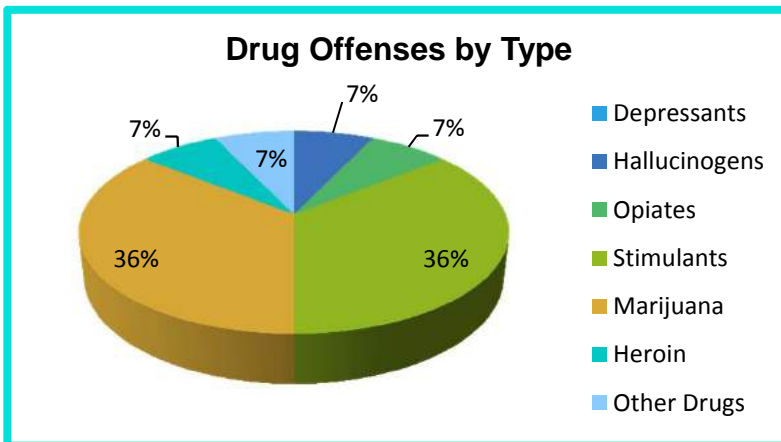
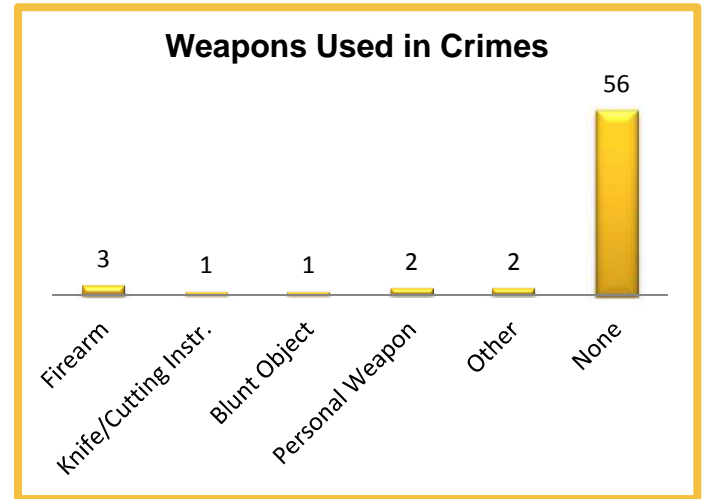

2014 Property Values by Type

| Type | Value |
|----------------------|------------------|
| Seized | \$12 |
| Burned | \$200,000 |
| Counterfeited/Forged | \$201 |
| Destroyed/Damaged | \$9,172 |
| Recovered | \$89,138 |
| Stolen | \$201,151 |
| Total | \$499,674 |

2014 Washington NIBRS Submission Agencies

WALLA WALLA PD

Walla Walla County

Population: 32,830
Months Reported: 12

Offense Overview

Offense Total 3,129
of Cleared Offense 877
Percent Cleared 28.0%

Arrest Overview

Arrest Total 778
Adult Arrest Total 669
Juvenile Arrest Total 109

| Group A Offenses | Reported 2013 | Reported 2014 | % of Change | Crime Rate per 1,000 | Total Arrests | DV Offense Totals |
|----------------------------------|---------------|---------------|-------------|----------------------|---------------|-------------------|
| Murder | 0 | 1 | | 0.0 | 0 | 0 |
| Manslaughter | 0 | 0 | | 0.0 | 0 | 0 |
| Forcible Rape | 8 | 11 | 37.5% | 0.3 | 4 | 1 |
| Forcible Sodomy | 0 | 1 | | 0.0 | 0 | 0 |
| Sexual Assault w/Object | 0 | 3 | | 0.1 | 0 | 2 |
| Forcible Fondling | 13 | 20 | 53.8% | 0.6 | 1 | 8 |
| Aggravated Assault | 69 | 73 | 5.8% | 2.2 | 31 | 24 |
| Simple Assault | 256 | 278 | 8.6% | 8.5 | 135 | 154 |
| Intimidation | 19 | 36 | 89.5% | 1.1 | 4 | 14 |
| Kidnapping | 17 | 8 | -52.9% | 0.2 | 0 | 2 |
| Incest | 0 | 0 | | 0.0 | 0 | 0 |
| Statutory Rape | 3 | 3 | 0.0% | 0.1 | 0 | 1 |
| Human Trafficking | 0 | 0 | | 0.0 | 0 | 0 |
| Violation of No Contact/Protect. | 71 | 56 | -21.1% | 1.7 | 14 | 36 |
| Robbery | 14 | 13 | -7.1% | 0.4 | 2 | 1 |
| Burglary | 230 | 272 | 18.3% | 8.3 | 43 | 17 |
| Larceny Theft | 1,235 | 1,220 | -1.2% | 37.2 | 294 | 41 |
| Motor Vehicle Theft | 70 | 104 | 48.6% | 3.2 | 19 | 7 |
| Arson | 11 | 19 | 72.7% | 0.6 | 1 | 5 |
| Destruction of Property | 670 | 661 | -1.3% | 20.1 | 43 | 0 |
| Counterfeiting/Forgery | 22 | 40 | 81.8% | 1.2 | 10 | 0 |
| Fraud | 47 | 25 | -46.8% | 0.8 | 3 | 0 |
| Embezzlement | 0 | 0 | | 0.0 | 0 | 0 |
| Extortion/Blackmail | 0 | 2 | | 0.1 | 0 | 0 |
| Bribery | 0 | 0 | | 0.0 | 0 | 0 |
| Stolen Property Offenses | 23 | 32 | 39.1% | 1.0 | 23 | 0 |
| Drug/Narcotic Violations | 108 | 129 | 19.4% | 3.9 | 99 | 0 |
| Drug Equipment Violations | 75 | 82 | 9.3% | 2.5 | 34 | 0 |
| Gambling Offenses | 0 | 0 | | 0.0 | 0 | 0 |
| Pornography | 3 | 8 | 166.7% | 0.2 | 2 | 0 |
| Prostitution | 0 | 0 | | 0.0 | 0 | 0 |
| Weapon Law Violations | 19 | 32 | 68.4% | 1.0 | 16 | 0 |
| Grand Total | 2,983 | 3,129 | 4.9% | 95.3 | 778 | 313 |

2014 Washington NIBRS Submission Agencies

WALLA WALLA PD

Continued

2014 Group B Arrests

| Offense | Adult | Juvenile |
|-----------------------|------------|-----------|
| Bad Checks | 0 | 0 |
| Curfew/Vagrancy | 0 | 0 |
| Disorderly Conduct | 9 | 0 |
| DUI | 55 | 2 |
| Family Offenses | 24 | 0 |
| Liquor Law Violations | 15 | 7 |
| Peeping Tom | 0 | 0 |
| Trespass | 21 | 0 |
| All Other Offenses | 57 | 7 |
| Total | 181 | 16 |

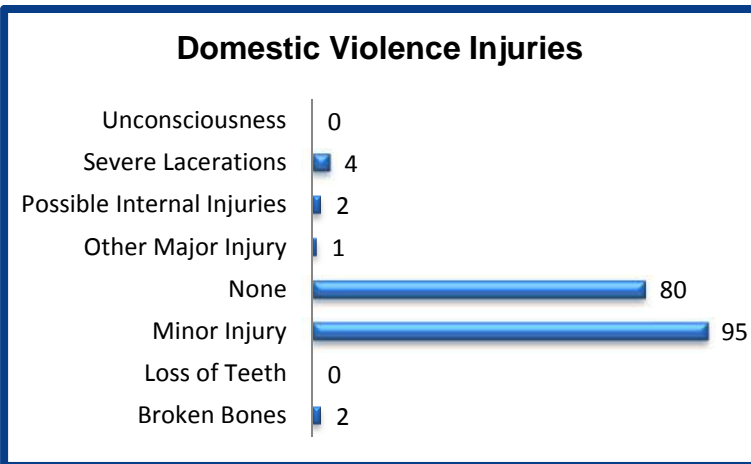
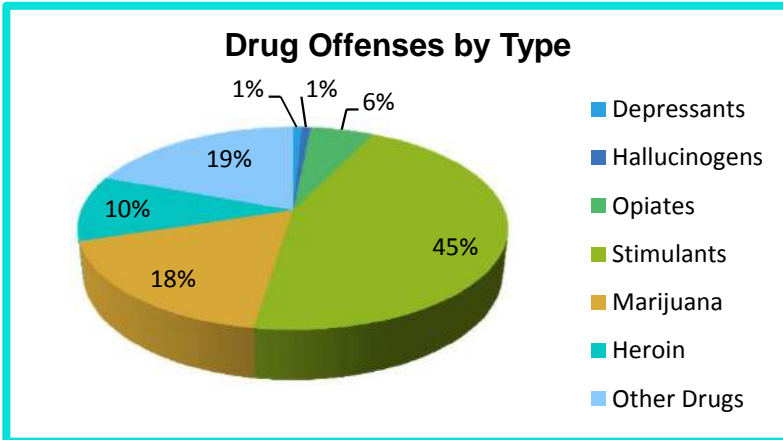
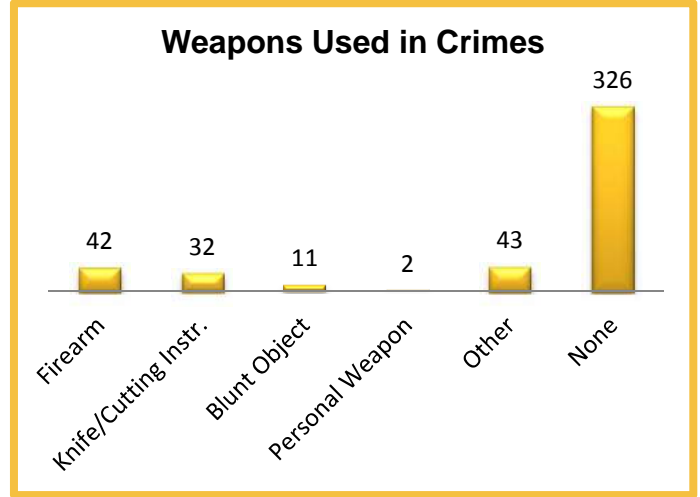

2014 Property Values by Type

| Type | Value |
|----------------------|--------------------|
| Seized | \$32,474 |
| Burned | \$140,861 |
| Counterfeited/Forged | \$18,964 |
| Destroyed/Damaged | \$778,289 |
| Recovered | \$347,323 |
| Stolen | \$1,643,467 |
| Total | \$2,961,378 |

2014 Washington NIBRS Submission Agencies

WHATCOM SO

Whatcom County

Population: 88,822
Months Reported: 12

Offense Overview

Offense Total 3,056
of Cleared Offense 756
Percent Cleared 24.7%

**First NIBRS
submission year**

Arrest Overview

Arrest Total 628
Adult Arrest Total 603
Juvenile Arrest Total 25

| Group A Offenses | Reported 2013 | Reported 2014 | % of Change | Crime Rate per 1,000 | Total Arrests | DV Offense Totals |
|----------------------------------|---------------|---------------|-------------|----------------------|---------------|-------------------|
| Murder | 0 | 1 | | 0.0 | 1 | 1 |
| Manslaughter | 0 | 0 | | 0.0 | 0 | 0 |
| Forcible Rape | 0 | 22 | | 0.2 | 16 | 7 |
| Forcible Sodomy | 0 | 6 | | 0.1 | 0 | 3 |
| Sexual Assault w/Object | 0 | 0 | | 0.0 | 0 | 0 |
| Forcible Fondling | 0 | 24 | | 0.3 | 9 | 8 |
| Aggravated Assault | 0 | 88 | | 1.0 | 52 | 41 |
| Simple Assault | 0 | 322 | | 3.6 | 169 | 214 |
| Intimidation | 0 | 155 | | 1.7 | 39 | 48 |
| Kidnapping | 0 | 11 | | 0.1 | 9 | 11 |
| Incest | 0 | 1 | | 0.0 | 0 | 1 |
| Statutory Rape | 0 | 2 | | 0.0 | 0 | 0 |
| Human Trafficking | 0 | 0 | | 0.0 | 0 | 0 |
| Violation of No Contact/Protect. | 0 | 171 | | 1.9 | 58 | 156 |
| Robbery | 0 | 10 | | 0.1 | 10 | 1 |
| Burglary | 0 | 474 | | 5.3 | 43 | 15 |
| Larceny Theft | 0 | 892 | | 10.0 | 64 | 14 |
| Motor Vehicle Theft | 0 | 79 | | 0.9 | 5 | 8 |
| Arson | 0 | 11 | | 0.1 | 2 | 3 |
| Destruction of Property | 0 | 406 | | 4.6 | 22 | 0 |
| Counterfeiting/Forgery | 0 | 34 | | 0.4 | 3 | 0 |
| Fraud | 0 | 96 | | 1.1 | 10 | 0 |
| Embezzlement | 0 | 0 | | 0.0 | 0 | 0 |
| Extortion/Blackmail | 0 | 2 | | 0.0 | 0 | 0 |
| Bribery | 0 | 0 | | 0.0 | 0 | 0 |
| Stolen Property Offenses | 0 | 22 | | 0.2 | 19 | 0 |
| Drug/Narcotic Violations | 0 | 156 | | 1.8 | 75 | 0 |
| Drug Equipment Violations | 0 | 27 | | 0.3 | 1 | 0 |
| Gambling Offenses | 0 | 0 | | 0.0 | 0 | 0 |
| Pornography | 0 | 1 | | 0.0 | 0 | 0 |
| Prostitution | 0 | 3 | | 0.0 | 0 | 0 |
| Weapon Law Violations | 0 | 40 | | 0.5 | 21 | 0 |
| Grand Total | 0 | 3,056 | | 34.4 | 628 | 531 |

2014 Washington NIBRS Submission Agencies

WHATCOM SO

Continued

2014 Group B Arrests

| Offense | Adult | Juvenile |
|-----------------------|------------|----------|
| Bad Checks | 0 | 0 |
| Curfew/Vagrancy | 0 | 0 |
| Disorderly Conduct | 13 | 0 |
| DUI | 62 | 0 |
| Family Offenses | 0 | 0 |
| Liquor Law Violations | 17 | 2 |
| Peeping Tom | 0 | 0 |
| Trespass | 14 | 0 |
| All Other Offenses | 59 | 4 |
| Total | 165 | 6 |

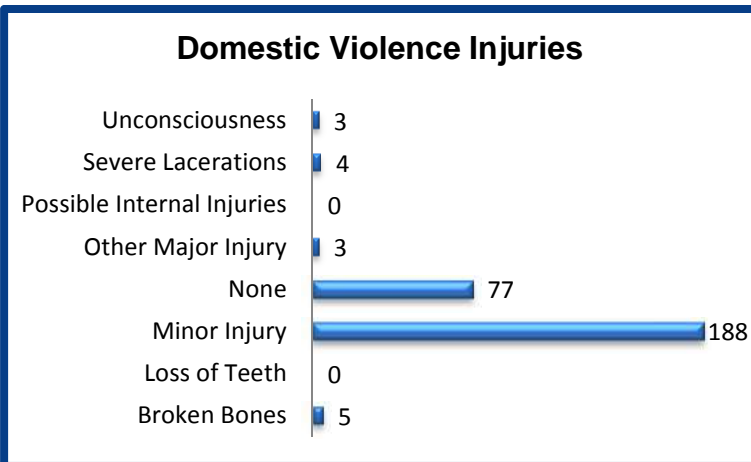
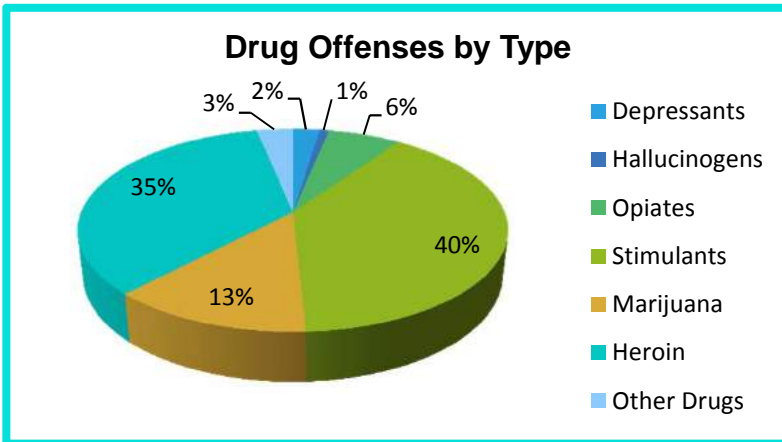
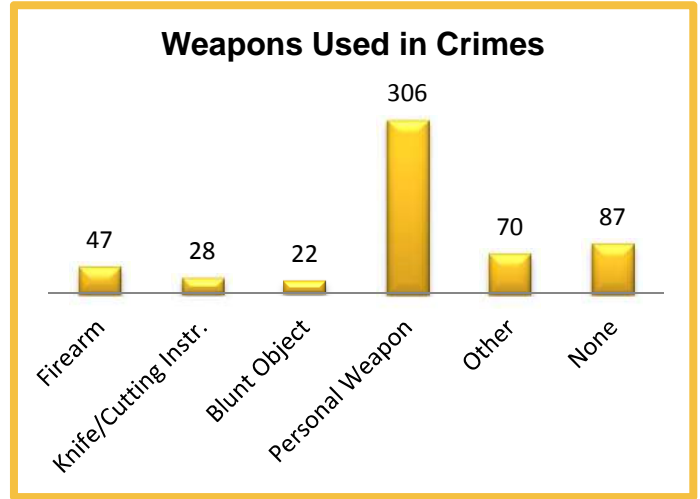

2014 Property Values by Type

| Type | Value |
|----------------------|--------------------|
| Seized | \$3,737 |
| Burned | \$66,450 |
| Counterfeited/Forged | \$3,804 |
| Destroyed/Damaged | \$350,001 |
| Recovered | \$565,650 |
| Stolen | \$2,594,036 |
| Total | \$3,583,678 |

2014 Washington NIBRS Submission Agencies

BELLINGHAM PD

Whatcom County

Population: 82,810
Months Reported: 12

Offense Overview

Offense Total 8,762
of Cleared Offense 2,536
Percent Cleared 28.9%

Arrest Overview

Arrest Total 2,373
Adult Arrest Total 2,119
Juvenile Arrest Total 254

| Group A Offenses | Reported 2013 | Reported 2014 | % of Change | Crime Rate per 1,000 | Total Arrests | DV Offense Totals |
|----------------------------------|---------------|---------------|-------------|----------------------|---------------|-------------------|
| Murder | 3 | 1 | -66.7% | 0.0 | 0 | 0 |
| Manslaughter | 0 | 0 | | 0.0 | 0 | 0 |
| Forcible Rape | 45 | 51 | 13.3% | 0.6 | 6 | 14 |
| Forcible Sodomy | 1 | 2 | 100.0% | 0.0 | 0 | 1 |
| Sexual Assault w/Object | 0 | 0 | | 0.0 | 0 | 0 |
| Forcible Fondling | 27 | 11 | -59.3% | 0.1 | 6 | 5 |
| Aggravated Assault | 121 | 102 | -15.7% | 1.2 | 64 | 27 |
| Simple Assault | 437 | 409 | -6.4% | 4.9 | 255 | 196 |
| Intimidation | 235 | 232 | -1.3% | 2.8 | 48 | 61 |
| Kidnapping | 29 | 16 | -44.8% | 0.2 | 8 | 13 |
| Incest | 0 | 1 | | 0.0 | 0 | 1 |
| Statutory Rape | 5 | 2 | -60.0% | 0.0 | 3 | 1 |
| Human Trafficking | 0 | 0 | | 0.0 | 0 | 0 |
| Violation of No Contact/Protect. | 203 | 239 | 17.7% | 2.9 | 134 | 216 |
| Robbery | 51 | 64 | 25.5% | 0.8 | 39 | 1 |
| Burglary | 643 | 730 | 13.5% | 8.8 | 143 | 21 |
| Larceny Theft | 3,727 | 4,192 | 12.5% | 50.6 | 1,112 | 31 |
| Motor Vehicle Theft | 152 | 169 | 11.2% | 2.0 | 11 | 1 |
| Arson | 3 | 2 | -33.3% | 0.0 | 0 | 0 |
| Destruction of Property | 1,463 | 1,518 | 3.8% | 18.3 | 134 | 0 |
| Counterfeiting/Forgery | 214 | 224 | 4.7% | 2.7 | 25 | 0 |
| Fraud | 314 | 228 | -27.4% | 2.8 | 23 | 0 |
| Embezzlement | 3 | 1 | -66.7% | 0.0 | 1 | 0 |
| Extortion/Blackmail | 1 | 0 | -100.0% | 0.0 | 0 | 0 |
| Bribery | 0 | 0 | | 0.0 | 0 | 0 |
| Stolen Property Offenses | 137 | 134 | -2.2% | 1.6 | 80 | 0 |
| Drug/Narcotic Violations | 319 | 327 | 2.5% | 3.9 | 239 | 0 |
| Drug Equipment Violations | 4 | 7 | 75.0% | 0.1 | 1 | 0 |
| Gambling Offenses | 0 | 0 | | 0.0 | 0 | 0 |
| Pornography | 4 | 10 | 150.0% | 0.1 | 3 | 0 |
| Prostitution | 32 | 27 | -15.6% | 0.3 | 6 | 0 |
| Weapon Law Violations | 54 | 63 | 16.7% | 0.8 | 32 | 0 |
| Grand Total | 8,227 | 8,762 | 6.5% | 105.8 | 2,373 | 589 |

2014 Washington NIBRS Submission Agencies

BELLINGHAM PD

Continued

2014 Group B Arrests

| Offense | Adult | Juvenile |
|-----------------------|------------|-----------|
| Bad Checks | 1 | 0 |
| Curfew/Vagrancy | 0 | 0 |
| Disorderly Conduct | 186 | 6 |
| DUI | 200 | 0 |
| Family Offenses | 0 | 0 |
| Liquor Law Violations | 119 | 37 |
| Peeping Tom | 0 | 0 |
| Trespass | 320 | 4 |
| All Other Offenses | 140 | 14 |
| Total | 966 | 61 |

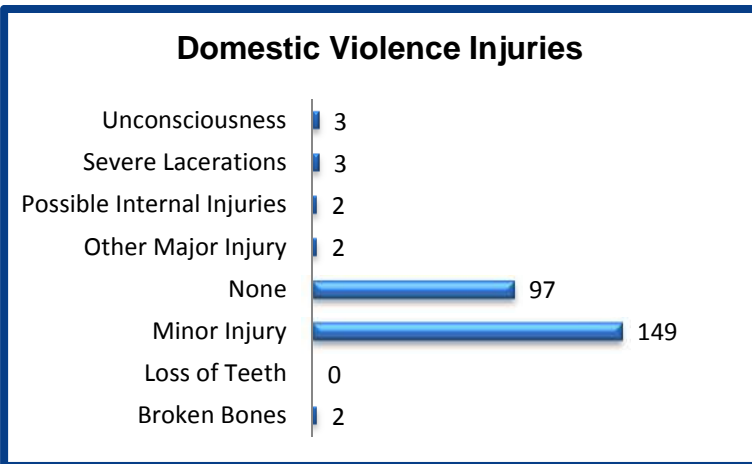
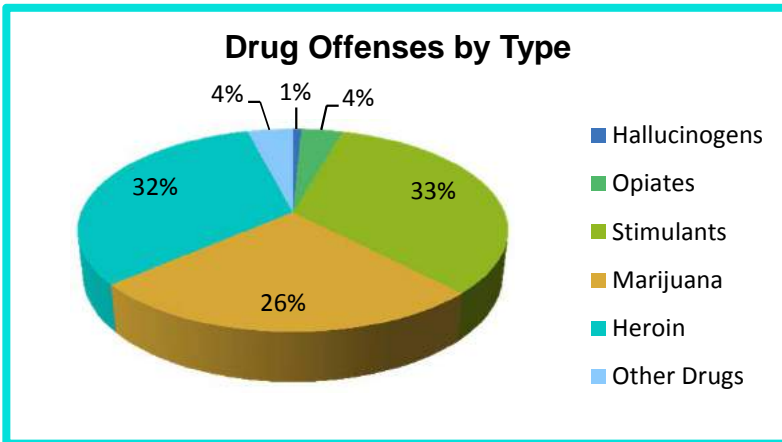
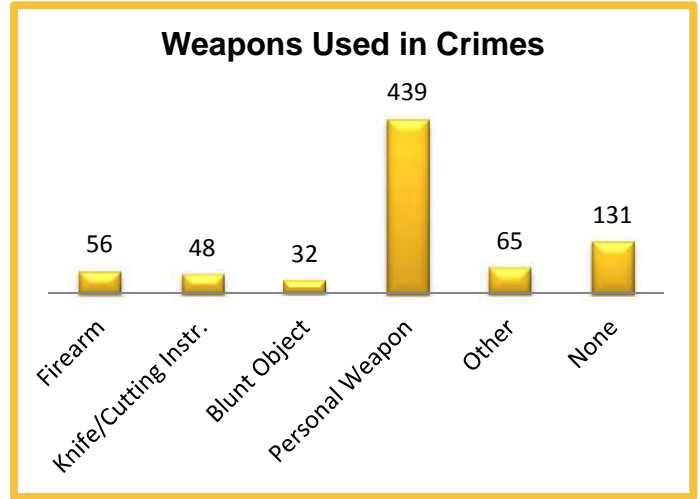

2014 Property Values by Type

| Type | Value |
|----------------------|--------------------|
| Seized | \$40 |
| Burned | \$850 |
| Counterfeited/Forged | \$79,764 |
| Destroyed/Damaged | \$593,707 |
| Recovered | \$1,514,577 |
| Stolen | \$4,766,712 |
| Total | \$6,955,650 |

2014 Washington NIBRS Submission Agencies

BLAINE PD

Whatcom County

Population: 4,865
Months Reported: 12

Offense Overview

Offense Total 319
of Cleared Offense 107
Percent Cleared 33.5%

Arrest Overview

Arrest Total 90
Adult Arrest Total 77
Juvenile Arrest Total 13

| Group A Offenses | Reported 2013 | Reported 2014 | % of Change | Crime Rate per 1,000 | Total Arrests | DV Offense Totals |
|----------------------------------|---------------|---------------|--------------|----------------------|---------------|-------------------|
| Murder | 0 | 0 | | 0.0 | 0 | 0 |
| Manslaughter | 0 | 0 | | 0.0 | 0 | 0 |
| Forcible Rape | 2 | 1 | -50.0% | 0.2 | 0 | 0 |
| Forcible Sodomy | 0 | 0 | | 0.0 | 0 | 0 |
| Sexual Assault w/Object | 0 | 0 | | 0.0 | 0 | 0 |
| Forcible Fondling | 0 | 2 | | 0.4 | 1 | 0 |
| Aggravated Assault | 1 | 1 | 0.0% | 0.2 | 0 | 0 |
| Simple Assault | 36 | 42 | 16.7% | 8.6 | 26 | 29 |
| Intimidation | 0 | 0 | | 0.0 | 0 | 0 |
| Kidnapping | 0 | 1 | | 0.2 | 1 | 1 |
| Incest | 0 | 0 | | 0.0 | 0 | 0 |
| Statutory Rape | 1 | 1 | 0.0% | 0.2 | 1 | 0 |
| Human Trafficking | 0 | 0 | | 0.0 | 0 | 0 |
| Violation of No Contact/Protect. | 10 | 1 | -90.0% | 0.2 | 1 | 1 |
| Robbery | 0 | 0 | | 0.0 | 0 | 0 |
| Burglary | 26 | 15 | -42.3% | 3.1 | 2 | 1 |
| Larceny Theft | 158 | 146 | -7.6% | 30.0 | 27 | 0 |
| Motor Vehicle Theft | 7 | 4 | -42.9% | 0.8 | 3 | 0 |
| Arson | 1 | 2 | 100.0% | 0.4 | 0 | 0 |
| Destruction of Property | 12 | 41 | 241.7% | 8.4 | 4 | 0 |
| Counterfeiting/Forgery | 0 | 25 | | 5.1 | 0 | 0 |
| Fraud | 0 | 6 | | 1.2 | 1 | 0 |
| Embezzlement | 0 | 0 | | 0.0 | 0 | 0 |
| Extortion/Blackmail | 0 | 0 | | 0.0 | 0 | 0 |
| Bribery | 0 | 0 | | 0.0 | 0 | 0 |
| Stolen Property Offenses | 1 | 3 | 200.0% | 0.6 | 0 | 0 |
| Drug/Narcotic Violations | 14 | 16 | 14.3% | 3.3 | 17 | 0 |
| Drug Equipment Violations | 0 | 3 | | 0.6 | 1 | 0 |
| Gambling Offenses | 0 | 0 | | 0.0 | 0 | 0 |
| Pornography | 0 | 1 | | 0.2 | 1 | 0 |
| Prostitution | 0 | 0 | | 0.0 | 0 | 0 |
| Weapon Law Violations | 1 | 8 | 700.0% | 1.6 | 4 | 0 |
| Grand Total | 270 | 319 | 18.1% | 65.6 | 90 | 32 |

2014 Washington NIBRS Submission Agencies

BLAINE PD

Continued

2014 Group B Arrests

| Offense | Adult | Juvenile |
|-----------------------|-----------|----------|
| Bad Checks | 0 | 0 |
| Curfew/Vagrancy | 0 | 0 |
| Disorderly Conduct | 1 | 0 |
| DUI | 7 | 0 |
| Family Offenses | 0 | 0 |
| Liquor Law Violations | 6 | 4 |
| Peeping Tom | 0 | 0 |
| Trespass | 4 | 0 |
| All Other Offenses | 18 | 0 |
| Total | 36 | 4 |

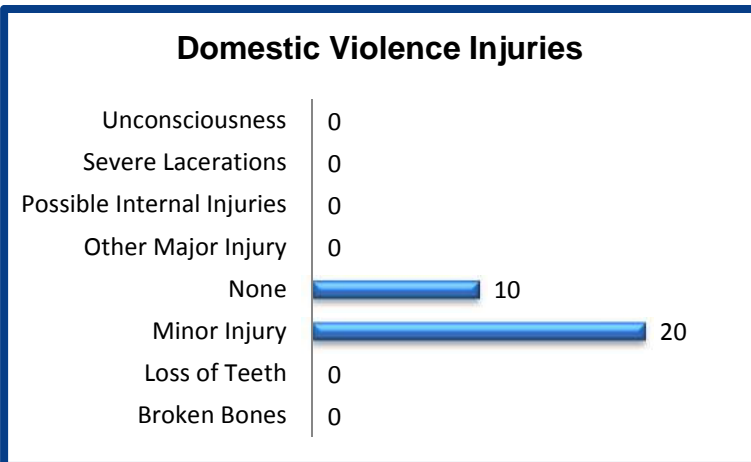
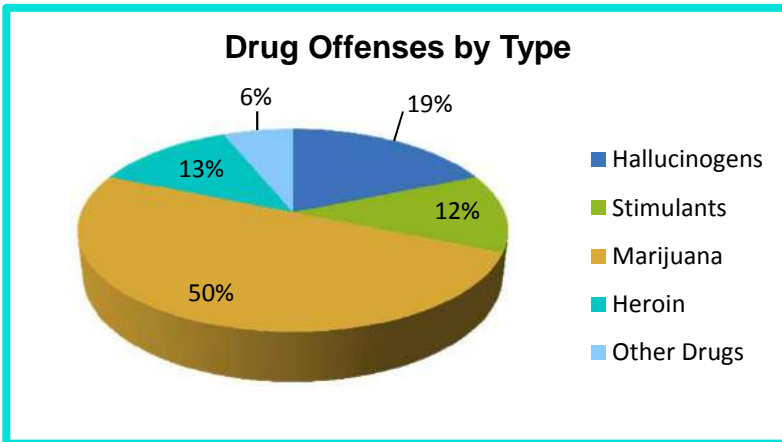
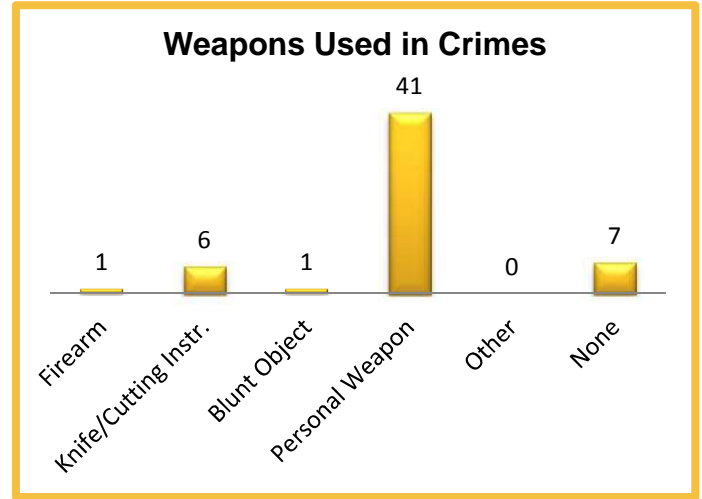

2014 Property Values by Type

| Type | Value |
|----------------------|------------------|
| Seized | \$60 |
| Burned | \$100,200 |
| Counterfeited/Forged | \$1,270 |
| Destroyed/Damaged | \$18,095 |
| Recovered | \$243 |
| Stolen | \$206,022 |
| Total | \$325,890 |

2014 Washington NIBRS Submission Agencies

EVERSON PD

Whatcom County

Population: 4,005
Months Reported: 12

Offense Overview

Offense Total 113
of Cleared Offense 9
Percent Cleared 8.0%

Arrest Overview

Arrest Total 9
Adult Arrest Total 9
Juvenile Arrest Total 0

| Group A Offenses | Reported 2013 | Reported 2014 | % of Change | Crime Rate per 1,000 | Total Arrests | DV Offense Totals |
|----------------------------------|---------------|---------------|--------------|----------------------|---------------|-------------------|
| Murder | 0 | 0 | | 0.0 | 0 | 0 |
| Manslaughter | 0 | 0 | | 0.0 | 0 | 0 |
| Forcible Rape | 1 | 0 | -100.0% | 0.0 | 0 | 0 |
| Forcible Sodomy | 0 | 0 | | 0.0 | 0 | 0 |
| Sexual Assault w/Object | 0 | 0 | | 0.0 | 0 | 0 |
| Forcible Fondling | 0 | 0 | | 0.0 | 0 | 0 |
| Aggravated Assault | 0 | 0 | | 0.0 | 0 | 0 |
| Simple Assault | 27 | 19 | -29.6% | 4.7 | 5 | 13 |
| Intimidation | 0 | 0 | | 0.0 | 0 | 0 |
| Kidnapping | 0 | 0 | | 0.0 | 0 | 0 |
| Incest | 0 | 0 | | 0.0 | 0 | 0 |
| Statutory Rape | 0 | 0 | | 0.0 | 0 | 0 |
| Human Trafficking | 0 | 0 | | 0.0 | 0 | 0 |
| Violation of No Contact/Protect. | 2 | 15 | 650.0% | 3.7 | 4 | 1 |
| Robbery | 0 | 1 | | 0.2 | 0 | 0 |
| Burglary | 11 | 8 | -27.3% | 2.0 | 0 | 0 |
| Larceny Theft | 42 | 45 | 7.1% | 11.2 | 0 | 0 |
| Motor Vehicle Theft | 0 | 4 | | 1.0 | 0 | 0 |
| Arson | 1 | 1 | 0.0% | 0.2 | 0 | 0 |
| Destruction of Property | 24 | 19 | -20.8% | 4.7 | 0 | 0 |
| Counterfeiting/Forgery | 1 | 0 | -100.0% | 0.0 | 0 | 0 |
| Fraud | 1 | 0 | -100.0% | 0.0 | 0 | 0 |
| Embezzlement | 0 | 0 | | 0.0 | 0 | 0 |
| Extortion/Blackmail | 0 | 0 | | 0.0 | 0 | 0 |
| Bribery | 0 | 0 | | 0.0 | 0 | 0 |
| Stolen Property Offenses | 4 | 0 | -100.0% | 0.0 | 0 | 0 |
| Drug/Narcotic Violations | 3 | 1 | -66.7% | 0.2 | 0 | 0 |
| Drug Equipment Violations | 0 | 0 | | 0.0 | 0 | 0 |
| Gambling Offenses | 0 | 0 | | 0.0 | 0 | 0 |
| Pornography | 0 | 0 | | 0.0 | 0 | 0 |
| Prostitution | 0 | 0 | | 0.0 | 0 | 0 |
| Weapon Law Violations | 0 | 0 | | 0.0 | 0 | 0 |
| Grand Total | 117 | 113 | -3.4% | 28.2 | 9 | 14 |

2014 Washington NIBRS Submission Agencies

EVERSON PD

Continued

2014 Group B Arrests

| Offense | Adult | Juvenile |
|-----------------------|----------|----------|
| Bad Checks | 0 | 0 |
| Curfew/Vagrancy | 0 | 0 |
| Disorderly Conduct | 0 | 0 |
| DUI | 0 | 0 |
| Family Offenses | 0 | 0 |
| Liquor Law Violations | 0 | 0 |
| Peeping Tom | 0 | 0 |
| Trespass | 0 | 0 |
| All Other Offenses | 0 | 0 |
| Total | 0 | 0 |

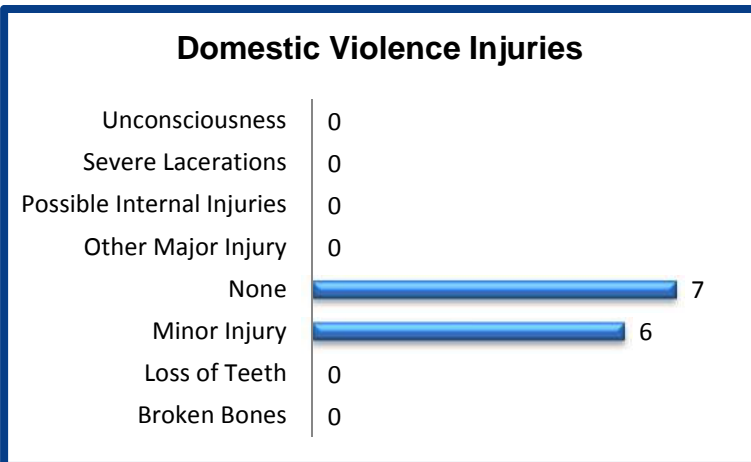
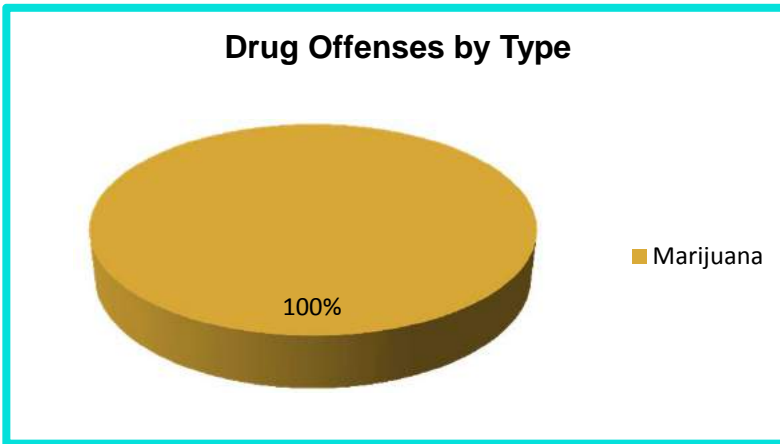
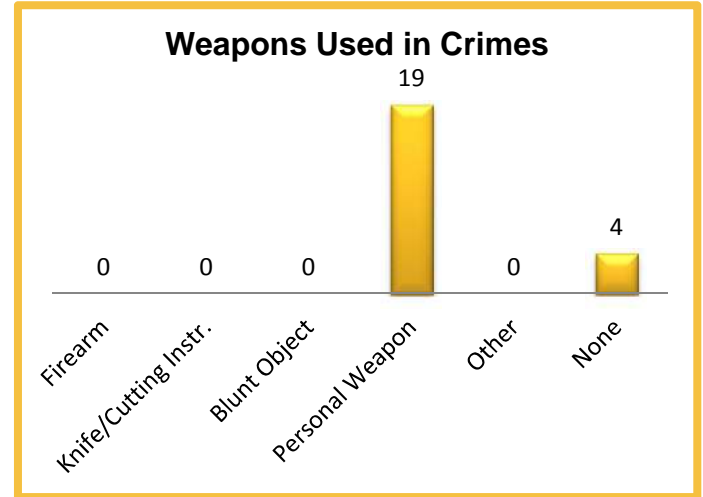

2014 Property Values by Type

| Type | Value |
|----------------------|-----------------|
| Seized | \$0 |
| Burned | \$5 |
| Counterfeited/Forged | \$0 |
| Destroyed/Damaged | \$3,530 |
| Recovered | \$0 |
| Stolen | \$39,117 |
| Total | \$42,652 |

2014 Washington NIBRS Submission Agencies

FERNDALE PD

Whatcom County

Population: 12,710
Months Reported: 12

Offense Overview

Offense Total 857
of Cleared Offense 304
Percent Cleared 35.5%

Arrest Overview

Arrest Total 264
Adult Arrest Total 207
Juvenile Arrest Total 57

| Group A Offenses | Reported 2013 | Reported 2014 | % of Change | Crime Rate per 1,000 | Total Arrests | DV Offense Totals |
|----------------------------------|---------------|---------------|-------------|----------------------|---------------|-------------------|
| Murder | 0 | 0 | | 0.0 | 0 | 0 |
| Manslaughter | 0 | 0 | | 0.0 | 0 | 0 |
| Forcible Rape | 4 | 6 | 50.0% | 0.5 | 1 | 1 |
| Forcible Sodomy | 0 | 0 | | 0.0 | 0 | 0 |
| Sexual Assault w/Object | 0 | 0 | | 0.0 | 0 | 0 |
| Forcible Fondling | 4 | 2 | -50.0% | 0.2 | 0 | 0 |
| Aggravated Assault | 18 | 18 | 0.0% | 1.4 | 14 | 8 |
| Simple Assault | 71 | 72 | 1.4% | 5.7 | 41 | 50 |
| Intimidation | 25 | 30 | 20.0% | 2.4 | 8 | 7 |
| Kidnapping | 4 | 9 | 125.0% | 0.7 | 1 | 3 |
| Incest | 0 | 0 | | 0.0 | 0 | 0 |
| Statutory Rape | 0 | 1 | | 0.1 | 1 | 0 |
| Human Trafficking | 0 | 0 | | 0.0 | 0 | 0 |
| Violation of No Contact/Protect. | 20 | 40 | 100.0% | 3.1 | 21 | 35 |
| Robbery | 4 | 3 | -25.0% | 0.2 | 0 | 0 |
| Burglary | 96 | 69 | -28.1% | 5.4 | 15 | 1 |
| Larceny Theft | 319 | 321 | 0.6% | 25.3 | 84 | 8 |
| Motor Vehicle Theft | 7 | 8 | 14.3% | 0.6 | 2 | 0 |
| Arson | 2 | 1 | -50.0% | 0.1 | 1 | 1 |
| Destruction of Property | 132 | 128 | -3.0% | 10.1 | 17 | 0 |
| Counterfeiting/Forgery | 26 | 20 | -23.1% | 1.6 | 1 | 0 |
| Fraud | 10 | 18 | 80.0% | 1.4 | 5 | 0 |
| Embezzlement | 0 | 0 | | 0.0 | 0 | 0 |
| Extortion/Blackmail | 0 | 0 | | 0.0 | 0 | 0 |
| Bribery | 0 | 0 | | 0.0 | 0 | 0 |
| Stolen Property Offenses | 17 | 18 | 5.9% | 1.4 | 6 | 0 |
| Drug/Narcotic Violations | 36 | 46 | 27.8% | 3.6 | 31 | 0 |
| Drug Equipment Violations | 31 | 35 | 12.9% | 2.8 | 10 | 0 |
| Gambling Offenses | 0 | 0 | | 0.0 | 0 | 0 |
| Pornography | 3 | 0 | -100.0% | 0.0 | 0 | 0 |
| Prostitution | 0 | 0 | | 0.0 | 0 | 0 |
| Weapon Law Violations | 7 | 12 | 71.4% | 0.9 | 5 | 0 |
| Grand Total | 836 | 857 | 2.5% | 67.4 | 264 | 114 |

2014 Washington NIBRS Submission Agencies

FERNDALE PD

Continued

2014 Group B Arrests

| Offense | Adult | Juvenile |
|-----------------------|-----------|-----------|
| Bad Checks | 0 | 0 |
| Curfew/Vagrancy | 0 | 0 |
| Disorderly Conduct | 4 | 0 |
| DUI | 38 | 0 |
| Family Offenses | 0 | 0 |
| Liquor Law Violations | 2 | 9 |
| Peeping Tom | 0 | 0 |
| Trespass | 7 | 0 |
| All Other Offenses | 24 | 1 |
| Total | 75 | 10 |

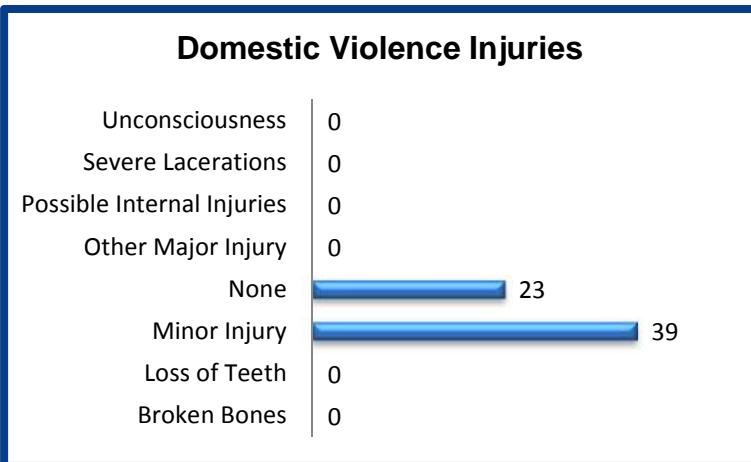
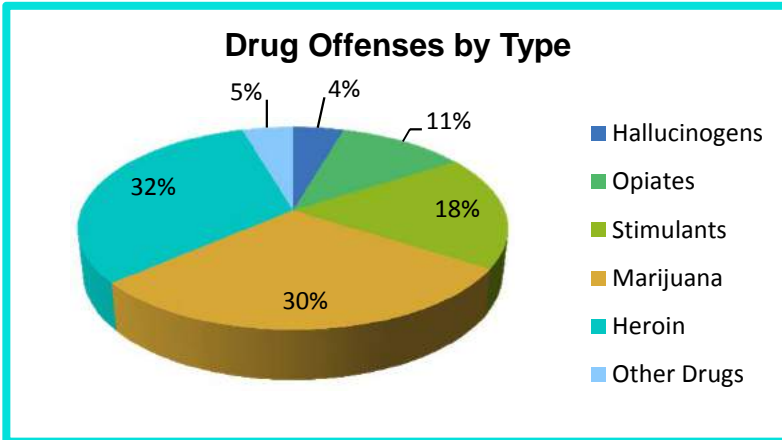
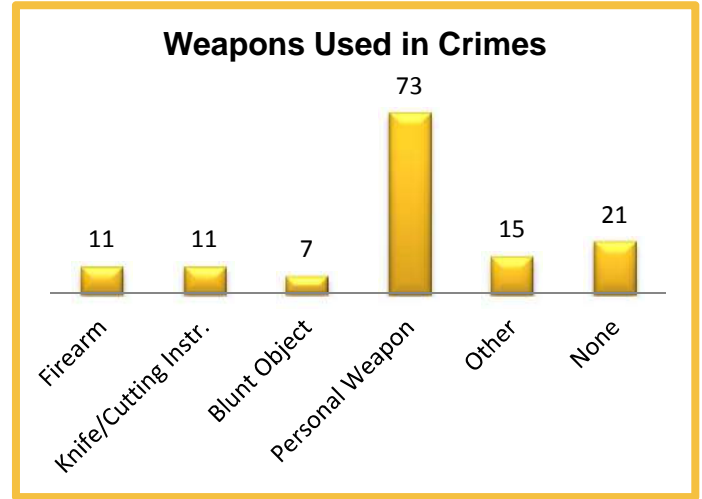

2014 Property Values by Type

| Type | Value |
|----------------------|------------------|
| Seized | \$393 |
| Burned | \$0 |
| Counterfeited/Forged | \$61,648 |
| Destroyed/Damaged | \$45,809 |
| Recovered | \$81,897 |
| Stolen | \$347,447 |
| Total | \$537,194 |

2014 Washington NIBRS Submission Agencies

LUMMI NATION PD

Whatcom County

Population: 0
Months Reported: 12

Offense Overview

Offense Total 834
of Cleared Offense 312
Percent Cleared 37.4%

Arrest Overview

Arrest Total 262
Adult Arrest Total 235
Juvenile Arrest Total 27

| Group A Offenses | Reported 2013 | Reported 2014 | % of Change | Crime Rate per 1,000 | Total Arrests | DV Offense Totals |
|----------------------------------|---------------|---------------|-------------|----------------------|---------------|-------------------|
| Murder | 0 | 0 | | 0.0 | 0 | 0 |
| Manslaughter | 0 | 1 | | 0.0 | 0 | 0 |
| Forcible Rape | 15 | 2 | -86.7% | 0.0 | 1 | 1 |
| Forcible Sodomy | 1 | 1 | 0.0% | 0.0 | 0 | 0 |
| Sexual Assault w/Object | 0 | 0 | | 0.0 | 0 | 0 |
| Forcible Fondling | 21 | 20 | -4.8% | 0.0 | 3 | 3 |
| Aggravated Assault | 26 | 22 | -15.4% | 0.0 | 17 | 8 |
| Simple Assault | 104 | 99 | -4.8% | 0.0 | 67 | 77 |
| Intimidation | 53 | 37 | -30.2% | 0.0 | 12 | 15 |
| Kidnapping | 7 | 7 | 0.0% | 0.0 | 4 | 5 |
| Incest | 0 | 0 | | 0.0 | 0 | 0 |
| Statutory Rape | 0 | 0 | | 0.0 | 0 | 0 |
| Human Trafficking | 0 | 0 | | 0.0 | 0 | 0 |
| Violation of No Contact/Protect. | 0 | 0 | | 0.0 | 0 | 0 |
| Robbery | 1 | 6 | 500.0% | 0.0 | 4 | 3 |
| Burglary | 78 | 83 | 6.4% | 0.0 | 12 | 8 |
| Larceny Theft | 216 | 261 | 20.8% | 0.0 | 35 | 4 |
| Motor Vehicle Theft | 22 | 9 | -59.1% | 0.0 | 2 | 0 |
| Arson | 2 | 5 | 150.0% | 0.0 | 0 | 0 |
| Destruction of Property | 79 | 84 | 6.3% | 0.0 | 13 | 0 |
| Counterfeiting/Forgery | 6 | 7 | 16.7% | 0.0 | 0 | 0 |
| Fraud | 0 | 0 | | 0.0 | 0 | 0 |
| Embezzlement | 2 | 5 | 150.0% | 0.0 | 2 | 0 |
| Extortion/Blackmail | 0 | 0 | | 0.0 | 0 | 0 |
| Bribery | 0 | 0 | | 0.0 | 0 | 0 |
| Stolen Property Offenses | 10 | 15 | 50.0% | 0.0 | 5 | 0 |
| Drug/Narcotic Violations | 119 | 95 | -20.2% | 0.0 | 50 | 0 |
| Drug Equipment Violations | 67 | 74 | 10.4% | 0.0 | 33 | 0 |
| Gambling Offenses | 0 | 0 | | 0.0 | 0 | 0 |
| Pornography | 0 | 0 | | 0.0 | 0 | 0 |
| Prostitution | 0 | 0 | | 0.0 | 0 | 0 |
| Weapon Law Violations | 3 | 1 | -66.7% | 0.0 | 2 | 0 |
| Grand Total | 832 | 834 | 0.2% | 0.0 | 262 | 124 |

2014 Washington NIBRS Submission Agencies

LUMMI NATION PD

Continued

2014 Group B Arrests

| Offense | Adult | Juvenile |
|-----------------------|------------|-----------|
| Bad Checks | 0 | 0 |
| Curfew/Vagrancy | 0 | 0 |
| Disorderly Conduct | 22 | 3 |
| DUI | 48 | 1 |
| Family Offenses | 4 | 0 |
| Liquor Law Violations | 11 | 19 |
| Peeping Tom | 0 | 0 |
| Trespass | 10 | 0 |
| All Other Offenses | 47 | 0 |
| Total | 142 | 23 |

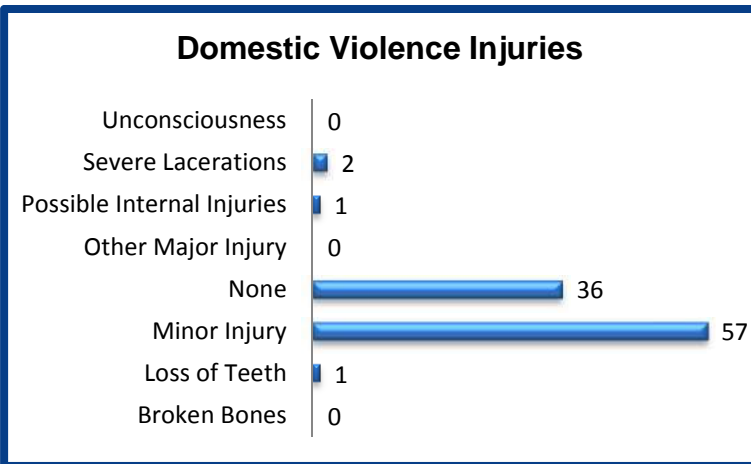
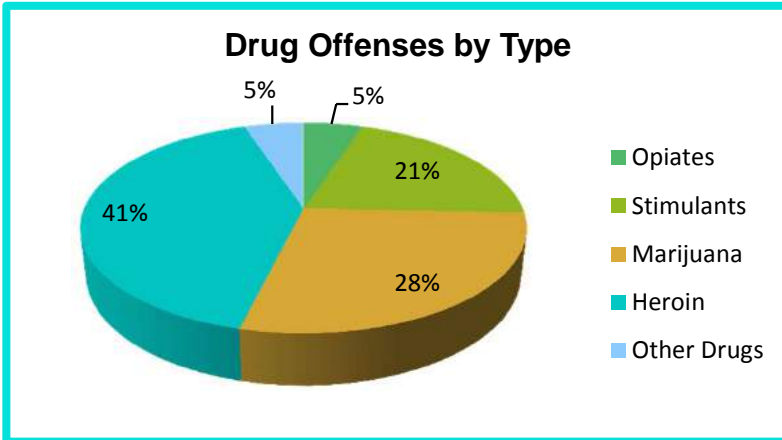
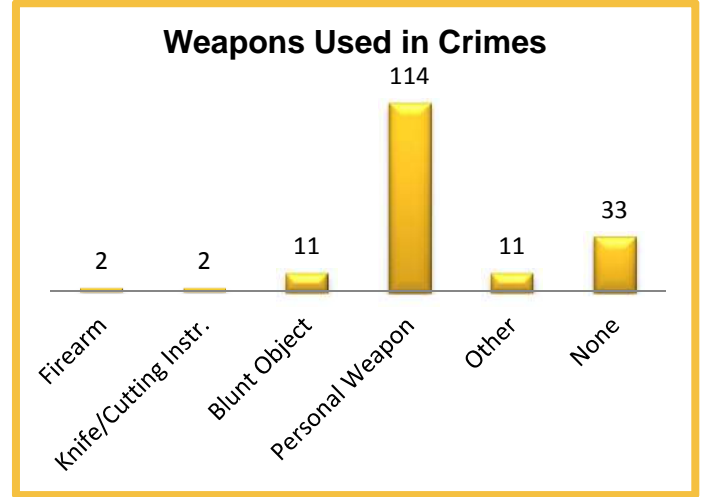

2014 Property Values by Type

| Type | Value |
|----------------------|------------------|
| Seized | \$170 |
| Burned | \$434 |
| Counterfeited/Forged | \$129 |
| Destroyed/Damaged | \$49,450 |
| Recovered | \$37,484 |
| Stolen | \$250,078 |
| Total | \$337,745 |

2014 Washington NIBRS Submission Agencies

LYNDEN PD

Whatcom County

Population: 12,920
Months Reported: 12

Offense Overview

Offense Total 352
of Cleared Offense 134
Percent Cleared 38.1%

Arrest Overview

Arrest Total 132
Adult Arrest Total 93
Juvenile Arrest Total 39

| Group A Offenses | Reported 2013 | Reported 2014 | % of Change | Crime Rate per 1,000 | Total Arrests | DV Offense Totals |
|----------------------------------|---------------|---------------|--------------|----------------------|---------------|-------------------|
| Murder | 0 | 0 | | 0.0 | 0 | 0 |
| Manslaughter | 0 | 0 | | 0.0 | 0 | 0 |
| Forcible Rape | 1 | 3 | 200.0% | 0.2 | 1 | 1 |
| Forcible Sodomy | 0 | 0 | | 0.0 | 0 | 0 |
| Sexual Assault w/Object | 0 | 0 | | 0.0 | 0 | 0 |
| Forcible Fondling | 0 | 4 | | 0.3 | 1 | 3 |
| Aggravated Assault | 7 | 4 | -42.9% | 0.3 | 3 | 1 |
| Simple Assault | 29 | 31 | 6.9% | 2.4 | 23 | 22 |
| Intimidation | 16 | 13 | -18.8% | 1.0 | 1 | 6 |
| Kidnapping | 1 | 2 | 100.0% | 0.2 | 1 | 2 |
| Incest | 0 | 0 | | 0.0 | 0 | 0 |
| Statutory Rape | 2 | 1 | -50.0% | 0.1 | 1 | 0 |
| Human Trafficking | 0 | 0 | | 0.0 | 0 | 0 |
| Violation of No Contact/Protect. | 15 | 11 | -26.7% | 0.9 | 4 | 11 |
| Robbery | 1 | 1 | 0.0% | 0.1 | 0 | 0 |
| Burglary | 28 | 17 | -39.3% | 1.3 | 4 | 1 |
| Larceny Theft | 111 | 138 | 24.3% | 10.7 | 28 | 5 |
| Motor Vehicle Theft | 3 | 3 | 0.0% | 0.2 | 1 | 0 |
| Arson | 1 | 0 | -100.0% | 0.0 | 0 | 0 |
| Destruction of Property | 59 | 30 | -49.2% | 2.3 | 8 | 0 |
| Counterfeiting/Forgery | 18 | 8 | -55.6% | 0.6 | 4 | 0 |
| Fraud | 17 | 29 | 70.6% | 2.2 | 6 | 0 |
| Embezzlement | 0 | 0 | | 0.0 | 0 | 0 |
| Extortion/Blackmail | 0 | 0 | | 0.0 | 0 | 0 |
| Bribery | 0 | 0 | | 0.0 | 0 | 0 |
| Stolen Property Offenses | 5 | 11 | 120.0% | 0.9 | 5 | 0 |
| Drug/Narcotic Violations | 27 | 27 | 0.0% | 2.1 | 33 | 0 |
| Drug Equipment Violations | 21 | 13 | -38.1% | 1.0 | 6 | 0 |
| Gambling Offenses | 0 | 0 | | 0.0 | 0 | 0 |
| Pornography | 0 | 0 | | 0.0 | 0 | 0 |
| Prostitution | 0 | 0 | | 0.0 | 0 | 0 |
| Weapon Law Violations | 3 | 6 | 100.0% | 0.5 | 2 | 0 |
| Grand Total | 365 | 352 | -3.6% | 27.2 | 132 | 52 |

2014 Washington NIBRS Submission Agencies

LYNDEN PD

Continued

2014 Group B Arrests

| Offense | Adult | Juvenile |
|-----------------------|------------|----------|
| Bad Checks | 0 | 0 |
| Curfew/Vagrancy | 0 | 0 |
| Disorderly Conduct | 5 | 0 |
| DUI | 37 | 1 |
| Family Offenses | 0 | 0 |
| Liquor Law Violations | 10 | 6 |
| Peeping Tom | 0 | 0 |
| Trespass | 5 | 1 |
| All Other Offenses | 150 | 0 |
| Total | 207 | 8 |

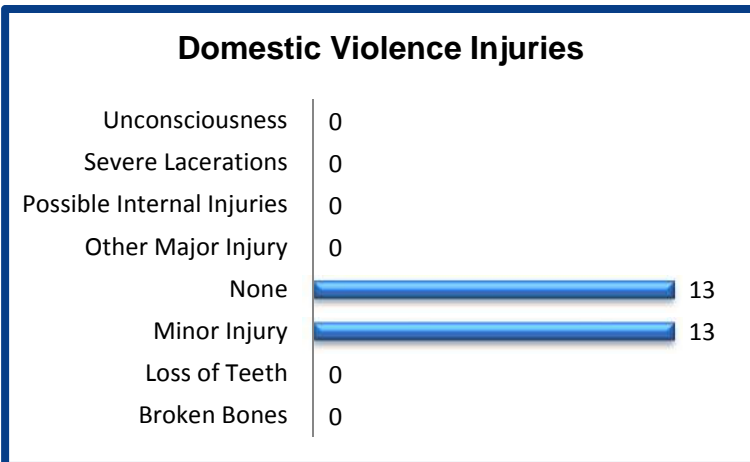
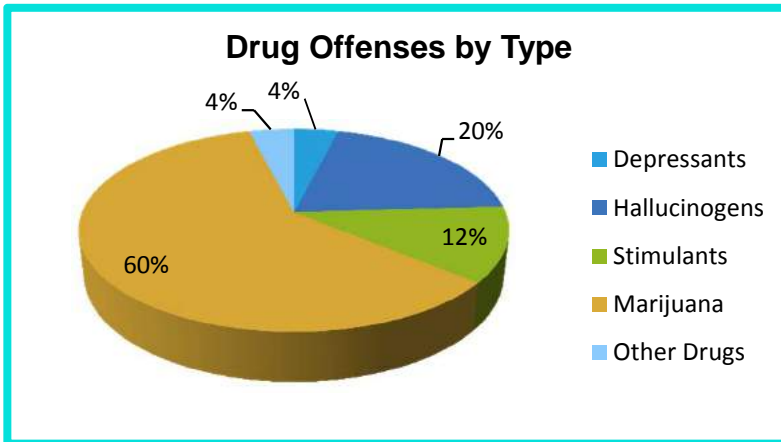
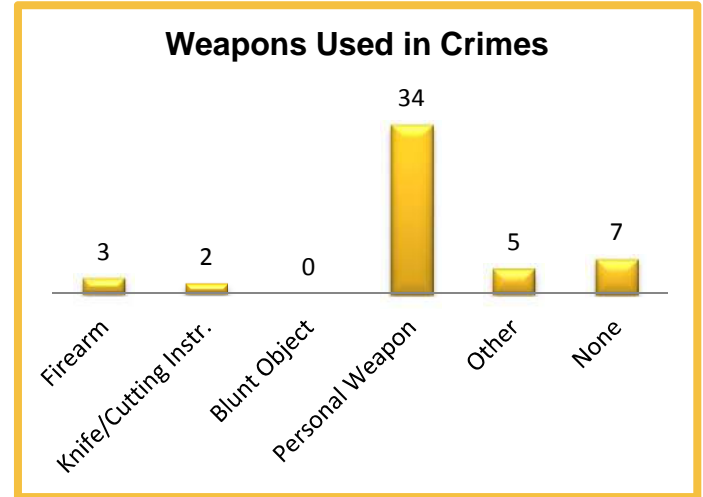

2014 Property Values by Type

| Type | Value |
|----------------------|------------------|
| Seized | \$56 |
| Burned | \$0 |
| Counterfeited/Forged | \$298 |
| Destroyed/Damaged | \$9,104 |
| Recovered | \$41,297 |
| Stolen | \$81,062 |
| Total | \$131,817 |

2014 Washington NIBRS Submission Agencies

SUMAS PD

Whatcom County

Population: 1,468
Months Reported: 12

Offense Overview

Offense Total 55
of Cleared Offense 27
Percent Cleared 49.1%

Arrest Overview

Arrest Total 0
Adult Arrest Total 0
Juvenile Arrest Total 0

| Group A Offenses | Reported 2013 | Reported 2014 | % of Change | Crime Rate per 1,000 | Total Arrests | DV Offense Totals |
|----------------------------------|---------------|---------------|---------------|----------------------|---------------|-------------------|
| Murder | 0 | 0 | | 0.0 | 0 | 0 |
| Manslaughter | 0 | 0 | | 0.0 | 0 | 0 |
| Forcible Rape | 0 | 1 | | 0.7 | 0 | 0 |
| Forcible Sodomy | 0 | 0 | | 0.0 | 0 | 0 |
| Sexual Assault w/Object | 0 | 0 | | 0.0 | 0 | 0 |
| Forcible Fondling | 0 | 0 | | 0.0 | 0 | 0 |
| Aggravated Assault | 0 | 0 | | 0.0 | 0 | 0 |
| Simple Assault | 24 | 13 | -45.8% | 8.9 | 0 | 11 |
| Intimidation | 0 | 0 | | 0.0 | 0 | 0 |
| Kidnapping | 0 | 0 | | 0.0 | 0 | 0 |
| Incest | 0 | 0 | | 0.0 | 0 | 0 |
| Statutory Rape | 0 | 0 | | 0.0 | 0 | 0 |
| Human Trafficking | 0 | 0 | | 0.0 | 0 | 0 |
| Violation of No Contact/Protect. | 12 | 0 | -100.0% | 0.0 | 0 | 0 |
| Robbery | 0 | 0 | | 0.0 | 0 | 0 |
| Burglary | 5 | 7 | 40.0% | 4.8 | 0 | 0 |
| Larceny Theft | 17 | 21 | 23.5% | 14.3 | 0 | 0 |
| Motor Vehicle Theft | 3 | 1 | -66.7% | 0.7 | 0 | 0 |
| Arson | 1 | 0 | -100.0% | 0.0 | 0 | 0 |
| Destruction of Property | 6 | 2 | -66.7% | 1.4 | 0 | 0 |
| Counterfeiting/Forgery | 0 | 1 | | 0.7 | 0 | 0 |
| Fraud | 0 | 0 | | 0.0 | 0 | 0 |
| Embezzlement | 0 | 0 | | 0.0 | 0 | 0 |
| Extortion/Blackmail | 0 | 0 | | 0.0 | 0 | 0 |
| Bribery | 0 | 0 | | 0.0 | 0 | 0 |
| Stolen Property Offenses | 1 | 2 | 100.0% | 1.4 | 0 | 0 |
| Drug/Narcotic Violations | 10 | 4 | -60.0% | 2.7 | 0 | 0 |
| Drug Equipment Violations | 0 | 0 | | 0.0 | 0 | 0 |
| Gambling Offenses | 0 | 0 | | 0.0 | 0 | 0 |
| Pornography | 0 | 0 | | 0.0 | 0 | 0 |
| Prostitution | 0 | 0 | | 0.0 | 0 | 0 |
| Weapon Law Violations | 4 | 3 | -25.0% | 2.0 | 0 | 0 |
| Grand Total | 83 | 55 | -33.7% | 37.5 | 0 | 11 |

2014 Washington NIBRS Submission Agencies

SUMAS PD

Continued

2014 Group B Arrests

| Offense | Adult | Juvenile |
|-----------------------|-----------|----------|
| Bad Checks | 0 | 0 |
| Curfew/Vagrancy | 0 | 0 |
| Disorderly Conduct | 0 | 0 |
| DUI | 10 | 0 |
| Family Offenses | 0 | 0 |
| Liquor Law Violations | 1 | 0 |
| Peeping Tom | 0 | 0 |
| Trespass | 0 | 0 |
| All Other Offenses | 24 | 3 |
| Total | 35 | 3 |

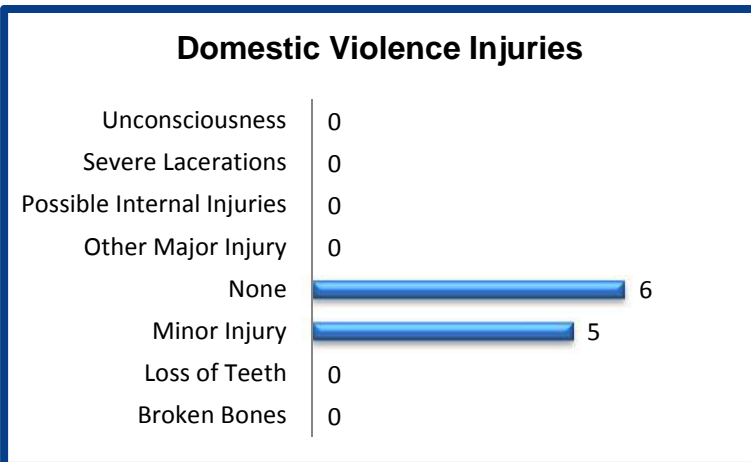
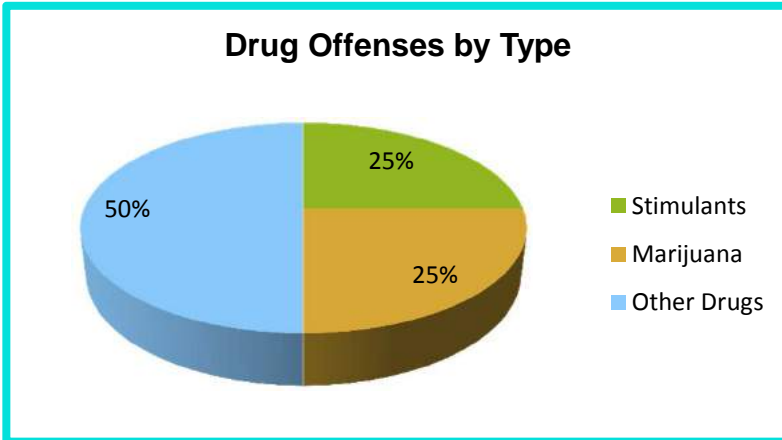
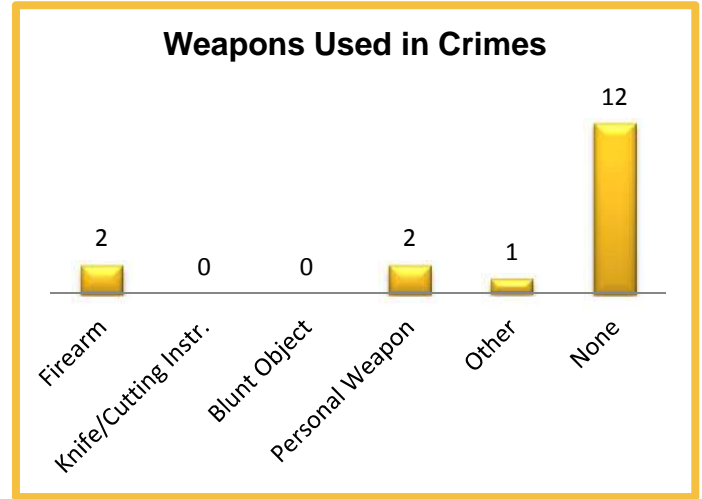

2014 Property Values by Type

| Type | Value |
|----------------------|----------------|
| Seized | \$0 |
| Burned | \$0 |
| Counterfeited/Forged | \$100 |
| Destroyed/Damaged | \$400 |
| Recovered | \$600 |
| Stolen | \$8,711 |
| Total | \$9,811 |

2014 Washington NIBRS Submission Agencies

WESTERN WA UNIVERSITY PD

Whatcom County

Population: 0
Months Reported: 12

Offense Overview

Offense Total 281
of Cleared Offense 1
Percent Cleared 0.4%

Arrest Overview

Arrest Total 0
Adult Arrest Total 0
Juvenile Arrest Total 0

| Group A Offenses | Reported 2013 | Reported 2014 | % of Change | Crime Rate per 1,000 | Total Arrests | DV Offense Totals |
|----------------------------------|---------------|---------------|---------------|----------------------|---------------|-------------------|
| Murder | 0 | 0 | | 0.0 | 0 | 0 |
| Manslaughter | 0 | 0 | | 0.0 | 0 | 0 |
| Forcible Rape | 1 | 1 | 0.0% | 0.0 | 0 | 0 |
| Forcible Sodomy | 0 | 0 | | 0.0 | 0 | 0 |
| Sexual Assault w/Object | 0 | 0 | | 0.0 | 0 | 0 |
| Forcible Fondling | 3 | 1 | -66.7% | 0.0 | 0 | 0 |
| Aggravated Assault | 0 | 0 | | 0.0 | 0 | 0 |
| Simple Assault | 9 | 5 | -44.4% | 0.0 | 0 | 3 |
| Intimidation | 3 | 4 | 33.3% | 0.0 | 0 | 3 |
| Kidnapping | 0 | 0 | | 0.0 | 0 | 0 |
| Incest | 0 | 0 | | 0.0 | 0 | 0 |
| Statutory Rape | 0 | 0 | | 0.0 | 0 | 0 |
| Human Trafficking | 0 | 0 | | 0.0 | 0 | 0 |
| Violation of No Contact/Protect. | 0 | 2 | | 0.0 | 0 | 2 |
| Robbery | 0 | 1 | | 0.0 | 0 | 0 |
| Burglary | 7 | 7 | 0.0% | 0.0 | 0 | 0 |
| Larceny Theft | 140 | 136 | -2.9% | 0.0 | 0 | 0 |
| Motor Vehicle Theft | 3 | 2 | -33.3% | 0.0 | 0 | 0 |
| Arson | 0 | 0 | | 0.0 | 0 | 0 |
| Destruction of Property | 161 | 107 | -33.5% | 0.0 | 0 | 0 |
| Counterfeiting/Forgery | 1 | 1 | 0.0% | 0.0 | 0 | 0 |
| Fraud | 2 | 1 | -50.0% | 0.0 | 0 | 0 |
| Embezzlement | 0 | 0 | | 0.0 | 0 | 0 |
| Extortion/Blackmail | 0 | 0 | | 0.0 | 0 | 0 |
| Bribery | 0 | 0 | | 0.0 | 0 | 0 |
| Stolen Property Offenses | 2 | 0 | -100.0% | 0.0 | 0 | 0 |
| Drug/Narcotic Violations | 14 | 12 | -14.3% | 0.0 | 0 | 0 |
| Drug Equipment Violations | 2 | 0 | -100.0% | 0.0 | 0 | 0 |
| Gambling Offenses | 0 | 0 | | 0.0 | 0 | 0 |
| Pornography | 0 | 0 | | 0.0 | 0 | 0 |
| Prostitution | 0 | 0 | | 0.0 | 0 | 0 |
| Weapon Law Violations | 0 | 1 | | 0.0 | 0 | 0 |
| Grand Total | 348 | 281 | -19.3% | 0.0 | 0 | 8 |

2014 Washington NIBRS Submission Agencies

WESTERN WA UNIVERSITY PD

Continued

2014 Group B Arrests

| Offense | Adult | Juvenile |
|-----------------------|-----------|----------|
| Bad Checks | 0 | 0 |
| Curfew/Vagrancy | 0 | 0 |
| Disorderly Conduct | 1 | 0 |
| DUI | 6 | 0 |
| Family Offenses | 0 | 0 |
| Liquor Law Violations | 34 | 0 |
| Peeping Tom | 0 | 0 |
| Trespass | 12 | 0 |
| All Other Offenses | 6 | 0 |
| Total | 59 | 0 |

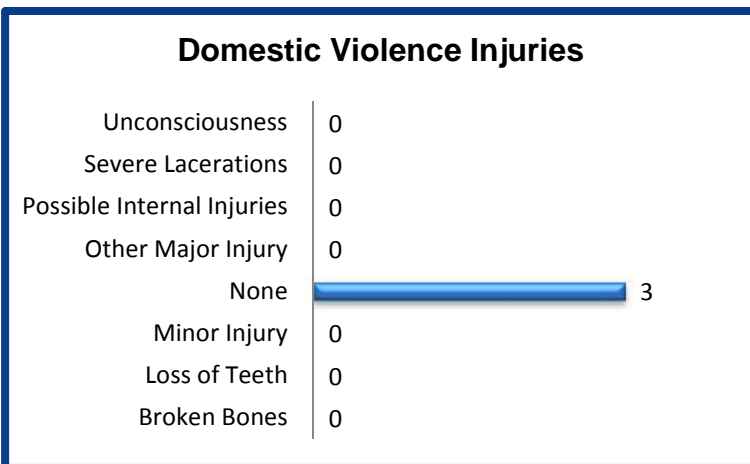
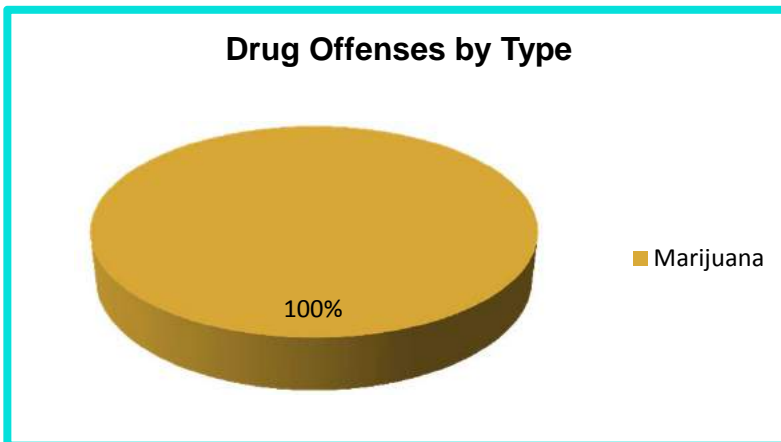
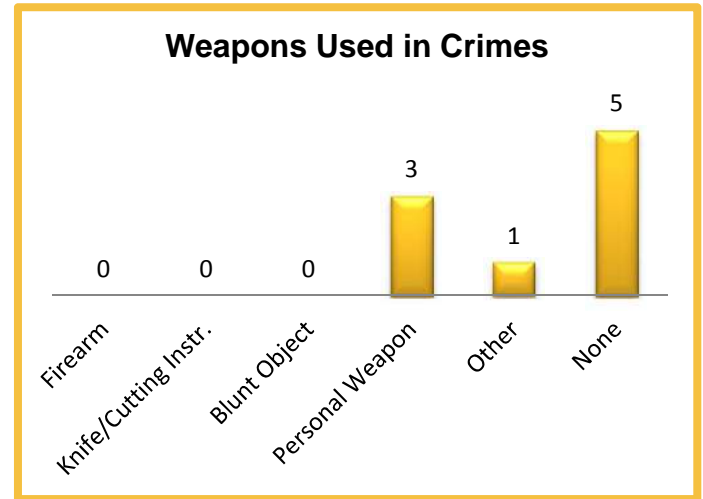

2014 Property Values by Type

| Type | Value |
|----------------------|------------------|
| Seized | \$0 |
| Burned | \$0 |
| Counterfeited/Forged | \$8,955 |
| Destroyed/Damaged | \$32,705 |
| Recovered | \$2,700 |
| Stolen | \$72,821 |
| Total | \$117,181 |

2014 Washington NIBRS Submission Agencies

WHITMAN SO

Whitman County

Population: 8,955
Months Reported: 12

Offense Overview

Offense Total 217
of Cleared Offense 149
Percent Cleared 68.7%

Arrest Overview

Arrest Total 127
Adult Arrest Total 105
Juvenile Arrest Total 22

| Group A Offenses | Reported 2013 | Reported 2014 | % of Change | Crime Rate per 1,000 | Total Arrests | DV Offense Totals |
|----------------------------------|---------------|---------------|---------------|----------------------|---------------|-------------------|
| Murder | 0 | 0 | | 0.0 | 0 | 0 |
| Manslaughter | 0 | 0 | | 0.0 | 0 | 0 |
| Forcible Rape | 1 | 0 | -100.0% | 0.0 | 0 | 0 |
| Forcible Sodomy | 3 | 0 | -100.0% | 0.0 | 0 | 0 |
| Sexual Assault w/Object | 0 | 0 | | 0.0 | 0 | 0 |
| Forcible Fondling | 5 | 2 | -60.0% | 0.2 | 2 | 1 |
| Aggravated Assault | 8 | 3 | -62.5% | 0.3 | 2 | 2 |
| Simple Assault | 60 | 48 | -20.0% | 5.4 | 41 | 34 |
| Intimidation | 0 | 0 | | 0.0 | 0 | 0 |
| Kidnapping | 1 | 0 | -100.0% | 0.0 | 0 | 0 |
| Incest | 0 | 0 | | 0.0 | 0 | 0 |
| Statutory Rape | 2 | 0 | -100.0% | 0.0 | 0 | 0 |
| Human Trafficking | 0 | 0 | | 0.0 | 0 | 0 |
| Violation of No Contact/Protect. | 0 | 0 | | 0.0 | 0 | 0 |
| Robbery | 2 | 0 | -100.0% | 0.0 | 0 | 0 |
| Burglary | 24 | 26 | 8.3% | 2.9 | 10 | 0 |
| Larceny Theft | 49 | 47 | -4.1% | 5.2 | 12 | 0 |
| Motor Vehicle Theft | 5 | 5 | 0.0% | 0.6 | 7 | 0 |
| Arson | 0 | 2 | | 0.2 | 1 | 0 |
| Destruction of Property | 27 | 22 | -18.5% | 2.5 | 6 | 0 |
| Counterfeiting/Forgery | 1 | 0 | -100.0% | 0.0 | 0 | 0 |
| Fraud | 13 | 1 | -92.3% | 0.1 | 0 | 0 |
| Embezzlement | 0 | 0 | | 0.0 | 0 | 0 |
| Extortion/Blackmail | 0 | 0 | | 0.0 | 0 | 0 |
| Bribery | 0 | 0 | | 0.0 | 0 | 0 |
| Stolen Property Offenses | 7 | 6 | -14.3% | 0.7 | 5 | 0 |
| Drug/Narcotic Violations | 26 | 37 | 42.3% | 4.1 | 39 | 0 |
| Drug Equipment Violations | 8 | 12 | 50.0% | 1.3 | 0 | 0 |
| Gambling Offenses | 0 | 0 | | 0.0 | 0 | 0 |
| Pornography | 0 | 0 | | 0.0 | 0 | 0 |
| Prostitution | 0 | 0 | | 0.0 | 0 | 0 |
| Weapon Law Violations | 7 | 6 | -14.3% | 0.7 | 2 | 0 |
| Grand Total | 249 | 217 | -12.9% | 24.2 | 127 | 37 |

2014 Washington NIBRS Submission Agencies

WHITMAN SO

Continued

2014 Group B Arrests

| Offense | Adult | Juvenile |
|-----------------------|------------|----------|
| Bad Checks | 0 | 0 |
| Curfew/Vagrancy | 0 | 0 |
| Disorderly Conduct | 2 | 0 |
| DUI | 55 | 1 |
| Family Offenses | 0 | 0 |
| Liquor Law Violations | 14 | 1 |
| Peeping Tom | 0 | 0 |
| Trespass | 7 | 0 |
| All Other Offenses | 96 | 5 |
| Total | 174 | 7 |

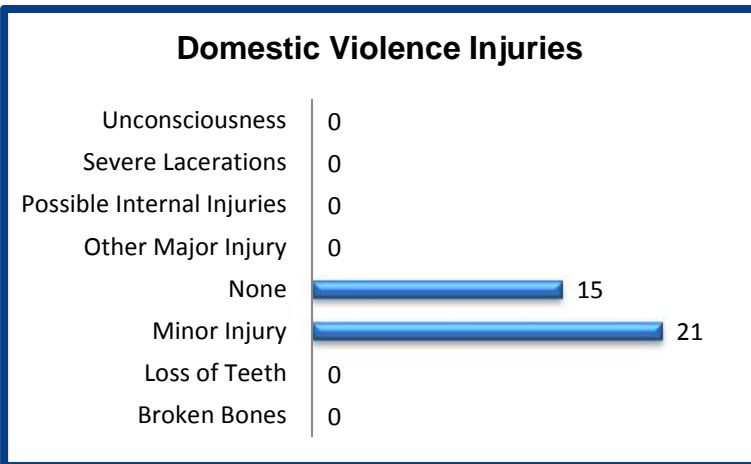
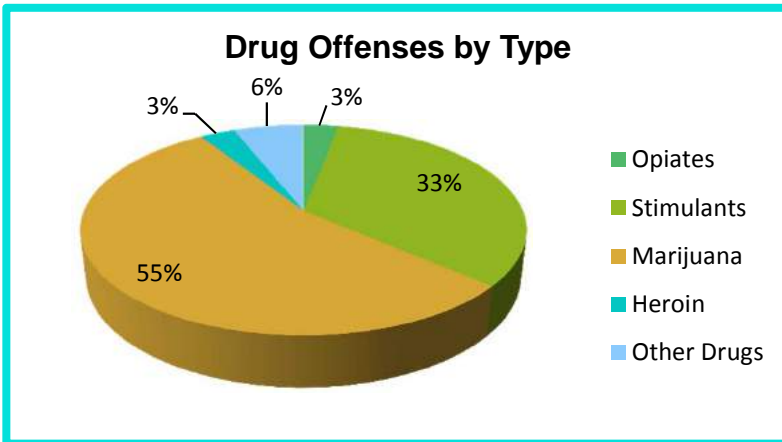
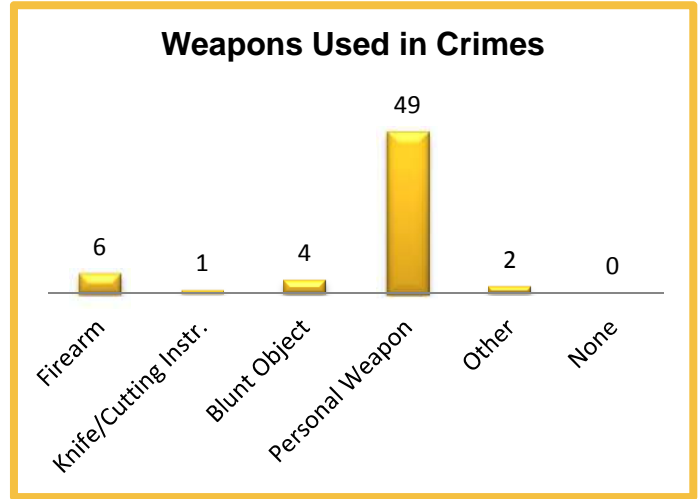

2014 Property Values by Type

| Type | Value |
|----------------------|------------------|
| Seized | \$233 |
| Burned | \$1,020 |
| Counterfeited/Forged | \$0 |
| Destroyed/Damaged | \$9,166 |
| Recovered | \$64,348 |
| Stolen | \$126,527 |
| Total | \$201,294 |

2014 Washington NIBRS Submission Agencies

COLFAX PD

Whitman County

Population: 2,765
Months Reported: 12

Offense Overview

Offense Total 182
of Cleared Offense 48
Percent Cleared 26.4%

Arrest Overview

Arrest Total 36
Adult Arrest Total 33
Juvenile Arrest Total 3

| Group A Offenses | Reported 2013 | Reported 2014 | % of Change | Crime Rate per 1,000 | Total Arrests | DV Offense Totals |
|----------------------------------|---------------|---------------|--------------|----------------------|---------------|-------------------|
| Murder | 0 | 0 | | 0.0 | 0 | 0 |
| Manslaughter | 0 | 0 | | 0.0 | 0 | 0 |
| Forcible Rape | 0 | 0 | | 0.0 | 0 | 0 |
| Forcible Sodomy | 0 | 0 | | 0.0 | 0 | 0 |
| Sexual Assault w/Object | 0 | 0 | | 0.0 | 0 | 0 |
| Forcible Fondling | 0 | 1 | | 0.4 | 0 | 0 |
| Aggravated Assault | 4 | 3 | -25.0% | 1.1 | 1 | 2 |
| Simple Assault | 19 | 30 | 57.9% | 10.8 | 22 | 24 |
| Intimidation | 0 | 11 | | 4.0 | 0 | 1 |
| Kidnapping | 0 | 0 | | 0.0 | 0 | 0 |
| Incest | 0 | 0 | | 0.0 | 0 | 0 |
| Statutory Rape | 0 | 0 | | 0.0 | 0 | 0 |
| Human Trafficking | 0 | 0 | | 0.0 | 0 | 0 |
| Violation of No Contact/Protect. | 0 | 0 | | 0.0 | 0 | 0 |
| Robbery | 0 | 0 | | 0.0 | 0 | 0 |
| Burglary | 14 | 22 | 57.1% | 8.0 | 1 | 1 |
| Larceny Theft | 28 | 45 | 60.7% | 16.3 | 6 | 0 |
| Motor Vehicle Theft | 1 | 4 | 300.0% | 1.4 | 0 | 0 |
| Arson | 0 | 0 | | 0.0 | 0 | 0 |
| Destruction of Property | 27 | 30 | 11.1% | 10.8 | 5 | 0 |
| Counterfeiting/Forgery | 0 | 0 | | 0.0 | 0 | 0 |
| Fraud | 17 | 27 | 58.8% | 9.8 | 0 | 0 |
| Embezzlement | 0 | 2 | | 0.7 | 0 | 0 |
| Extortion/Blackmail | 0 | 0 | | 0.0 | 0 | 0 |
| Bribery | 0 | 0 | | 0.0 | 0 | 0 |
| Stolen Property Offenses | 2 | 2 | 0.0% | 0.7 | 0 | 0 |
| Drug/Narcotic Violations | 3 | 1 | -66.7% | 0.4 | 0 | 0 |
| Drug Equipment Violations | 1 | 0 | -100.0% | 0.0 | 0 | 0 |
| Gambling Offenses | 0 | 0 | | 0.0 | 0 | 0 |
| Pornography | 0 | 0 | | 0.0 | 0 | 0 |
| Prostitution | 0 | 0 | | 0.0 | 0 | 0 |
| Weapon Law Violations | 3 | 4 | 33.3% | 1.4 | 1 | 0 |
| Grand Total | 119 | 182 | 52.9% | 65.8 | 36 | 28 |

2014 Washington NIBRS Submission Agencies

COLFAX PD

Continued

2014 Group B Arrests

| Offense | Adult | Juvenile |
|-----------------------|-----------|----------|
| Bad Checks | 0 | 0 |
| Curfew/Vagrancy | 0 | 0 |
| Disorderly Conduct | 7 | 0 |
| DUI | 0 | 0 |
| Family Offenses | 0 | 0 |
| Liquor Law Violations | 0 | 0 |
| Peeping Tom | 0 | 0 |
| Trespass | 0 | 1 |
| All Other Offenses | 19 | 0 |
| Total | 26 | 1 |

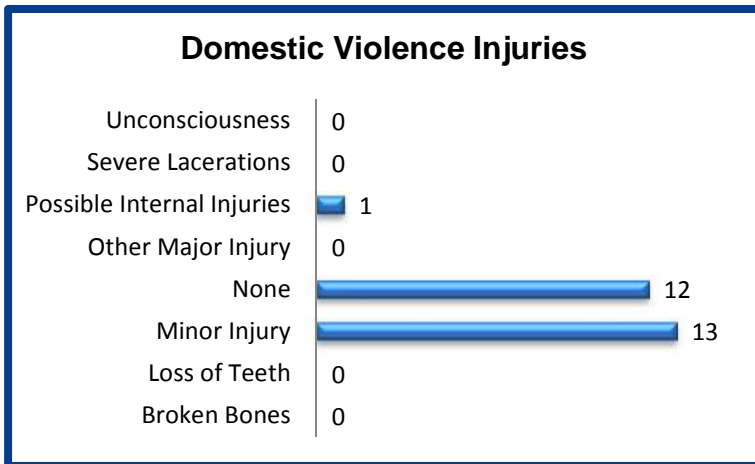
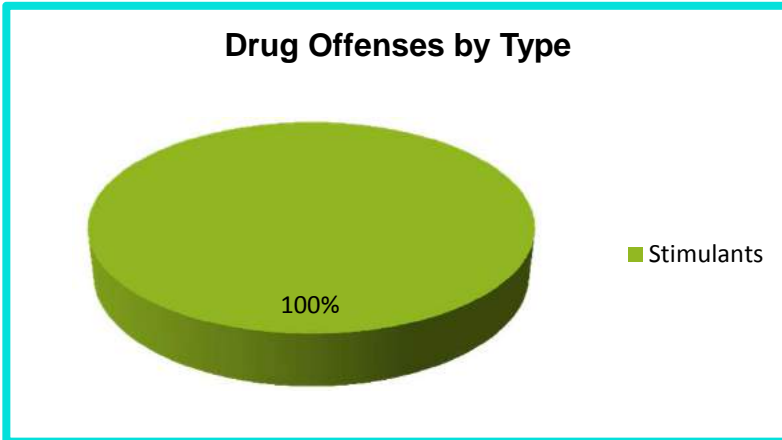
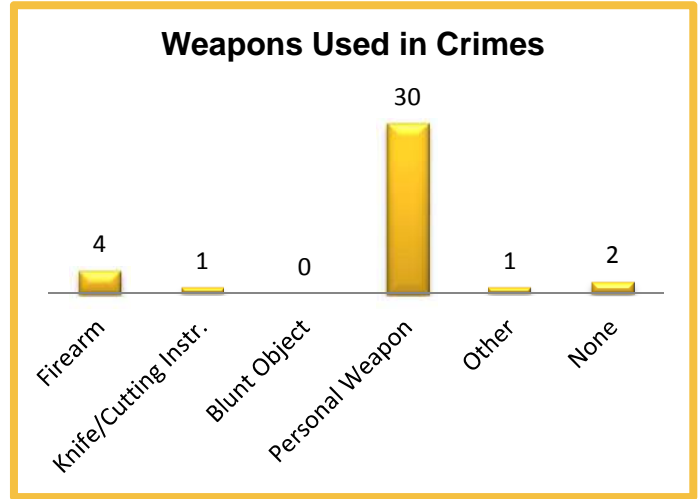

2014 Property Values by Type

| Type | Value |
|----------------------|-----------------|
| Seized | \$0 |
| Burned | \$0 |
| Counterfeited/Forged | \$0 |
| Destroyed/Damaged | \$5,480 |
| Recovered | \$15,593 |
| Stolen | \$59,962 |
| Total | \$81,035 |

2014 Washington NIBRS Submission Agencies

GARFIELD PD

Whitman County

Population: 595
Months Reported: 12

Offense Overview

Arrest Overview

Offense Total 0
of Cleared Offense 0
Percent Cleared

Arrest Total 0
Adult Arrest Total 0
Juvenile Arrest Total 0

| Group A Offenses | Reported 2013 | Reported 2014 | % of Change | Crime Rate per 1,000 | Total Arrests | DV Offense Totals |
|----------------------------------|---------------|---------------|----------------|----------------------|---------------|-------------------|
| Murder | 0 | 0 | | 0.0 | 0 | 0 |
| Manslaughter | 0 | 0 | | 0.0 | 0 | 0 |
| Forcible Rape | 0 | 0 | | 0.0 | 0 | 0 |
| Forcible Sodomy | 0 | 0 | | 0.0 | 0 | 0 |
| Sexual Assault w/Object | 0 | 0 | | 0.0 | 0 | 0 |
| Forcible Fondling | 0 | 0 | | 0.0 | 0 | 0 |
| Aggravated Assault | 0 | 0 | | 0.0 | 0 | 0 |
| Simple Assault | 0 | 0 | | 0.0 | 0 | 0 |
| Intimidation | 0 | 0 | | 0.0 | 0 | 0 |
| Kidnapping | 0 | 0 | | 0.0 | 0 | 0 |
| Incest | 0 | 0 | | 0.0 | 0 | 0 |
| Statutory Rape | 0 | 0 | | 0.0 | 0 | 0 |
| Human Trafficking | 0 | 0 | | 0.0 | 0 | 0 |
| Violation of No Contact/Protect. | 0 | 0 | | 0.0 | 0 | 0 |
| Robbery | 0 | 0 | | 0.0 | 0 | 0 |
| Burglary | 0 | 0 | | 0.0 | 0 | 0 |
| Larceny Theft | 3 | 0 | -100.0% | 0.0 | 0 | 0 |
| Motor Vehicle Theft | 1 | 0 | -100.0% | 0.0 | 0 | 0 |
| Arson | 0 | 0 | | 0.0 | 0 | 0 |
| Destruction of Property | 1 | 0 | -100.0% | 0.0 | 0 | 0 |
| Counterfeiting/Forgery | 0 | 0 | | 0.0 | 0 | 0 |
| Fraud | 1 | 0 | -100.0% | 0.0 | 0 | 0 |
| Embezzlement | 0 | 0 | | 0.0 | 0 | 0 |
| Extortion/Blackmail | 0 | 0 | | 0.0 | 0 | 0 |
| Bribery | 0 | 0 | | 0.0 | 0 | 0 |
| Stolen Property Offenses | 0 | 0 | | 0.0 | 0 | 0 |
| Drug/Narcotic Violations | 0 | 0 | | 0.0 | 0 | 0 |
| Drug Equipment Violations | 0 | 0 | | 0.0 | 0 | 0 |
| Gambling Offenses | 0 | 0 | | 0.0 | 0 | 0 |
| Pornography | 0 | 0 | | 0.0 | 0 | 0 |
| Prostitution | 0 | 0 | | 0.0 | 0 | 0 |
| Weapon Law Violations | 0 | 0 | | 0.0 | 0 | 0 |
| Grand Total | 6 | 0 | -100.0% | 0.0 | 0 | 0 |

2014 Washington NIBRS Submission Agencies

GARFIELD PD

Continued

2014 Group B Arrests

| Offense | Adult | Juvenile |
|-----------------------|----------|----------|
| Bad Checks | 0 | 0 |
| Curfew/Vagrancy | 0 | 0 |
| Disorderly Conduct | 1 | 0 |
| DUI | 0 | 0 |
| Family Offenses | 0 | 0 |
| Liquor Law Violations | 0 | 0 |
| Peeping Tom | 0 | 0 |
| Trespass | 0 | 0 |
| All Other Offenses | 0 | 0 |
| Total | 1 | 0 |

Weapons Used in Crimes

**No Weapons
Reported**

Drug Offenses by Type

**No Drug Offenses by Type
Reported**

Relationship of Victim to Offender

**No Relationships
Reported**

Domestic Violence Injuries

**No Domestic Violence
Injuries Reported**

2014 Property Values by Type

| Type | Value |
|----------------------|------------|
| Seized | 0 |
| Burned | 0 |
| Counterfeited/Forged | 0 |
| Destroyed/Damaged | 0 |
| Recovered | 0 |
| Stolen | 0 |
| Total | \$0 |

2014 Washington NIBRS Submission Agencies

PALOUSE PD

Whitman County

Population: 1,030
Months Reported: 12

Offense Overview

Offense Total 3
of Cleared Offense 0
Percent Cleared 0.0%

Arrest Overview

Arrest Total 0
Adult Arrest Total 0
Juvenile Arrest Total 0

| Group A Offenses | Reported 2013 | Reported 2014 | % of Change | Crime Rate per 1,000 | Total Arrests | DV Offense Totals |
|----------------------------------|---------------|---------------|---------------|----------------------|---------------|-------------------|
| Murder | 0 | 0 | | 0.0 | 0 | 0 |
| Manslaughter | 0 | 0 | | 0.0 | 0 | 0 |
| Forcible Rape | 0 | 0 | | 0.0 | 0 | 0 |
| Forcible Sodomy | 0 | 0 | | 0.0 | 0 | 0 |
| Sexual Assault w/Object | 0 | 0 | | 0.0 | 0 | 0 |
| Forcible Fondling | 0 | 0 | | 0.0 | 0 | 0 |
| Aggravated Assault | 0 | 0 | | 0.0 | 0 | 0 |
| Simple Assault | 1 | 0 | -100.0% | 0.0 | 0 | 0 |
| Intimidation | 0 | 0 | | 0.0 | 0 | 0 |
| Kidnapping | 0 | 0 | | 0.0 | 0 | 0 |
| Incest | 0 | 0 | | 0.0 | 0 | 0 |
| Statutory Rape | 0 | 0 | | 0.0 | 0 | 0 |
| Human Trafficking | 0 | 0 | | 0.0 | 0 | 0 |
| Violation of No Contact/Protect. | 0 | 0 | | 0.0 | 0 | 0 |
| Robbery | 0 | 0 | | 0.0 | 0 | 0 |
| Burglary | 2 | 1 | -50.0% | 1.0 | 0 | 0 |
| Larceny Theft | 3 | 2 | -33.3% | 1.9 | 0 | 0 |
| Motor Vehicle Theft | 0 | 0 | | 0.0 | 0 | 0 |
| Arson | 0 | 0 | | 0.0 | 0 | 0 |
| Destruction of Property | 0 | 0 | | 0.0 | 0 | 0 |
| Counterfeiting/Forgery | 0 | 0 | | 0.0 | 0 | 0 |
| Fraud | 1 | 0 | -100.0% | 0.0 | 0 | 0 |
| Embezzlement | 0 | 0 | | 0.0 | 0 | 0 |
| Extortion/Blackmail | 0 | 0 | | 0.0 | 0 | 0 |
| Bribery | 0 | 0 | | 0.0 | 0 | 0 |
| Stolen Property Offenses | 0 | 0 | | 0.0 | 0 | 0 |
| Drug/Narcotic Violations | 0 | 0 | | 0.0 | 0 | 0 |
| Drug Equipment Violations | 0 | 0 | | 0.0 | 0 | 0 |
| Gambling Offenses | 0 | 0 | | 0.0 | 0 | 0 |
| Pornography | 0 | 0 | | 0.0 | 0 | 0 |
| Prostitution | 0 | 0 | | 0.0 | 0 | 0 |
| Weapon Law Violations | 0 | 0 | | 0.0 | 0 | 0 |
| Grand Total | 7 | 3 | -57.1% | 2.9 | 0 | 0 |

2014 Washington NIBRS Submission Agencies

PALOUSE PD

Continued

2014 Group B Arrests

| Offense | Adult | Juvenile |
|-----------------------|----------|----------|
| Bad Checks | 0 | 0 |
| Curfew/Vagrancy | 0 | 0 |
| Disorderly Conduct | 0 | 0 |
| DUI | 1 | 0 |
| Family Offenses | 0 | 0 |
| Liquor Law Violations | 0 | 0 |
| Peeping Tom | 0 | 0 |
| Trespass | 0 | 0 |
| All Other Offenses | 0 | 0 |
| Total | 1 | 0 |

Weapons Used in Crimes

**No Weapons
Reported**

Drug Offenses by Type

**No Drug Offenses by Type
Reported**

Relationship of Victim to Offender

**No Relationships
Reported**

Domestic Violence Injuries

**No Domestic Violence
Injuries Reported**

2014 Property Values by Type

| Type | Value |
|----------------------|----------------|
| Seized | \$0 |
| Burned | \$0 |
| Counterfeited/Forged | \$0 |
| Destroyed/Damaged | \$0 |
| Recovered | \$0 |
| Stolen | \$1,050 |
| Total | \$1,050 |

2014 Washington NIBRS Submission Agencies

PULLMAN PD

Whitman County

Population: 31,420
Months Reported: 12

Offense Overview

Offense Total 1,076
of Cleared Offense 363
Percent Cleared 33.7%

Arrest Overview

Arrest Total 291
Adult Arrest Total 258
Juvenile Arrest Total 33

| Group A Offenses | Reported 2013 | Reported 2014 | % of Change | Crime Rate per 1,000 | Total Arrests | DV Offense Totals |
|----------------------------------|---------------|---------------|-------------|----------------------|---------------|-------------------|
| Murder | 0 | 0 | | 0.0 | 0 | 0 |
| Manslaughter | 0 | 0 | | 0.0 | 0 | 0 |
| Forcible Rape | 6 | 9 | 50.0% | 0.3 | 2 | 0 |
| Forcible Sodomy | 0 | 0 | | 0.0 | 0 | 0 |
| Sexual Assault w/Object | 1 | 1 | 0.0% | 0.0 | 0 | 1 |
| Forcible Fondling | 4 | 7 | 75.0% | 0.2 | 4 | 4 |
| Aggravated Assault | 11 | 37 | 236.4% | 1.2 | 3 | 11 |
| Simple Assault | 125 | 190 | 52.0% | 6.0 | 96 | 85 |
| Intimidation | 16 | 23 | 43.8% | 0.7 | 2 | 5 |
| Kidnapping | 1 | 0 | -100.0% | 0.0 | 0 | 0 |
| Incest | 1 | 0 | -100.0% | 0.0 | 0 | 0 |
| Statutory Rape | 3 | 1 | -66.7% | 0.0 | 0 | 0 |
| Human Trafficking | 0 | 0 | | 0.0 | 0 | 0 |
| Violation of No Contact/Protect. | 0 | 0 | | 0.0 | 0 | 0 |
| Robbery | 4 | 3 | -25.0% | 0.1 | 0 | 0 |
| Burglary | 138 | 110 | -20.3% | 3.5 | 28 | 11 |
| Larceny Theft | 344 | 329 | -4.4% | 10.5 | 80 | 12 |
| Motor Vehicle Theft | 13 | 12 | -7.7% | 0.4 | 1 | 0 |
| Arson | 0 | 1 | | 0.0 | 0 | 0 |
| Destruction of Property | 226 | 146 | -35.4% | 4.6 | 31 | 0 |
| Counterfeiting/Forgery | 7 | 9 | 28.6% | 0.3 | 5 | 0 |
| Fraud | 99 | 90 | -9.1% | 2.9 | 0 | 0 |
| Embezzlement | 0 | 0 | | 0.0 | 0 | 0 |
| Extortion/Blackmail | 0 | 1 | | 0.0 | 0 | 0 |
| Bribery | 0 | 0 | | 0.0 | 0 | 0 |
| Stolen Property Offenses | 11 | 22 | 100.0% | 0.7 | 4 | 0 |
| Drug/Narcotic Violations | 28 | 46 | 64.3% | 1.5 | 30 | 0 |
| Drug Equipment Violations | 18 | 20 | 11.1% | 0.6 | 0 | 0 |
| Gambling Offenses | 0 | 0 | | 0.0 | 0 | 0 |
| Pornography | 1 | 2 | 100.0% | 0.1 | 1 | 0 |
| Prostitution | 0 | 0 | | 0.0 | 0 | 0 |
| Weapon Law Violations | 8 | 17 | 112.5% | 0.5 | 4 | 0 |
| Grand Total | 1,065 | 1,076 | 1.0% | 34.2 | 291 | 129 |

2014 Washington NIBRS Submission Agencies

PULLMAN PD

Continued

2014 Group B Arrests

| Offense | Adult | Juvenile |
|-----------------------|------------|----------|
| Bad Checks | 0 | 0 |
| Curfew/Vagrancy | 0 | 0 |
| Disorderly Conduct | 20 | 3 |
| DUI | 99 | 1 |
| Family Offenses | 0 | 0 |
| Liquor Law Violations | 142 | 2 |
| Peeping Tom | 0 | 0 |
| Trespass | 28 | 0 |
| All Other Offenses | 117 | 1 |
| Total | 406 | 7 |

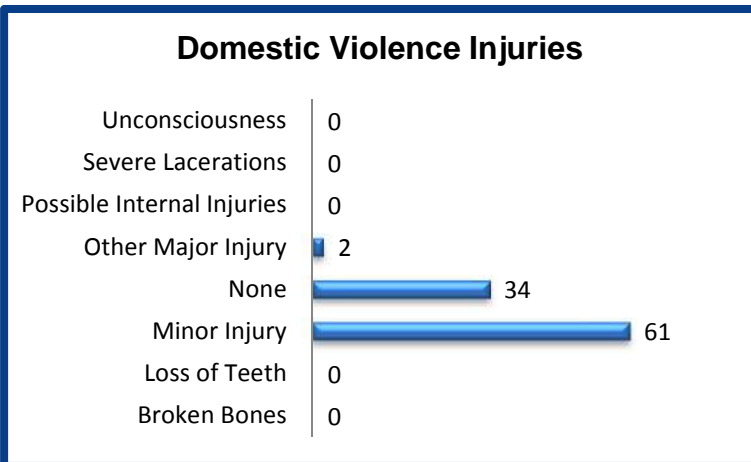
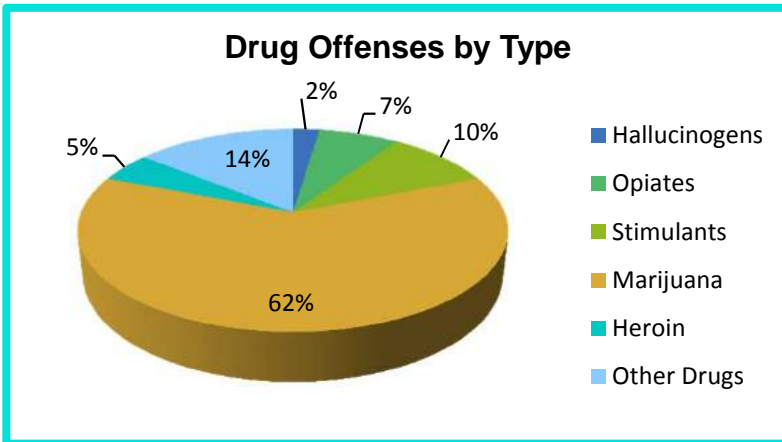
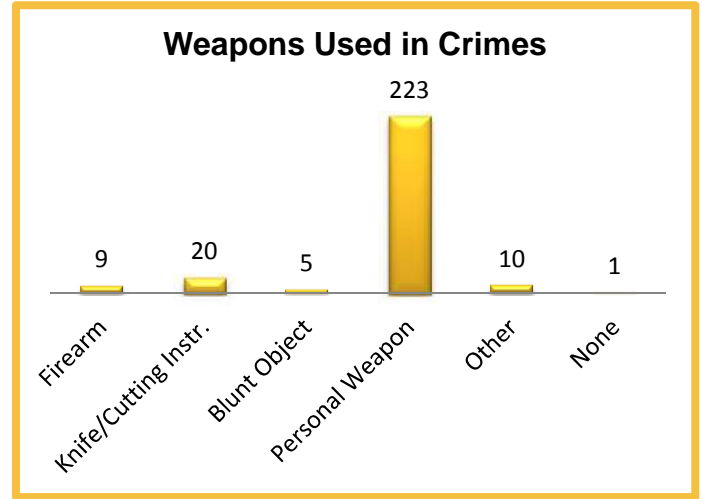

2014 Property Values by Type

| Type | Value |
|----------------------|------------------|
| Seized | \$1,176 |
| Burned | \$300 |
| Counterfeited/Forged | \$6,040 |
| Destroyed/Damaged | \$52,133 |
| Recovered | \$55,814 |
| Stolen | \$283,622 |
| Total | \$399,085 |

2014 Washington NIBRS Submission Agencies

WA STATE UNIVERSITY PD

Whitman County

Population: 0
Months Reported: 12

Offense Overview

Offense Total 671
of Cleared Offense 67
Percent Cleared 10.0%

Arrest Overview

Arrest Total 56
Adult Arrest Total 53
Juvenile Arrest Total 3

| Group A Offenses | Reported 2013 | Reported 2014 | % of Change | Crime Rate per 1,000 | Total Arrests | DV Offense Totals |
|----------------------------------|---------------|---------------|--------------|----------------------|---------------|-------------------|
| Murder | 0 | 0 | | 0.0 | 0 | 0 |
| Manslaughter | 0 | 0 | | 0.0 | 0 | 0 |
| Forcible Rape | 11 | 4 | -63.6% | 0.0 | 0 | 0 |
| Forcible Sodomy | 0 | 0 | | 0.0 | 0 | 0 |
| Sexual Assault w/Object | 0 | 0 | | 0.0 | 0 | 0 |
| Forcible Fondling | 0 | 2 | | 0.0 | 1 | 0 |
| Aggravated Assault | 9 | 4 | -55.6% | 0.0 | 0 | 0 |
| Simple Assault | 37 | 39 | 5.4% | 0.0 | 10 | 12 |
| Intimidation | 4 | 1 | -75.0% | 0.0 | 0 | 0 |
| Kidnapping | 0 | 0 | | 0.0 | 0 | 0 |
| Incest | 0 | 0 | | 0.0 | 0 | 0 |
| Statutory Rape | 0 | 0 | | 0.0 | 0 | 0 |
| Human Trafficking | 0 | 0 | | 0.0 | 0 | 0 |
| Violation of No Contact/Protect. | 0 | 0 | | 0.0 | 0 | 0 |
| Robbery | 1 | 0 | -100.0% | 0.0 | 0 | 0 |
| Burglary | 29 | 30 | 3.4% | 0.0 | 2 | 1 |
| Larceny Theft | 176 | 137 | -22.2% | 0.0 | 13 | 2 |
| Motor Vehicle Theft | 5 | 2 | -60.0% | 0.0 | 0 | 0 |
| Arson | 0 | 3 | | 0.0 | 0 | 0 |
| Destruction of Property | 141 | 171 | 21.3% | 0.0 | 4 | 0 |
| Counterfeiting/Forgery | 2 | 4 | 100.0% | 0.0 | 1 | 0 |
| Fraud | 19 | 35 | 84.2% | 0.0 | 0 | 0 |
| Embezzlement | 0 | 1 | | 0.0 | 0 | 0 |
| Extortion/Blackmail | 0 | 2 | | 0.0 | 0 | 0 |
| Bribery | 0 | 0 | | 0.0 | 0 | 0 |
| Stolen Property Offenses | 7 | 8 | 14.3% | 0.0 | 0 | 0 |
| Drug/Narcotic Violations | 218 | 187 | -14.2% | 0.0 | 25 | 0 |
| Drug Equipment Violations | 52 | 34 | -34.6% | 0.0 | 0 | 0 |
| Gambling Offenses | 0 | 0 | | 0.0 | 0 | 0 |
| Pornography | 0 | 1 | | 0.0 | 0 | 0 |
| Prostitution | 0 | 0 | | 0.0 | 0 | 0 |
| Weapon Law Violations | 8 | 6 | -25.0% | 0.0 | 0 | 0 |
| Grand Total | 719 | 671 | -6.7% | 0.0 | 56 | 15 |

2014 Washington NIBRS Submission Agencies

WA STATE UNIVERSITY PD

Continued

2014 Group B Arrests

| Offense | Adult | Juvenile |
|-----------------------|------------|----------|
| Bad Checks | 0 | 0 |
| Curfew/Vagrancy | 0 | 0 |
| Disorderly Conduct | 7 | 1 |
| DUI | 29 | 0 |
| Family Offenses | 0 | 0 |
| Liquor Law Violations | 110 | 2 |
| Peeping Tom | 0 | 0 |
| Trespass | 7 | 0 |
| All Other Offenses | 48 | 1 |
| Total | 201 | 4 |

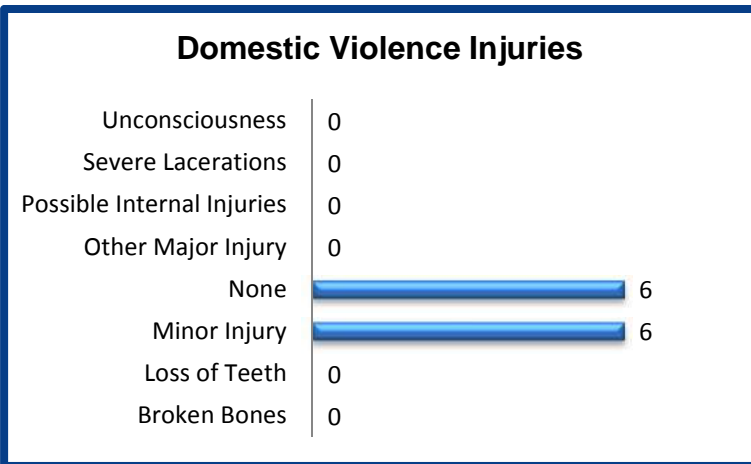
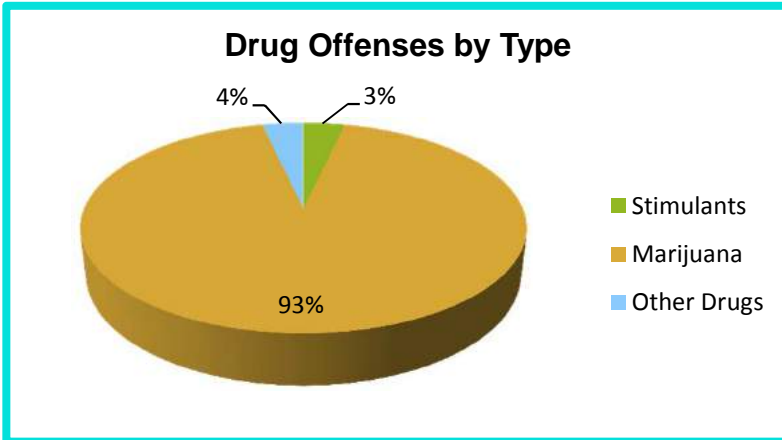
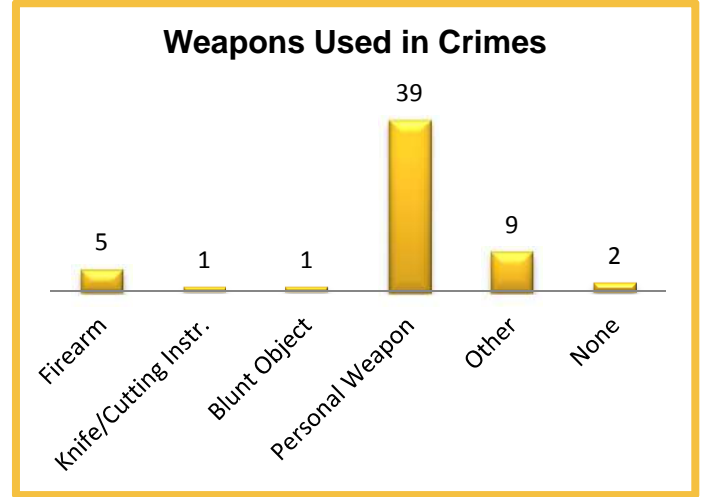

2014 Property Values by Type

| Type | Value |
|----------------------|------------------|
| Seized | \$252 |
| Burned | \$430 |
| Counterfeited/Forged | \$380 |
| Destroyed/Damaged | \$65,141 |
| Recovered | \$12,248 |
| Stolen | \$77,069 |
| Total | \$155,520 |

2014 Washington NIBRS Submission Agencies

YAKIMA SO

Yakima County

Population: 86,870
Months Reported: 12

Offense Overview

Offense Total 3,601
of Cleared Offense 1,073
Percent Cleared 29.8%

Arrest Overview

Arrest Total 941
Adult Arrest Total 832
Juvenile Arrest Total 109

| Group A Offenses | Reported 2013 | Reported 2014 | % of Change | Crime Rate per 1,000 | Total Arrests | DV Offense Totals |
|----------------------------------|---------------|---------------|-------------|----------------------|---------------|-------------------|
| Murder | 8 | 4 | -50.0% | 0.0 | 8 | 0 |
| Manslaughter | 1 | 0 | -100.0% | 0.0 | 0 | 0 |
| Forcible Rape | 8 | 10 | 25.0% | 0.1 | 18 | 2 |
| Forcible Sodomy | 2 | 1 | -50.0% | 0.0 | 0 | 0 |
| Sexual Assault w/Object | 0 | 0 | | 0.0 | 0 | 0 |
| Forcible Fondling | 65 | 78 | 20.0% | 0.9 | 8 | 22 |
| Aggravated Assault | 70 | 73 | 4.3% | 0.8 | 45 | 32 |
| Simple Assault | 402 | 426 | 6.0% | 4.9 | 323 | 284 |
| Intimidation | 117 | 123 | 5.1% | 1.4 | 1 | 35 |
| Kidnapping | 12 | 3 | -75.0% | 0.0 | 3 | 1 |
| Incest | 0 | 0 | | 0.0 | 0 | 0 |
| Statutory Rape | 1 | 3 | 200.0% | 0.0 | 0 | 0 |
| Human Trafficking | 0 | 0 | | 0.0 | 0 | 0 |
| Violation of No Contact/Protect. | 162 | 174 | 7.4% | 2.0 | 116 | 140 |
| Robbery | 24 | 12 | -50.0% | 0.1 | 15 | 2 |
| Burglary | 684 | 631 | -7.7% | 7.3 | 45 | 12 |
| Larceny Theft | 745 | 790 | 6.0% | 9.1 | 84 | 30 |
| Motor Vehicle Theft | 236 | 202 | -14.4% | 2.3 | 16 | 4 |
| Arson | 11 | 11 | 0.0% | 0.1 | 1 | 0 |
| Destruction of Property | 688 | 670 | -2.6% | 7.7 | 88 | 0 |
| Counterfeiting/Forgery | 8 | 17 | 112.5% | 0.2 | 7 | 0 |
| Fraud | 176 | 174 | -1.1% | 2.0 | 6 | 0 |
| Embezzlement | 0 | 0 | | 0.0 | 0 | 0 |
| Extortion/Blackmail | 0 | 0 | | 0.0 | 0 | 0 |
| Bribery | 0 | 0 | | 0.0 | 0 | 0 |
| Stolen Property Offenses | 16 | 34 | 112.5% | 0.4 | 49 | 0 |
| Drug/Narcotic Violations | 61 | 84 | 37.7% | 1.0 | 80 | 0 |
| Drug Equipment Violations | 12 | 11 | -8.3% | 0.1 | 7 | 0 |
| Gambling Offenses | 0 | 1 | | 0.0 | 0 | 0 |
| Pornography | 1 | 2 | 100.0% | 0.0 | 0 | 0 |
| Prostitution | 0 | 1 | | 0.0 | 1 | 0 |
| Weapon Law Violations | 69 | 66 | -4.3% | 0.8 | 20 | 0 |
| Grand Total | 3,579 | 3,601 | 0.6% | 41.5 | 941 | 564 |

2014 Washington NIBRS Submission Agencies

YAKIMA SO

Continued

2014 Group B Arrests

| Offense | Adult | Juvenile |
|-----------------------|------------|-----------|
| Bad Checks | 1 | 0 |
| Curfew/Vagrancy | 0 | 0 |
| Disorderly Conduct | 66 | 2 |
| DUI | 112 | 1 |
| Family Offenses | 0 | 0 |
| Liquor Law Violations | 50 | 33 |
| Peeping Tom | 0 | 0 |
| Trespass | 96 | 0 |
| All Other Offenses | 86 | 13 |
| Total | 411 | 49 |

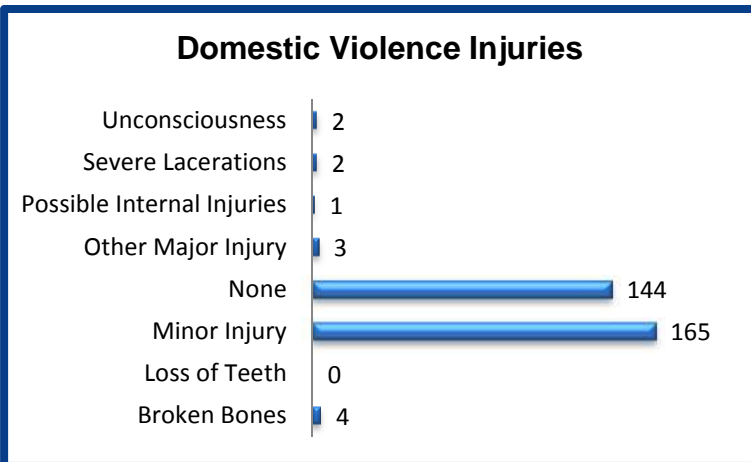
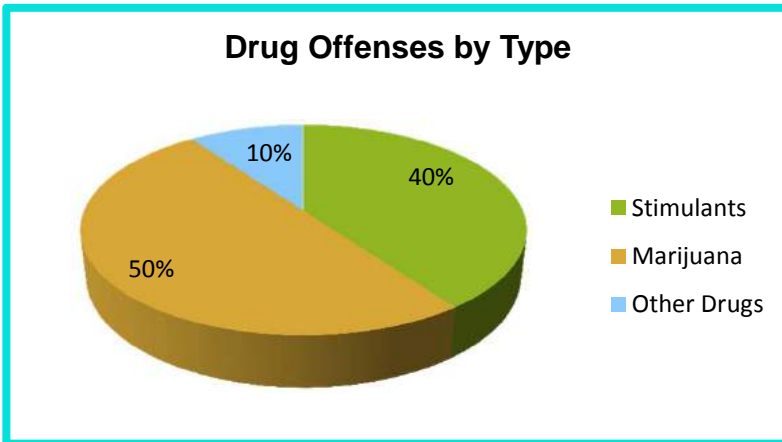
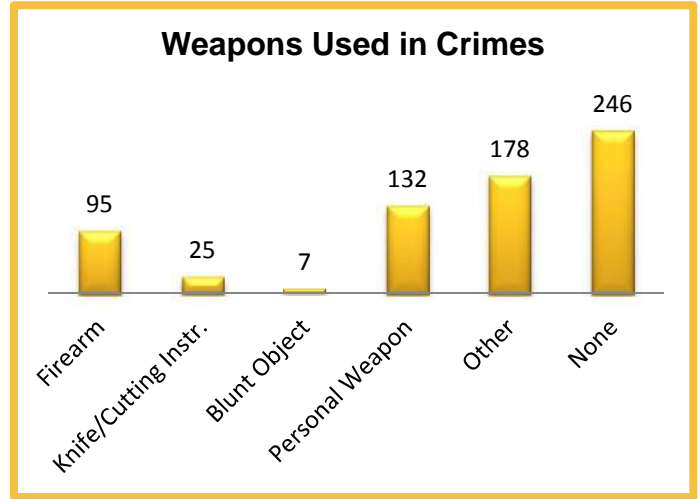

2014 Property Values by Type

| Type | Value |
|----------------------|--------------------|
| Seized | \$502 |
| Burned | \$181,111 |
| Counterfeited/Forged | \$15,628 |
| Destroyed/Damaged | \$876,324 |
| Recovered | \$1,388,079 |
| Stolen | \$4,378,886 |
| Total | \$6,840,530 |

2014 Washington NIBRS Submission Agencies

GRANDVIEW PD

Yakima County

Population: 11,170
Months Reported: 12

Offense Overview

Offense Total 583
of Cleared Offense 224
Percent Cleared 38.4%

Arrest Overview

Arrest Total 198
Adult Arrest Total 148
Juvenile Arrest Total 50

| Group A Offenses | Reported 2013 | Reported 2014 | % of Change | Crime Rate per 1,000 | Total Arrests | DV Offense Totals |
|----------------------------------|---------------|---------------|--------------|----------------------|---------------|-------------------|
| Murder | 0 | 1 | | 0.1 | 1 | 0 |
| Manslaughter | 0 | 0 | | 0.0 | 0 | 0 |
| Forcible Rape | 10 | 2 | -80.0% | 0.2 | 2 | 0 |
| Forcible Sodomy | 0 | 0 | | 0.0 | 0 | 0 |
| Sexual Assault w/Object | 0 | 0 | | 0.0 | 0 | 0 |
| Forcible Fondling | 7 | 5 | -28.6% | 0.4 | 5 | 1 |
| Aggravated Assault | 6 | 9 | 50.0% | 0.8 | 6 | 7 |
| Simple Assault | 92 | 85 | -7.6% | 7.6 | 46 | 48 |
| Intimidation | 14 | 13 | -7.1% | 1.2 | 1 | 2 |
| Kidnapping | 1 | 1 | 0.0% | 0.1 | 1 | 1 |
| Incest | 0 | 0 | | 0.0 | 0 | 0 |
| Statutory Rape | 0 | 0 | | 0.0 | 0 | 0 |
| Human Trafficking | 0 | 0 | | 0.0 | 0 | 0 |
| Violation of No Contact/Protect. | 33 | 27 | -18.2% | 2.4 | 16 | 26 |
| Robbery | 3 | 2 | -33.3% | 0.2 | 0 | 1 |
| Burglary | 89 | 79 | -11.2% | 7.1 | 12 | 4 |
| Larceny Theft | 140 | 152 | 8.6% | 13.6 | 52 | 2 |
| Motor Vehicle Theft | 28 | 20 | -28.6% | 1.8 | 0 | 1 |
| Arson | 0 | 0 | | 0.0 | 0 | 0 |
| Destruction of Property | 101 | 89 | -11.9% | 8.0 | 14 | 0 |
| Counterfeiting/Forgery | 9 | 6 | -33.3% | 0.5 | 2 | 0 |
| Fraud | 13 | 22 | 69.2% | 2.0 | 1 | 0 |
| Embezzlement | 0 | 0 | | 0.0 | 0 | 0 |
| Extortion/Blackmail | 0 | 0 | | 0.0 | 0 | 0 |
| Bribery | 0 | 0 | | 0.0 | 0 | 0 |
| Stolen Property Offenses | 8 | 11 | 37.5% | 1.0 | 6 | 0 |
| Drug/Narcotic Violations | 50 | 40 | -20.0% | 3.6 | 27 | 0 |
| Drug Equipment Violations | 27 | 10 | -63.0% | 0.9 | 2 | 0 |
| Gambling Offenses | 0 | 0 | | 0.0 | 0 | 0 |
| Pornography | 0 | 0 | | 0.0 | 0 | 0 |
| Prostitution | 0 | 0 | | 0.0 | 0 | 0 |
| Weapon Law Violations | 12 | 9 | -25.0% | 0.8 | 4 | 0 |
| Grand Total | 643 | 583 | -9.3% | 52.2 | 198 | 93 |

2014 Washington NIBRS Submission Agencies

GRANDVIEW PD

Continued

2014 Group B Arrests

| Offense | Adult | Juvenile |
|-----------------------|------------|-----------|
| Bad Checks | 0 | 0 |
| Curfew/Vagrancy | 0 | 0 |
| Disorderly Conduct | 29 | 8 |
| DUI | 43 | 1 |
| Family Offenses | 2 | 0 |
| Liquor Law Violations | 8 | 6 |
| Peeping Tom | 0 | 0 |
| Trespass | 12 | 4 |
| All Other Offenses | 195 | 26 |
| Total | 289 | 45 |

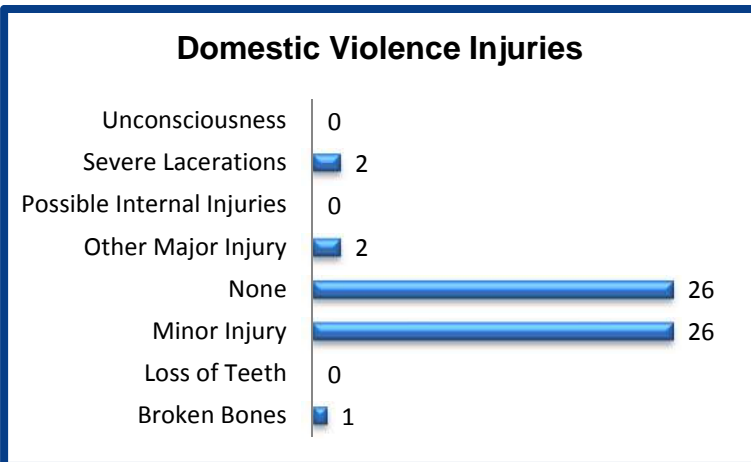
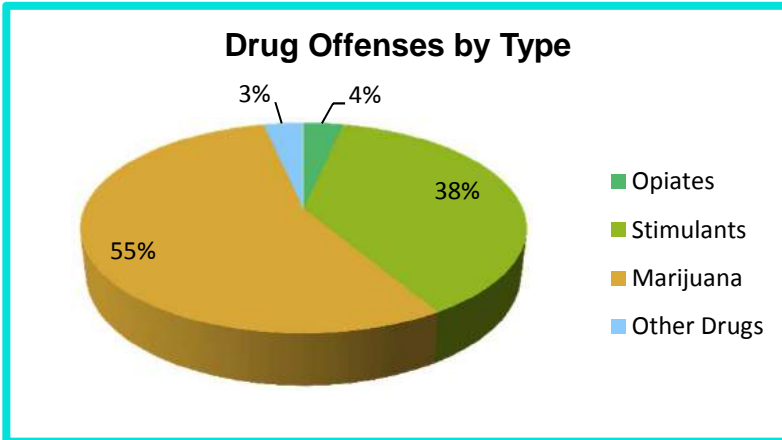
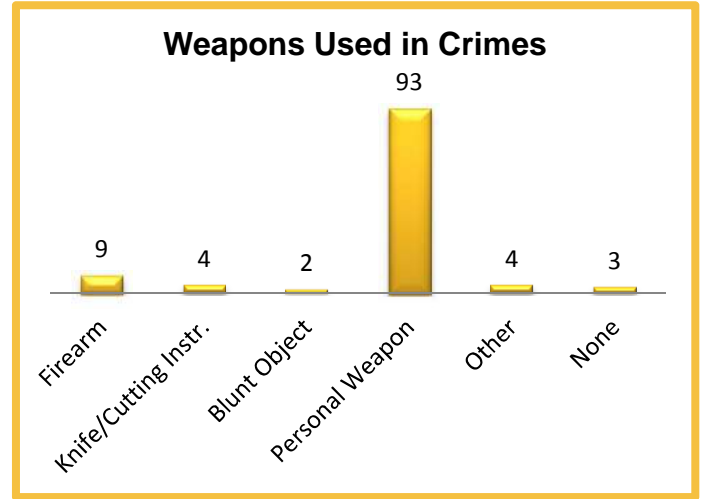

2014 Property Values by Type

| Type | Value |
|----------------------|------------------|
| Seized | \$93 |
| Burned | \$0 |
| Counterfeited/Forged | \$3,786 |
| Destroyed/Damaged | \$30,904 |
| Recovered | \$155,776 |
| Stolen | \$414,552 |
| Total | \$605,111 |

2014 Washington NIBRS Submission Agencies

GRANGER PD

Yakima County

Population: 3,495
Months Reported: 12

Offense Overview

Offense Total 144
of Cleared Offense 50
Percent Cleared 34.7%

Arrest Overview

Arrest Total 43
Adult Arrest Total 43
Juvenile Arrest Total 0

| Group A Offenses | Reported 2013 | Reported 2014 | % of Change | Crime Rate per 1,000 | Total Arrests | DV Offense Totals |
|----------------------------------|---------------|---------------|-------------|----------------------|---------------|-------------------|
| Murder | 0 | 0 | | 0.0 | 0 | 0 |
| Manslaughter | 0 | 0 | | 0.0 | 0 | 0 |
| Forcible Rape | 2 | 0 | -100.0% | 0.0 | 1 | 0 |
| Forcible Sodomy | 0 | 0 | | 0.0 | 0 | 0 |
| Sexual Assault w/Object | 0 | 0 | | 0.0 | 0 | 0 |
| Forcible Fondling | 2 | 1 | -50.0% | 0.3 | 0 | 0 |
| Aggravated Assault | 0 | 1 | | 0.3 | 4 | 1 |
| Simple Assault | 21 | 29 | 38.1% | 8.3 | 15 | 22 |
| Intimidation | 4 | 3 | -25.0% | 0.9 | 0 | 0 |
| Kidnapping | 0 | 0 | | 0.0 | 1 | 0 |
| Incest | 0 | 0 | | 0.0 | 0 | 0 |
| Statutory Rape | 0 | 0 | | 0.0 | 0 | 0 |
| Human Trafficking | 0 | 0 | | 0.0 | 0 | 0 |
| Violation of No Contact/Protect. | 3 | 14 | 366.7% | 4.0 | 11 | 7 |
| Robbery | 0 | 1 | | 0.3 | 1 | 0 |
| Burglary | 15 | 9 | -40.0% | 2.6 | 1 | 0 |
| Larceny Theft | 30 | 37 | 23.3% | 10.6 | 4 | 2 |
| Motor Vehicle Theft | 10 | 9 | -10.0% | 2.6 | 0 | 0 |
| Arson | 0 | 0 | | 0.0 | 0 | 0 |
| Destruction of Property | 32 | 32 | 0.0% | 9.2 | 1 | 0 |
| Counterfeiting/Forgery | 0 | 0 | | 0.0 | 0 | 0 |
| Fraud | 2 | 0 | -100.0% | 0.0 | 0 | 0 |
| Embezzlement | 0 | 0 | | 0.0 | 0 | 0 |
| Extortion/Blackmail | 0 | 0 | | 0.0 | 0 | 0 |
| Bribery | 0 | 0 | | 0.0 | 0 | 0 |
| Stolen Property Offenses | 0 | 0 | | 0.0 | 0 | 0 |
| Drug/Narcotic Violations | 8 | 6 | -25.0% | 1.7 | 2 | 0 |
| Drug Equipment Violations | 4 | 0 | -100.0% | 0.0 | 0 | 0 |
| Gambling Offenses | 0 | 0 | | 0.0 | 0 | 0 |
| Pornography | 0 | 0 | | 0.0 | 0 | 0 |
| Prostitution | 0 | 0 | | 0.0 | 0 | 0 |
| Weapon Law Violations | 1 | 2 | 100.0% | 0.6 | 2 | 0 |
| Grand Total | 134 | 144 | 7.5% | 41.2 | 43 | 32 |

2014 Washington NIBRS Submission Agencies

GRANGER PD

Continued

2014 Group B Arrests

| Offense | Adult | Juvenile |
|-----------------------|-----------|----------|
| Bad Checks | 0 | 0 |
| Curfew/Vagrancy | 0 | 0 |
| Disorderly Conduct | 4 | 0 |
| DUI | 0 | 0 |
| Family Offenses | 0 | 0 |
| Liquor Law Violations | 0 | 0 |
| Peeping Tom | 0 | 0 |
| Trespass | 6 | 0 |
| All Other Offenses | 3 | 0 |
| Total | 13 | 0 |

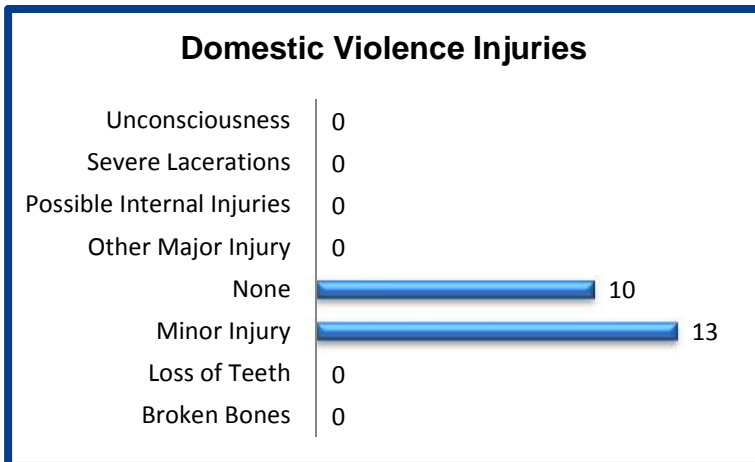
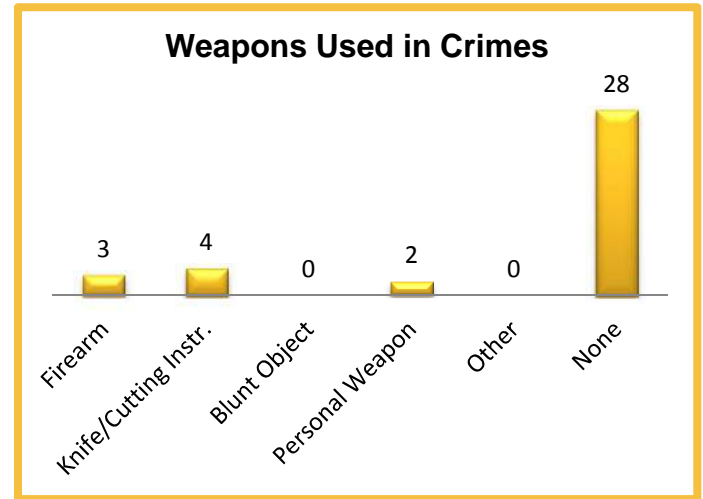

2014 Property Values by Type

| Type | Value |
|----------------------|------------------|
| Seized | \$0 |
| Burned | \$0 |
| Counterfeited/Forged | \$0 |
| Destroyed/Damaged | \$19,456 |
| Recovered | \$25,200 |
| Stolen | \$72,299 |
| Total | \$116,955 |

2014 Washington NIBRS Submission Agencies

MABTON PD

Yakima County

Population: 2,310
Months Reported: 12

Offense Overview

Offense Total 89
of Cleared Offense 30
Percent Cleared 33.7%

Arrest Overview

Arrest Total 20
Adult Arrest Total 20
Juvenile Arrest Total 0

| Group A Offenses | Reported 2013 | Reported 2014 | % of Change | Crime Rate per 1,000 | Total Arrests | DV Offense Totals |
|----------------------------------|---------------|---------------|--------------|----------------------|---------------|-------------------|
| Murder | 0 | 0 | | 0.0 | 0 | 0 |
| Manslaughter | 0 | 0 | | 0.0 | 0 | 0 |
| Forcible Rape | 0 | 0 | | 0.0 | 0 | 0 |
| Forcible Sodomy | 0 | 0 | | 0.0 | 0 | 0 |
| Sexual Assault w/Object | 0 | 0 | | 0.0 | 0 | 0 |
| Forcible Fondling | 0 | 0 | | 0.0 | 0 | 0 |
| Aggravated Assault | 0 | 9 | | 3.9 | 1 | 9 |
| Simple Assault | 15 | 12 | -20.0% | 5.2 | 7 | 6 |
| Intimidation | 1 | 0 | -100.0% | 0.0 | 0 | 0 |
| Kidnapping | 0 | 0 | | 0.0 | 0 | 0 |
| Incest | 0 | 0 | | 0.0 | 0 | 0 |
| Statutory Rape | 0 | 0 | | 0.0 | 0 | 0 |
| Human Trafficking | 0 | 0 | | 0.0 | 0 | 0 |
| Violation of No Contact/Protect. | 0 | 9 | | 3.9 | 4 | 8 |
| Robbery | 0 | 1 | | 0.4 | 1 | 0 |
| Burglary | 8 | 9 | 12.5% | 3.9 | 1 | 1 |
| Larceny Theft | 24 | 25 | 4.2% | 10.8 | 4 | 0 |
| Motor Vehicle Theft | 6 | 11 | 83.3% | 4.8 | 0 | 0 |
| Arson | 0 | 0 | | 0.0 | 0 | 0 |
| Destruction of Property | 9 | 7 | -22.2% | 3.0 | 0 | 0 |
| Counterfeiting/Forgery | 1 | 0 | -100.0% | 0.0 | 0 | 0 |
| Fraud | 1 | 0 | -100.0% | 0.0 | 0 | 0 |
| Embezzlement | 0 | 0 | | 0.0 | 0 | 0 |
| Extortion/Blackmail | 0 | 0 | | 0.0 | 0 | 0 |
| Bribery | 0 | 0 | | 0.0 | 0 | 0 |
| Stolen Property Offenses | 1 | 0 | -100.0% | 0.0 | 0 | 0 |
| Drug/Narcotic Violations | 0 | 1 | | 0.4 | 0 | 0 |
| Drug Equipment Violations | 2 | 2 | 0.0% | 0.9 | 1 | 0 |
| Gambling Offenses | 0 | 0 | | 0.0 | 0 | 0 |
| Pornography | 0 | 0 | | 0.0 | 0 | 0 |
| Prostitution | 0 | 0 | | 0.0 | 0 | 0 |
| Weapon Law Violations | 1 | 3 | 200.0% | 1.3 | 1 | 0 |
| Grand Total | 69 | 89 | 29.0% | 38.5 | 20 | 24 |

2014 Washington NIBRS Submission Agencies

MABTON PD

Continued

2014 Group B Arrests

| Offense | Adult | Juvenile |
|-----------------------|-----------|----------|
| Bad Checks | 2 | 0 |
| Curfew/Vagrancy | 0 | 0 |
| Disorderly Conduct | 4 | 0 |
| DUI | 0 | 0 |
| Family Offenses | 3 | 0 |
| Liquor Law Violations | 0 | 0 |
| Peeping Tom | 0 | 0 |
| Trespass | 0 | 1 |
| All Other Offenses | 89 | 1 |
| Total | 98 | 2 |

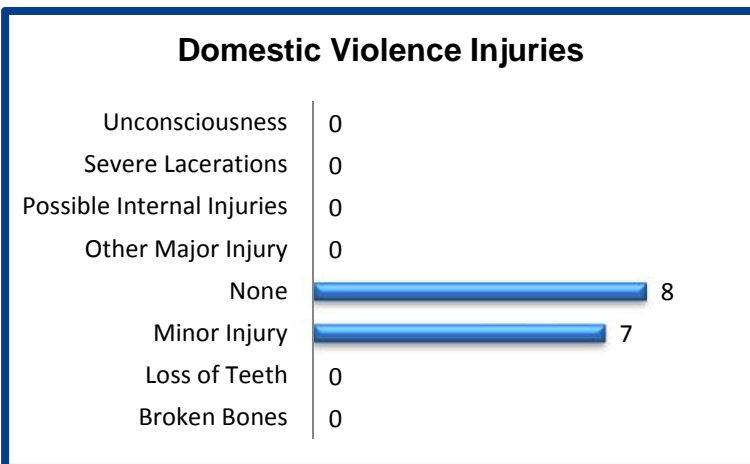
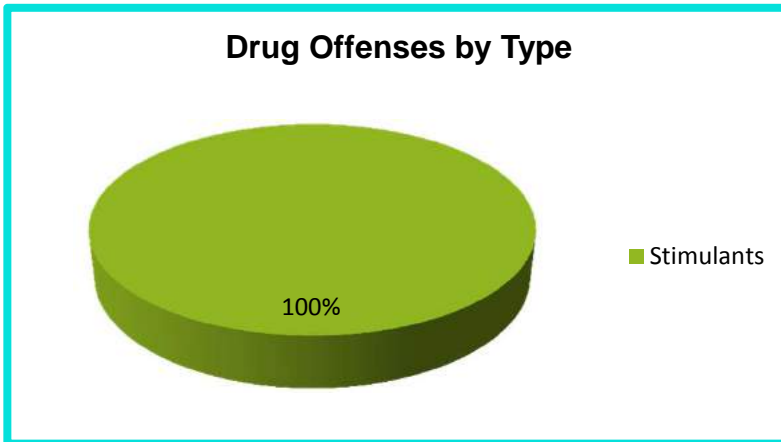
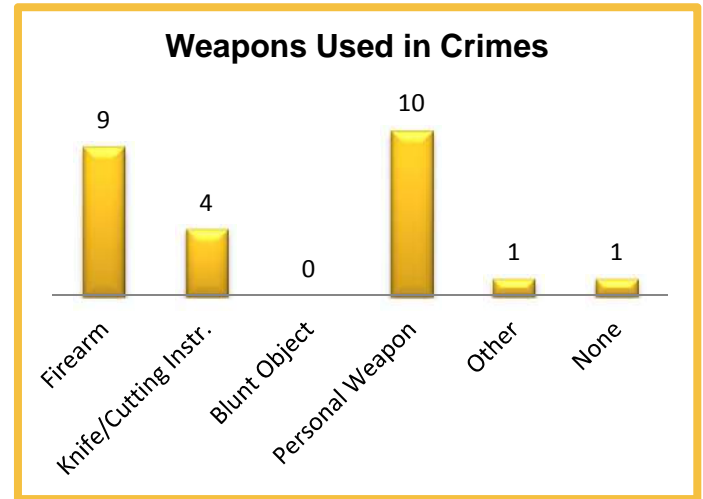

2014 Property Values by Type

| Type | Value |
|----------------------|-----------------|
| Seized | \$6 |
| Burned | \$0 |
| Counterfeited/Forged | \$0 |
| Destroyed/Damaged | \$6,810 |
| Recovered | \$16,236 |
| Stolen | \$55,829 |
| Total | \$78,881 |

2014 Washington NIBRS Submission Agencies

MOXEE PD

Yakima County

Population: 3,720
Months Reported: 12

Offense Overview

Offense Total 86
of Cleared Offense 0
Percent Cleared 0.0%

Arrest Overview

Arrest Total 0
Adult Arrest Total 0
Juvenile Arrest Total 0

| Group A Offenses | Reported 2013 | Reported 2014 | % of Change | Crime Rate per 1,000 | Total Arrests | DV Offense Totals |
|----------------------------------|---------------|---------------|--------------|----------------------|---------------|-------------------|
| Murder | 0 | 0 | | 0.0 | 0 | 0 |
| Manslaughter | 1 | 0 | -100.0% | 0.0 | 0 | 0 |
| Forcible Rape | 1 | 0 | -100.0% | 0.0 | 0 | 0 |
| Forcible Sodomy | 0 | 0 | | 0.0 | 0 | 0 |
| Sexual Assault w/Object | 0 | 0 | | 0.0 | 0 | 0 |
| Forcible Fondling | 3 | 1 | -66.7% | 0.3 | 0 | 1 |
| Aggravated Assault | 1 | 1 | 0.0% | 0.3 | 0 | 1 |
| Simple Assault | 10 | 15 | 50.0% | 4.0 | 0 | 12 |
| Intimidation | 2 | 4 | 100.0% | 1.1 | 0 | 3 |
| Kidnapping | 0 | 0 | | 0.0 | 0 | 0 |
| Incest | 0 | 0 | | 0.0 | 0 | 0 |
| Statutory Rape | 0 | 0 | | 0.0 | 0 | 0 |
| Human Trafficking | 0 | 0 | | 0.0 | 0 | 0 |
| Violation of No Contact/Protect. | 2 | 4 | 100.0% | 1.1 | 0 | 2 |
| Robbery | 0 | 0 | | 0.0 | 0 | 0 |
| Burglary | 5 | 7 | 40.0% | 1.9 | 0 | 0 |
| Larceny Theft | 18 | 19 | 5.6% | 5.1 | 0 | 0 |
| Motor Vehicle Theft | 4 | 1 | -75.0% | 0.3 | 0 | 0 |
| Arson | 0 | 0 | | 0.0 | 0 | 0 |
| Destruction of Property | 10 | 20 | 100.0% | 5.4 | 0 | 0 |
| Counterfeiting/Forgery | 0 | 0 | | 0.0 | 0 | 0 |
| Fraud | 8 | 6 | -25.0% | 1.6 | 0 | 0 |
| Embezzlement | 0 | 0 | | 0.0 | 0 | 0 |
| Extortion/Blackmail | 0 | 0 | | 0.0 | 0 | 0 |
| Bribery | 0 | 0 | | 0.0 | 0 | 0 |
| Stolen Property Offenses | 0 | 0 | | 0.0 | 0 | 0 |
| Drug/Narcotic Violations | 7 | 6 | -14.3% | 1.6 | 0 | 0 |
| Drug Equipment Violations | 1 | 1 | 0.0% | 0.3 | 0 | 0 |
| Gambling Offenses | 0 | 0 | | 0.0 | 0 | 0 |
| Pornography | 0 | 0 | | 0.0 | 0 | 0 |
| Prostitution | 0 | 0 | | 0.0 | 0 | 0 |
| Weapon Law Violations | 0 | 1 | | 0.3 | 0 | 0 |
| Grand Total | 73 | 86 | 17.8% | 23.1 | 0 | 19 |

2014 Washington NIBRS Submission Agencies

MOXEE PD

Continued

2014 Group B Arrests

| Offense | Adult | Juvenile |
|-----------------------|----------|----------|
| Bad Checks | 0 | 0 |
| Curfew/Vagrancy | 0 | 0 |
| Disorderly Conduct | 0 | 0 |
| DUI | 0 | 0 |
| Family Offenses | 0 | 0 |
| Liquor Law Violations | 0 | 0 |
| Peeping Tom | 0 | 0 |
| Trespass | 0 | 0 |
| All Other Offenses | 0 | 0 |
| Total | 0 | 0 |

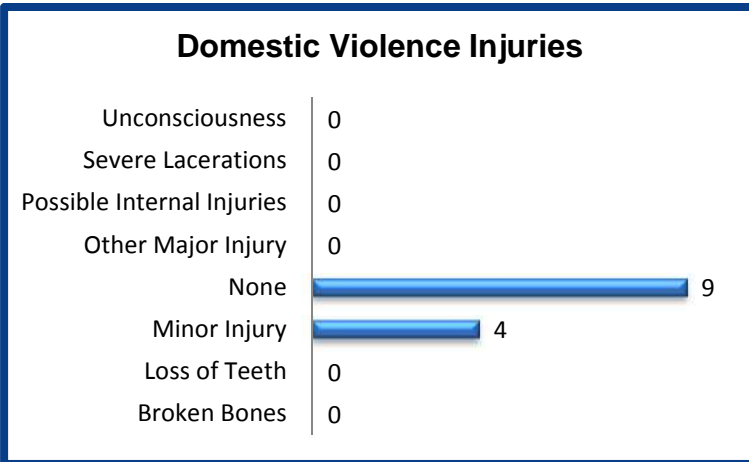
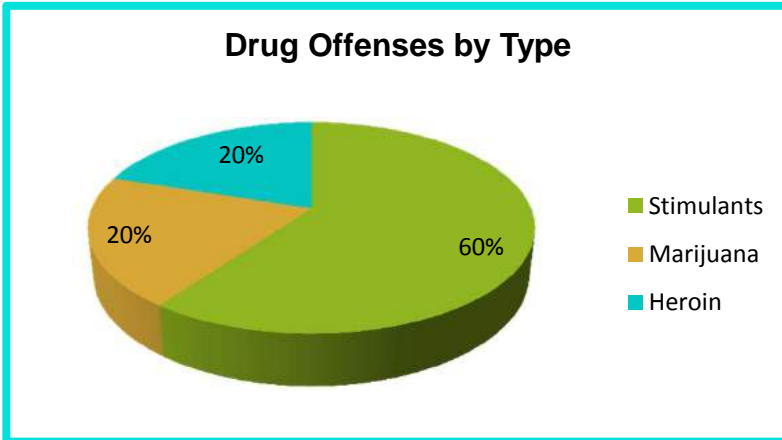
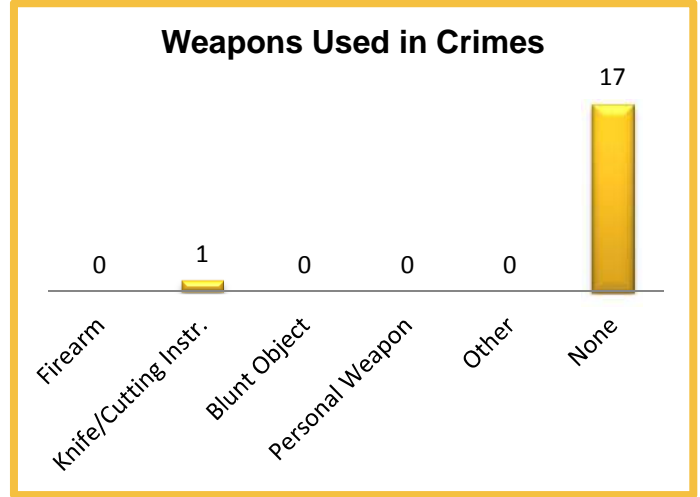

2014 Property Values by Type

| Type | Value |
|----------------------|-----------------|
| Seized | \$70 |
| Burned | \$0 |
| Counterfeited/Forged | \$0 |
| Destroyed/Damaged | \$4,830 |
| Recovered | \$270 |
| Stolen | \$28,185 |
| Total | \$33,355 |

2014 Washington NIBRS Submission Agencies

SELAH PD

Yakima County

Population: 7,500
Months Reported: 12

Offense Overview

Offense Total 138
of Cleared Offense 34
Percent Cleared 24.6%

Arrest Overview

Arrest Total 2
Adult Arrest Total 2
Juvenile Arrest Total 0

| Group A Offenses | Reported 2013 | Reported 2014 | % of Change | Crime Rate per 1,000 | Total Arrests | DV Offense Totals |
|----------------------------------|---------------|---------------|--------------|----------------------|---------------|-------------------|
| Murder | 0 | 0 | | 0.0 | 0 | 0 |
| Manslaughter | 0 | 0 | | 0.0 | 0 | 0 |
| Forcible Rape | 0 | 1 | | 0.1 | 0 | 1 |
| Forcible Sodomy | 0 | 0 | | 0.0 | 0 | 0 |
| Sexual Assault w/Object | 0 | 0 | | 0.0 | 0 | 0 |
| Forcible Fondling | 0 | 0 | | 0.0 | 0 | 0 |
| Aggravated Assault | 0 | 0 | | 0.0 | 0 | 0 |
| Simple Assault | 31 | 37 | 19.4% | 4.9 | 2 | 26 |
| Intimidation | 0 | 0 | | 0.0 | 0 | 0 |
| Kidnapping | 0 | 0 | | 0.0 | 0 | 0 |
| Incest | 0 | 0 | | 0.0 | 0 | 0 |
| Statutory Rape | 0 | 0 | | 0.0 | 0 | 0 |
| Human Trafficking | 0 | 0 | | 0.0 | 0 | 0 |
| Violation of No Contact/Protect. | 2 | 3 | 50.0% | 0.4 | 0 | 3 |
| Robbery | 0 | 1 | | 0.1 | 0 | 0 |
| Burglary | 31 | 18 | -41.9% | 2.4 | 0 | 0 |
| Larceny Theft | 64 | 68 | 6.3% | 9.1 | 0 | 1 |
| Motor Vehicle Theft | 6 | 5 | -16.7% | 0.7 | 0 | 0 |
| Arson | 0 | 0 | | 0.0 | 0 | 0 |
| Destruction of Property | 6 | 4 | -33.3% | 0.5 | 0 | 0 |
| Counterfeiting/Forgery | 0 | 0 | | 0.0 | 0 | 0 |
| Fraud | 2 | 1 | -50.0% | 0.1 | 0 | 0 |
| Embezzlement | 0 | 0 | | 0.0 | 0 | 0 |
| Extortion/Blackmail | 0 | 0 | | 0.0 | 0 | 0 |
| Bribery | 0 | 0 | | 0.0 | 0 | 0 |
| Stolen Property Offenses | 0 | 0 | | 0.0 | 0 | 0 |
| Drug/Narcotic Violations | 0 | 0 | | 0.0 | 0 | 0 |
| Drug Equipment Violations | 0 | 0 | | 0.0 | 0 | 0 |
| Gambling Offenses | 0 | 0 | | 0.0 | 0 | 0 |
| Pornography | 0 | 0 | | 0.0 | 0 | 0 |
| Prostitution | 0 | 0 | | 0.0 | 0 | 0 |
| Weapon Law Violations | 0 | 0 | | 0.0 | 0 | 0 |
| Grand Total | 142 | 138 | -2.8% | 18.4 | 2 | 31 |

2014 Washington NIBRS Submission Agencies

SELAH PD

Continued

2014 Group B Arrests

| Offense | Adult | Juvenile |
|-----------------------|------------|-----------|
| Bad Checks | 0 | 0 |
| Curfew/Vagrancy | 0 | 0 |
| Disorderly Conduct | 2 | 1 |
| DUI | 11 | 1 |
| Family Offenses | 0 | 0 |
| Liquor Law Violations | 4 | 0 |
| Peeping Tom | 0 | 0 |
| Trespass | 2 | 1 |
| All Other Offenses | 202 | 16 |
| Total | 221 | 19 |

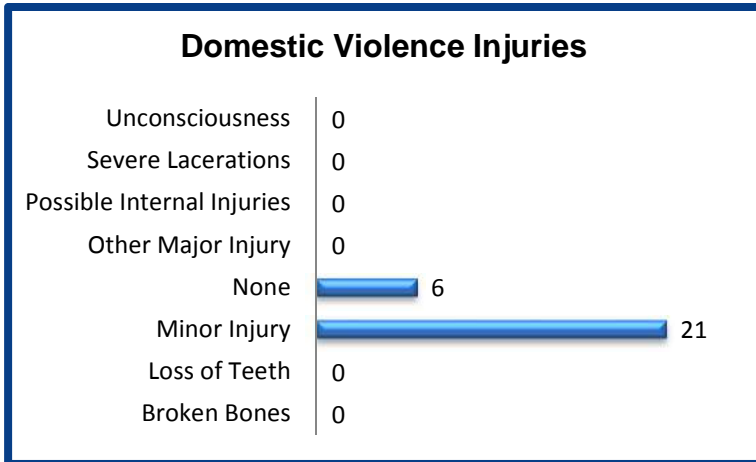
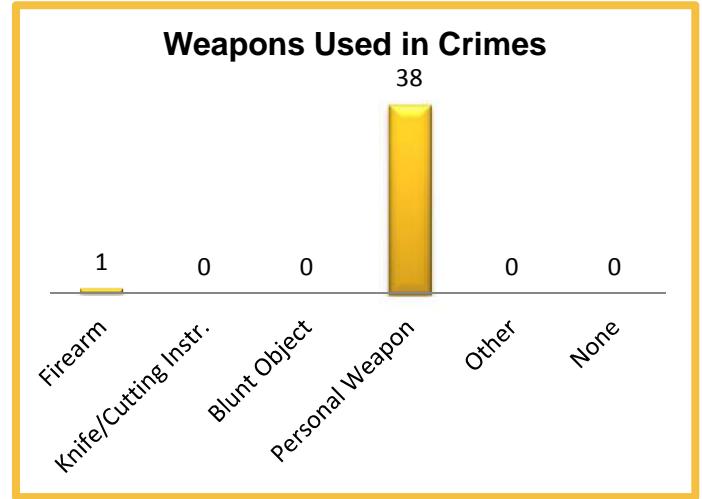

2014 Property Values by Type

| Type | Value |
|----------------------|------------------|
| Seized | \$0 |
| Burned | \$0 |
| Counterfeited/Forged | \$0 |
| Destroyed/Damaged | \$20,400 |
| Recovered | \$12,769 |
| Stolen | \$75,781 |
| Total | \$108,950 |

2014 Washington NIBRS Submission Agencies

SUNNYSIDE PD

Yakima County

Population: 16,230
Months Reported: 12

Offense Overview

Offense Total 1,398
of Cleared Offense 615
Percent Cleared 44.0%

Arrest Overview

Arrest Total 569
Adult Arrest Total 450
Juvenile Arrest Total 119

| Group A Offenses | Reported 2013 | Reported 2014 | % of Change | Crime Rate per 1,000 | Total Arrests | DV Offense Totals |
|----------------------------------|---------------|---------------|---------------|----------------------|---------------|-------------------|
| Murder | 0 | 0 | | 0.0 | 0 | 0 |
| Manslaughter | 0 | 0 | | 0.0 | 0 | 0 |
| Forcible Rape | 4 | 1 | -75.0% | 0.1 | 5 | 0 |
| Forcible Sodomy | 1 | 0 | -100.0% | 0.0 | 0 | 0 |
| Sexual Assault w/Object | 1 | 0 | -100.0% | 0.0 | 0 | 0 |
| Forcible Fondling | 14 | 18 | 28.6% | 1.1 | 5 | 7 |
| Aggravated Assault | 28 | 14 | -50.0% | 0.9 | 9 | 7 |
| Simple Assault | 211 | 202 | -4.3% | 12.4 | 170 | 140 |
| Intimidation | 41 | 62 | 51.2% | 3.8 | 18 | 18 |
| Kidnapping | 2 | 1 | -50.0% | 0.1 | 0 | 1 |
| Incest | 0 | 0 | | 0.0 | 0 | 0 |
| Statutory Rape | 6 | 1 | -83.3% | 0.1 | 0 | 0 |
| Human Trafficking | 0 | 0 | | 0.0 | 0 | 0 |
| Violation of No Contact/Protect. | 76 | 66 | -13.2% | 4.1 | 44 | 47 |
| Robbery | 10 | 6 | -40.0% | 0.4 | 1 | 0 |
| Burglary | 109 | 74 | -32.1% | 4.6 | 13 | 8 |
| Larceny Theft | 411 | 340 | -17.3% | 20.9 | 146 | 6 |
| Motor Vehicle Theft | 96 | 56 | -41.7% | 3.5 | 4 | 3 |
| Arson | 2 | 3 | 50.0% | 0.2 | 3 | 0 |
| Destruction of Property | 434 | 322 | -25.8% | 19.8 | 39 | 0 |
| Counterfeiting/Forgery | 1 | 5 | 400.0% | 0.3 | 4 | 0 |
| Fraud | 63 | 41 | -34.9% | 2.5 | 1 | 0 |
| Embezzlement | 0 | 0 | | 0.0 | 0 | 0 |
| Extortion/Blackmail | 0 | 0 | | 0.0 | 0 | 0 |
| Bribery | 1 | 0 | -100.0% | 0.0 | 0 | 0 |
| Stolen Property Offenses | 6 | 5 | -16.7% | 0.3 | 5 | 0 |
| Drug/Narcotic Violations | 94 | 71 | -24.5% | 4.4 | 47 | 0 |
| Drug Equipment Violations | 98 | 70 | -28.6% | 4.3 | 42 | 0 |
| Gambling Offenses | 0 | 0 | | 0.0 | 0 | 0 |
| Pornography | 0 | 1 | | 0.1 | 0 | 0 |
| Prostitution | 0 | 1 | | 0.1 | 1 | 0 |
| Weapon Law Violations | 30 | 38 | 26.7% | 2.3 | 12 | 0 |
| Grand Total | 1,739 | 1,398 | -19.6% | 86.1 | 569 | 237 |

2014 Washington NIBRS Submission Agencies

SUNNYSIDE PD

Continued

2014 Group B Arrests

| Offense | Adult | Juvenile |
|-----------------------|------------|-----------|
| Bad Checks | 0 | 0 |
| Curfew/Vagrancy | 0 | 0 |
| Disorderly Conduct | 46 | 11 |
| DUI | 93 | 1 |
| Family Offenses | 0 | 0 |
| Liquor Law Violations | 22 | 15 |
| Peeping Tom | 0 | 0 |
| Trespass | 32 | 8 |
| All Other Offenses | 52 | 7 |
| Total | 245 | 42 |

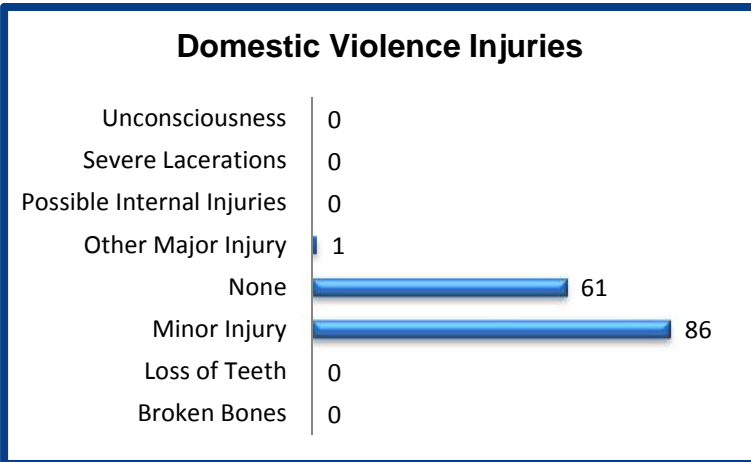
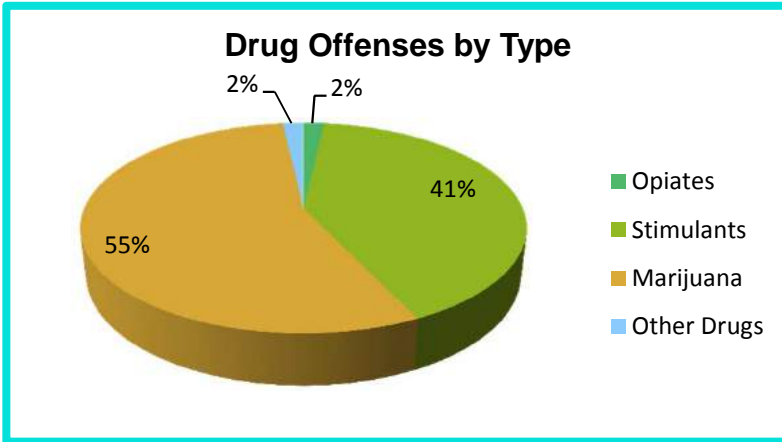
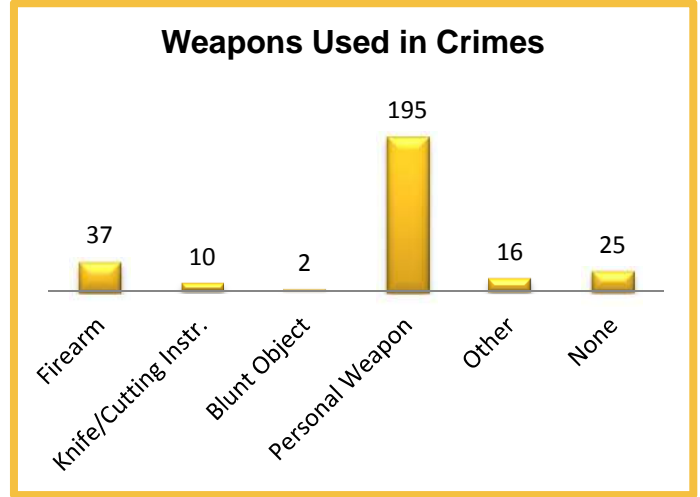

2014 Property Values by Type

| Type | Value |
|----------------------|------------------|
| Seized | \$5,014 |
| Burned | \$1,065 |
| Counterfeited/Forged | \$1,030 |
| Destroyed/Damaged | \$133,615 |
| Recovered | \$90,037 |
| Stolen | \$623,842 |
| Total | \$854,603 |

2014 Washington NIBRS Submission Agencies

TIETON PD

Yakima County

Population: 1,255
Months Reported: 12

Offense Overview

Offense Total 43
of Cleared Offense 13
Percent Cleared 30.2%

Arrest Overview

Arrest Total 11
Adult Arrest Total 10
Juvenile Arrest Total 1

| Group A Offenses | Reported 2013 | Reported 2014 | % of Change | Crime Rate per 1,000 | Total Arrests | DV Offense Totals |
|----------------------------------|---------------|---------------|--------------|----------------------|---------------|-------------------|
| Murder | 0 | 0 | | 0.0 | 0 | 0 |
| Manslaughter | 0 | 0 | | 0.0 | 0 | 0 |
| Forcible Rape | 1 | 0 | -100.0% | 0.0 | 0 | 0 |
| Forcible Sodomy | 0 | 0 | | 0.0 | 0 | 0 |
| Sexual Assault w/Object | 0 | 0 | | 0.0 | 0 | 0 |
| Forcible Fondling | 1 | 0 | -100.0% | 0.0 | 0 | 0 |
| Aggravated Assault | 0 | 0 | | 0.0 | 0 | 0 |
| Simple Assault | 1 | 4 | 300.0% | 3.2 | 3 | 4 |
| Intimidation | 2 | 1 | -50.0% | 0.8 | 0 | 0 |
| Kidnapping | 0 | 0 | | 0.0 | 0 | 0 |
| Incest | 0 | 0 | | 0.0 | 0 | 0 |
| Statutory Rape | 0 | 0 | | 0.0 | 0 | 0 |
| Human Trafficking | 0 | 0 | | 0.0 | 0 | 0 |
| Violation of No Contact/Protect. | 3 | 3 | 0.0% | 2.4 | 3 | 3 |
| Robbery | 0 | 0 | | 0.0 | 0 | 0 |
| Burglary | 4 | 9 | 125.0% | 7.2 | 3 | 0 |
| Larceny Theft | 5 | 12 | 140.0% | 9.6 | 0 | 0 |
| Motor Vehicle Theft | 0 | 4 | | 3.2 | 1 | 0 |
| Arson | 1 | 0 | -100.0% | 0.0 | 0 | 0 |
| Destruction of Property | 6 | 6 | 0.0% | 4.8 | 0 | 0 |
| Counterfeiting/Forgery | 0 | 0 | | 0.0 | 0 | 0 |
| Fraud | 2 | 1 | -50.0% | 0.8 | 0 | 0 |
| Embezzlement | 0 | 0 | | 0.0 | 0 | 0 |
| Extortion/Blackmail | 0 | 0 | | 0.0 | 0 | 0 |
| Bribery | 0 | 0 | | 0.0 | 0 | 0 |
| Stolen Property Offenses | 0 | 1 | | 0.8 | 1 | 0 |
| Drug/Narcotic Violations | 0 | 1 | | 0.8 | 0 | 0 |
| Drug Equipment Violations | 0 | 0 | | 0.0 | 0 | 0 |
| Gambling Offenses | 0 | 0 | | 0.0 | 0 | 0 |
| Pornography | 0 | 0 | | 0.0 | 0 | 0 |
| Prostitution | 0 | 0 | | 0.0 | 0 | 0 |
| Weapon Law Violations | 2 | 1 | -50.0% | 0.8 | 0 | 0 |
| Grand Total | 28 | 43 | 53.6% | 34.3 | 11 | 7 |

2014 Washington NIBRS Submission Agencies

TIETON PD

Continued

2014 Group B Arrests

| Offense | Adult | Juvenile |
|-----------------------|----------|----------|
| Bad Checks | 0 | 0 |
| Curfew/Vagrancy | 0 | 0 |
| Disorderly Conduct | 0 | 0 |
| DUI | 0 | 0 |
| Family Offenses | 0 | 0 |
| Liquor Law Violations | 0 | 0 |
| Peeping Tom | 0 | 0 |
| Trespass | 0 | 0 |
| All Other Offenses | 3 | 0 |
| Total | 3 | 0 |

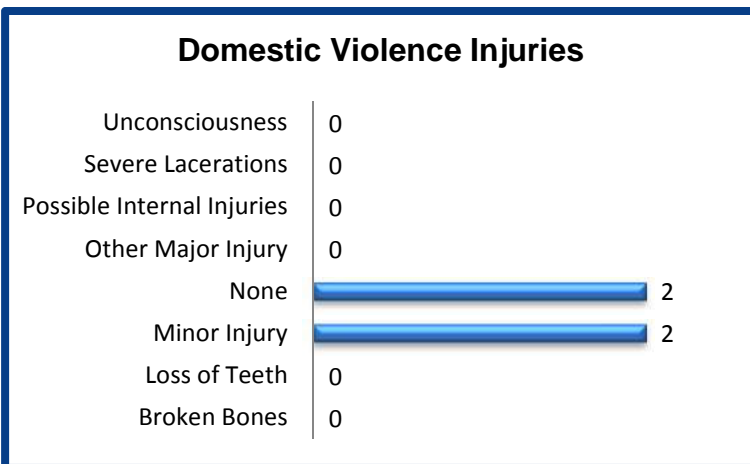
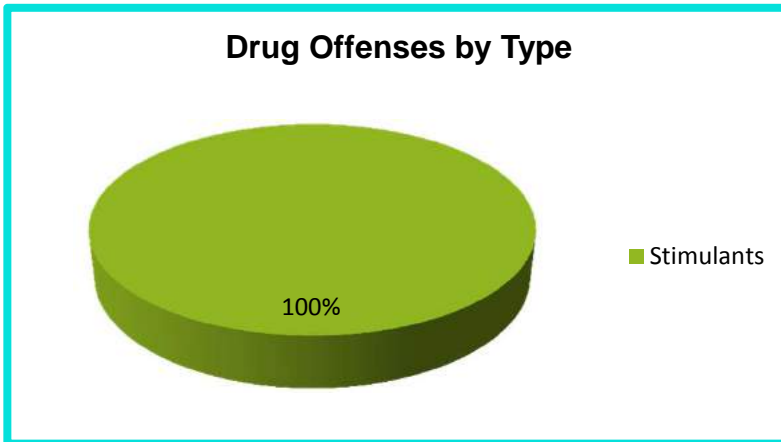
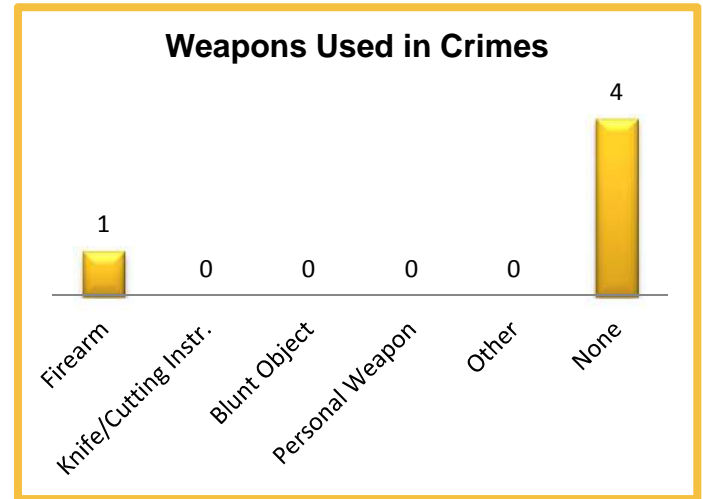

2014 Property Values by Type

| Type | Value |
|----------------------|------------------|
| Seized | \$0 |
| Burned | \$0 |
| Counterfeited/Forged | \$0 |
| Destroyed/Damaged | \$1,140 |
| Recovered | \$35,900 |
| Stolen | \$794,856 |
| Total | \$831,896 |

2014 Washington NIBRS Submission Agencies

TOPPENISH PD

Yakima County

Population: 8,955
Months Reported: 12

Offense Overview

Offense Total 959
of Cleared Offense 372
Percent Cleared 38.8%

Arrest Overview

Arrest Total 339
Adult Arrest Total 281
Juvenile Arrest Total 58

| Group A Offenses | Reported 2013 | Reported 2014 | % of Change | Crime Rate per 1,000 | Total Arrests | DV Offense Totals |
|----------------------------------|---------------|---------------|---------------|----------------------|---------------|-------------------|
| Murder | 1 | 0 | -100.0% | 0.0 | 0 | 0 |
| Manslaughter | 0 | 0 | | 0.0 | 0 | 0 |
| Forcible Rape | 3 | 0 | -100.0% | 0.0 | 1 | 0 |
| Forcible Sodomy | 0 | 0 | | 0.0 | 0 | 0 |
| Sexual Assault w/Object | 0 | 0 | | 0.0 | 0 | 0 |
| Forcible Fondling | 7 | 1 | -85.7% | 0.1 | 0 | 0 |
| Aggravated Assault | 28 | 11 | -60.7% | 1.2 | 16 | 4 |
| Simple Assault | 158 | 140 | -11.4% | 15.6 | 111 | 95 |
| Intimidation | 24 | 24 | 0.0% | 2.7 | 8 | 6 |
| Kidnapping | 1 | 2 | 100.0% | 0.2 | 2 | 1 |
| Incest | 0 | 0 | | 0.0 | 0 | 0 |
| Statutory Rape | 0 | 0 | | 0.0 | 0 | 0 |
| Human Trafficking | 0 | 0 | | 0.0 | 0 | 0 |
| Violation of No Contact/Protect. | 52 | 36 | -30.8% | 4.0 | 26 | 35 |
| Robbery | 8 | 10 | 25.0% | 1.1 | 3 | 0 |
| Burglary | 61 | 91 | 49.2% | 10.2 | 11 | 0 |
| Larceny Theft | 251 | 189 | -24.7% | 21.1 | 47 | 2 |
| Motor Vehicle Theft | 116 | 91 | -21.6% | 10.2 | 4 | 0 |
| Arson | 4 | 1 | -75.0% | 0.1 | 0 | 0 |
| Destruction of Property | 322 | 245 | -23.9% | 27.4 | 34 | 0 |
| Counterfeiting/Forgery | 2 | 7 | 250.0% | 0.8 | 9 | 0 |
| Fraud | 16 | 10 | -37.5% | 1.1 | 1 | 0 |
| Embezzlement | 0 | 0 | | 0.0 | 0 | 0 |
| Extortion/Blackmail | 0 | 0 | | 0.0 | 0 | 0 |
| Bribery | 0 | 0 | | 0.0 | 0 | 0 |
| Stolen Property Offenses | 6 | 12 | 100.0% | 1.3 | 9 | 0 |
| Drug/Narcotic Violations | 38 | 27 | -28.9% | 3.0 | 20 | 0 |
| Drug Equipment Violations | 34 | 22 | -35.3% | 2.5 | 20 | 0 |
| Gambling Offenses | 0 | 0 | | 0.0 | 0 | 0 |
| Pornography | 0 | 0 | | 0.0 | 0 | 0 |
| Prostitution | 1 | 0 | -100.0% | 0.0 | 0 | 0 |
| Weapon Law Violations | 36 | 40 | 11.1% | 4.5 | 17 | 0 |
| Grand Total | 1,169 | 959 | -18.0% | 107.1 | 339 | 143 |

2014 Washington NIBRS Submission Agencies

TOPPENISH PD

Continued

2014 Group B Arrests

| Offense | Adult | Juvenile |
|-----------------------|------------|-----------|
| Bad Checks | 0 | 0 |
| Curfew/Vagrancy | 0 | 0 |
| Disorderly Conduct | 97 | 11 |
| DUI | 42 | 1 |
| Family Offenses | 1 | 0 |
| Liquor Law Violations | 21 | 10 |
| Peeping Tom | 0 | 0 |
| Trespass | 34 | 0 |
| All Other Offenses | 447 | 13 |
| Total | 642 | 35 |

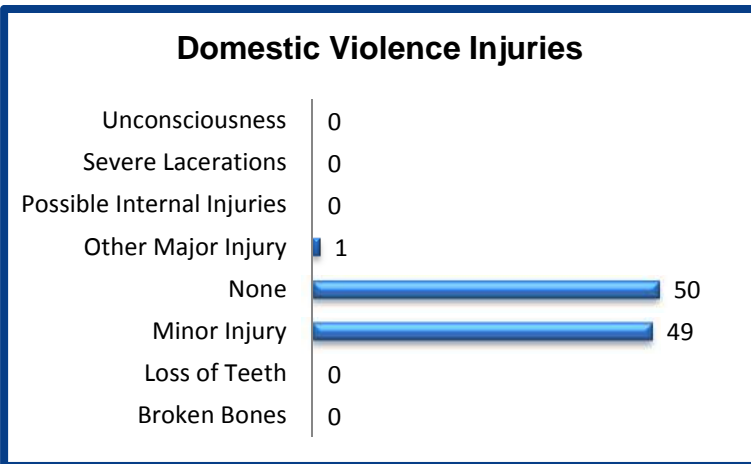
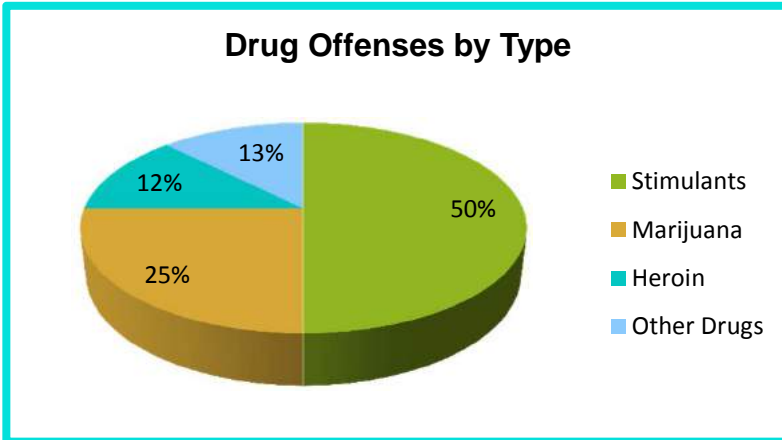
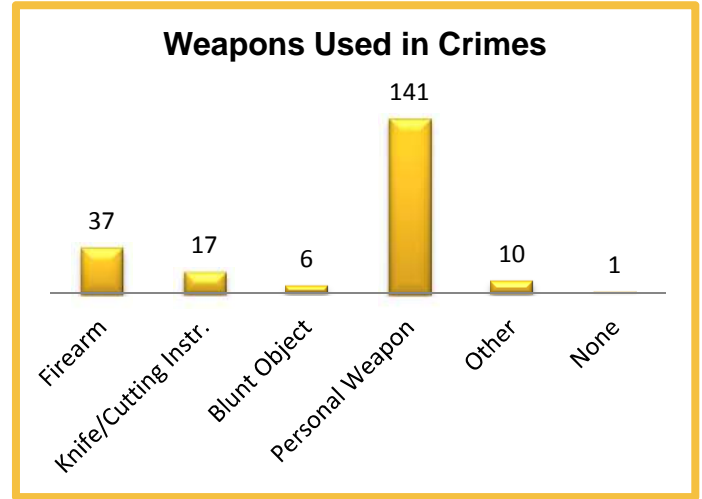

2014 Property Values by Type

| Type | Value |
|----------------------|------------------|
| Seized | \$19 |
| Burned | \$20,000 |
| Counterfeited/Forged | \$2,836 |
| Destroyed/Damaged | \$80,498 |
| Recovered | \$253,792 |
| Stolen | \$631,336 |
| Total | \$988,481 |

2014 Washington NIBRS Submission Agencies

UNION GAP PD

Yakima County

Population: 6,140
Months Reported: 12

Offense Overview

Offense Total 817
of Cleared Offense 447
Percent Cleared 54.7%

Arrest Overview

Arrest Total 461
Adult Arrest Total 404
Juvenile Arrest Total 57

| Group A Offenses | Reported 2013 | Reported 2014 | % of Change | Crime Rate per 1,000 | Total Arrests | DV Offense Totals |
|----------------------------------|---------------|---------------|--------------|----------------------|---------------|-------------------|
| Murder | 2 | 0 | -100.0% | 0.0 | 0 | 0 |
| Manslaughter | 0 | 0 | | 0.0 | 0 | 0 |
| Forcible Rape | 1 | 1 | 0.0% | 0.2 | 1 | 0 |
| Forcible Sodomy | 0 | 0 | | 0.0 | 0 | 0 |
| Sexual Assault w/Object | 0 | 0 | | 0.0 | 0 | 0 |
| Forcible Fondling | 0 | 0 | | 0.0 | 0 | 0 |
| Aggravated Assault | 6 | 17 | 183.3% | 2.8 | 3 | 5 |
| Simple Assault | 43 | 51 | 18.6% | 8.3 | 54 | 31 |
| Intimidation | 6 | 3 | -50.0% | 0.5 | 0 | 2 |
| Kidnapping | 0 | 0 | | 0.0 | 0 | 0 |
| Incest | 0 | 0 | | 0.0 | 0 | 0 |
| Statutory Rape | 0 | 0 | | 0.0 | 0 | 0 |
| Human Trafficking | 0 | 0 | | 0.0 | 0 | 0 |
| Violation of No Contact/Protect. | 31 | 26 | -16.1% | 4.2 | 22 | 20 |
| Robbery | 2 | 2 | 0.0% | 0.3 | 1 | 0 |
| Burglary | 47 | 45 | -4.3% | 7.3 | 8 | 0 |
| Larceny Theft | 335 | 432 | 29.0% | 70.4 | 306 | 1 |
| Motor Vehicle Theft | 32 | 32 | 0.0% | 5.2 | 2 | 0 |
| Arson | 1 | 0 | -100.0% | 0.0 | 0 | 0 |
| Destruction of Property | 95 | 125 | 31.6% | 20.4 | 17 | 0 |
| Counterfeiting/Forgery | 2 | 8 | 300.0% | 1.3 | 0 | 0 |
| Fraud | 15 | 16 | 6.7% | 2.6 | 6 | 0 |
| Embezzlement | 0 | 0 | | 0.0 | 0 | 0 |
| Extortion/Blackmail | 0 | 0 | | 0.0 | 0 | 0 |
| Bribery | 0 | 0 | | 0.0 | 0 | 0 |
| Stolen Property Offenses | 1 | 11 | 1000.0% | 1.8 | 11 | 0 |
| Drug/Narcotic Violations | 39 | 28 | -28.2% | 4.6 | 18 | 0 |
| Drug Equipment Violations | 21 | 11 | -47.6% | 1.8 | 3 | 0 |
| Gambling Offenses | 0 | 0 | | 0.0 | 0 | 0 |
| Pornography | 0 | 0 | | 0.0 | 0 | 0 |
| Prostitution | 0 | 0 | | 0.0 | 0 | 0 |
| Weapon Law Violations | 10 | 9 | -10.0% | 1.5 | 9 | 0 |
| Grand Total | 689 | 817 | 18.6% | 133.1 | 461 | 59 |

2014 Washington NIBRS Submission Agencies

UNION GAP PD

Continued

2014 Group B Arrests

| Offense | Adult | Juvenile |
|-----------------------|------------|----------|
| Bad Checks | 0 | 0 |
| Curfew/Vagrancy | 0 | 0 |
| Disorderly Conduct | 18 | 0 |
| DUI | 42 | 0 |
| Family Offenses | 0 | 0 |
| Liquor Law Violations | 5 | 4 |
| Peeping Tom | 0 | 0 |
| Trespass | 12 | 0 |
| All Other Offenses | 60 | 1 |
| Total | 137 | 5 |

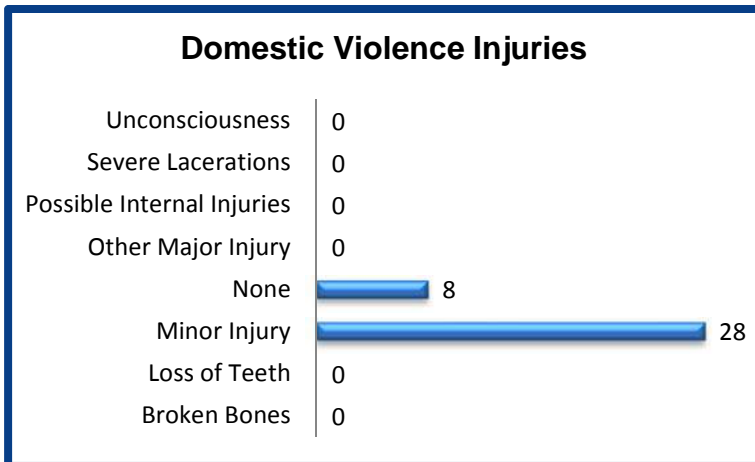
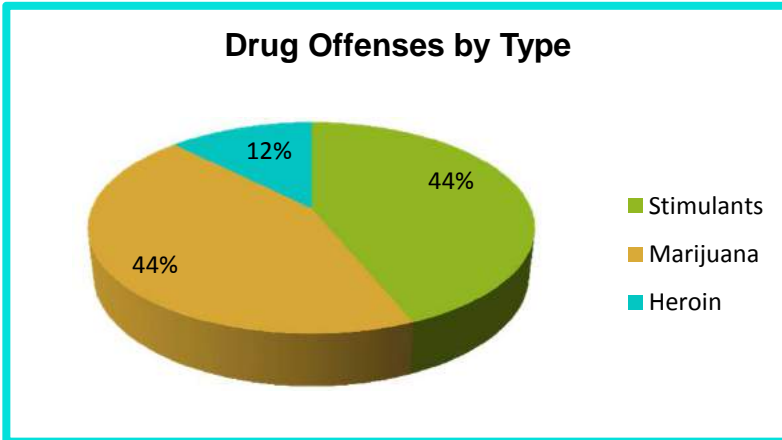
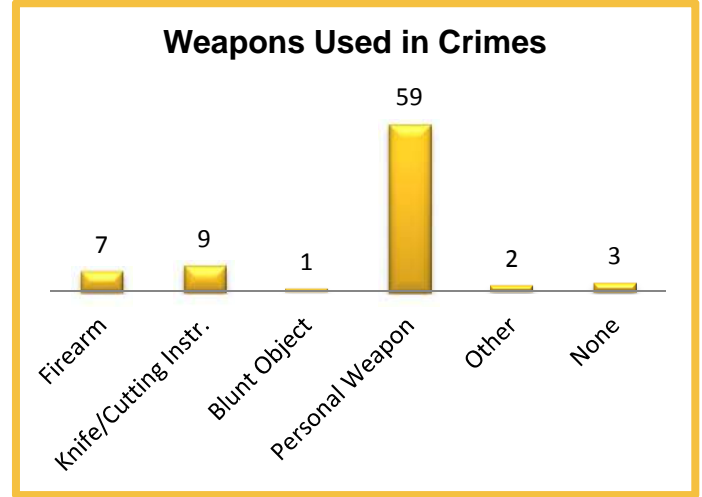

2014 Property Values by Type

| Type | Value |
|----------------------|------------------|
| Seized | \$2,644 |
| Burned | \$0 |
| Counterfeited/Forged | \$1,500 |
| Destroyed/Damaged | \$120,780 |
| Recovered | \$158,041 |
| Stolen | \$617,014 |
| Total | \$899,979 |

2014 Washington NIBRS Submission Agencies

WAPATO PD

Yakima County

Population: 5,040
Months Reported: 12

Offense Overview

Offense Total 349
of Cleared Offense 30
Percent Cleared 8.6%

Arrest Overview

Arrest Total 6
Adult Arrest Total 5
Juvenile Arrest Total 1

| Group A Offenses | Reported 2013 | Reported 2014 | % of Change | Crime Rate per 1,000 | Total Arrests | DV Offense Totals |
|----------------------------------|---------------|---------------|---------------|----------------------|---------------|-------------------|
| Murder | 0 | 0 | | 0.0 | 0 | 0 |
| Manslaughter | 0 | 0 | | 0.0 | 0 | 0 |
| Forcible Rape | 1 | 1 | 0.0% | 0.2 | 0 | 0 |
| Forcible Sodomy | 0 | 0 | | 0.0 | 0 | 0 |
| Sexual Assault w/Object | 0 | 0 | | 0.0 | 0 | 0 |
| Forcible Fondling | 2 | 6 | 200.0% | 1.2 | 0 | 0 |
| Aggravated Assault | 20 | 5 | -75.0% | 1.0 | 0 | 1 |
| Simple Assault | 89 | 54 | -39.3% | 10.7 | 4 | 17 |
| Intimidation | 16 | 22 | 37.5% | 4.4 | 0 | 4 |
| Kidnapping | 0 | 2 | | 0.4 | 0 | 1 |
| Incest | 0 | 0 | | 0.0 | 0 | 0 |
| Statutory Rape | 0 | 0 | | 0.0 | 0 | 0 |
| Human Trafficking | 0 | 0 | | 0.0 | 0 | 0 |
| Violation of No Contact/Protect. | 29 | 27 | -6.9% | 5.4 | 0 | 25 |
| Robbery | 1 | 2 | 100.0% | 0.4 | 0 | 0 |
| Burglary | 18 | 26 | 44.4% | 5.2 | 0 | 0 |
| Larceny Theft | 89 | 69 | -22.5% | 13.7 | 1 | 0 |
| Motor Vehicle Theft | 33 | 27 | -18.2% | 5.4 | 0 | 0 |
| Arson | 3 | 0 | -100.0% | 0.0 | 0 | 0 |
| Destruction of Property | 88 | 75 | -14.8% | 14.9 | 0 | 0 |
| Counterfeiting/Forgery | 1 | 5 | 400.0% | 1.0 | 0 | 0 |
| Fraud | 2 | 7 | 250.0% | 1.4 | 0 | 0 |
| Embezzlement | 0 | 0 | | 0.0 | 0 | 0 |
| Extortion/Blackmail | 0 | 0 | | 0.0 | 0 | 0 |
| Bribery | 0 | 0 | | 0.0 | 0 | 0 |
| Stolen Property Offenses | 0 | 0 | | 0.0 | 0 | 0 |
| Drug/Narcotic Violations | 15 | 8 | -46.7% | 1.6 | 1 | 0 |
| Drug Equipment Violations | 5 | 0 | -100.0% | 0.0 | 0 | 0 |
| Gambling Offenses | 0 | 0 | | 0.0 | 0 | 0 |
| Pornography | 0 | 0 | | 0.0 | 0 | 0 |
| Prostitution | 0 | 0 | | 0.0 | 0 | 0 |
| Weapon Law Violations | 16 | 13 | -18.8% | 2.6 | 0 | 0 |
| Grand Total | 428 | 349 | -18.5% | 69.2 | 6 | 48 |

2014 Washington NIBRS Submission Agencies

WAPATO PD

Continued

2014 Group B Arrests

| Offense | Adult | Juvenile |
|-----------------------|-----------|----------|
| Bad Checks | 0 | 0 |
| Curfew/Vagrancy | 0 | 0 |
| Disorderly Conduct | 0 | 0 |
| DUI | 7 | 0 |
| Family Offenses | 0 | 0 |
| Liquor Law Violations | 1 | 0 |
| Peeping Tom | 0 | 0 |
| Trespass | 1 | 0 |
| All Other Offenses | 7 | 0 |
| Total | 16 | 0 |

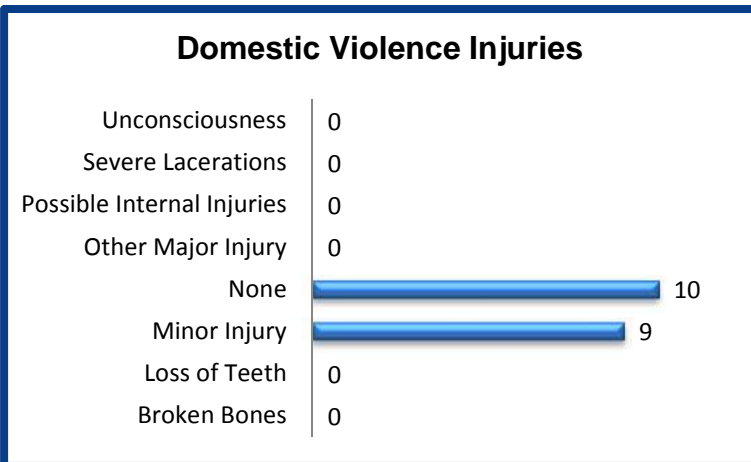
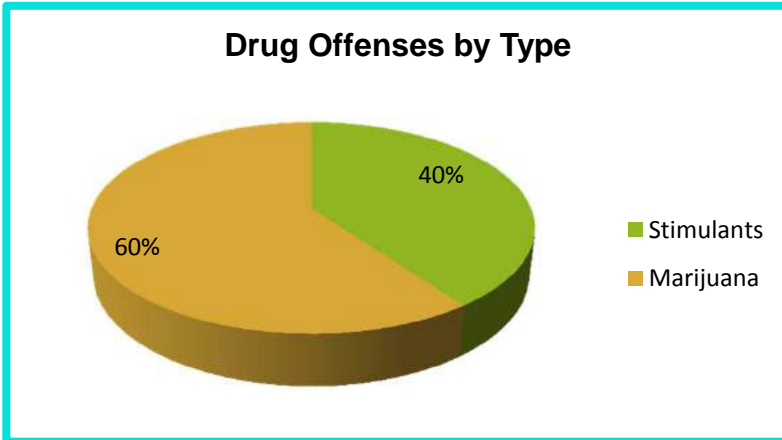
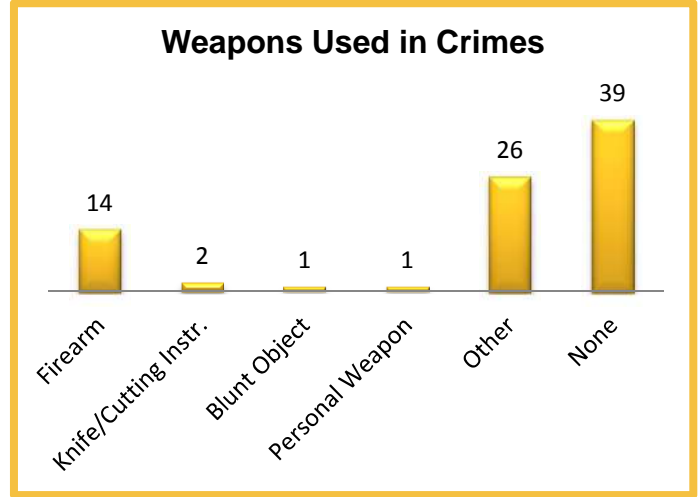

2014 Property Values by Type

| Type | Value |
|----------------------|------------------|
| Seized | \$2 |
| Burned | \$0 |
| Counterfeited/Forged | \$1,007 |
| Destroyed/Damaged | \$141,287 |
| Recovered | \$16,881 |
| Stolen | \$131,762 |
| Total | \$290,939 |

2014 Washington NIBRS Submission Agencies

YAKIMA LEAD TASK FORCE

Yakima County

Population: 0
Months Reported: 12

Offense Overview

Offense Total 39
of Cleared Offense 27
Percent Cleared 69.2%

**First NIBRS
submission year**

Arrest Overview

Arrest Total 21
Adult Arrest Total 21
Juvenile Arrest Total 0

| Group A Offenses | Reported 2013 | Reported 2014 | % of Change | Crime Rate per 1,000 | Total Arrests | DV Offense Totals |
|----------------------------------|---------------|---------------|-------------|----------------------|---------------|-------------------|
| Murder | 0 | 0 | | 0.0 | 0 | 0 |
| Manslaughter | 0 | 0 | | 0.0 | 0 | 0 |
| Forcible Rape | 0 | 0 | | 0.0 | 0 | 0 |
| Forcible Sodomy | 0 | 0 | | 0.0 | 0 | 0 |
| Sexual Assault w/Object | 0 | 0 | | 0.0 | 0 | 0 |
| Forcible Fondling | 0 | 0 | | 0.0 | 0 | 0 |
| Aggravated Assault | 0 | 0 | | 0.0 | 0 | 0 |
| Simple Assault | 0 | 0 | | 0.0 | 0 | 0 |
| Intimidation | 0 | 0 | | 0.0 | 0 | 0 |
| Kidnapping | 0 | 0 | | 0.0 | 0 | 0 |
| Incest | 0 | 0 | | 0.0 | 0 | 0 |
| Statutory Rape | 0 | 0 | | 0.0 | 0 | 0 |
| Human Trafficking | 0 | 0 | | 0.0 | 0 | 0 |
| Violation of No Contact/Protect. | 0 | 0 | | 0.0 | 0 | 0 |
| Robbery | 0 | 0 | | 0.0 | 0 | 0 |
| Burglary | 0 | 0 | | 0.0 | 1 | 0 |
| Larceny Theft | 0 | 0 | | 0.0 | 0 | 0 |
| Motor Vehicle Theft | 0 | 0 | | 0.0 | 0 | 0 |
| Arson | 0 | 0 | | 0.0 | 0 | 0 |
| Destruction of Property | 0 | 0 | | 0.0 | 1 | 0 |
| Counterfeiting/Forgery | 0 | 0 | | 0.0 | 1 | 0 |
| Fraud | 0 | 0 | | 0.0 | 0 | 0 |
| Embezzlement | 0 | 0 | | 0.0 | 0 | 0 |
| Extortion/Blackmail | 0 | 0 | | 0.0 | 0 | 0 |
| Bribery | 0 | 0 | | 0.0 | 0 | 0 |
| Stolen Property Offenses | 0 | 0 | | 0.0 | 0 | 0 |
| Drug/Narcotic Violations | 0 | 27 | | 0.0 | 17 | 0 |
| Drug Equipment Violations | 0 | 6 | | 0.0 | 1 | 0 |
| Gambling Offenses | 0 | 0 | | 0.0 | 0 | 0 |
| Pornography | 0 | 0 | | 0.0 | 0 | 0 |
| Prostitution | 0 | 0 | | 0.0 | 0 | 0 |
| Weapon Law Violations | 0 | 6 | | 0.0 | 0 | 0 |
| Grand Total | 0 | 39 | | 0.0 | 21 | 0 |

2014 Washington NIBRS Submission Agencies

YAKIMA LEAD TASK FORCE

Continued

2014 Group B Arrests

| Offense | Adult | Juvenile |
|-----------------------|----------|----------|
| Bad Checks | 0 | 0 |
| Curfew/Vagrancy | 0 | 0 |
| Disorderly Conduct | 0 | 0 |
| DUI | 0 | 0 |
| Family Offenses | 0 | 0 |
| Liquor Law Violations | 0 | 0 |
| Peeping Tom | 0 | 0 |
| Trespass | 0 | 0 |
| All Other Offenses | 1 | 0 |
| Total | 1 | 0 |

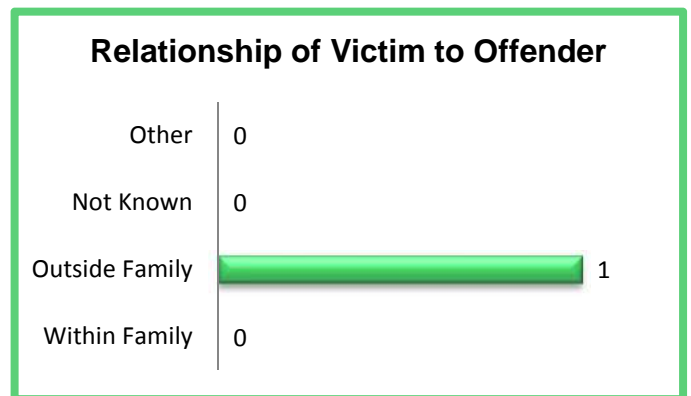
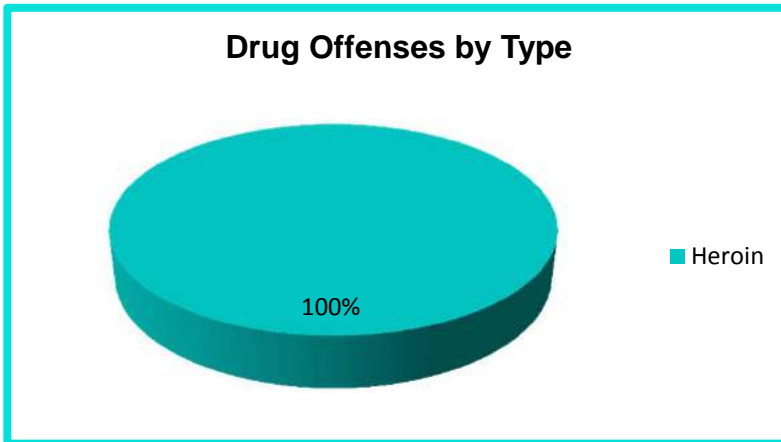
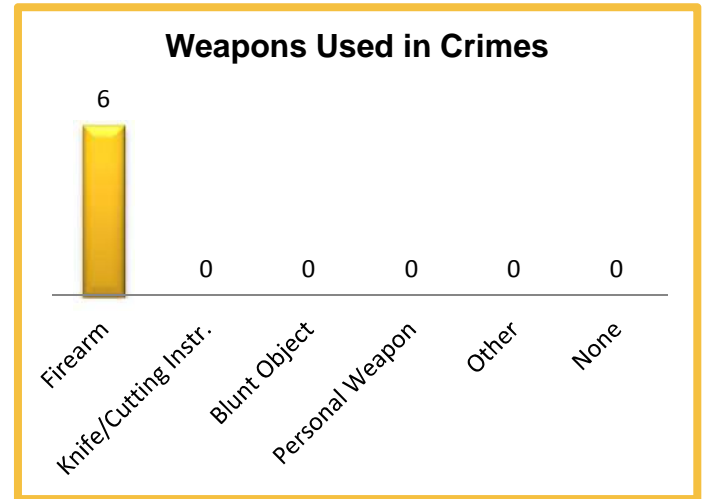

2014 Property Values by Type

| Type | Value |
|----------------------|------------|
| Seized | 0 |
| Burned | 0 |
| Counterfeited/Forged | 0 |
| Destroyed/Damaged | 0 |
| Recovered | 0 |
| Stolen | 0 |
| Total | \$0 |

2014 Washington NIBRS Submission Agencies

YAKIMA PD

Yakima County

Population: 93,080
Months Reported: 12

Offense Overview

Offense Total 9,242
of Cleared Offense 2,877
Percent Cleared 31.1%

Arrest Overview

Arrest Total 2,481
Adult Arrest Total 2,205
Juvenile Arrest Total 276

| Group A Offenses | Reported 2013 | Reported 2014 | % of Change | Crime Rate per 1,000 | Total Arrests | DV Offense Totals |
|----------------------------------|---------------|---------------|--------------|----------------------|---------------|-------------------|
| Murder | 9 | 2 | -77.8% | 0.0 | 4 | 0 |
| Manslaughter | 0 | 0 | | 0.0 | 0 | 0 |
| Forcible Rape | 31 | 35 | 12.9% | 0.4 | 14 | 12 |
| Forcible Sodomy | 5 | 4 | -20.0% | 0.0 | 0 | 2 |
| Sexual Assault w/Object | 3 | 0 | -100.0% | 0.0 | 0 | 0 |
| Forcible Fondling | 96 | 123 | 28.1% | 1.3 | 13 | 57 |
| Aggravated Assault | 281 | 253 | -10.0% | 2.7 | 133 | 79 |
| Simple Assault | 1,207 | 1,167 | -3.3% | 12.5 | 676 | 771 |
| Intimidation | 206 | 251 | 21.8% | 2.7 | 11 | 56 |
| Kidnapping | 13 | 34 | 161.5% | 0.4 | 23 | 26 |
| Incest | 1 | 5 | 400.0% | 0.1 | 0 | 5 |
| Statutory Rape | 8 | 7 | -12.5% | 0.1 | 0 | 0 |
| Human Trafficking | 0 | 0 | | 0.0 | 0 | 0 |
| Violation of No Contact/Protect. | 516 | 470 | -8.9% | 5.0 | 268 | 427 |
| Robbery | 144 | 115 | -20.1% | 1.2 | 38 | 1 |
| Burglary | 1,192 | 1,090 | -8.6% | 11.7 | 76 | 33 |
| Larceny Theft | 2,934 | 2,841 | -3.2% | 30.5 | 625 | 95 |
| Motor Vehicle Theft | 606 | 737 | 21.6% | 7.9 | 24 | 17 |
| Arson | 14 | 38 | 171.4% | 0.4 | 7 | 2 |
| Destruction of Property | 1,592 | 1,235 | -22.4% | 13.3 | 232 | 0 |
| Counterfeiting/Forgery | 25 | 20 | -20.0% | 0.2 | 23 | 0 |
| Fraud | 351 | 368 | 4.8% | 4.0 | 9 | 0 |
| Embezzlement | 7 | 7 | 0.0% | 0.1 | 0 | 0 |
| Extortion/Blackmail | 0 | 0 | | 0.0 | 0 | 0 |
| Bribery | 0 | 0 | | 0.0 | 1 | 0 |
| Stolen Property Offenses | 69 | 62 | -10.1% | 0.7 | 70 | 0 |
| Drug/Narcotic Violations | 247 | 222 | -10.1% | 2.4 | 159 | 0 |
| Drug Equipment Violations | 180 | 81 | -55.0% | 0.9 | 36 | 0 |
| Gambling Offenses | 0 | 0 | | 0.0 | 0 | 0 |
| Pornography | 3 | 3 | 0.0% | 0.0 | 0 | 0 |
| Prostitution | 91 | 3 | -96.7% | 0.0 | 1 | 0 |
| Weapon Law Violations | 98 | 69 | -29.6% | 0.7 | 38 | 0 |
| Grand Total | 9,929 | 9,242 | -6.9% | 99.3 | 2,481 | 1,583 |

2014 Washington NIBRS Submission Agencies

YAKIMA PD

Continued

2014 Group B Arrests

| Offense | Adult | Juvenile |
|-----------------------|------------|-----------|
| Bad Checks | 2 | 0 |
| Curfew/Vagrancy | 1 | 1 |
| Disorderly Conduct | 99 | 12 |
| DUI | 275 | 6 |
| Family Offenses | 2 | 0 |
| Liquor Law Violations | 15 | 12 |
| Peeping Tom | 0 | 0 |
| Trespass | 102 | 3 |
| All Other Offenses | 334 | 19 |
| Total | 830 | 53 |

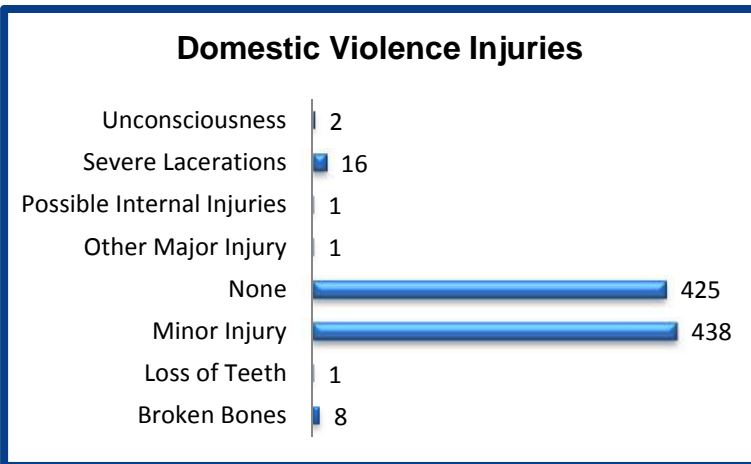
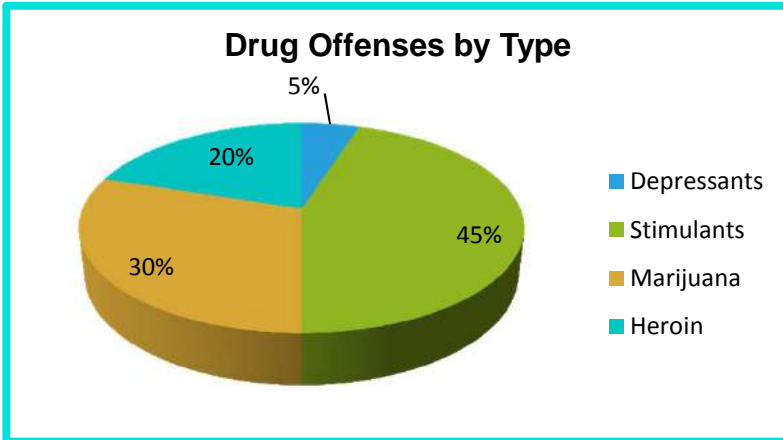
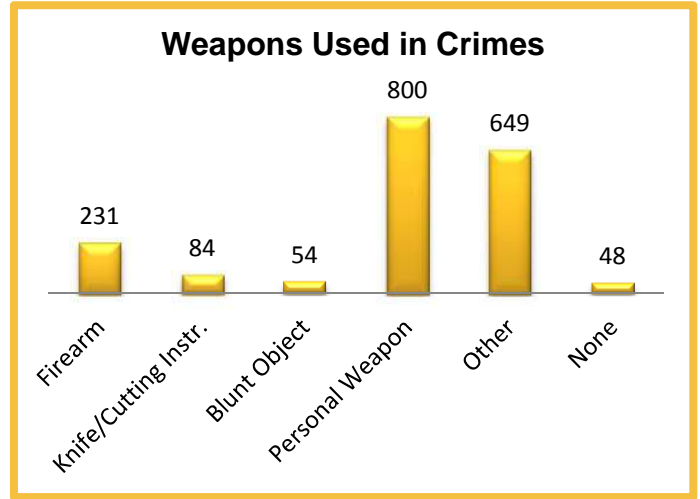

2014 Property Values by Type

| Type | Value |
|----------------------|---------------------|
| Seized | \$2,591 |
| Burned | \$97,926 |
| Counterfeited/Forged | \$3,389 |
| Destroyed/Damaged | \$793,515 |
| Recovered | \$1,950,688 |
| Stolen | \$7,677,323 |
| Total | \$10,525,432 |

2014 Washington NIBRS Submission Agencies

ZILLAH PD

Yakima County

Population: 3,140
Months Reported: 12

Offense Overview

Offense Total 155
of Cleared Offense 47
Percent Cleared 30.3%

Arrest Overview

Arrest Total 32
Adult Arrest Total 30
Juvenile Arrest Total 2

| Group A Offenses | Reported 2013 | Reported 2014 | % of Change | Crime Rate per 1,000 | Total Arrests | DV Offense Totals |
|----------------------------------|---------------|---------------|-------------|----------------------|---------------|-------------------|
| Murder | 0 | 0 | | 0.0 | 0 | 0 |
| Manslaughter | 0 | 0 | | 0.0 | 0 | 0 |
| Forcible Rape | 0 | 0 | | 0.0 | 0 | 0 |
| Forcible Sodomy | 0 | 0 | | 0.0 | 0 | 0 |
| Sexual Assault w/Object | 0 | 0 | | 0.0 | 0 | 0 |
| Forcible Fondling | 2 | 0 | -100.0% | 0.0 | 0 | 0 |
| Aggravated Assault | 3 | 0 | -100.0% | 0.0 | 0 | 0 |
| Simple Assault | 25 | 19 | -24.0% | 6.1 | 12 | 13 |
| Intimidation | 5 | 6 | 20.0% | 1.9 | 0 | 2 |
| Kidnapping | 0 | 0 | | 0.0 | 0 | 0 |
| Incest | 0 | 0 | | 0.0 | 0 | 0 |
| Statutory Rape | 0 | 0 | | 0.0 | 0 | 0 |
| Human Trafficking | 0 | 0 | | 0.0 | 0 | 0 |
| Violation of No Contact/Protect. | 9 | 8 | -11.1% | 2.5 | 7 | 7 |
| Robbery | 0 | 0 | | 0.0 | 0 | 0 |
| Burglary | 11 | 14 | 27.3% | 4.5 | 0 | 0 |
| Larceny Theft | 25 | 47 | 88.0% | 15.0 | 6 | 0 |
| Motor Vehicle Theft | 8 | 9 | 12.5% | 2.9 | 3 | 0 |
| Arson | 1 | 0 | -100.0% | 0.0 | 0 | 0 |
| Destruction of Property | 34 | 33 | -2.9% | 10.5 | 1 | 0 |
| Counterfeiting/Forgery | 1 | 0 | -100.0% | 0.0 | 0 | 0 |
| Fraud | 6 | 9 | 50.0% | 2.9 | 0 | 0 |
| Embezzlement | 0 | 0 | | 0.0 | 0 | 0 |
| Extortion/Blackmail | 0 | 0 | | 0.0 | 0 | 0 |
| Bribery | 0 | 0 | | 0.0 | 0 | 0 |
| Stolen Property Offenses | 0 | 0 | | 0.0 | 0 | 0 |
| Drug/Narcotic Violations | 5 | 5 | 0.0% | 1.6 | 3 | 0 |
| Drug Equipment Violations | 6 | 2 | -66.7% | 0.6 | 0 | 0 |
| Gambling Offenses | 0 | 0 | | 0.0 | 0 | 0 |
| Pornography | 1 | 0 | -100.0% | 0.0 | 0 | 0 |
| Prostitution | 0 | 0 | | 0.0 | 0 | 0 |
| Weapon Law Violations | 2 | 3 | 50.0% | 1.0 | 0 | 0 |
| Grand Total | 144 | 155 | 7.6% | 49.4 | 32 | 22 |

2014 Washington NIBRS Submission Agencies

ZILLAH PD

Continued

2014 Group B Arrests

| Offense | Adult | Juvenile |
|-----------------------|------------|----------|
| Bad Checks | 1 | 0 |
| Curfew/Vagrancy | 0 | 0 |
| Disorderly Conduct | 1 | 0 |
| DUI | 4 | 0 |
| Family Offenses | 0 | 0 |
| Liquor Law Violations | 0 | 1 |
| Peeping Tom | 0 | 0 |
| Trespass | 1 | 0 |
| All Other Offenses | 97 | 5 |
| Total | 104 | 6 |

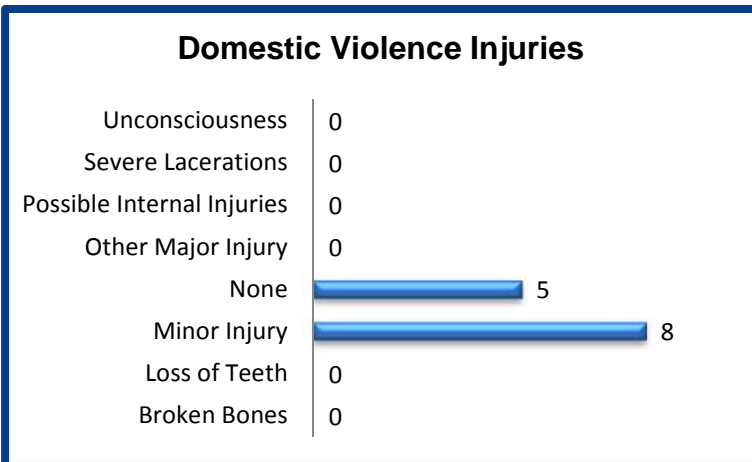
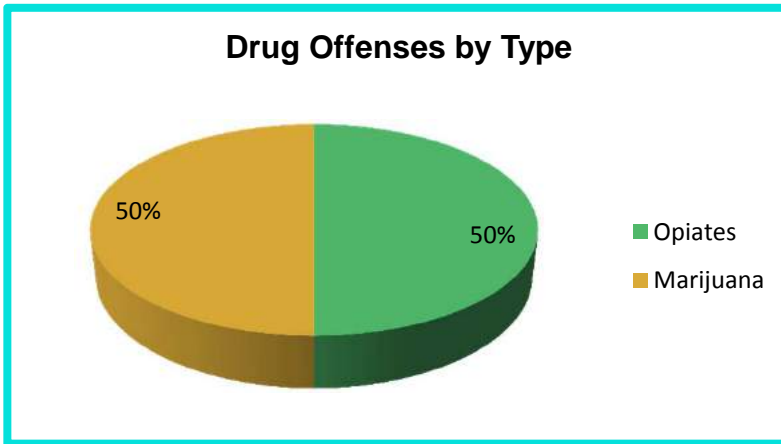
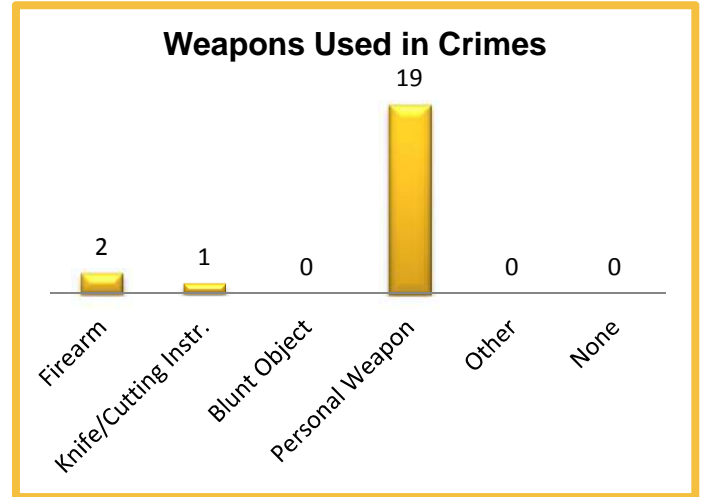

2014 Property Values by Type

| Type | Value |
|----------------------|------------------|
| Seized | \$20 |
| Burned | \$0 |
| Counterfeited/Forged | \$0 |
| Destroyed/Damaged | \$8,254 |
| Recovered | \$42,828 |
| Stolen | \$654,139 |
| Total | \$705,241 |

Departments that reported zero activity for 2014

Colton PD

Rosalia PD

Departments that did not report in 2014

Langley PD

McCleary PD

Nisqually Tribal PD

Nooksack Tribal PD

Oakesdale PD

Pe Ell PD

Soap Lake PD

Toledo PD

Law Enforcement Employees

The following tables represent counts of full-time law enforcement employees as of October 31, 2014. This information is collected from an annual survey of all law enforcement agencies in Washington State.

2014 Washington Full-Time Law Enforcement Employee Data

Number of Full-Time Law Enforcement Employees

| | Total Employees | Comm. Males | % Comm. Males | Comm. Females | % Comm. Females | Civilian Males | % Civilian Males | Civilian Females | % Civilian Females |
|-------------------------|-----------------|--------------|---------------|---------------|-----------------|----------------|------------------|------------------|--------------------|
| Colleges/Univ. Total | 170 | 98 | 57.6% | 17 | 10.0% | 24 | 14.1% | 31 | 18.2% |
| Police Depts. Total | 8,438 | 5,855 | 69.4% | 683 | 8.1% | 598 | 7.1% | 1,302 | 15.4% |
| Sheriff's Offices Total | 3,165 | 2,031 | 64.2% | 140 | 4.4% | 357 | 11.3% | 637 | 20.1% |
| State Agencies Total | 2,599 | 1,238 | 47.6% | 144 | 5.5% | 598 | 23.0% | 619 | 23.8% |
| Tribal Police Total | 441 | 302 | 68.5% | 23 | 5.2% | 48 | 10.9% | 68 | 15.4% |
| Grand Total | 14,813 | 9,524 | 64.3% | 1,007 | 6.8% | 1,625 | 11.0% | 2,657 | 17.9% |

Washington Law Enforcement Employee 5-Year Trend

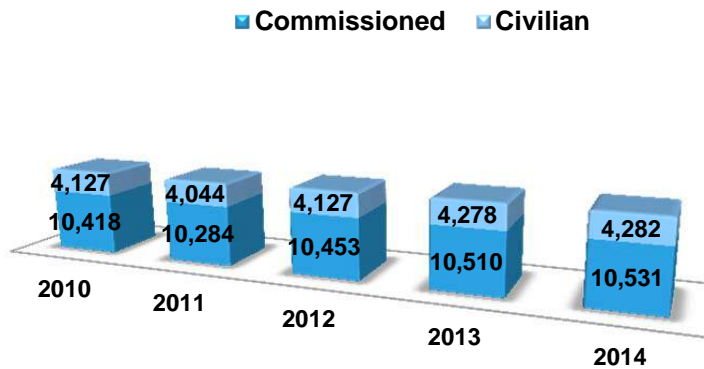

Commissioned and Civilian Employees By Gender

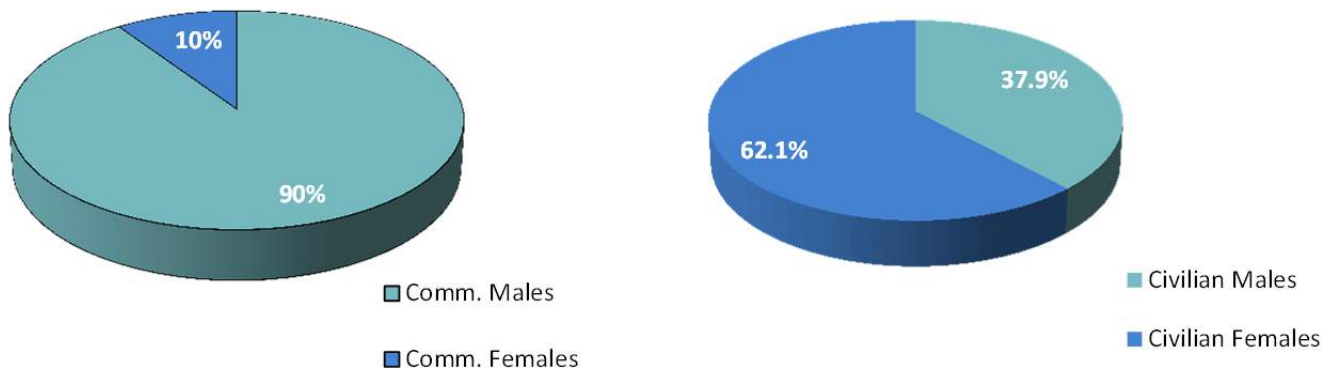

Average Rates of Full-Time Law Enforcement Employees Statewide 2010-2014

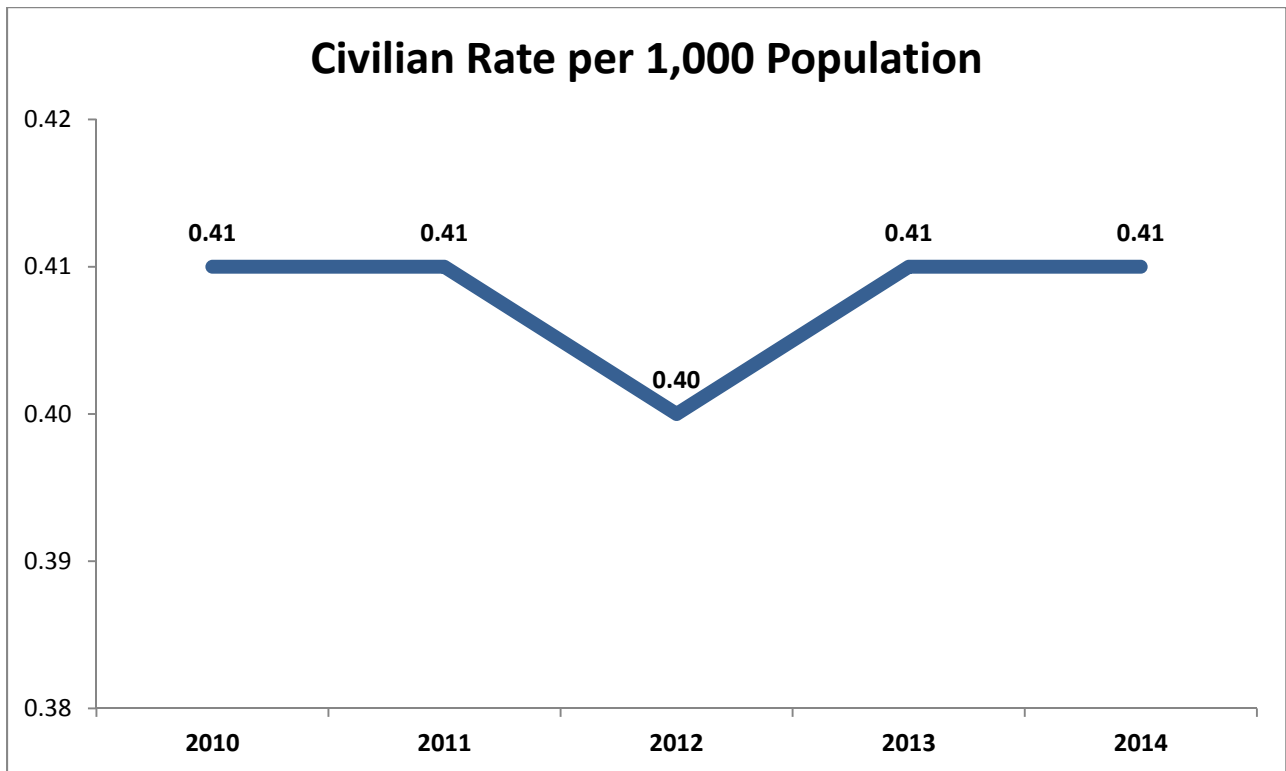
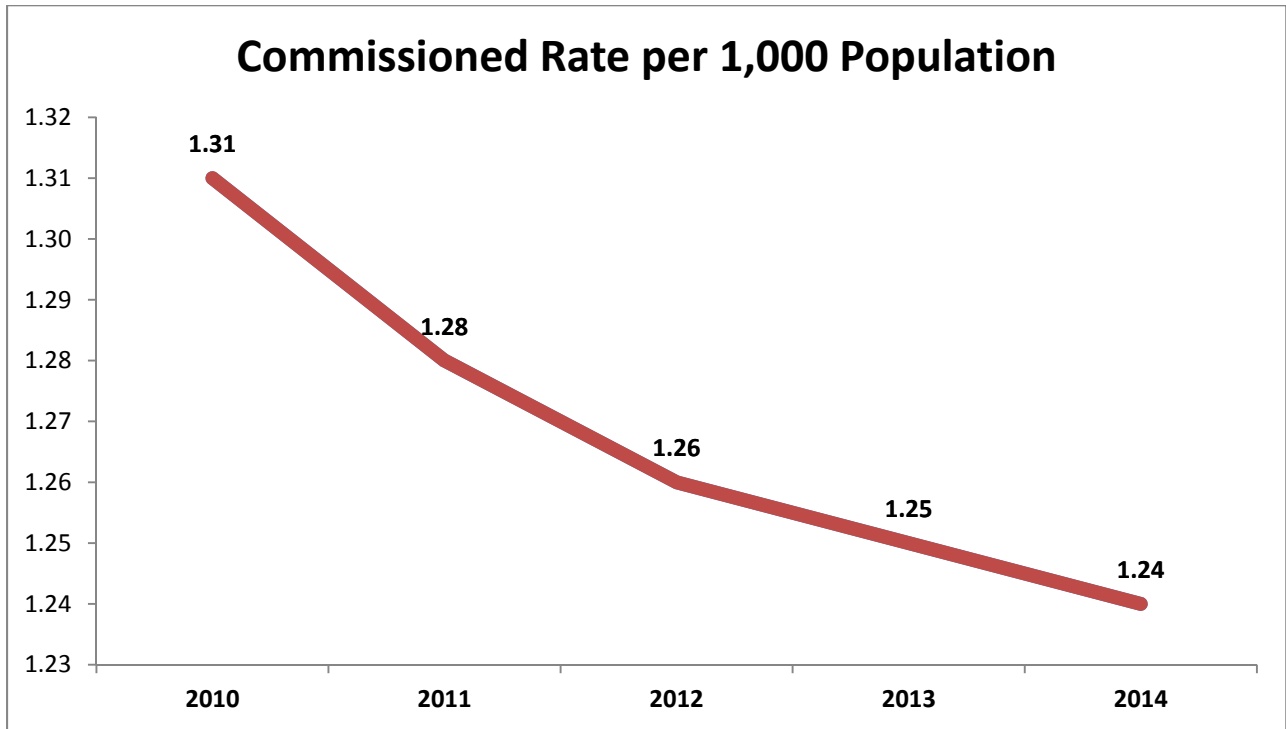

Graphs reflect adjustments to prior year averages.

**Number of Full-Time Law Enforcement Employees
Washington State Agencies as of
October 31, 2014**

| Agency | Pop. | Commissioned Officers | | | Civilian Employees | | | Total Full-Time Employees |
|-----------------------|----------------|-----------------------|-----------|------------|--------------------|-----------|------------|---------------------------|
| | | Male | Female | Total | Male | Female | Total | |
| ADAMS SO | 10,025 | 16 | 0 | 16 | 10 | 9 | 19 | 35 |
| OTHELLO PD | 7,695 | 15 | 0 | 15 | 3 | 4 | 7 | 22 |
| RITZVILLE PD | 1,680 | 4 | 0 | 4 | 0 | 0 | 0 | 4 |
| Adams Total | 19,400 | 35 | 0 | 35 | 13 | 13 | 26 | 61 |
| ASOTIN SO | 13,460 | 10 | 1 | 11 | 10 | 4 | 14 | 25 |
| CLARKSTON PD | 7,225 | 14 | 0 | 14 | 1 | 0 | 1 | 15 |
| ASOTIN PD | 1,265 | 3 | 0 | 3 | 0 | 0 | 0 | 3 |
| Asotin Total | 21,950 | 27 | 1 | 28 | 11 | 4 | 15 | 43 |
| BENTON SO | 37,275 | 54 | 2 | 56 | 0 | 12 | 12 | 68 |
| KENNEWICK PD | 77,700 | 88 | 5 | 93 | 2 | 11 | 13 | 106 |
| RICHLAND PD | 52,090 | 53 | 5 | 58 | 0 | 11 | 11 | 69 |
| PROSSER PD | 5,815 | 12 | 0 | 12 | 0 | 1 | 1 | 13 |
| WEST RICHLAND PD | 13,620 | 15 | 0 | 15 | 0 | 2 | 2 | 17 |
| Benton Total | 186,500 | 222 | 12 | 234 | 2 | 37 | 39 | 273 |
| CHELAN SO | 41,230 | 56 | 3 | 59 | 4 | 11 | 15 | 74 |
| WENATCHEE PD | 33,078 | 31 | 4 | 35 | 1 | 8 | 9 | 44 |
| Chelan Total | 74,308 | 87 | 7 | 94 | 5 | 19 | 24 | 118 |
| CLALLAM SO | 42,935 | 32 | 2 | 34 | 0 | 7 | 7 | 41 |
| PORT ANGELES PD | 19,090 | 29 | 2 | 31 | 13 | 13 | 26 | 57 |
| FORKS PD | 3,565 | 5 | 1 | 6 | 5 | 1 | 6 | 12 |
| SEQUIM PD | 6,910 | 15 | 4 | 19 | 0 | 3 | 3 | 22 |
| LOWER ELWHA TRIBAL PD | 0 | 7 | 0 | 7 | 0 | 1 | 1 | 8 |
| MAKAH TRIBAL PD | 0 | 8 | 0 | 8 | 5 | 3 | 8 | 16 |
| LA PUSH TRIBAL PD | 0 | 5 | 0 | 5 | 0 | 0 | 0 | 5 |
| Clallam Total | 72,500 | 101 | 9 | 110 | 23 | 28 | 51 | 161 |
| CLARK SO | 211,760 | 120 | 9 | 129 | 10 | 65 | 75 | 204 |
| BATTLE GROUND PD | 18,685 | 21 | 2 | 23 | 0 | 4 | 4 | 27 |
| CAMAS PD | 20,880 | 23 | 3 | 26 | 0 | 3 | 3 | 29 |
| VANCOUVER PD | 167,400 | 161 | 26 | 187 | 5 | 16 | 21 | 208 |
| WASHOUGAL PD | 14,910 | 18 | 1 | 19 | 2 | 3 | 5 | 24 |
| RIDGEFIELD PD | 6,035 | 6 | 2 | 8 | 0 | 1 | 1 | 9 |
| LA CENTER PD | 3,050 | 7 | 0 | 7 | 0 | 2 | 2 | 9 |
| WSU VANCOUVER PD | 0 | 2 | 1 | 3 | 1 | 2 | 3 | 6 |
| Clark Total | 442,720 | 358 | 44 | 402 | 18 | 96 | 114 | 516 |
| COLUMBIA SO | 4,080 | 8 | 0 | 8 | 1 | 0 | 1 | 9 |
| Columbia Total | 4,080 | 8 | 0 | 8 | 1 | 0 | 1 | 9 |
| COWLITZ SO | 44,515 | 38 | 2 | 40 | 0 | 6 | 6 | 46 |
| KELSO PD | 11,960 | 23 | 1 | 24 | 1 | 3 | 4 | 28 |
| LONGVIEW PD | 37,040 | 48 | 5 | 53 | 1 | 10 | 11 | 64 |
| CASTLE ROCK PD | 2,145 | 5 | 0 | 5 | 0 | 1 | 1 | 6 |
| KALAMA PD | 2,440 | 5 | 0 | 5 | 0 | 1 | 1 | 6 |

**Number of Full-Time Law Enforcement Employees
Washington State Agencies as of
October 31, 2014**

| Agency | Pop. | Commissioned Officers | | | Civilian Employees | | | Total Full-Time Employees |
|---------------------------|----------------|-----------------------|----------|------------|--------------------|-----------|-----------|---------------------------|
| | | Male | Female | Total | Male | Female | Total | |
| WOODLAND PD | 5,695 | 10 | 0 | 10 | 0 | 2 | 2 | 12 |
| Cowlitz Total | 103,795 | 129 | 8 | 137 | 2 | 23 | 25 | 162 |
| DOUGLAS SO | 26,213 | 26 | 1 | 27 | 1 | 4 | 5 | 32 |
| EAST WENATCHEE PD | 13,370 | 19 | 2 | 21 | 0 | 3 | 3 | 24 |
| Douglas Total | 39,583 | 45 | 3 | 48 | 1 | 7 | 8 | 56 |
| FERRY SO | 6,560 | 9 | 0 | 9 | 10 | 7 | 17 | 26 |
| REPUBLIC PD | 1,100 | 3 | 0 | 3 | 0 | 1 | 1 | 4 |
| Ferry Total | 7,660 | 12 | 0 | 12 | 10 | 8 | 18 | 30 |
| FRANKLIN SO | 13,500 | 24 | 1 | 25 | 0 | 2 | 2 | 27 |
| CONNELL PD | 5,330 | 6 | 1 | 7 | 0 | 0 | 0 | 7 |
| PASCO PD | 67,770 | 66 | 3 | 69 | 2 | 11 | 13 | 82 |
| Franklin Total | 86,600 | 96 | 5 | 101 | 2 | 13 | 15 | 116 |
| GARFIELD SO | 2,240 | 6 | 0 | 6 | 1 | 5 | 6 | 12 |
| Garfield Total | 2,240 | 6 | 0 | 6 | 1 | 5 | 6 | 12 |
| GRANT SO | 43,165 | 48 | 0 | 48 | 3 | 21 | 24 | 72 |
| EPHRATA PD | 7,930 | 14 | 0 | 14 | 1 | 3 | 4 | 18 |
| MOSES LAKE PD | 21,600 | 32 | 0 | 32 | 2 | 6 | 8 | 40 |
| QUINCY PD | 7,236 | 15 | 1 | 16 | 4 | 3 | 7 | 23 |
| SOAP LAKE PD | 1,530 | 3 | 0 | 3 | 0 | 0 | 0 | 3 |
| GRAND COULEE PD | 2,060 | 7 | 0 | 7 | 0 | 0 | 0 | 7 |
| MATTAWA PD | 4,460 | 4 | 0 | 4 | 0 | 1 | 1 | 5 |
| ROYAL CITY PD | 2,210 | 3 | 0 | 3 | 0 | 0 | 0 | 3 |
| WARDEN PD | 2,710 | 3 | 0 | 3 | 0 | 1 | 1 | 4 |
| Grant Total | 92,901 | 129 | 1 | 130 | 10 | 35 | 45 | 175 |
| GRAYS HARBOR SO | 28,635 | 55 | 6 | 61 | 0 | 12 | 12 | 73 |
| ABERDEEN PD | 16,850 | 34 | 1 | 35 | 6 | 7 | 13 | 48 |
| ELMA PD | 3,130 | 6 | 0 | 6 | 0 | 1 | 1 | 7 |
| HOQUIAM PD | 8,625 | 20 | 0 | 20 | 0 | 1 | 1 | 21 |
| MC CLEARY PD | 1,660 | 3 | 0 | 3 | 0 | 0 | 0 | 3 |
| MONTESANO PD | 4,075 | 8 | 0 | 8 | 0 | 2 | 2 | 10 |
| COSMOPOLIS PD | 1,645 | 5 | 0 | 5 | 0 | 1 | 1 | 6 |
| OAKVILLE PD | 690 | 0 | 0 | 0 | 0 | 0 | 0 | 0 |
| OCEAN SHORES PD | 5,880 | 11 | 0 | 11 | 0 | 2 | 2 | 13 |
| WESTPORT PD | 2,110 | 6 | 0 | 6 | 0 | 1 | 1 | 7 |
| QUINAULT TRIBAL PD | 0 | 7 | 0 | 7 | 2 | 5 | 7 | 14 |
| CHEHALIS TRIBAL PD | 0 | 12 | 0 | 12 | 10 | 5 | 15 | 27 |
| Grays Harbor Total | 73,300 | 167 | 7 | 174 | 18 | 37 | 55 | 229 |
| ISLAND SO | 55,090 | 34 | 2 | 36 | 17 | 10 | 27 | 63 |
| OAK HARBOR PD | 21,940 | 23 | 6 | 29 | 0 | 5 | 5 | 34 |
| COUPEVILLE PD | 1,895 | 0 | 0 | 0 | 0 | 0 | 0 | 0 |
| LANGLEY PD | 1,075 | 4 | 0 | 4 | 0 | 0 | 0 | 4 |

**Number of Full-Time Law Enforcement Employees
Washington State Agencies as of
October 31, 2014**

| Agency | Pop. | Commissioned Officers | | | Civilian Employees | | | Total Full-Time Employees |
|------------------------|---------------|-----------------------|----------|-----------|--------------------|-----------|-----------|---------------------------|
| | | Male | Female | Total | Male | Female | Total | |
| Island Total | 80,000 | 61 | 8 | 69 | 17 | 15 | 32 | 101 |
| JEFFERSON SO | 21,345 | 23 | 1 | 24 | 17 | 7 | 24 | 48 |
| PORT TOWNSEND PD | 9,355 | 14 | 1 | 15 | 0 | 2 | 2 | 17 |
| Jefferson Total | 30,700 | 37 | 2 | 39 | 17 | 9 | 26 | 65 |
| KING SO | 252,545 | 174 | 25 | 199 | 29 | 67 | 96 | 295 |
| AUBURN PD | 74,630 | 85 | 10 | 95 | 3 | 16 | 19 | 114 |
| BELLEVUE PD | 134,400 | 138 | 22 | 160 | 20 | 32 | 52 | 212 |
| BOTHELL PD | 41,642 | 50 | 7 | 57 | 3 | 22 | 25 | 82 |
| ENUMCLAW PD | 11,110 | 16 | 1 | 17 | 6 | 8 | 14 | 31 |
| ISSAQUAH PD | 32,880 | 32 | 2 | 34 | 13 | 15 | 28 | 62 |
| KENT PD | 121,400 | 123 | 13 | 136 | 21 | 29 | 50 | 186 |
| KIRKLAND PD | 82,590 | 81 | 14 | 95 | 14 | 21 | 35 | 130 |
| MERCER ISLAND PD | 23,310 | 29 | 2 | 31 | 1 | 3 | 4 | 35 |
| NORMANDY PARK PD | 6,375 | 10 | 0 | 10 | 1 | 1 | 2 | 12 |
| NORTH BEND PD | 6,280 | 0 | 0 | 0 | 0 | 0 | 0 | 0 |
| REDMOND PD | 57,700 | 64 | 15 | 79 | 10 | 29 | 39 | 118 |
| RENTON PD | 97,198 | 99 | 13 | 112 | 5 | 23 | 28 | 140 |
| ALGONA PD | 3,090 | 8 | 0 | 8 | 0 | 1 | 1 | 9 |
| BLACK DIAMOND PD | 4,180 | 7 | 1 | 8 | 0 | 1 | 1 | 9 |
| CARNATION PD | 1,790 | 3 | 0 | 3 | 0 | 1 | 1 | 4 |
| DES MOINES PD | 30,030 | 28 | 3 | 31 | 1 | 9 | 10 | 41 |
| DUVALL PD | 7,325 | 12 | 1 | 13 | 0 | 1 | 1 | 14 |
| MEDINA PD | 3,460 | 8 | 0 | 8 | 0 | 1 | 1 | 9 |
| PACIFIC PD | 6,830 | 10 | 0 | 10 | 0 | 2 | 2 | 12 |
| SNOQUALMIE PD | 12,130 | 19 | 1 | 20 | 1 | 3 | 4 | 24 |
| TUKWILA PD | 19,210 | 71 | 3 | 74 | 3 | 13 | 16 | 90 |
| UNIV. OF WASH. PD | 0 | 34 | 7 | 41 | 17 | 15 | 32 | 73 |
| CLYDE HILL PD | 2,995 | 7 | 1 | 8 | 0 | 1 | 1 | 9 |
| LAKE FOREST PARK PD | 12,750 | 17 | 2 | 19 | 1 | 2 | 3 | 22 |
| YARROW POINT PD | 1,015 | 0 | 0 | 0 | 0 | 0 | 0 | 0 |
| PORT OF SEATTLE PD | 0 | 81 | 11 | 92 | 6 | 20 | 26 | 118 |
| FEDERAL WAY PD | 90,150 | 112 | 11 | 123 | 2 | 26 | 28 | 151 |
| SEATAC PD | 27,620 | 38 | 6 | 44 | 4 | 10 | 14 | 58 |
| WOODINVILLE PD | 11,240 | 12 | 2 | 14 | 1 | 3 | 4 | 18 |
| BURIEN PD | 48,240 | 45 | 7 | 52 | 6 | 13 | 19 | 71 |
| NEWCASTLE PD | 10,850 | 8 | 1 | 9 | 1 | 1 | 2 | 11 |
| SHORELINE PD | 53,990 | 46 | 7 | 53 | 5 | 12 | 17 | 70 |
| MAPLE VALLEY PD | 24,230 | 17 | 2 | 19 | 1 | 4 | 5 | 24 |
| COVINGTON PD | 18,480 | 15 | 2 | 17 | 1 | 4 | 5 | 22 |
| KENMORE PD | 21,370 | 13 | 2 | 15 | 1 | 3 | 4 | 19 |
| SAMMAMISH PD | 49,260 | 23 | 3 | 26 | 2 | 4 | 6 | 32 |

**Number of Full-Time Law Enforcement Employees
Washington State Agencies as of
October 31, 2014**

| Agency | Pop. | Commissioned Officers | | | Civilian Employees | | | Total Full-Time Employees |
|--------------------------------|------------------|-----------------------|------------|--------------|--------------------|------------|--------------|---------------------------|
| | | Male | Female | Total | Male | Female | Total | |
| MUCKLESHOOT TRIBAL PD | 0 | 10 | 1 | 11 | 0 | 1 | 1 | 12 |
| SNOQUALMIE TRIBAL PD | 0 | 2 | 0 | 2 | 0 | 0 | 0 | 2 |
| SEATTLE PD | 640,500 | 1,128 | 195 | 1,323 | 220 | 346 | 566 | 1,889 |
| King Total | 2,042,795 | 2,675 | 393 | 3,068 | 399 | 763 | 1,162 | 4,230 |
| KITSAP SO | 171,435 | 102 | 11 | 113 | 2 | 25 | 27 | 140 |
| BREMERTON PD | 38,180 | 57 | 1 | 58 | 3 | 9 | 12 | 70 |
| PORT ORCHARD PD | 13,150 | 21 | 2 | 23 | 0 | 2 | 2 | 25 |
| POULSBO PD | 9,775 | 14 | 3 | 17 | 1 | 2 | 3 | 20 |
| BAINBRIDGE ISLAND PD | 23,360 | 15 | 4 | 19 | 1 | 3 | 4 | 23 |
| SUQUAMISH TRIBAL PD | 0 | 12 | 1 | 13 | 3 | 2 | 5 | 18 |
| PORT GAMBLE S'KALLAM TRIBAL PD | 0 | 8 | 1 | 9 | 0 | 0 | 0 | 9 |
| Kitsap Total | 255,900 | 229 | 23 | 252 | 10 | 43 | 53 | 305 |
| KITTITAS SO | 18,890 | 33 | 1 | 34 | 19 | 19 | 38 | 72 |
| ELLENSBURG PD | 18,443 | 27 | 2 | 29 | 1 | 8 | 9 | 38 |
| CLE ELUM PD | 3,295 | 6 | 1 | 7 | 0 | 1 | 1 | 8 |
| KITTITAS PD | 1,475 | 3 | 0 | 3 | 0 | 0 | 0 | 3 |
| CENTRAL WASH UNIV PD | 0 | 13 | 0 | 13 | 0 | 2 | 2 | 15 |
| Kittitas Total | 42,103 | 82 | 4 | 86 | 20 | 30 | 50 | 136 |
| KLICKITAT SO | 14,385 | 18 | 1 | 19 | 11 | 9 | 20 | 39 |
| GOLDENDALE PD | 3,420 | 9 | 0 | 9 | 0 | 1 | 1 | 10 |
| BINGEN PD | 730 | 0 | 0 | 0 | 0 | 0 | 0 | 0 |
| WHITE SALMON PD | 2,400 | 4 | 0 | 4 | 0 | 1 | 1 | 5 |
| Klickitat Total | 20,935 | 31 | 1 | 32 | 11 | 11 | 22 | 54 |
| LEWIS SO | 45,900 | 34 | 2 | 36 | 0 | 14 | 14 | 50 |
| CENTRALIA PD | 16,724 | 29 | 2 | 31 | 2 | 7 | 9 | 40 |
| CHEHALIS PD | 7,370 | 16 | 1 | 17 | 0 | 5 | 5 | 22 |
| MORTON PD | 1,120 | 2 | 0 | 2 | 0 | 0 | 0 | 2 |
| MOSSYROCK PD | 765 | 0 | 0 | 0 | 0 | 0 | 0 | 0 |
| NAPAVINE PD | 1,815 | 2 | 0 | 2 | 0 | 0 | 0 | 2 |
| PE ELL PD | 630 | 1 | 0 | 1 | 0 | 0 | 0 | 1 |
| TOLEDO PD | 725 | 2 | 0 | 2 | 0 | 0 | 0 | 2 |
| WINLOCK PD | 1,335 | 2 | 0 | 2 | 0 | 0 | 0 | 2 |
| Lewis Total | 76,384 | 88 | 5 | 93 | 2 | 26 | 28 | 121 |
| LINCOLN SO | 8,355 | 15 | 0 | 15 | 8 | 3 | 11 | 26 |
| WILBUR PD | 875 | 2 | 0 | 2 | 0 | 0 | 0 | 2 |
| ODESSA PD | 900 | 1 | 1 | 2 | 0 | 0 | 0 | 2 |
| REARDAN PD | 570 | 1 | 0 | 1 | 0 | 0 | 0 | 1 |
| Lincoln Total | 10,700 | 19 | 1 | 20 | 8 | 3 | 11 | 31 |
| MASON SO | 52,005 | 45 | 5 | 50 | 3 | 13 | 16 | 66 |
| SHELTON PD | 9,995 | 17 | 0 | 17 | 0 | 3 | 3 | 20 |
| SKOKOMISH TRIBAL PD | 0 | 8 | 1 | 9 | 0 | 1 | 1 | 10 |

**Number of Full-Time Law Enforcement Employees
Washington State Agencies as of
October 31, 2014**

| Agency | Pop. | Commissioned Officers | | | Civilian Employees | | | Total Full-Time Employees |
|---------------------------|---------------|-----------------------|----------|-----------|--------------------|-----------|-----------|---------------------------|
| | | Male | Female | Total | Male | Female | Total | |
| SQUAXIN ISLAND TRIBAL PD | 0 | 10 | 2 | 12 | 1 | 2 | 3 | 15 |
| Mason Total | 62,000 | 80 | 8 | 88 | 4 | 19 | 23 | 111 |
| OKANOGAN SO | 29,140 | 27 | 3 | 30 | 0 | 5 | 5 | 35 |
| BREWSTER PD | 2,380 | 4 | 1 | 5 | 0 | 1 | 1 | 6 |
| OMAK PD | 4,840 | 10 | 0 | 10 | 1 | 1 | 2 | 12 |
| OROVILLE PD | 1,700 | 5 | 0 | 5 | 0 | 1 | 1 | 6 |
| TONASKET PD | 1,110 | 4 | 0 | 4 | 0 | 1 | 1 | 5 |
| COULEE DAM PD | 1,100 | 3 | 0 | 3 | 0 | 0 | 0 | 3 |
| TWISP PD | 945 | 2 | 0 | 2 | 0 | 0 | 0 | 2 |
| WINTHROP PD | 435 | 2 | 1 | 3 | 0 | 0 | 0 | 3 |
| COLVILLE TRIBAL PD | 0 | 22 | 2 | 24 | 7 | 10 | 17 | 41 |
| Okanogan Total | 41,650 | 79 | 7 | 86 | 8 | 19 | 27 | 113 |
| PACIFIC SO | 14,225 | 14 | 0 | 14 | 10 | 16 | 26 | 40 |
| RAYMOND PD | 2,890 | 6 | 0 | 6 | 0 | 1 | 1 | 7 |
| SOUTH BEND PD | 1,630 | 4 | 0 | 4 | 0 | 1 | 1 | 5 |
| ILWACO PD | 945 | 0 | 0 | 0 | 0 | 0 | 0 | 0 |
| LONG BEACH PD | 1,410 | 6 | 0 | 6 | 0 | 1 | 1 | 7 |
| SHOALWATER BAY TRIBAL PD | 0 | 5 | 0 | 5 | 0 | 0 | 0 | 5 |
| Pacific Total | 21,100 | 35 | 0 | 35 | 10 | 19 | 29 | 64 |
| PEND OREILLE SO | 13,210 | 16 | 0 | 16 | 11 | 13 | 24 | 40 |
| KALISPEL TRIBAL PD | 0 | 11 | 0 | 11 | 0 | 0 | 0 | 11 |
| Pend Oreille Total | 13,210 | 27 | 0 | 27 | 11 | 13 | 24 | 51 |
| PIERCE SO | 382,405 | 260 | 18 | 278 | 17 | 39 | 56 | 334 |
| PUYALLUP PD | 38,670 | 53 | 3 | 56 | 9 | 10 | 19 | 75 |
| SUMNER PD | 9,545 | 19 | 0 | 19 | 1 | 4 | 5 | 24 |
| TACOMA PD | 200,900 | 275 | 51 | 326 | 9 | 28 | 37 | 363 |
| BUCKLEY PD | 5,525 | 8 | 1 | 9 | 1 | 1 | 2 | 11 |
| EATONVILLE PD | 2,840 | 2 | 1 | 3 | 0 | 0 | 0 | 3 |
| FIFE PD | 9,405 | 30 | 3 | 33 | 4 | 14 | 18 | 51 |
| MILTON PD | 7,265 | 12 | 1 | 13 | 0 | 1 | 1 | 14 |
| ROY PD | 805 | 2 | 0 | 2 | 0 | 0 | 0 | 2 |
| STEILACOOM PD | 6,060 | 8 | 1 | 9 | 0 | 1 | 1 | 10 |
| ORTING PD | 7,065 | 9 | 0 | 9 | 0 | 1 | 1 | 10 |
| BONNEY LAKE PD | 18,520 | 27 | 2 | 29 | 0 | 3 | 3 | 32 |
| DUPONT PD | 9,175 | 9 | 0 | 9 | 1 | 1 | 2 | 11 |
| FIRCREST PD | 6,555 | 9 | 0 | 9 | 0 | 0 | 0 | 9 |
| GIG HARBOR PD | 7,985 | 14 | 1 | 15 | 0 | 2 | 2 | 17 |
| RUSTON PD | 830 | 4 | 0 | 4 | 0 | 0 | 0 | 4 |
| LAKEWOOD PD | 58,360 | 90 | 9 | 99 | 5 | 12 | 17 | 116 |
| UNIVERSITY PLACE PD | 31,420 | 16 | 0 | 16 | 0 | 2 | 2 | 18 |
| EDGEWOOD PD | 9,525 | 7 | 0 | 7 | 0 | 0 | 0 | 7 |

**Number of Full-Time Law Enforcement Employees
Washington State Agencies as of
October 31, 2014**

| Agency | Pop. | Commissioned Officers | | | Civilian Employees | | | Total |
|-------------------------|----------------|-----------------------|-----------|------------|--------------------|------------|------------|---------------------|
| | | Male | Female | Total | Male | Female | Total | Full-Time Employees |
| PUYALLUP TRIBAL PD | 0 | 29 | 2 | 31 | 5 | 9 | 14 | 45 |
| Pierce Total | 812,855 | 883 | 93 | 976 | 52 | 128 | 180 | 1,156 |
| SAN JUAN SO | 16,100 | 17 | 1 | 18 | 6 | 4 | 10 | 28 |
| San Juan Total | 16,100 | 17 | 1 | 18 | 6 | 4 | 10 | 28 |
| SKAGIT SO | 51,085 | 47 | 6 | 53 | 27 | 27 | 54 | 107 |
| ANACORTES PD | 16,190 | 21 | 3 | 24 | 1 | 6 | 7 | 31 |
| MOUNT VERNON PD | 33,170 | 43 | 1 | 44 | 0 | 9 | 9 | 53 |
| SEDRO WOOLLEY PD | 10,610 | 12 | 2 | 14 | 2 | 2 | 4 | 18 |
| BURLINGTON PD | 8,445 | 19 | 1 | 20 | 0 | 5 | 5 | 25 |
| SWINOMISH TRIBAL PD | 0 | 14 | 1 | 15 | 2 | 2 | 4 | 19 |
| UPPER SKAGIT TRIBAL PD | 0 | 6 | 0 | 6 | 0 | 1 | 1 | 7 |
| Skagit Total | 119,500 | 162 | 14 | 176 | 32 | 52 | 84 | 260 |
| SKAMANIA SO | 11,370 | 15 | 1 | 16 | 0 | 4 | 4 | 20 |
| Skamania Total | 11,370 | 15 | 1 | 16 | 0 | 4 | 4 | 20 |
| SNOHOMISH SO | 327,340 | 256 | 21 | 277 | 12 | 60 | 72 | 349 |
| ARLINGTON PD | 18,360 | 20 | 2 | 22 | 1 | 4 | 5 | 27 |
| EDMONDS PD | 39,950 | 44 | 5 | 49 | 0 | 9 | 9 | 58 |
| EVERETT PD | 104,906 | 158 | 19 | 177 | 7 | 30 | 37 | 214 |
| LYNNWOOD PD | 36,030 | 67 | 2 | 69 | 18 | 13 | 31 | 100 |
| MARYSVILLE PD | 62,600 | 53 | 7 | 60 | 15 | 11 | 26 | 86 |
| MOUNTLAKE TERRACE PD | 20,530 | 25 | 3 | 28 | 1 | 7 | 8 | 36 |
| SNOHOMISH PD | 9,270 | 15 | 2 | 17 | 0 | 3 | 3 | 20 |
| BRIER PD | 6,345 | 6 | 0 | 6 | 0 | 1 | 1 | 7 |
| MONROE PD | 17,660 | 29 | 1 | 30 | 3 | 10 | 13 | 43 |
| MUKILTEO PD | 20,540 | 23 | 4 | 27 | 0 | 4 | 4 | 31 |
| STANWOOD PD | 6,530 | 10 | 1 | 11 | 0 | 2 | 2 | 13 |
| SULTAN PD | 4,665 | 0 | 0 | 0 | 0 | 0 | 0 | 0 |
| WOODWAY PD | 1,310 | 0 | 0 | 0 | 0 | 0 | 0 | 0 |
| LAKE STEVENS PD | 29,170 | 23 | 1 | 24 | 0 | 5 | 5 | 29 |
| MILL CREEK PD | 18,780 | 20 | 5 | 25 | 0 | 5 | 5 | 30 |
| STILLAQUAMISH TRIBAL PD | 0 | 6 | 1 | 7 | 0 | 0 | 0 | 7 |
| SAUK-SUIATTLE TRIBAL PD | 0 | 5 | 0 | 5 | 1 | 0 | 1 | 6 |
| TULALIP TRIBAL PD | 0 | 31 | 2 | 33 | 8 | 11 | 19 | 52 |
| Snohomish Total | 723,986 | 791 | 76 | 867 | 66 | 175 | 241 | 1,108 |
| SPOKANE SO | 152,195 | 121 | 2 | 123 | 15 | 47 | 62 | 185 |
| CHENEY PD | 11,310 | 14 | 0 | 14 | 4 | 2 | 6 | 20 |

**Number of Full-Time Law Enforcement Employees
Washington State Agencies as of
October 31, 2014**

| Agency | Pop. | Commissioned Officers | | | Civilian Employees | | | Total Full-Time Employees |
|--------------------------|----------------|-----------------------|-----------|------------|--------------------|------------|------------|---------------------------|
| | | Male | Female | Total | Male | Female | Total | |
| SPOKANE PD | 212,300 | 263 | 32 | 295 | 19 | 55 | 74 | 369 |
| AIRWAY HEIGHTS PD | 7,970 | 14 | 0 | 14 | 1 | 0 | 1 | 15 |
| E. WASH. UNIV. PD | 0 | 11 | 2 | 13 | 0 | 1 | 1 | 14 |
| LIBERTY LAKE PD | 8,675 | 10 | 0 | 10 | 0 | 1 | 1 | 11 |
| SPOKANE VALLEY PD | 92,050 | 96 | 1 | 97 | 0 | 1 | 1 | 98 |
| Spokane Total | 484,500 | 529 | 37 | 566 | 39 | 107 | 146 | 712 |
| STEVENS SO | 34,700 | 23 | 3 | 26 | 0 | 4 | 4 | 30 |
| CHEWELAH PD | 2,615 | 5 | 0 | 5 | 0 | 1 | 1 | 6 |
| COLVILLE PD | 4,701 | 9 | 0 | 9 | 0 | 1 | 1 | 10 |
| KETTLE FALLS PD | 1,610 | 3 | 0 | 3 | 0 | 1 | 1 | 4 |
| SPRINGDALE PD | 285 | 1 | 0 | 1 | 0 | 0 | 0 | 1 |
| SPOKANE TRIBAL PD | 0 | 10 | 2 | 12 | 2 | 5 | 7 | 19 |
| Stevens Total | 43,911 | 51 | 5 | 56 | 2 | 12 | 14 | 70 |
| THURSTON SO | 140,010 | 76 | 4 | 80 | 1 | 18 | 19 | 99 |
| OLYMPIA PD | 50,272 | 61 | 7 | 68 | 8 | 20 | 28 | 96 |
| TUMWATER PD | 18,800 | 25 | 2 | 27 | 2 | 3 | 5 | 32 |
| LACEY PD | 45,320 | 44 | 8 | 52 | 4 | 6 | 10 | 62 |
| TENINO PD | 2,285 | 1 | 1 | 2 | 0 | 0 | 0 | 2 |
| YELM PD | 7,915 | 11 | 1 | 12 | 0 | 2 | 2 | 14 |
| EVERGREEN ST. COLLEGE PD | 0 | 6 | 3 | 9 | 3 | 3 | 6 | 15 |
| NISQUALLY TRIBAL PD | 0 | 12 | 1 | 13 | 0 | 2 | 2 | 15 |
| Thurston Total | 264,602 | 236 | 27 | 263 | 18 | 54 | 72 | 335 |
| WAHKIAKUM SO | 4,010 | 7 | 0 | 7 | 7 | 4 | 11 | 18 |
| Wahkiakum Total | 4,010 | 7 | 0 | 7 | 7 | 4 | 11 | 18 |
| WALLA WALLA SO | 18,840 | 25 | 1 | 26 | 18 | 12 | 30 | 56 |
| WALLA WALLA PD | 32,830 | 38 | 2 | 40 | 12 | 15 | 27 | 67 |
| COLLEGE PLACE PD | 9,050 | 9 | 0 | 9 | 1 | 2 | 3 | 12 |
| Walla Walla Total | 60,720 | 72 | 3 | 75 | 31 | 29 | 60 | 135 |
| WHATCOM SO | 88,822 | 80 | 3 | 83 | 73 | 27 | 100 | 183 |
| BELLINGHAM PD | 82,810 | 94 | 18 | 112 | 14 | 39 | 53 | 165 |
| BLAINE PD | 4,865 | 10 | 0 | 10 | 0 | 2 | 2 | 12 |
| EVERSON PD | 4,005 | 6 | 0 | 6 | 0 | 1 | 1 | 7 |
| FERNDALE PD | 12,710 | 17 | 1 | 18 | 0 | 2 | 2 | 20 |
| LYNDEN PD | 12,920 | 14 | 0 | 14 | 1 | 3 | 4 | 18 |
| SUMAS PD | 1,468 | 6 | 0 | 6 | 0 | 1 | 1 | 7 |
| W. WASH. UNIV. PD | 0 | 13 | 2 | 15 | 2 | 4 | 6 | 21 |
| NOOKSACK TRIBAL PD | 0 | 10 | 0 | 10 | 0 | 1 | 1 | 11 |
| LUMMI TRIBAL PD | 0 | 19 | 2 | 21 | 0 | 2 | 2 | 23 |
| Whatcom Total | 207,600 | 269 | 26 | 295 | 90 | 82 | 172 | 467 |

**Number of Full-Time Law Enforcement Employees
Washington State Agencies as of
October 31, 2014**

| Agency | Pop. | Commissioned Officers | | | Civilian Employees | | | Total Full-Time Employees |
|-------------------------------|------------------|-----------------------|--------------|---------------|--------------------|--------------|--------------|---------------------------|
| | | Male | Female | Total | Male | Female | Total | |
| WHITMAN SO | 8,955 | 18 | 0 | 18 | 0 | 4 | 4 | 22 |
| COLFAX PD | 2,765 | 5 | 0 | 5 | 0 | 0 | 0 | 5 |
| PULLMAN PD | 31,420 | 26 | 1 | 27 | 4 | 8 | 12 | 39 |
| ROSALIA PD | 555 | 0 | 0 | 0 | 0 | 0 | 0 | 0 |
| WASH. ST. UNIV. PD | 0 | 19 | 2 | 21 | 1 | 4 | 5 | 26 |
| COLTON PD | 420 | 0 | 0 | 0 | 0 | 0 | 0 | 0 |
| GARFIELD PD | 595 | 0 | 0 | 0 | 0 | 0 | 0 | 0 |
| PALOUSE PD | 1,030 | 3 | 0 | 3 | 0 | 0 | 0 | 3 |
| OAKESDALE PD | 425 | 0 | 0 | 0 | 0 | 0 | 0 | 0 |
| UNIONTOWN PD | 335 | 0 | 0 | 0 | 0 | 0 | 0 | 0 |
| Whitman Total | 46,500 | 71 | 3 | 74 | 5 | 16 | 21 | 95 |
| YAKIMA SO | 86,870 | 49 | 2 | 51 | 4 | 21 | 25 | 76 |
| GRANDVIEW PD | 11,170 | 17 | 0 | 17 | 1 | 5 | 6 | 23 |
| SUNNYSIDE PD | 16,230 | 23 | 3 | 26 | 8 | 7 | 15 | 41 |
| TOPPENISH PD | 8,955 | 15 | 1 | 16 | 4 | 5 | 9 | 25 |
| UNION GAP PD | 6,140 | 15 | 1 | 16 | 0 | 3 | 3 | 19 |
| YAKIMA PD | 93,080 | 118 | 15 | 133 | 19 | 26 | 45 | 178 |
| ZILLAH PD | 3,140 | 8 | 0 | 8 | 0 | 1 | 1 | 9 |
| GRANGER PD | 3,495 | 8 | 0 | 8 | 0 | 0 | 0 | 8 |
| MABTON PD | 2,310 | 2 | 0 | 2 | 0 | 1 | 1 | 3 |
| SELAH PD | 7,500 | 14 | 1 | 15 | 1 | 0 | 1 | 16 |
| TIETON PD | 1,255 | 2 | 0 | 2 | 0 | 0 | 0 | 2 |
| WAPATO PD | 5,040 | 9 | 1 | 10 | 6 | 2 | 8 | 18 |
| MOXEE CITY PD | 3,720 | 5 | 0 | 5 | 0 | 0 | 0 | 5 |
| YAKAMA NATION TRIBAL PD | 0 | 33 | 4 | 37 | 2 | 5 | 7 | 44 |
| Yakima Total | 248,905 | 318 | 28 | 346 | 45 | 76 | 121 | 467 |
| GAMBLING COMMISSION * | 0 | 50 | 19 | 69 | 14 | 38 | 52 | 121 |
| LIQUOR CONTROL BOARD * | 0 | 72 | 20 | 92 | 6 | 16 | 22 | 114 |
| LOTTERY COMMISSION * | 0 | 3 | 0 | 3 | 0 | 0 | 0 | 3 |
| DEPT OF NATURAL RESOURCES * | 0 | 12 | 0 | 12 | 0 | 0 | 0 | 12 |
| OFFICE OF INSURANCE COMM. * | 0 | 5 | 0 | 5 | 1 | 2 | 3 | 8 |
| DEPT OF FISH & WILDLIFE | 0 | 122 | 11 | 133 | 11 | 7 | 18 | 151 |
| WASH. STATE PATROL | 0 | 974 | 94 | 1,068 | 566 | 556 | 1,122 | 2,190 |
| State Agency Total | 0 | 1,238 | 144 | 1,382 | 598 | 619 | 1,217 | 2,599 |
| Washington State Total | 6,969,573 | 9,524 | 1,007 | 10,531 | 1,625 | 2,657 | 4,282 | 14,813 |

* The commissioned officers for these agencies have a limited commission.

City Law Enforcement Employee Rates
Per 1,000 Inhabitants as of
October 31, 2014

| City Populations | Agency | Pop. | Comm. Total | Comm. Rate | Total | |
|--------------------------|---------------------|---------|-------------|------------|------------------|------------|
| | | | | | Comm. & Civilian | Total Rate |
| Over 250,000 | SEATTLE PD | 640,500 | 1,323 | 2.07 | 1,889 | 2.95 |
| 100,000 - 250,000 | VANCOUVER PD | 167,400 | 187 | 1.12 | 208 | 1.24 |
| | BELLEVUE PD | 134,400 | 160 | 1.19 | 212 | 1.58 |
| | KENT PD | 121,400 | 136 | 1.12 | 186 | 1.53 |
| | TACOMA PD | 200,900 | 326 | 1.62 | 363 | 1.81 |
| | EVERETT PD | 104,906 | 177 | 1.69 | 214 | 2.04 |
| | SPOKANE PD | 212,300 | 295 | 1.39 | 369 | 1.74 |
| 50,000 - 100,000 | KENNEWICK PD | 77,700 | 93 | 1.20 | 106 | 1.36 |
| | RICHLAND PD | 52,090 | 58 | 1.11 | 69 | 1.32 |
| | PASCO PD | 67,770 | 69 | 1.02 | 82 | 1.21 |
| | AUBURN PD | 74,630 | 95 | 1.27 | 114 | 1.53 |
| | KIRKLAND PD | 82,590 | 95 | 1.15 | 130 | 1.57 |
| | REDMOND PD | 57,700 | 79 | 1.37 | 118 | 2.05 |
| | RENTON PD | 97,198 | 112 | 1.15 | 140 | 1.44 |
| | FEDERAL WAY PD | 90,150 | 123 | 1.36 | 151 | 1.67 |
| | SHORELINE PD | 53,990 | 53 | 0.98 | 70 | 1.30 |
| | LAKEWOOD PD | 58,360 | 99 | 1.70 | 116 | 1.99 |
| | MARYSVILLE PD | 62,600 | 60 | 0.96 | 86 | 1.37 |
| | SPOKANE VALLEY PD | 92,050 | 97 | 1.05 | 98 | 1.06 |
| | OLYMPIA PD | 50,272 | 68 | 1.35 | 96 | 1.91 |
| | BELLINGHAM PD | 82,810 | 112 | 1.35 | 165 | 1.99 |
| | YAKIMA PD | 93,080 | 133 | 1.43 | 178 | 1.91 |
| 25,000 - 50,000 | WENATCHEE PD | 33,078 | 35 | 1.06 | 44 | 1.33 |
| | LONGVIEW PD | 37,040 | 53 | 1.43 | 64 | 1.73 |
| | BOTHELL PD | 41,642 | 57 | 1.37 | 82 | 1.97 |
| | ISSAQUAH PD | 32,880 | 34 | 1.03 | 62 | 1.89 |
| | DES MOINES PD | 30,030 | 31 | 1.03 | 41 | 1.37 |
| | SEATAC PD | 27,620 | 44 | 1.59 | 58 | 2.10 |
| | BURIEN PD | 48,240 | 52 | 1.08 | 71 | 1.47 |
| | SAMMAMISH PD | 49,260 | 26 | 0.53 | 32 | 0.65 |
| | BREMERTON PD | 38,180 | 58 | 1.52 | 70 | 1.83 |
| | PUYALLUP PD | 38,670 | 56 | 1.45 | 75 | 1.94 |
| | UNIVERSITY PLACE PD | 31,420 | 16 | 0.51 | 18 | 0.57 |
| | MOUNT VERNON PD | 33,170 | 44 | 1.33 | 53 | 1.60 |
| | EDMONDS PD | 39,950 | 49 | 1.23 | 58 | 1.45 |
| | LYNNWOOD PD | 36,030 | 69 | 1.92 | 100 | 2.78 |
| | LAKE STEVENS PD | 29,170 | 24 | 0.82 | 29 | 0.99 |
| | LACEY PD | 45,320 | 52 | 1.15 | 62 | 1.37 |
| | WALLA WALLA PD | 32,830 | 40 | 1.22 | 67 | 2.04 |
| | PULLMAN PD | 31,420 | 27 | 0.86 | 39 | 1.24 |

City Law Enforcement Employee Rates
Per 1,000 Inhabitants as of
October 31, 2014

| City Populations | Agency | Pop. | Comm. Total | Comm. Rate | Total | |
|------------------------|----------------------|--------|-------------|------------|----------|------------|
| | | | | | Civilian | Total Rate |
| 10,000 - 25,000 | WEST RICHLAND PD | 13,620 | 15 | 1.10 | 17 | 1.25 |
| | PORT ANGELES PD | 19,090 | 31 | 1.62 | 57 | 2.99 |
| | BATTLE GROUND PD | 18,685 | 23 | 1.23 | 27 | 1.45 |
| | CAMAS PD | 20,880 | 26 | 1.25 | 29 | 1.39 |
| | WASHOUGAL PD | 14,910 | 19 | 1.27 | 24 | 1.61 |
| | KELSO PD | 11,960 | 24 | 2.01 | 28 | 2.34 |
| | EAST WENATCHEE PD | 13,370 | 21 | 1.57 | 24 | 1.80 |
| | MOSES LAKE PD | 21,600 | 32 | 1.48 | 40 | 1.85 |
| | ABERDEEN PD | 16,850 | 35 | 2.08 | 48 | 2.85 |
| | OAK HARBOR PD | 21,940 | 29 | 1.32 | 34 | 1.55 |
| | ENUMCLAW PD | 11,110 | 17 | 1.53 | 31 | 2.79 |
| | MERCER ISLAND PD | 23,310 | 31 | 1.33 | 35 | 1.50 |
| | SNOQUALMIE PD | 12,130 | 20 | 1.65 | 24 | 1.98 |
| | TUKWILA PD | 19,210 | 74 | 3.85 | 90 | 4.69 |
| | LAKE FOREST PARK PD | 12,750 | 19 | 1.49 | 22 | 1.73 |
| | WOODINVILLE PD | 11,240 | 14 | 1.25 | 18 | 1.60 |
| | NEWCASTLE PD | 10,850 | 9 | 0.83 | 11 | 1.01 |
| | MAPLE VALLEY PD | 24,230 | 19 | 0.78 | 24 | 0.99 |
| | COVINGTON PD | 18,480 | 17 | 0.92 | 22 | 1.19 |
| | KENMORE PD | 21,370 | 15 | 0.70 | 19 | 0.89 |
| | PORT ORCHARD PD | 13,150 | 23 | 1.75 | 25 | 1.90 |
| | BAINBRIDGE ISLAND PD | 23,360 | 19 | 0.81 | 23 | 0.98 |
| | ELLENSBURG PD | 18,443 | 29 | 1.57 | 38 | 2.06 |
| | CENTRALIA PD | 16,724 | 31 | 1.85 | 40 | 2.39 |
| | BONNEY LAKE PD | 18,520 | 29 | 1.57 | 32 | 1.73 |
| | ANACORTES PD | 16,190 | 24 | 1.48 | 31 | 1.91 |
| | SEDRO WOOLLEY PD | 10,610 | 14 | 1.32 | 18 | 1.70 |
| | ARLINGTON PD | 18,360 | 22 | 1.20 | 27 | 1.47 |
| | MOUNTLAKE TERRACE PD | 20,530 | 28 | 1.36 | 36 | 1.75 |
| | MONROE PD | 17,660 | 30 | 1.70 | 43 | 2.43 |
| | MUKILTEO PD | 20,540 | 27 | 1.31 | 31 | 1.51 |
| | MILL CREEK PD | 18,780 | 25 | 1.33 | 30 | 1.60 |
| | CHENEY PD | 11,310 | 14 | 1.24 | 20 | 1.77 |
| TUMWATER PD | 18,800 | 27 | 1.44 | 32 | 1.70 | |
| FERNDALE PD | 12,710 | 18 | 1.42 | 20 | 1.57 | |
| LYNDEN PD | 12,920 | 14 | 1.08 | 18 | 1.39 | |
| GRANDVIEW PD | 11,170 | 17 | 1.52 | 23 | 2.06 | |
| SUNNYSIDE PD | 16,230 | 26 | 1.60 | 41 | 2.53 | |
| 5,000 - 10,000 | OTHELLO PD | 7,695 | 15 | 1.95 | 22 | 2.86 |
| | CLARKSTON PD | 7,225 | 14 | 1.94 | 15 | 2.08 |
| | PROSSER PD | 5,815 | 12 | 2.06 | 13 | 2.24 |

City Law Enforcement Employee Rates
Per 1,000 Inhabitants as of
October 31, 2014

| City Populations | Agency | Pop. | Comm. Total | Comm. Rate | Total | |
|----------------------|-------------------|-------|-------------|------------|----------|------------|
| | | | | | Civilian | Total Rate |
| | SEQUIM PD | 6,910 | 19 | 2.75 | 22 | 3.18 |
| | RIDGEFIELD PD | 6,035 | 8 | 1.33 | 9 | 1.49 |
| | WOODLAND PD | 5,695 | 10 | 1.76 | 12 | 2.11 |
| | CONNELL PD | 5,330 | 7 | 1.31 | 7 | 1.31 |
| | EPHRATA PD | 7,930 | 14 | 1.77 | 18 | 2.27 |
| | QUINCY PD | 7,236 | 16 | 2.21 | 23 | 3.18 |
| | HOQUIAM PD | 8,625 | 20 | 2.32 | 21 | 2.43 |
| | OCEAN SHORES PD | 5,880 | 11 | 1.87 | 13 | 2.21 |
| | PORT TOWNSEND PD | 9,355 | 15 | 1.60 | 17 | 1.82 |
| | NORMANDY PARK PD | 6,375 | 10 | 1.57 | 12 | 1.88 |
| | NORTH BEND PD | 6,280 | 0 | 0.00 | 0 | 0.00 |
| | DUVALL PD | 7,325 | 13 | 1.77 | 14 | 1.91 |
| | PACIFIC PD | 6,830 | 10 | 1.46 | 12 | 1.76 |
| | POULSBO PD | 9,775 | 17 | 1.74 | 20 | 2.05 |
| | CHEHALIS PD | 7,370 | 17 | 2.31 | 22 | 2.99 |
| | SHELTON PD | 9,995 | 17 | 1.70 | 20 | 2.00 |
| | SUMNER PD | 9,545 | 19 | 1.99 | 24 | 2.51 |
| | BUCKLEY PD | 5,525 | 9 | 1.63 | 11 | 1.99 |
| | FIFE PD | 9,405 | 33 | 3.51 | 51 | 5.42 |
| | MILTON PD | 7,265 | 13 | 1.79 | 14 | 1.93 |
| | STEILACOOM PD | 6,060 | 9 | 1.49 | 10 | 1.65 |
| | ORTING PD | 7,065 | 9 | 1.27 | 10 | 1.42 |
| | DUPONT PD | 9,175 | 9 | 0.98 | 11 | 1.20 |
| | FIRCREST PD | 6,555 | 9 | 1.37 | 9 | 1.37 |
| | GIG HARBOR PD | 7,985 | 15 | 1.88 | 17 | 2.13 |
| | EDGEWOOD PD | 9,525 | 7 | 0.73 | 7 | 0.73 |
| | BURLINGTON PD | 8,445 | 20 | 2.37 | 25 | 2.96 |
| | SNOHOMISH PD | 9,270 | 17 | 1.83 | 20 | 2.16 |
| | BRIER PD | 6,345 | 6 | 0.95 | 7 | 1.10 |
| | STANWOOD PD | 6,530 | 11 | 1.68 | 13 | 1.99 |
| | AIRWAY HEIGHTS PD | 7,970 | 14 | 1.76 | 15 | 1.88 |
| | LIBERTY LAKE PD | 8,675 | 10 | 1.15 | 11 | 1.27 |
| | YELM PD | 7,915 | 12 | 1.52 | 14 | 1.77 |
| | COLLEGE PLACE PD | 9,050 | 9 | 0.99 | 12 | 1.33 |
| | TOPPENISH PD | 8,955 | 16 | 1.79 | 25 | 2.79 |
| | UNION GAP PD | 6,140 | 16 | 2.61 | 19 | 3.09 |
| | SELAH PD | 7,500 | 15 | 2.00 | 16 | 2.13 |
| | WAPATO PD | 5,040 | 10 | 1.98 | 18 | 3.57 |
| 2,500 - 5,000 | FORKS PD | 3,565 | 6 | 1.68 | 12 | 3.37 |
| | LA CENTER PD | 3,050 | 7 | 2.30 | 9 | 2.95 |
| | MATTAWA PD | 4,460 | 4 | 0.90 | 5 | 1.12 |

City Law Enforcement Employee Rates
Per 1,000 Inhabitants as of
October 31, 2014

| City Populations | Agency | Pop. | Comm. Total | Comm. Rate | Total | |
|----------------------|------------------|-------|-------------|------------|----------|------------|
| | | | | | Civilian | Total Rate |
| | WARDEN PD | 2,710 | 3 | 1.11 | 4 | 1.48 |
| | ELMA PD | 3,130 | 6 | 1.92 | 7 | 2.24 |
| | MONTESANO PD | 4,075 | 8 | 1.96 | 10 | 2.45 |
| | ALGONA PD | 3,090 | 8 | 2.59 | 9 | 2.91 |
| | BLACK DIAMOND PD | 4,180 | 8 | 1.91 | 9 | 2.15 |
| | MEDINA PD | 3,460 | 8 | 2.31 | 9 | 2.60 |
| | CLYDE HILL PD | 2,995 | 8 | 2.67 | 9 | 3.01 |
| | CLE ELUM PD | 3,295 | 7 | 2.12 | 8 | 2.43 |
| | GOLDENDALE PD | 3,420 | 9 | 2.63 | 10 | 2.92 |
| | OMAK PD | 4,840 | 10 | 2.07 | 12 | 2.48 |
| | RAYMOND PD | 2,890 | 6 | 2.08 | 7 | 2.42 |
| | EATONVILLE PD | 2,840 | 3 | 1.06 | 3 | 1.06 |
| | SULTAN PD | 4,665 | 0 | 0.00 | 0 | 0.00 |
| | CHEWELAH PD | 2,615 | 5 | 1.91 | 6 | 2.29 |
| | COLVILLE PD | 4,701 | 9 | 1.91 | 10 | 2.13 |
| | BLAINE PD | 4,865 | 10 | 2.06 | 12 | 2.47 |
| | EVERSON PD | 4,005 | 6 | 1.50 | 7 | 1.75 |
| | COLFAX PD | 2,765 | 5 | 1.81 | 5 | 1.81 |
| | ZILLAH PD | 3,140 | 8 | 2.55 | 9 | 2.87 |
| | GRANGER PD | 3,495 | 8 | 2.29 | 8 | 2.29 |
| | MOXEE CITY PD | 3,720 | 5 | 1.34 | 5 | 1.34 |
| 1,000 - 2,500 | RITZVILLE PD | 1,680 | 4 | 2.38 | 4 | 2.38 |
| | ASOTIN PD | 1,265 | 3 | 2.37 | 3 | 2.37 |
| | CASTLE ROCK PD | 2,145 | 5 | 2.33 | 6 | 2.80 |
| | KALAMA PD | 2,440 | 5 | 2.05 | 6 | 2.46 |
| | REPUBLIC PD | 1,100 | 3 | 2.73 | 4 | 3.64 |
| | SOAP LAKE PD | 1,530 | 3 | 1.96 | 3 | 1.96 |
| | GRAND COULEE PD | 2,060 | 7 | 3.40 | 7 | 3.40 |
| | ROYAL CITY PD | 2,210 | 3 | 1.36 | 3 | 1.36 |
| | MC CLEARY PD | 1,660 | 3 | 1.81 | 3 | 1.81 |
| | COSMOPOLIS PD | 1,645 | 5 | 3.04 | 6 | 3.65 |
| | WESTPORT PD | 2,110 | 6 | 2.84 | 7 | 3.32 |
| | COUPEVILLE PD | 1,895 | 0 | 0.00 | 0 | 0.00 |
| | LANGLEY PD | 1,075 | 4 | 3.72 | 4 | 3.72 |
| | CARNATION PD | 1,790 | 3 | 1.68 | 4 | 2.23 |
| | YARROW POINT PD | 1,015 | 0 | 0.00 | 0 | 0.00 |
| | KITTITAS PD | 1,475 | 3 | 2.03 | 3 | 2.03 |
| | WHITE SALMON PD | 2,400 | 4 | 1.67 | 5 | 2.08 |
| | MORTON PD | 1,120 | 2 | 1.79 | 2 | 1.79 |
| | NAPAVINE PD | 1,815 | 2 | 1.10 | 2 | 1.10 |
| | WINLOCK PD | 1,335 | 2 | 1.50 | 2 | 1.50 |

City Law Enforcement Employee Rates
Per 1,000 Inhabitants as of
October 31, 2014

| City Populations | Agency | Pop. | Comm. Total | Comm. Rate | Total | |
|--------------------|-----------------|-------|-------------|------------|----------|------------|
| | | | | | Civilian | Total Rate |
| | BREWSTER PD | 2,380 | 5 | 2.10 | 6 | 2.52 |
| | OROVILLE PD | 1,700 | 5 | 2.94 | 6 | 3.53 |
| | TONASKET PD | 1,110 | 4 | 3.60 | 5 | 4.50 |
| | COULEE DAM PD | 1,100 | 3 | 2.73 | 3 | 2.73 |
| | SOUTH BEND PD | 1,630 | 4 | 2.45 | 5 | 3.07 |
| | LONG BEACH PD | 1,410 | 6 | 4.26 | 7 | 4.96 |
| | WOODWAY PD | 1,310 | 0 | 0.00 | 0 | 0.00 |
| | KETTLE FALLS PD | 1,610 | 3 | 1.86 | 4 | 2.48 |
| | TENINO PD | 2,285 | 2 | 0.88 | 2 | 0.88 |
| | SUMAS PD | 1,468 | 6 | 4.09 | 7 | 4.77 |
| | PALOUSE PD | 1,030 | 3 | 2.91 | 3 | 2.91 |
| | MABTON PD | 2,310 | 2 | 0.87 | 3 | 1.30 |
| | TIETON PD | 1,255 | 2 | 1.59 | 2 | 1.59 |
| 500 - 1,000 | OAKVILLE PD | 690 | 0 | 0.00 | 0 | 0.00 |
| | BINGEN PD | 730 | 0 | 0.00 | 0 | 0.00 |
| | MOSSYROCK PD | 765 | 0 | 0.00 | 0 | 0.00 |
| | PE ELL PD | 630 | 1 | 1.59 | 1 | 1.59 |
| | TOLEDO PD | 725 | 2 | 2.76 | 2 | 2.76 |
| | WILBUR PD | 875 | 2 | 2.29 | 2 | 2.29 |
| | ODESSA PD | 900 | 2 | 2.22 | 2 | 2.22 |
| | REARDAN PD | 570 | 1 | 1.75 | 1 | 1.75 |
| | TWISP PD | 945 | 2 | 2.12 | 2 | 2.12 |
| | ILWACO PD | 945 | 0 | 0.00 | 0 | 0.00 |
| | ROY PD | 805 | 2 | 2.48 | 2 | 2.48 |
| | RUSTON PD | 830 | 4 | 4.82 | 4 | 4.82 |
| | ROSALIA PD | 555 | 0 | 0.00 | 0 | 0.00 |
| | GARFIELD PD | 595 | 0 | 0.00 | 0 | 0.00 |
| Under 500 | WINTHROP PD | 435 | 3 | 6.90 | 3 | 6.90 |
| | SPRINGDALE PD | 285 | 1 | 3.51 | 1 | 3.51 |
| | COLTON PD | 420 | 0 | 0.00 | 0 | 0.00 |
| | OAKESDALE PD | 425 | 0 | 0.00 | 0 | 0.00 |
| | UNIONTOWN PD | 335 | 0 | 0.00 | 0 | 0.00 |

County Law Enforcement Employee Rates
Per 1,000 Inhabitants
As of October 31, 2014

| Unincorporated Agency Populations | Agency | Pop. | Comm. Total | Comm. Rate | Total | |
|--------------------------------------|-----------------------|----------|----------------|---------------|---------------------|------------|
| | | | | | Comm. & Civilian | Total Rate |
| Over 250,000 | KING SO | 252,545 | 199 | 0.79 | 295 | 1.17 |
| | PIERCE SO | 382,405 | 278 | 0.73 | 334 | 0.87 |
| | SNOHOMISH SO | 327,340 | 277 | 0.85 | 349 | 1.07 |
| 100,000 - 250,000 | CLARK SO | 211,760 | 129 | 0.61 | 204 | 0.96 |
| | KITSAP SO | 171,435 | 113 | 0.66 | 140 | 0.82 |
| | SPOKANE SO | 152,195 | 123 | 0.81 | 185 | 1.22 |
| | THURSTON SO | 140,010 | 80 | 0.57 | 99 | 0.71 |
| 50,000 - 100,000 | ISLAND SO | 55,090 | 36 | 0.65 | 63 | 1.14 |
| | MASON SO | 52,005 | 50 | 0.96 | 66 | 1.27 |
| | SKAGIT SO | 51,085 | 53 | 1.04 | 107 | 2.09 |
| | WHATCOM SO | 88,822 | 83 | 0.93 | 183 | 2.06 |
| | YAKIMA SO | 86,870 | 51 | 0.59 | 76 | 0.87 |
| 25,000 - 50,000 | BENTON SO | 37,275 | 56 | 1.50 | 68 | 1.82 |
| | CHELAN SO | 41,230 | 59 | 1.43 | 74 | 1.79 |
| | CLALLAM SO | 42,935 | 34 | 0.79 | 41 | 0.95 |
| | COWLITZ SO | 44,515 | 40 | 0.90 | 46 | 1.03 |
| | DOUGLAS SO | 26,213 | 27 | 1.03 | 32 | 1.22 |
| | GRANT SO | 43,165 | 48 | 1.11 | 72 | 1.67 |
| | GRAYS HARBOR SO | 28,635 | 61 | 2.13 | 73 | 2.55 |
| | LEWIS SO | 45,900 | 36 | 0.78 | 50 | 1.09 |
| | OKANOGAN SO | 29,140 | 30 | 1.03 | 35 | 1.20 |
| | STEVENS SO | 34,700 | 26 | 0.75 | 30 | 0.86 |
| 10,000 - 25,000 | ADAMS SO | 10,025 | 16 | 1.60 | 35 | 3.49 |
| | ASOTIN SO | 13,460 | 11 | 0.82 | 25 | 1.86 |
| | FRANKLIN SO | 13,500 | 25 | 1.85 | 27 | 2.00 |
| | JEFFERSON SO | 21,345 | 24 | 1.12 | 48 | 2.25 |
| | KITTITAS SO | 18,890 | 34 | 1.80 | 72 | 3.81 |
| | KLICKITAT SO | 14,385 | 19 | 1.32 | 39 | 2.71 |
| | PACIFIC SO | 14,225 | 14 | 0.98 | 40 | 2.81 |
| | PEND OREILLE SO | 13,210 | 16 | 1.21 | 40 | 3.03 |
| | SAN JUAN SO | 16,100 | 18 | 1.12 | 28 | 1.74 |
| | SKAMANIA SO | 11,370 | 16 | 1.41 | 20 | 1.76 |
| | WALLA WALLA SO | 18,840 | 26 | 1.38 | 56 | 2.97 |
| | 5,000 - 10,000 | FERRY SO | 6,560 | 9 | 1.37 | 26 |
| LINCOLN SO | | 8,355 | 15 | 1.80 | 26 | 3.11 |
| WHITMAN SO | | 8,955 | 18 | 2.01 | 22 | 2.46 |
| 2,500 - 5,000 | COLUMBIA SO | 4,080 | 8 | 1.96 | 9 | 2.21 |
| | WAHKIAKUM SO | 4,010 | 7 | 1.75 | 18 | 4.49 |
| 1,000 - 2,500 | GARFIELD SO | 2,240 | 6 | 2.68 | 12 | 5.36 |

**Number of Full-Time Law Enforcement Employees
Washington State Zero Population Agencies as of
October 31, 2014**

| Agency | Commissioned Officers | | | Civilian Employees | | | Full-Time Employees |
|--------------------------------|-----------------------|--------|-------|--------------------|--------|-------|---------------------|
| | Male | Female | Total | Male | Female | Total | |
| WSU VANCOUVER PD | 2 | 1 | 3 | 1 | 2 | 3 | 6 |
| UNIV. OF WASH. PD | 34 | 7 | 41 | 17 | 15 | 32 | 73 |
| CENTRAL WASH UNIV PD | 13 | 0 | 13 | 0 | 2 | 2 | 15 |
| E. WASH. UNIV. PD | 11 | 2 | 13 | 0 | 1 | 1 | 14 |
| EVERGREEN ST. COLLEGE PD | 6 | 3 | 9 | 3 | 3 | 6 | 15 |
| W. WASH. UNIV. PD | 13 | 2 | 15 | 2 | 4 | 6 | 21 |
| WASH. ST. UNIV. PD | 19 | 2 | 21 | 1 | 4 | 5 | 26 |
| PORT OF SEATTLE PD | 81 | 11 | 92 | 6 | 20 | 26 | 118 |
| GAMBLING COMMISSION * | 50 | 19 | 69 | 14 | 38 | 52 | 121 |
| LIQUOR CONTROL BOARD * | 72 | 20 | 92 | 6 | 16 | 22 | 114 |
| LOTTERY COMMISSION * | 3 | 0 | 3 | 0 | 0 | 0 | 3 |
| DEPT OF NATURAL RESOURCES * | 12 | 0 | 12 | 0 | 0 | 0 | 12 |
| OFFICE OF INSURANCE COMM. * | 5 | 0 | 5 | 1 | 2 | 3 | 8 |
| DEPT OF FISH & WILDLIFE | 122 | 11 | 133 | 11 | 7 | 18 | 151 |
| WASH. STATE PATROL | 974 | 94 | 1,068 | 566 | 556 | 1,122 | 2,190 |
| LOWER ELWHA TRIBAL PD | 7 | 0 | 7 | 0 | 1 | 1 | 8 |
| NISQUALLY TRIBAL PD | 12 | 1 | 13 | 0 | 2 | 2 | 15 |
| SUQUAMISH TRIBAL PD | 12 | 1 | 13 | 3 | 2 | 5 | 18 |
| MUCKLESHOOT TRIBAL PD | 10 | 1 | 11 | 0 | 1 | 1 | 12 |
| SKOKOMISH TRIBAL PD | 8 | 1 | 9 | 0 | 1 | 1 | 10 |
| SHOALWATER BAY TRIBAL PD | 5 | 0 | 5 | 0 | 0 | 0 | 5 |
| STILLAQUAMISH TRIBAL PD | 6 | 1 | 7 | 0 | 0 | 0 | 7 |
| NOOKSACK TRIBAL PD | 10 | 0 | 10 | 0 | 1 | 1 | 11 |
| SPOKANE TRIBAL PD | 10 | 2 | 12 | 2 | 5 | 7 | 19 |
| QUINULT TRIBAL PD | 7 | 0 | 7 | 2 | 5 | 7 | 14 |
| SQUAXIN ISLAND TRIBAL PD | 10 | 2 | 12 | 1 | 2 | 3 | 15 |
| MAKAH TRIBAL PD | 8 | 0 | 8 | 5 | 3 | 8 | 16 |
| COLVILLE TRIBAL PD | 22 | 2 | 24 | 7 | 10 | 17 | 41 |
| YAKAMA NATION TRIBAL PD | 33 | 4 | 37 | 2 | 5 | 7 | 44 |
| LUMMI TRIBAL PD | 19 | 2 | 21 | 0 | 2 | 2 | 23 |
| KALISPEL TRIBAL PD | 11 | 0 | 11 | 0 | 0 | 0 | 11 |
| PUYALLUP TRIBAL PD | 29 | 2 | 31 | 5 | 9 | 14 | 45 |
| SAUK-SUIATTLE TRIBAL PD | 5 | 0 | 5 | 1 | 0 | 1 | 6 |
| SWINOMISH TRIBAL PD | 14 | 1 | 15 | 2 | 2 | 4 | 19 |
| UPPER SKAGIT TRIBAL PD | 6 | 0 | 6 | 0 | 1 | 1 | 7 |
| PORT GAMBLE S'KALLAM TRIBAL PD | 8 | 1 | 9 | 0 | 0 | 0 | 9 |
| CHEHALIS TRIBAL PD | 12 | 0 | 12 | 10 | 5 | 15 | 27 |
| TULALIP TRIBAL PD | 31 | 2 | 33 | 8 | 11 | 19 | 52 |
| LA PUSH TRIBAL PD | 5 | 0 | 5 | 0 | 0 | 0 | 5 |
| SNOQUALMIE TRIBAL PD | 2 | 0 | 2 | 0 | 0 | 0 | 2 |

* The commissioned officers for these agencies have a limited commission.

Glossary of Terms and Definitions

Glossary of Terms

ARSON:

Any willful or malicious burning or attempt to burn, with or without intent to defraud, a dwelling house, public building, motor vehicle or aircraft, personal property of another, etc.

ASSAULT OFFENSES:

An unlawful attack by one person on another.

Aggravated Assault - An attack where the offender uses a weapon or displays it threateningly or the victim suffers obvious severe bodily injury (e.g., broken bones, loss of teeth, possible internal injury, severe laceration, or loss of consciousness), or attempts to murder.

Simple Assault - An unlawful attack or attempted attack by one person upon another in which no weapon was used and which did not result in serious or aggravated injury to the victim.

Intimidation - To unlawfully place another person in reasonable fear of bodily harm through the use of threatening words and/or other conduct, but without displaying a weapon or subjecting the victim to actual physical attack.

ATTEMPTED MURDER:

See Aggravated Assault.

BAD CHECKS:

Knowingly and intentionally writing and/or negotiating checks drawn against insufficient or nonexistent funds; does not include Counterfeit Checks or Forged Checks. This is a Group B offense.

BIAS MOTIVATION:

See "Hate (Bias) Crime".

BRIBERY:

The offering, giving, receiving or soliciting of anything of value (e.g., a bribe, gratuity, or kickback) to sway the judgment or action of a person in a position of trust or influence.

BURGLARY - BREAKING & ENTERING:

The unlawful entry of a structure with the intent to commit a felony or a theft; a structure has four walls, a ceiling, a floor, and a door. A mobile unit (e.g., tent, trailer, or motor home) used for recreational purposes is not considered a structure.

CARJACKING:

See Robbery.

CARNAL KNOWLEDGE:

An archaic or legal euphemism for sexual intercourse or other sexual activity.

COUNTERFEITING - FORGERY:

The altering, copying, or imitation of something, without authority or right, with intent to deceive or defraud by passing the copy or thing altered or imitated as that which is original or genuine; or the selling, buying, or possession of an altered, copied, or imitated thing with the intent to deceive or defraud.

CRIMES AGAINST PERSONS:

Victims are always "individuals"; e.g., Homicide Offenses, Sex Offenses, Assault Offenses, or Human Trafficking Offenses.

CRIMES AGAINST PROPERTY:

To obtain money, property, or some other benefit; e.g., Arson, Bribery, Burglary, Counterfeiting-Forgery, Destruction-Damage-Vandalism, Embezzlement, Extortion-Blackmail, Fraud, Larceny-Theft, Motor Vehicle Theft, Robbery, or Stolen Property Offenses.

CRIME AGAINST SOCIETY:

Represent society's prohibition against engaging in certain types of activity; e.g., Gambling, Pornography, Prostitution, or Drug-Narcotic Violations.

CURFEW - LOITERING - VAGRANCY VIOLATIONS:

The violation of a court order, regulation, ordinance or law requiring the withdrawal of persons from the streets or other specified areas; prohibiting persons from remaining in an area or place in an idle or aimless manner; prohibiting persons from going from place to place without visible means of support. This is a Group B offense.

DESTRUCTION - DAMAGE - VANDALISM OF PROPERTY (Except ARSON):

To willfully or maliciously destroy, damage, deface, or otherwise injure real or personal property without the consent of the owner or the person having custody or control of it.

DISORDERLY CONDUCT:

Committing or attempting to disturb or commit a breach of the peace; includes Affray, Unlawful Assembly, Disturbing the Peace, Profanity and Obscene language, and Desecrating the Flag. This is a Group B offense.

DOMESTIC VIOLENCE:

Crimes committed by one family or household member against another; "family or household members" means spouses, former spouses, persons who have a child in common regardless of whether they have been married or have lived together at any time, adult persons related by blood or marriage, adult persons who are presently residing together or who have resided together in the past, persons sixteen years of age or older who are presently residing together or who have resided together in the past and who have or have had a dating relationship, persons sixteen years of age or older with whom a person sixteen years of age or older has or has had a dating relationship, and persons who have a biological or legal parent-child relationship, including stepparents and stepchildren and grandparents and grandchildren.

DRIVING UNDER THE INFLUENCE:

The driving or operating of any vehicle or common carrier while mentally or physically impaired as the result of consuming an alcoholic beverage or using drugs, controlled substances, or narcotics; this includes operating a motor vehicle, engine, train, streetcar, boat, etc., while intoxicated. This is a Group B offense.

DRUG - NARCOTIC OFFENSES:

Violation of state and/or local laws relating to the unlawful production, distribution, possession, and/or use of controlled substances or narcotic drugs; unlawful equipment or devices utilized in the preparation and/or use.

Drug - Narcotic Violations - The unlawful cultivation, manufacture, distribution, sale, purchase, use, possession, transportation, or importation of any drug, controlled substance, or narcotic.

Drug Equipment Violations - The unlawful manufacture, sale, purchase, possession, or transportation of equipment or devices utilized in preparing and/or using drugs, controlled substances, or narcotics.

DRUNKENNESS:

To drink alcoholic beverages to the extent that one's mental faculties and physical coordination are substantially impaired. This is a Group B offense.

EMBEZZLEMENT:

Unlawful misappropriation or misapplication of money or property entrusted to one's care, custody, or control.

EXTORTION - BLACKMAIL:

Unlawfully obtain money, property, or any other thing of value, either tangible or intangible, through the use or threat of force, misuse of authority, threat of criminal prosecution, and threat of destruction of reputation or social standing or through coercive means.

FAMILY OFFENSE, NONVIOLENT:

Unlawful, nonviolent acts by a family member (or legal guardian) which threaten the physical, mental, or economic well-being or morals of another family member and which are not classifiable as other offenses. This is a Group B offense.

FRAUD:

The intentional perversion of the truth for the purpose of inducing another person or other entity in reliance upon it to part with something of value or surrender a legal right.

False Pretenses - Swindle - Confidence Game - The intentional misrepresentation of existing facts or conditions, or the use of some other deceptive scheme or device to obtain money, goods, or other things of value.

Credit Card - Automatic Teller Machine Fraud - The unlawful use of a credit care, debit card, or automatic teller machine (ATM) for fraudulent purposes; this does not include Theft of a Credit or Debit Card, only its fraudulent use.

Impersonation - Falsely representing one's identity or position and acting in the character or position thus unlawfully assumed to deceive others and thereby gain a profit or advantage, enjoy some right or privilege, or subject another person or entity to an expense, charge, or liability which would not have otherwise incurred.

Welfare Fraud - The use of deceitful statements, practices, or devices to unlawfully obtain welfare (public assistance) benefits.

Wire Fraud - The use of an electric or electronic communications facility to intentionally transmit a false and/or deceptive message in furtherance of a fraudulent activity; e.g., telephone, teletype, computers, e-mails, text messages, etc.

GAMBLING OFFENSES:

To unlawfully bet or wager money or something of value; assist, promote, or operate a game of chance for money or some other stake; possess or transmit wagering information; manufacture, sell, purchase, possess, or transport gambling equipment, devices, or goods; or tamper with the outcome of a sporting event or contest to gain a gambling advantage.

Betting - Wagering - To unlawfully stake money or something else of value on the happening of an uncertain event or on the ascertainment of a fact in dispute.

Operating - Promoting - Assisting Gambling - To unlawfully operate, promote, or assist in the operation of a game of chance, lottery, or other gambling activity; includes bookmaking, numbers running, transmitting wagers, etc.

Gambling Equipment Violations - To unlawfully manufacture, sell, buy, possess, or transport equipment, devices, and/or goods used for gambling activity.

Sports Tampering - To unlawfully alter, meddle in, or otherwise interfere with a sporting contest or event for the purpose of gaining a gambling advantage.

GROUP "A" OR "B" OFFENSES:

The two (2) categories of offenses reported in NIBRS; Group "A" Incident or Group "B" Arrest offenses are determined by the seriousness or significance of the offense. Any offense not designated as a Group "A" or "B" offense is included in the Group "B" category, "All Other Offenses".

HATE (BIAS) CRIME:

To maliciously and intentionally commit an offense because of his/her perception of the victim's race, religion, ancestry, ethnicity, national origin, gender, sexual orientation, or mental, physical, or sensory disability; also known as malicious harassment.

HOMICIDE OFFENSES:

Murder and Nonnegligent Manslaughter - The willful (nonnegligent) killing of one human being by another.

Negligent Manslaughter - The killing of another person caused by negligence; this does not include an unintentional death due to a traffic collision fatality.

Justifiable Homicide - The killing of a perpetrator of a serious criminal offense by a law enforcement officer in the line of duty; or the killing, during the commission of a serious criminal offense, of the perpetrator by a private individual.

**Justifiable homicide is not a criminal offense and is not included in an agency's crime statistics.*

HOTEL RULE:

Applies to burglaries of hotels, motels, inn, or facilities where lodging is transient; the incident is reported as one burglary and the number of premises (e.g., rooms, suites, units, or storage compartments) is reported as a data element.

HUMAN TRAFFICKING OFFENSES:

The inducement of a person to perform a commercial sex act, labor, or services, through force, fraud, or coercion.

Human Trafficking, Commercial Sex Acts - Inducing a person by force, fraud, or coercion to participate in commercial sex acts, or in which the person induced to perform such act(s) has not attained 18 years of age.

Human Trafficking, Involuntary Servitude - The obtaining of a person through recruitment, harboring, transportation, or provision, and subjecting such person by force, fraud, or coercion into voluntary servitude, peonage, debt bondage, or slavery (not to include commercial sex acts).

INCIDENT NUMBER:

A mandatory number assigned by the reporting agency to each Group A Incident Report in order to uniquely identify an incident; e.g., the agency's case number.

IDENTITY THEFT:

See Fraud-Impersonation.

JUVENILE:

A person who is under the age of 18 at the time of committing a crime.

KIDNAPPING - ABDUCTION:

The unlawful seizure, transportation, and/or detention of a person against his/her will or of a minor without the consent of his/her custodial parent(s) or legal guardian; Kidnapping/Abduction includes hostage-taking.

LARCENY - THEFT OFFENSES:

The unlawful taking, carrying, leading, or riding away of property from the possession or constructive possession of another or the attempt to do so. Larceny and Theft have the same meaning.

Pocket - Picking - The theft of articles from another person's physical possession by stealth where the victim does not become immediately aware of the theft; includes theft from a person in an unconscious or drunk state.

Purse Snatching - The grabbing or snatching of a purse, handbag, etc., from the physical possession of another person; if the offender uses more force than necessary or the victim resists the theft, the offense should be classified as a Robbery.

Shoplifting - The theft by someone other than an employee of the victim of goods or merchandise exposed for sale.

Theft from Building - A theft from within a building which is either open to the general public or to which the offender has legal access.

Theft from Coin-Operated Machine or Device - A theft from a machine or device which is operated or activated by the use of coins.

Theft from Motor Vehicle - The theft of articles from a motor vehicle, whether locked or unlocked, including items in the trunk or glove compartment; however, does not include affixed auto accessories (see following category).

Theft of Motor Vehicle Parts or Accessories - The theft of any part or accessory affixed to the interior or exterior of a motor vehicle in a manner which would make the item an attachment of the vehicle or necessary for its operation.

All Other Larceny - All thefts which do not fit any of the definitions of the specific subcategories of Larceny - Theft listed above.

LIQUOR LAW VIOLATIONS:

The violation of laws or ordinances prohibiting the manufacture, sale, purchase, transportation, possession, or use of alcoholic beverages; includes operating without a liquor license, underage drinking, and bootlegging. This is a Group B offense.

MALICIOUS HARASSMENT:

See Hate (Bias) Crime.

MOTOR VEHICLE THEFT:

The theft or attempted theft of a self-propelled vehicle that runs on the surface of land and not on rails; Carjacking is classified as Robbery.

NATIONAL INCIDENT - BASED REPORTING SYSTEM (NIBRS):

The national method of submitting crime statistics from State Uniform Crime Reporting (UCR) Programs to the FBI UCR Program. NIBRS was developed in the 1980s to replace the Summary Reporting System method from the 1930s.

PEEPING TOM:

To secretly look through a window, doorway, keyhole, or other aperture for the purpose of voyeurism. This is a Group B offense.

PORNOGRAPHY - OBSCENE MATERIAL:

The violation of laws or ordinances prohibiting the manufacture, publishing, sale, purchase, or possession of sexually explicit material.

PROSTITUTION OFFENSES:

To unlawfully engage in or promote sexual activities for anything of value.

Prostitution - To unlawfully engage in commercial sex acts for anything of value.

Assisting or Promoting Prostitution - To solicit customers or transport persons for prostitution purposes; to own, manage, or operate a dwelling or other establishment for the purpose of providing a place where prostitution is performed; or to otherwise assist or promote prostitution.

Purchasing Prostitution – To purchase or trade anything of value for commercial sex acts.

PUBLIC ASSISTANCE FRAUD:

See Fraud - Welfare Fraud.

REPORTED OFFENSE:

An act which comes to the attention of law enforcement authorities as a possible offense.

ROBBERY:

The taking or attempting to take anything of value under confrontational circumstances from the control, custody, or care of a person or persons by force or threat of force or violence and/or putting the victim in fear of immediate harm.

SEX OFFENSES:

Any sexual act directed against another person, without the consent of the victim, including instances where the victim is incapable of giving consent.

Rape - The carnal knowledge of a person, without the consent of the victim, including instances where the victim is incapable of giving consent because of his/her age or because of his/her temporary or permanent mental or physical incapacity.

Sodomy - Oral or anal sexual intercourse with another person, without the consent of the victim, including instances where the victim is incapable of giving consent because of his/her age or because of his/her temporary or permanent mental or physical incapacity.

Sexual Assault With An Object - To use an object or instrument to unlawfully penetrate, however slightly, the genital or anal opening of the body of another person, without the consent of the victim, including instances where the victim is incapable of giving consent because of his/her age or because of his/her temporary or permanent mental or physical incapacity.

Fondling - The touching of the private body parts of another person for the purpose of sexual gratification, without the consent of the victim, including instances where the victim is incapable of giving consent because of his/her age or because of his/her temporary or permanent mental or physical incapacity.

SEX OFFENSES, NONFORCIBLE:

Unlawful, nonforcible sexual intercourse.

Incest - Nonforcible sexual intercourse between persons who are related to each other within degrees wherein marriage is prohibited by law; in Washington State, marriage is prohibited if spouses are nearer of kin to each other than second cousins (RCW 26.04.020).

Statutory Rape - Nonforcible sexual intercourse with a person who is under the statutory age of consent; if the offender used force, threatened to use force, or the victim was incapable of giving consent because of his/her age or temporary or permanent disability, the offense should be classified as Rape.

STOLEN PROPERTY OFFENSE:

Receiving, buying, selling, possessing, concealing, or transporting any property with the knowledge that it has been unlawfully taken.

SUMMARY REPORTING SYSTEM:

The national method developed in the 1930s for State Uniform Crime Reporting (UCR) Programs to submit crime statistics to the FBI UCR Program. Replaced in the 1980s by the National Incident-Based Reporting System (NIBRS) but still used by many states for data submission.

TRESPASS OF REAL PROPERTY:

Unlawful entry of land, a dwelling, or other real property. This is a Group B offense.

VEHICLE PROWL:

See Larceny-Theft: Theft from Motor Vehicle or Theft of Motor Vehicle Parts or Accessories

VOYEURISM:

Intentional viewing, photographing, or filming another person, where that person has a reasonable expectation of privacy and without that person's knowledge and consent, for the purpose of arousing or gratifying sexual desire.

WEAPON LAW VIOLATIONS:

The violations of laws or ordinances prohibiting the manufacture, sale, purchase, transportation, possession, concealment, or use of firearms, cutting instruments, explosives, incendiary devices, or other deadly weapons.